



(USPS 681-960)

VOLUME 50, NUMBER 43

Thursday, September 27, 1984

SINGLE COPY 20c

## Wheeler County Roping

A roping will be held Sat. Oct. 13, 1984, at 1:30 p.m. at the Wheeler Roping Club Arena.

There will be a three head calf roping and three head team roping.

Belts buckles will be given for the all-around winner plus buckles will be given for the average winner in both calf roping and team roping.

To be eligible, a person must have

been a resident of Wheeler County for the past six months.

For more information contact Skeet Johnston or Fred Goad.

### CUB SCOUTS MEETING

There will be a Cub Scout pack meeting at 7:00 p.m., on Thursday Sept. 27 in the Atrium of the Methodist Church.

# THE WHEELER TIMES

## WHEELER MUSTANGS CRUSH McLEAN TIGERS, 56-0

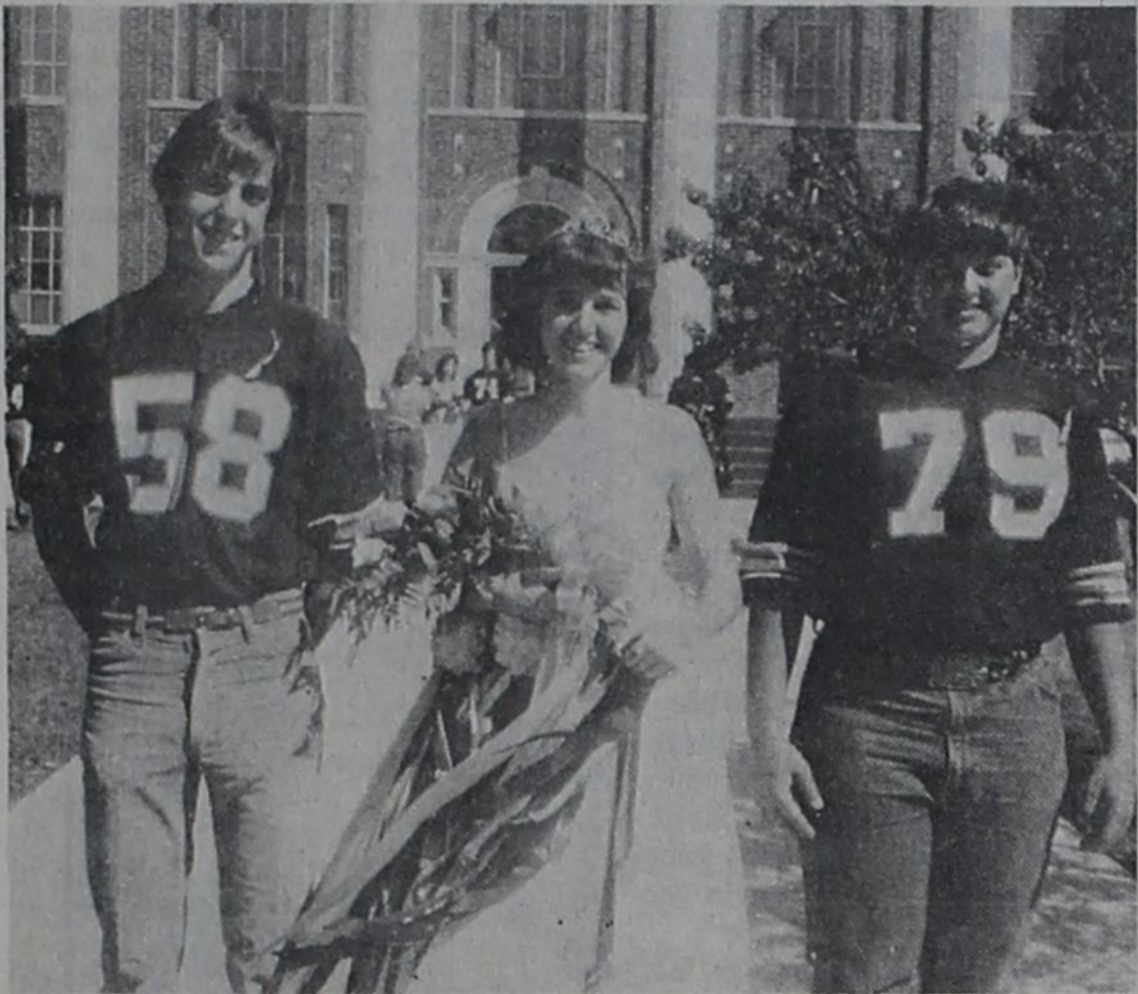

Wheeler's Mustangs continued on their winning ways last Friday night as they just simply crushed the hapless McLean Tigers to the tune of 56-0 before a homecoming crowd.

The Mustangs raised their record to a perfect 3-0 with the win and the young, inexperienced Tigers felt the Mustangs kick early in the game when Toby Collins went 62 yards to paydirt on the Mustangs first play from scrimmage and Larry Trevino returned an intercepted pass 38 yards for another TD just three plays after Collins' romp.

Piling up a 28-0 margin at the end of the first quarter the Mustangs substituted liberally throughout the ball game but the score still mounted as the Mustangs scored a touchdown in

each of the second and third periods and added another 14 points in the fourth quarter.

Todd Alvey broke several tackles to go 21 yards for the Mustangs final touchdown with just 1:23 to play in the game. Wade Bentley got into the scoring act after Alvey's TD as he booted the extra point as the Mustangs were perfect on their PAT attempts for the night. Six extra points were kicked true by Draton Childress.

Wheeler went ahead by 21-0 at the 3:36 mark of the first quarter when Collins capped a 44 yard march as he spun off a 19 yard scoring run off right tackle.

Continued Page 5

## Mobeetie Methodist To Hold Brush Arbor Meeting

In historic Old Mobeetie, there will be an old fashioned brush arbor meeting held from October the third through the sixth. The services will begin each evening at seven o'clock and the congregation will gather under the arbor behind the old jail. Everyone is welcome and all are encouraged to come. Come every night if you can and share in this time of spiritual renewal and blessing.

Singing has always been a major

part of evangelistic tent revivals and brush arbor meetings and so will it be with this special meeting. Jim Batton, a local cattleman and rancher, will be leading the lively congregational singing, and each evening he will be



PERRY D. GRIFFITH

### Postal Notes

This week we'll try to cover a little bit about Registered Mail. All items sent at First Class or Priority rates may be registered. Registered Mail is designed for irreplaceable items, such as extremely important papers, documents, and items having a high value. Registered mail may be insured for an additional fee. Reimbursement is limited to the actual value of the item at the time of mailing. The full value must be declared whether or not postal insurance is purchased. A receipt is issued when registered mail is accepted. Be sure to keep this receipt in a safe place as the original must be presented if a claim is to be made. You may obtain a return receipt showing to whom, when and where the item was delivered. Restricted delivery is also available. All items sent registered must be securely sealed. Sealing must be done in such a way that items cannot be opened and resealed without showing signs of having been opened. Good quality envelopes with good glue. Fragile items must be properly packed and cushioned to withstand normal handling in the mail. Although postal employees will be happy to answer any questions you may have on packaging, they are not permitted to assist in the preparation or sealing of mail to be registered.

Registered mail is the most secure delivery service the U.S. Postal Service offers. It provides added protection for valuable and important mail, as its handling is closely controlled from the point of mailing to the point of delivery.

Glenda Atwood

## Services Held For Gladys Pettit Reeves

Gladys Pettit Reeves, 77, 2406 Country Club Road, died Friday at her home after a long illness.

Service were at 10 a.m. Monday at the Don Grandtham Funeral Home chapel with the Rev. James E. Smith officiating. Burial was at 3:30 p.m. Monday in Wheeler, Texas.

She was born Oct. 15, 1906, in Denton County, Texas, and married Richard W. Reeves in 1949, in Oklahoma City. She was a member of the Eastern Star and the First Christian Church.

She was preceded in death by her husband who died July 29, 1969.

Survivors include a son, Richard "Dick" Reeves of Odessa, Texas; a daughter Jane Falk of Hobbs, N.M.; a brother, Melvin Pettit of Toronto, Canada; grandchildren and several nieces and nephews. She is the sister-in-law of Grace Pettit.



**HOLD ONTO THAT CROWN:** Each year the Pep Club King is selected by the members of the organization and the lucky Mustang is crowned by the cheerleaders. Larry Trevino, a senior at W.H.S., was crowned and received a kiss from five of the cheerleaders.

Tammy Baker, Tami Jo Childress, Dana Huckert, Cristen Cronett, Keli Sabbe and Dawn Boedeker. Larry is shown holding onto his crown after he had lost it during one of the kisses. Larry is the son of Mr. and Mrs. C. G. Trevino.

## Alpha Mu Alpha Annual Kid's Day

Kid's Day will be this Saturday, Sept. 29. Festivities will begin with the parade at 10:30. All parade participants are to meet in the Baptist Church parking lot at 10:00. The parade will begin at the church and end in front of the courthouse.

The next events will be the bike races for all ages and the crawling and running races for preschoolers.

At 1:00 activities will resume with the dog show. Following will be the footraces for Kindergarten and up, tennis ball throw for little girls, football throw for little boys, jump rope for big girls, football skills (passing, kicking, punting) for big boys and the obstacle course for all ages.

Come to town this Saturday, Sept. 29 to watch Wheeler kids enjoy the days activities.

## Mustangs Travel To Booker For Key District Encounter

## Bob Riley Named Pres. of E.T.S.U.

Dr. Bob E. Riley, who received his high school diploma at Wheeler and his bachelor's of science and master's of education degrees at West Texas State University, has been named President of Howard College.

Dr. Riley previously served as vice president of instruction at the college. He taught in schools at Tulsa, Canyon and Claude before moving to

Continued Page 5



BOB RILEY

## Hospital Notes

### Old Admissions

9-15 LaDena Taylor  
9-17 Willie May  
Julia Massey

### New Admissions

9-18 Brenda Ramos  
Cheryl Jones  
Marie Osby  
Melba Sorrell  
Janice Albright  
Jefferson McClain  
Bobbie Snead  
Leon Green  
Diana Garza  
Opal Hutchison  
C.G. Dodd Jr.  
Robert Beauchamp  
Russell Phipps  
Anna Green  
Fredericka Adams  
Lillian Williamson  
Willard Ingram  
Minerva Jones  
Audie Sivage  
Kenneth Williams  
Gail Snapp  
James Salyer  
Leon Green  
Shelly Murray

### Dismissals

9-19 William Heinz  
9-20 Melba Sorrell  
9-21 Eugene Gudgel  
9-22 Cheryl Jones  
W.E. Mason  
Marie Osby  
Leon Green  
9-23 Brenda Ramos  
9-24 Diana Garza  
Lola Smith  
Anna Green  
C.G. Dodd Jr.  
John Ward  
9-25 Russell Phipps

## RESOLUTION

BE IT HEREBY RESOLVED THAT the Commissioners Court of Wheeler County, Texas wishes to commend the members of the WHEELER COUNTY WATER SUPPLY DISTRICT BOARD, O. B. Burton, Kent Sims, Hoodrow Sims, Dan Macina and Melvin May, on their tireless efforts, long hours without compensation, in securing a water supply for the County of Wheeler and their dedicated work on bringing this proposition to the citizens of Wheeler County for a vote.

We wish to encourage you in your continued efforts of pursuing a solution to the water situation of Wheeler County, which is so desperately needed.

*Wendell Morgan*  
Wendell Morgan, County Judge

*Elmer Ray Harrison*  
Elmer Ray Harrison, Commissioner  
Precinct No. 1

*Billie V. Atherton*  
Billie V. Atherton, Commissioner  
Precinct No. 2

*Clois Hanner*  
Clois Hanner, Commissioner  
Precinct No. 3

*Ernest E. Henderson*  
Ernest E. Henderson, Commissioner  
Precinct No. 4

## CHANCES

Breeding Fee on Triple Zan \$25.00 Per Chance AQHA Red Dun, 4 White Feet & Streak Out of Leo, Three Bars, King 234 & Johnny Dial Breeding Bred For Speed & Cow Sense, Owned by Don Webb, Mobeetie, Texas.

Contact any member of the Wheeler County Tri-State Rodeo Club to buy your chance on breeding fee. Breeding fee donated to Wheeler Co. rodeo club by Don Webb.

## Brownie Troop

There will be a meeting Friday, Sept. 28, for all girls in first grade at Wheeler Public School who would like to become Brownies. The meeting will be from 3:30 to 4:30 in the Sr. Citizens Building located in the rear of the Wheeler Public Library. Mothers also need to attend.

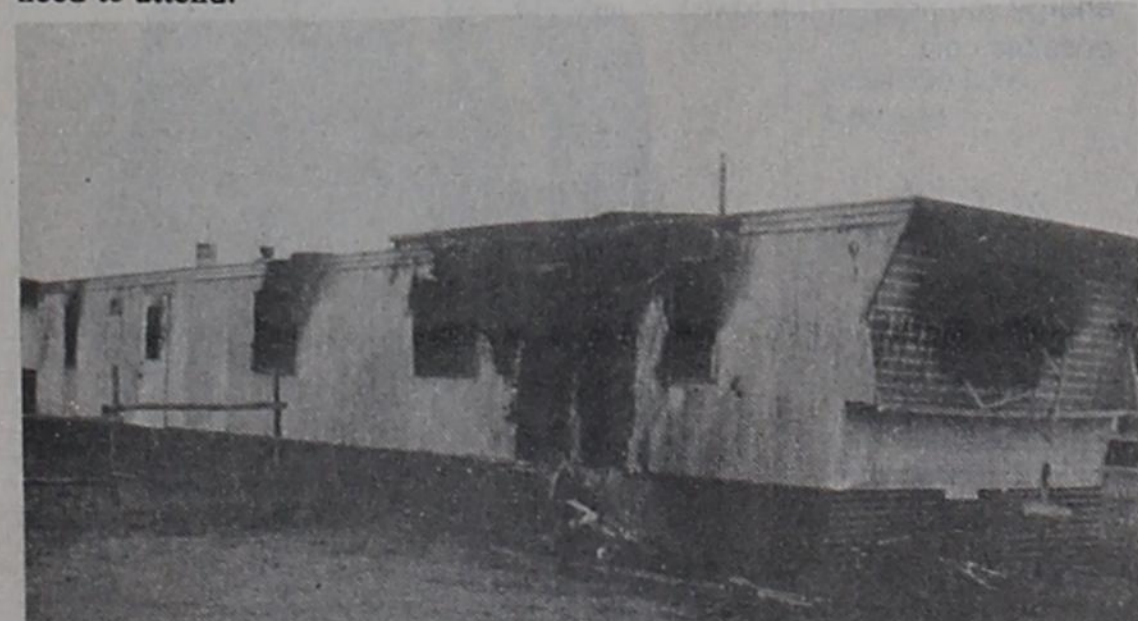

**TOTAL LOSS:** This trailer house owned by Daryl Moore was a total loss after a Monday evening fire. The fire had gutted the trailer and burned through the outside walls by the time it was discovered and the volunteer

fire department called. The trailer is occupied by Ronny Alley family. The cause of the fire is not known but is believed to have started in the living room area.

## COLTS DEFEAT BOOKER

Wheeler Jr. High Football team defeated Booker 14 to 6 last Thursday

night. All of the scoring was in the first half with Wheeler threatened to score four times in the second half but could not put any extra points on the score board.

The Colts scored first on a 12 yard touchdown run by Bubba Smith. The two point conversion failed giving the Colts a 6-0 early lead. Booker tied the game 6-6 early in the second quarter with a 1 yard run. Before the first half Cory Cornett connected with Smith on a 9 yard TD pass to give the Colts a 12-6 lead. Smith added the two extra points increasing their lead to 14-6.

Leading the Colts on offense was Smith with 189 yards on 35 carries. Tommy Velasquez and Sammy Zepeda each had a fumble recovery.

The game with Booker was the first for the Colts. Booker fell to 1 win and 1 loss for the season. Wheeler will play Follett this Thursday night at 6:30 p.m. in Wheeler. Follett will come to Wheeler with 2 wins and no losses. Last week they defeated Gruver.



Home 826-3240 Shop 826-3636  
**HESS TRUCK & TRACTOR**  
 All Types Truck & Tractor Repair  
 407 East Oklahoma St.  
 Wheeler, Texas

**WELCOME TO**  
**FIRST UNITED METHODIST CHURCH**  
 8TH AT MAIN - P. O. BOX 89  
 WHEELER, TEXAS 79096  
 Church (806) 826-3114 - Parsonage (806) 826-3079  
 Ernie McGaughey, Pastor  
 Sunday School 9:45 a.m.  
 Morning Worship 11:00 a.m.  
 Evening Worship 6:00 p.m.

**L. & F. REPAIR**  
 ZENITH T.V.'S R.C.A. T.V.'S  
 SATELLITE ANTENNA SYSTEMS  
 FRANK E. COATES, OWNER  
 P.O. Box 220 WHEELER, TEXAS 79096  
 PHONE 806/826-3241  
 110 W. OKLA. ST.

**Gageby News**  
 Verna Fillingim

Joe Woodward took the eighth grade science students east of Saddle pack bridge in Oklahoma to see gypsum formations and collect some on Monday. Those who went with Joe were Keith Bell, Mikel Sheppier, Chad Mrgan, Shawn Zybach, Cheryl Hudson and Christina Ogle.

Marsha Reynolds tests showed she had spasms in her colon and will have to watch her diet. Hope she will soon be better and able to eat more things.

Sorry to hear about Arleta Cole's daughters wreck in her car. Glad the daughter wasn't hurt much. Too bad about the cars.

Lessie Austin came through surgery on her head pretty well. Keep praying! Operation took seven hours and recovery room three or more. Hope she is soon ok. Kenneth came for the surgery.

Lori Purcell spent Friday night with Jill Brown. Jennifer Brown went to Wheeler homecoming game with Dale Hazel.

Correction: Dennis and Peggy Thompson's sons are Jeffery, eighth grade and Kelly, fifth grade. They are from Nebraska but had lived in Wheeler awhile before moving to the Kansas Nebraska Plant.

Dallas and Lindsey Fillingim went with Dan and Chris Fillingim to Altus recently to see a space shuttle that had returned to earth in California and was enroute home to Florida. Was on a plane.

The Dale Stinnett family went to Pampa and Amarillo and visited relatives and also to Lubbock.

Happy Birthday to Cassidy Stinnett September 24, Sue Lehman Sept. 23, Arleta Cole Sept. 25, Laura Meadows Sept. 26, Winnie Gilmer, Sept. 30, Becky Tipps, Oct. 1, T. J. Trimble, Thurman Horn, Keith Meek on Oct. 2, Jill Brown, H.C. Newman on Oct. 4, Horace Fillingim Oct. 5, Carolyn Nicholson Oct. 6.

Dick and Ruth Irvine and Sharon went to Canyon Saturday to be with Stephanie on parents day at W.T.S.U. They planned to spend Saturday night with Terry and Becky Tipps and Zachary and spoil the grandson a little.

The F.F.A. boys had a dance at the Briscoe cafeterium Friday night for the whole school. Think they had fun. Class favorites and other things were chosen at Briscoe.

Kindergarten favorites, Mandy Ratliff and William Foley. First and Second Favorites: Lindsey Fillingim and Waylon Walker. Third and fourth: Christian Stinnett and Travis Goad.

Fifth and Sixth: Lori Purcell and Dallas Fillingim. Seventh and Eighth: Jill Brown and Shawn Zybach. Miss Briscoe Junior High: Mandy Ferguson; Mr. Briscoe Junior High: Ben Meadows. Miss Briscoe High School: Carol Watson; Mr. Briscoe High School: Darren Hefley. Most Attractive: Christy Zybach, Most Handsome: Robert Hall.

Aaron Laverty is holding a revival at the First Baptist Church in Felt, Oklahoma this week. Don McElroy is pastor.

Sunday dinner guests at Evelyn Meek home wer Fannie Mae Bradstreet, Rozena Horn and Jewell Holloman. Saturday visitors at Evelyn's were Allene Stovall, David and

Sandra Meek and Kaleb Meek. They also cut wood for the fireplaces.

The Lee Brown family spent Sunday between church services with the Muriel Hazel family at Kellerville.

Alice Kelley took a group of youth to Borger to a C.A. Rally Monday night. Those going were Carol Watson, Lisa Hickman, Kim Russell and Jill and Jennifer Brown.

**Our Young People**



**LYNDSI NICOLE HILL** 3 1/2 month daughter of Mr. and Mrs. Terry Hill of Shamrock.



**JENIFER AND SARA BETH VELASQUEZ** 2 year and 9 month old daughters of Freddy and Melody Velasquez.

- For all your prescription and cosmetic needs!
- Gift Selections for all Occasions

**HYLAND'S PHARMACY**  
 YOUR PRESCRIPTION CENTER

**GATELEY ELECTRIC**

301 Main St. 826-3352  
 "Let us handle all your electrical needs."

- Wiring for:
  - New Construction
  - Remodeling
  - Computers
  - Telephone Installation
  - Underground
  - Overhead (poles)
- Seasonal Air Conditioner Check
- Ceiling Fan Sales & Installations
- Small Appliance Repair



**What's Happening at W.H.S.?**  
 By Lyndol Loyd

Well folks, the dreaded week is here. Six weeks test. Today is the first day of testing with all of the afternoon classes being today and all of the morning classes test are on Friday.

The 1984-85 Homecoming Queen was announced last Friday afternoon at the courthouse square. She is Tammy DeBose. Tammy is a senior and very active in many school activities. Her court was melanie Williams, Cristen Cornett and Angela Presely. The Queen and her court were presented once again at the Homecoming game that night. Tammy was escorted by Mr. Don Whiteley. Melanies father, Kenneth Williams escorted her. Cristen was escorted by her father, Bob McCain. Mrs. L. W. Rogers did the honors of presenting Angela since her father was in the hospital.

The Homecoming Queen was not the only royalty crowned Friday afternoon though, Larry Trevino was picked by the Cheerleaders and Pep Club as Football King for 1984-85.

While on the subject of Homecoming, even though the ceremonies occurred were very nice, there was a void in the whole day because of the traditional ceremony of the Homecoming assembly being left out of the agenda.

The game was tremendous for the Mustangs though as they romped McLean to a 56 to 0 victory over the Tigers. If I'm not mistaken, it's one of the highest Homecoming game scores that Wheeler has had.

The Junior High and J.V. teams

I went to Wellington Saturday to the funeral of my uncle Farris Cornelius. He was beloved by all but know he is home in heaven.

Sunday dinner guests at our house were Dennis and Peggy Thompson and Jefforey and Kelley, Birdella Roberts, Rheann and Leesa Watson, Lindsey Fillingim, Jennett Carter and Brad and William Foley. Supper guests were Paula Reed and Christy of Amarillo. The Reeds also visited E. G. and Willa Fillingim.

Brady Hudson of Stinnett and Rodney Hudson of Levelland were weekend visitors to the Ray Hudson home. Keith Meek visited Wayne and Tola Faye.

Ronnie and Sue Watson and Rheann and Leesa visited the Richard Foleys and Willis Fillingims Saturday

24 Hr. Service  
**24-HOUR DROP SERVICE**  
**Vogue Drive-In Cleaners**  
 1542 North Hobart, Pampa, Texas 669-7500

also had games last week. The Junior High team rolled over Booker Junior High at a score of 14-6. The Junior Varsity Mustangs also played Booker with Wheeler down at the first, but the J.V. Mustangs rallied back to tie the Kiowas 12-12. The Junior High and J.V. play the Follett, tonight starting at 6:00 o'clock.

Well, now maybe you have a better idea about What's Happening at W.H.S.!

"Who needs bi-focals"

Each winter we hear of the tragedy of children or whole families lost in home fires. If we put real effort into Fire Prevention - if we remove old newspapers and rubbish - if we remove heating units and chimneys for defects - and insulate them from combustible walls and furnishings - perhaps a fire tragedy can be avoided in our own community.

**RIVES** 115 W. Tex. St.  
 INSURANCE AGENCY 806/826-3573

**Boots that Work!**

- Water-repellent leather
- Anti-slip sole
- SIZES 6-16 A-EE, EEEE

947  
 \*Sizes/widths vary by style.  
 These boots are made to last a long, long time.

**Red Wings**  
 B.J.'s Wedrhouse

**Fellowship of Christian Athletes Meet**

Fellowship of Christian Athletes met on Sept. 12 in the home of Gary and Becky Hardcastle and on Sept. 19 at Clay and Donna Walsers. Sponsor Don Ellisor led a Bible study each night. The group is studying emotions and had a discussion on anger the first night and fear the second.

Meetings are held each Wednesday evening from 8:15 to 9:15 and are non-denominational. Future events include a coaches reception where coaches, football players, and those affiliated with the football program will be honored. It will be held on October 10, at 8:15 p.m. at the Coin and Copper Room. a 20 minute Tom Landry film will be shown.

October 3, 17, and 24 will be Bible Study nights and October 31 will be fellowship night. All students are invited to attend.

**If you knew what SPS is doing to keep your cost of electricity as low as possible ...You'd be impressed.**

Like exchanging power with other utilities

SPS exchanges power through interconnections with other utility companies. This exchange of power allows us to supply you with the energy you need at the lowest possible cost.

*Working to justify your trust*

**SPS**  
 SOUTHWESTERN PUBLIC SERVICE COMPANY

Bert Ballengee, President

**THEY'RE BARGAIN PRICED!**  
 During the John Deere Factory Authorized Clearance

We're getting special factory allowances and financing offers on tractors, combines, hay tools, and forage equipment. And we're passing the savings on to you. On top of that, there are interest-free financing periods on the same equipment, both new and used. Now's the time to upgrade your machinery!

**NEW and USED TRACTORS.** Big allowances and special offers on every new tractor, 40 hp or larger, on the lot. Save many \$1000's on new 50 Series tractors (4050, 4250, 4450, 4650, 4850). Special new allowances on John Deere 4WD tractors equipped for basic pulling power. Finance your tractor, new or used, with John Deere and pay no interest until March 1, 1985\*. Or take a cash rebate in lieu of interest waiver on new tractors.

**NEW COMBINES.** Save \$1000's on a new combine. Finance your new combine with John Deere, interest-free until January 1, 1985\*. Huge discounts available in lieu of waiver on new combines.

**HAY AND FORAGE EQUIPMENT.**  
**OFFER #1**—Pick-A-Team cash rebates up to \$1600 on new John Deere hay and forage tools. Buy one now and get a cash rebate. PLUS a certificate good for a double cash rebate if you purchase a second tool before April 30, 1985.

Then save even more with these additional financing offers.  
**OFFER #2**—Interest-free John Deere financing until September 1, 1985, on any new or used forage tool, including forage wagons.\* Discounts available in lieu of interest waiver on new forage harvesters and forage wagons.

**OFFER #3**—Interest-free John Deere financing until July 1, 1985 on new and used hay equipment.\* Discounts available in lieu of interest waiver on new equipment, except rakes or mowers.

**NOW'S THE TIME TO SAVE—BEFORE IT'S ALL SOLD!** Check out our lot today. We've reduced prices to meet or beat the competition. Someone's going to save a lot of money. It might as well be you!

Model**	Cash Rebate in lieu of Waiver on Tractors	
	During Sept.	During Oct.
40-hp 1250	\$ 375	\$300
50-hp 1450	425	350
60-hp 1650	475	375
45-hp 2150	425	350
50-hp 2255***	400	325
55-hp 2350	500	425
65-hp 2550	575	475
75-hp 2750	650	525
85-hp 2950	750	625
100-hp 4050	1225	1000
120-hp 4250	1325	1075
140-hp 4450	1400	1150
165-hp 4650	1700	1400
190-hp 4850	1875	1550
185-hp 8450 4WD	2100	1725
235-hp 8650 4WD	2575	2100
300-hp 8850 4WD	3225	2625

**Special deals and special prices on virtually everything on the lot!**

\* Availability of John Deere financing subject to approval of credit. These offers may be withdrawn at any time.  
 \*\* A similar financing rebate offer applies to any 40 Series Tractors remaining in inventory. Ask for details.  
 \*\*\* This model is not available for sale in Nebraska.

**CATES EQUIPMENT CO.**  
 P.O. Box 713 — Highway 62 W.  
 Hollis, Oklahoma 73550



**J.B. Muffler and Mechanics**  
 Pipe Bending—Stock & Glass Pack Mufflers  
 Two Blocks South of Simca Station  
**Owner — James Babb 826-5607**

FREE ESTIMATES 24 HR. WRECKER SERVICE  
**McCain's AUTO BODY**  
 117 W. OKLAHOMA BOX 65 WHEELER, TX 79096  
 PH. 806/826-3433  
 INSURANCE CLAIMS OWNER: BOB MCCAIN

**Sweetwater Creek Builders**  
 ● Custom Homes ● Additions ● Remodels  
 ● Roofing ● Concrete Work  
**Jeff Reid P.O. Box 55**  
**845-2104 Mobeetie, Tx.**

**Care Center**  
 By Ida Farmer  
**Comments**

(Note: Last week I called for relief from writing the Care Center Comment. I loved doing it but felt I had to release myself of a few chores. Ida Farmer, who lives at the Care Center has consented to write the Comment. Thanks to her. And, Thanks to Aline, the Hyatt's and others that made my reporting so easy and enjoyable.)

Mr. Hyatt was in Amarillo Tuesday so Ricky Pfeil came to hold our devotional for us. He sang several songs and gave us a very good lesson from the book of Luke. Everyone enjoyed his visit.

Ida Farmer went out on business Tuesday morning. Celest Wiley took her.

Ida also had company last weekend. Her son and family came for a visit.

We have a new resident, Ada Scroggins. We are very glad to have her.

Icyl Littrell went to Pampa Tuesday, to pick up her new glasses. She can really see now.

Bea Clay payed another visit to Dr. Galutia Tuesday. She seems to be doing better.

Lucy Corhurst went to the dentist Tuesday.

Thanks to Mae Helton for the nice Donation of crochet yarn, it will certainly be used.

The Art Students in the Home appreciate Rosemary Vise giving her time to the Senior Citizens. Alene Palmer assists Rosemary. We all appreciate them.

Mrs. Thelma Gierhart was surprised Wednesday night when a Birthday party was given in her room by her son Milton and wife, daughter Inez, Hubbard and Thelma's sister Arrizine Robinson all of Shamrock.

Kelly Abernathy of Las Angles visited friends in the Care Center. Kelly graduated from Wheeler High School.

Vena Hapkins is back at the Care Center. We are glad to have her back. Vena is a very nice lady and was missed while she was gone.

Jewell Hollaman is very kind to volunteer her time to do the mending that is needed so "Thanks Jewel". Mrs. Kansas Whitely of Pampa

visited Friday with Mary Bledso. Silas Evans went to the, dentist in Amarillo Thurs. Mr. Hyatt took him. Josephine Drapper, Alice Faulk and Mary Pace of Shamrock visited their sister Helen Linkey. Barbra Fry visited Mary Bledso Tuesday. A birthday party was given Thurs. to the Sept. Care Center residences, those that had birthdays were Hattie Lee, Stella Fields, Silas Evans, Lola Lantz, Mildred Hamilton, Nora Hilt-

brunner, Golda McIlhany, Alene Holt, and Thelma Gierhart. Mrs. McIlhany was 96 years young. Mrs. Billie Cash of McLean visited her mother Mae Liles. Mrs. Roy H. Johnson, Lillian Johnson and Paul Hobbs of Borger visited with Mable McCasland. Lois Johnson of Borger and Betty Farmer of Pampa visited Friday afternoon with Ida Farmer. Mr. and Mrs. Troy Lantz celebrated their fifty-first anniversary Sat. It was

also Mrs. Lantz's birthday. Maggie Myers, Ada Lou Lister, and Maida Allen visited Friday with Hattie Lee and Marie Fulks. Mary Bledson enjoyed seeing her Shamrock friends Sat. They were Mr.

and Mrs. Arhtur Wells (her teaching buddies) and Rev. and Mrs. E.C. Derr. Bro. Derr was pastor of the First Baptist Church in Shamrock several years. Charlene Taylor visited her mother

Mildred Hamilton, it was Mildred's birthday. Ode Christopher brought the Care Center some very useful items, we certainly do appreciate her thoughtfulness.

pleasant time talking of the used to be.

The Harvest Festival was a success at Cheyenne as usual. Exhibiting and winning ribbons from here were Louise Perry, Virgie Kahoa, Julie Fletcher, Linda Kahoa, Orna Fay Davis, Ida Mae Rutherford, Ruby Robinson, Lynda Walker, Leischen Friedrichsen, Jeff Hall, Joletta Tharp,

Jason Sequara, Karry McArthur, Colin Perry, Randy McEntire, Doug Gee, Jeff Coots.

Vance Callaway, Jeremy Silk, Monte Tucker, Joel Welch, Sandy Coopridge, Richard Sharp, Jody Johnston, Todd Coffett, Sharlen Hagerman JoJo McEntire, Becky Gragert, Tess Heinsohn, Janna Tharp, Monte Carlson. Continued Page 5

**Carrie's Sewing Box**  
 NOTIONS, FABRICS & CRAFT SUPPLIES  
 301 S. Main

**To the Friends and Relatives of**  
**Lea Ann Parker & Gregory Atherton**  
**Mr. and Mrs. James M. Parker**  
*requests the honour of your presence*  
**at the marriage of their daughter**  
**Lea Ann Parker**  
 to  
**Mr. Gregory Allen Atherton,**  
**son of Mr. and Mrs. Bill Atherton**  
**on Saturday, the twenty-ninth of September**  
**Nineteen hundred and eighty-four**  
**at two o'clock in the afternoon**  
 at the  
**Church of Christ**  
**1001 Alan L. Bean Blvd.**  
**Wheeler, Texas**  
 Reception following  
 in fellowship hall

**Sweetwater News**  
 Mrs. Joe Flowers

The dry summer is gone and we have a cool 90 degree dry autumn. The English have heat strokes when it gets up to 80 there. I thought sure it would rain here when south Texas got theirs but they got around two foot of unwanted rain. We are still DRY.

Bill and Effie Alexander of Durango Colo. and their daughter Ruth Ruberts were here last week to see the Bob Alexanders. They went on to Hollis to see Winnie, to Altus to visit Edna. Then on to Healdton where they visited their son. Stopped by again on the way back. Ruth spent the nights with Mr. and Mrs. Ray Pickering.

Other visitors in the Alexander home were grandchildren Tommy and Jodie Freeman, Micheal John Thomasey of Sayre who spent the weekend. Their parents were out Sunday to pick them up. Mr. and Mrs. Mickey Alexander, Jennifer and David came by Saturday.

The Roy Hollands report no news. Been busy dusting in rye seed.

Amos Duvall and sons of Hext have bought the Sweetwater Gin. Amos was manager of the Chickasha Gin at Erick last year.

Kenny Oren spent Saturday night with the Frankie Suttons. Kenneth and Kathy were out Sunday to get him.

Carl and Iona Haag stopped by to see the Howard Dickeyes. They'd been to Waco to take the boy to College. Had stopped by to aunt Alta in OKC.

Looks like the election campaign is in high gear. Mr. Reagan's main claim for re-election is improved economy. He wouldn't raise tax but voted in a \$50 billion tax bill calling it closing loopholes and making revenue enhancers.

He was going to curtail expenditures but despite a Republican senate we have the most awful deficit in the history of the world. Don't think he ever vetoed a single spending bill.

Farmers are being foreclosed on in increasing numbers. Soon family farms will be a memory.

No one has an idea how many illegal aliens are in the country. You know and I know, it could be stopped. According to the Sunday paper, men carry the mexicans across the Rio Grande regularly on their backs and our patrols can't even catch them then.

About the economy-It's not just Penn Square and The Chicago Bank. McLean, Weatherford, and Enid each had a bank go broke in the past month. The government is jumping in and fixing them up but how long can they continue to do that. Something to think about.

Hortense Madden and Flossie Maddoux took a joy ride up tp Skipout Lake. Stopped by to see how the new Church of Christ in Reydon was coming along.

I got my seniors mixed up. Crystal Fuchs belongs to Y.C. and Donalita. They intend to keep her.

New donors to the Salem Cemetery were they Mayfield EHC, Lee Bradley of Saratoga, Florida, Mrs. Walter Baer of Riley, Kansas and Anabel Kirtley, Sayre.

Been noticing all year how nice the Wayland Cemetery looks. It is another pioneer cemetery on SH 152. It is on Fuchs land.

They finally found Harry Barfield west of McLean. He'd wrecked his truck and fell off in a canyon. Was there for 5 nights. At last report, he was slightly improved in an Amarillo Hospital.

Zuma Sutton, Mr. and Mrs. Jack McMullan, of Dalhart, Mr. and Mrs. J.W. McMullan of Amarillo, and the Harold Markleys of Dimmitt were out to help Netty celebrate her birthday Sunday. Harold and Nina also visited Iva Thompson and Ruth Pyle.

David got his sunflowers threshed and is feeding his birds. So far just a woodpecker and a few jays. Those jays would tickle you to death. They are as good a mimic as a mocking bird. Can imitate a hawk or owl to a tee.

Arnold Cruze called the other day. If everyone kicks in their dues as expected, he will add another channel to our translator. Plans are for it to be a return of WGN Chicago as everyone seemed to like it.

Guess you all saw Oklahoma on ABC when they sold the surplus longhorns off the Wichita Refuge down near Cache. They brought over \$300,000.

Some of my Star readers Lee and Jewel Taylor of South Texas were out to see the Rhome Nixes. They used to live neighbors at Reydon. Had a

**OCTOBER 5-6, 1984**  
**HEMPHILL COUNTY**  
**FAIR DAYS**  
 CANADIAN, TEXAS

**PROGRAM**

**Thursday, October 4, 1984**  
 5:00-9:00 p.m. Building open to receive exhibits

**Friday, October 5, 1984**  
 7:30-9:30 a.m. Building open to receive baked products and perishable horticulture ONLY.  
 10:00 a.m. Building will be closed to the public during judging. Only judges, superintendents and clerks will be allowed in the exhibit area.  
 1:30 p.m. Exhibits are open to the public Lions' Club Concession open for full service.  
 4:00 p.m. Hard Country Band, Pampa (Live entertainment).  
 6:00-7:30 p.m. Fair closed for the night  
 9:00 p.m. Fair closed for the night

**Saturday, October 6, 1984**  
 9:00 a.m. Fair opens  
 Lions' Club Concession open  
 PET SHOW  
 12:30 K101 Radio of Woodward — Entertainment  
 2:00 p.m. BICYCLE RODEO  
 5:00 p.m. Fair Closes  
 Deadline for removal from Exhibition Building. (REGISTRATION RECEIPTS MUST BE PRESENTED TO PICK UP EXHIBITS). All exhibits not picked up by 7 p.m. will be locked in building with no assumed responsibility.  
 9:00-1:00 p.m. Other Events—  
 Dance at City Hall — Midnight Express — From Woodward

**LEWALLEN INSURANCE AGENCY**  
 ALL LINES  
 845-2951 1st State Bk. Bldg. Mobeetie, Tx. 826-5719 114 W. Tex. St. Wheeler, Tx.

**A Land Bank loan... for more than just buying land**

Many people think of the Federal Land Bank only when buying land. Truth is, there are many other ways to use long-term Land Bank loans.

You can:

- ✓ Refinance debts
- ✓ Improve land
- ✓ Build or remodel

Long-term Land Bank loans keep payments manageable so that these and other farm needs can be handled more easily. So stop by and see how the Land Bank can help.

**Federal Land Bank Assoc. of Childress**  
 Phone: 817/937-6181  
 Talmadge P. Porter, President

**MAXEY'S STEAKHOUSE SUNDAY BUFFET**

Salad Bar  
 Roast Beef  
 Chicken Tetrzaine  
 Home Fried Potatoes  
 Sunshine Carrots  
 Peas/Pearl Onions  
 Hot Rolls  
 Tea/Coffee  
 Dessert

Tues.-Sat.—6:30 A.M. - 10:00 P.M.  
 Sun.—Noon Buffet (Only) 11:30 - 1:30  
 ● Closed Monday ●  
 Phone: 806/826-3441  
 1 mile South of Wheeler on U.S. 83

**We will be open for football games. Please call in advance, 826-3411.**

**Little Mustang Day Care Center**

Bringing the world closer to you...

**VIEW-MOR Satellite TV System**

You can enjoy:  
 ■ Better TV Reception  
 ■ More Programming Options

with the easy-to-use VIEW-MOR Satellite TV System. Includes dish antenna, receiver and heavy-duty polar mount.

Prices Start At... **\$1300.00** Plus Installation Fee  
 For a FREE demonstration, contact:  
**WISE ENERGY, INC.**  
 112 1/2 E. Texas St. Wheeler, Texas  
 Phone 806 826-5576



# NEW LISTINGS

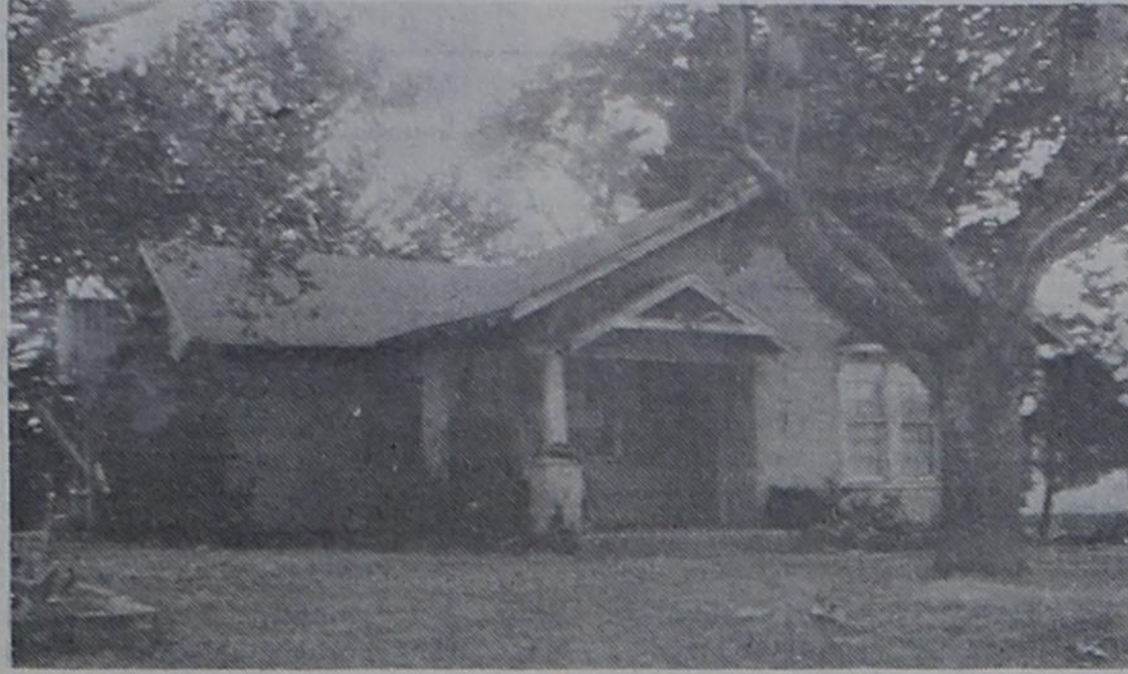

4 Bedroom, 2 Bath, Beautiful Back back yard



Completely remodeled — Central air. Close to town

## RESIDENTIAL . . .

3 Br, 2 bath, stucco home. Large double garage, large yard. Owner wants to move.  
 3 Bedroom, 1 1/2 bath, Central Air. Single garage. 408 W. 12th.  
 3 Bedroom house. Owner will pay closing costs.  
 2 bedroom, 1 bath, Priced to sell!  
 3 bedroom 2 bath, garage, cellar, storage.  
 1 Br stucco home close to town — in great shape.

Large 4 Bedroom, 2 bath, double garage, large yard. Owner wants to move.  
 3 Br, 1 bath, assume FHA loan.  
 3 Bedroom, 2 bath, energy-efficient, many extras.  
 Home in Allison Call Joe Lee  
 3 Homes in Shamrock — all price ranges.  
 3 Bedroom, 2 bath, single car garage and fenced back yard.

LOTS . . . We have several on paving.

## FARM & RANCH . . .

1/2 section Eastern part of County—lovegrass.  
 2 acres with hog & chicken pens and barn; 8 miles east of Wheeler-Home has 2 Br.  
 One section. Large home, large metal barn, love grass, irrigation, alfalfa. ASCS Bases, FHA financing.  
 House and 6 acres southeast of Wheeler & great country atmosphere!  
 1280 ac. SE of Briscoe; 440 ac. wheat, improved pasture, 5 lakes, stocked deer, turkey, quail, and prairie chicken.

640 ac. SW or Wheeler on river. 190 ac. wheat sub-irrigated pasture. 800 gal/min. irrigation well, deer, trucky, quail.  
 195 ac. 4 miles West of town. Irrigation systems.  
 1/2 section with 1/2 minerals. Country Showplace—Owner will finance part. Have your own lake. 1 Section. Some farm land, some grass. Large brick home.  
 1/4 section, 2 miles south of town—large home, barns & great fences.  
 1/4 section NE of Shamrock, Hunting!

## COMMERCIAL . . .

Mechanic garage and home. 205 S. Main.  
 Rent house and 10 trailer hook-ups or 3 building lots—\$20,000.00.  
 Office Space for rent in a prestigious location.

Office Building, trailer spaces and old gin buildings for storage.  
 Three rent houses, 2 trailer spaces at the edge of town.  
 Building in Prime location—owner will finance part.  
 Elevator and <sup>50</sup> at Allison.

# the smith agency

**RUTH SMITH, Broker** **GREG SMITH, Salesman**  
**JOE LEE, Salesman - 375-2380**  
**LONA WILLIAMS, Salesman - 826-3341**  
**LANA BRADSTREET, Salesman - 826-3354**

Phone: 806/826-5541 or 826-3238

## Want Ads

**LITTLE MUSTANG DAY CARE CENTER**  
 State Licensed, accepting children 0-10 years of age. New flexible hours. Drop-ins welcome, 801 Mobeetie St. 826-3411.

**SEWING MACHINE REPAIRING**  
 30 years experience  
 Inquire at  
**Carrie's Sewing Box**  
 Phone: 826-3352

**LIGHTS AND SIGHTS**  
 Casa Blanca Ceiling fans, Lamps, Lampshades, Lighting Fixtures, Gift Items, Lamp Parts & Bulbs, Curio and Gun Cabinets.  
 Unique Items for your Home!

665-8341  
 107 N. Cuyler  
 Downtown Pampa

**La Grone Monument Co.**  
 Faye Sparlin, Rep.  
 806/826-5898

**WANTED:** Experienced abstractors to do contract work out of Court Houses. Send Resume to 1010 West Mockingbird #201 Dallas Tx 75247.

**RICHARD'S UPHOLSTERY**  
 Furniture, etc.  
 Phone: 845-2761  
 Mobeetie, Texas

I will pay cash for mortgage notes secured by Real Estate. Call Don at 826-3573

**CLASSIFIED RATES:**  
 The Times prefers all classified ads be paid in advance, except for open ledger account customers.  
**Cash and Ledger account:** 15c word; \$1.50 minimum. (Ad paid when placed or by 5:00 p.m. Wednesday of week ad runs.)  
**Charge:** 20c word; \$2.00 minimum.  
**Card of Thanks . . .** \$3.75  
**ADVERTISING DEADLINES**  
 Classifieds: Noon Tues. Display: Noon Tuesday.

**NOTICE TO PUBLIC**  
 Any erroneous reflection upon the character, standing or reputation of any person, firm or corporation, which may appear in the columns of this paper will be gladly corrected upon due notice being given to the editor personally at the office at 110 East Texas St., Wheeler, Texas.

The Wheeler Times does not knowingly accept false or fraudulent advertising or other advertising of an objectionable nature, is printed in full confidence in the presentation made. Readers will confer a favor if they will promptly report any failure on the part of the advertiser to make good any misrepresentation in our advertisements.

**HOLCOMB TRAILER PARK**  
 West 12th Street  
 Phone 806/826-5810 or 826-5942

**ALFALFA HAY L-7 Ranch,**  
 Pam Bullard, call early or late. 405-526-3753.  
**FOR SALE:** 1977, 12 x 60ft. Trailways Mobil home. 2 br., 1 bath. Clean and reasonable, Call 826-5721 or 826-5534.

**MEMBER 1984**  
**TEXAS PRESS ASSOCIATION**

**THE BUSINESS DIRECTORY**

**THE WHEELER TIMES**  
 P.O. Box 1080  
 Phone: 826-3123

Entered as second-class matter December 18, 1933, at the Post Office at Wheeler, Texas 79096, under the act March 3, 1879.  
**Louis C. Stas, Owner and Publisher**  
**SUBSCRIPTION RATES:**  
 Wheeler County . . . \$7.75 Outside County . . . \$8.75

Let Me Write It . . .  
**GEO. RICHARDSON**  
 All Types Of INSURANCE

**GUARANTEED AUTO GLASS INSTALLATION & Body Repair**  
**CROSS CAR CENTER**  
 Phone: 826-5515  
 Wheeler, Texas

**STORM-SCREEN WINDOWS**  
 Permanent year-round protection. Changeable from inside. Easy to clean, prowl-proof. Eliminates drafts. Cuts fuel bills. . . .  
**WHEELER LUMBER CO.**  
 Phone 826-5543 Wheeler, Tex. Fine Service for Fine People.

**CITY DUMP GROUND HOURS**  
 Monday, Tuesday, Thursday, Friday and Saturday 8:30 A.M. til 5:30 P.M. Closed on Wednesday

**The Number One Energy Saver**  
**STORM WINDOWS AND DOORS**  
**PLAINS ALUMINUM**  
 BOX 38 — PANHANDLE, TEXAS 79068  
**DUST STOPPERS**  
 — FOR "FREE" ESTIMATES —  
 Call Collect: 806/537-3382 or 537-3400

**FOR SALE:** 8 x 32 Logging Trailer for Mobile office or Lakeside Cottage. Phone 806/826-3123.

**DOG GROOMING:** All Breeds, Lee Ann Lowrey, 826-5265, after 6:00 p.m.

**We do House Cleaning, Trash, Junk Hauling, help people moving, or any other work.** Call 826-3272 Ask for Ann or Keith.

**HEFLEY REAL ESTATE**  
 1/2 Section North of Lela, 2 windmills, live water, cross fenced, 80 acres of grass, 240 acres of cropland.  
 1/2 Section North of Pagan, 1 windmill, crop and grass land, highway frontage. Owner will carry.  
 Richard Hefley, Broker  
 806/256-2519

If you need money we need you, earnings up to 50%. Sell Avon, more free information call 256-2620.

**FOR SALE:** Oak trundle bed with mattresses and 4-drawer chest. Call 845-3361 or 826-3573.

**SEARS SAVE LIKE CRAZY SALE** Friday and Saturday Sept. 7-8, 9:00-5:00. "If we don't have it, we'll get it." Sears in Sayre 928-3378.

**BUYERS OF MINERALS**  
 Producing & Non-Producing Will Pay CASH  
**BASIN ROYALTY CO.**  
 P.O. Box 9940, Amarillo, Texas 79105, Phone 373-2701.

**ROY'S WATER WELL SERVICE**

Complete Sales, Service & Repairs, for Windmills and Electric Pumps at low discount prices.  
**Roy Hartley, Reydon, Ok**  
 Phone: 405/655-4438  
 If no answer 405/488-3661

**GENERAL CONTRACTING**  
 Roofing—Painting  
 Remodeling—Stuccoing  
 Call Al Fancher  
 After 5 p.m., 826-5286

**GARAGE SALE**  
**GARAGE SALE:** Recliner, Sofa, Curtains, bedding, clothes, misc. 10th St. off Reynolds. Sat. 9-4, Sunday 1-3 (bag sale).

**3 FAMILY GARAGE SALE:**  
 Sat 9-5, Sun 10-5 1211 S. Alan L. Bean Blvd.

**NEED YARD WORK DONE**  
 Tree trimming, haul trash, call 405/225-5791.

**FOR RENT**  
**APARTMENT FOR RENT**  
 2 bedroom, appliances including washer and dryer. Call 256-3792 evenings, or 826-3364 days.

**FOR RENT:** 3 apartments, 5-2 bedroom houses. Call 826-3184.

**FOR RENT:** Trailer space in Moore's Trailer Park, 826-3364.

**FOR RENT:** 3 bedroom, 2 bath, home. 110 N. Canadian. Phone 405/527-3151.

**FOR RENT:** 3 BR house by School, call 826-3184. Carroll Adams.

**J.R.'S CUSTOM DITCHING SERVICE.** Residential-Commercial-Oilfield, J.R. Black, owner. 806-375-2257 or 806-375-2557.

**FOR SALE:** portable dishwasher and sectional bookcase with gun cabinet. Call 826-3242.

**FOR SALE:** 8x16 flat bed trailer call 826-5202.

**FOR SALE:** Story and Clark studio piano, like new, Baldwin Spinnet piano, excellent cond. call 355-2656.

**FOR SALE OR RENT:** 24x60 Double wide Mobile Home. Contact Jim Lewallen at 826-5719.

**Mobeetie**

From Page 1  
 bringing his music ministry to us with special solo offerings. Jim has a truly magnificent tenor voice; you will not want to miss his ministry. Preaching each of the four evenings will be Dr. Perry E. Griffith, the newest pastor on the Northwest Texas Methodist Conference, pastoring the oldest Methodist Church in the Panhandle. The Mobeetie United Methodist Church is one hundred years old this year. Dr. Griffith has been a major college football coach in the past but is now working to build God's kingdom through sharing the gospel of Jesus Christ. He has been preaching since he was sixteen years old and is a dynamic public speaker. You will be blessed by his clear and understandable presentation of the gospel of Christ. Dr. Griffith's theme for this meeting will be "Being perfected in unity and holiness."

During the mid 1700s, historians estimate two thirds of all tea drunk in England was smuggled into the country to avoid the high import tax.

## LEGAL NOTICE

**PUBLIC NOTICE**  
 Notice is hereby given pursuant to the Gas Utility Regulatory Act that Wheeler Gas, Inc. intends to change rates for natural gas service effective for billings issued after October 1, 1984 or as soon thereafter as permitted by law. The changes are applicable to all customers served by Wheeler Gas, Inc. in Wheeler County, Texas. The proposed rates will effect a minor increase in the operating revenues of the company, as defined by the Gas Utility Regulatory Act.

Implementation of the proposed change is subject to approval by the Railroad Commission of Texas. A Statement of Intent to Change Rates including the proposed revision of the rate schedule and a statement specifying in detail each proposed change, the effect the proposed change is expected to have on revenues of the company, and the classes and numbers of utility customers affected is on file with the Railroad Commission of Texas, and is available for public inspection at the office of Wheeler Gas, Inc. at 301 West Texas Street, Wheeler, Texas.

## PUBLIC NOTICE

Wheeler County will sell various used vehicles and equipment at public auction on Saturday, October 13, 1984, beginning at 10 a.m., at Precinct 1 and 2 Barn in Wheeler, Texas. A list of items will be published next week.

**FOR SALE:** 1972 Cadillac Sedan DeVille call 826-3610.

**FOR SALE:** 1979 Ford Futura with tilt roof, wholesale. Call 826-5719.

## LEGAL NOTICE

**PUBLIC NOTICE**  
 The Briscoe Independent School District is accepting bids on a metal shop building to be erected on the School grounds at Briscoe, Tx. Building plans and specifications may be picked up at Shiver-Mergert and Associates, 102 E. 9th, Suite 200. Amarillo, Texas 79101. Bids will be opened at 4:30 p.m., October 4, 1984 in the Briscoe Board room, Briscoe, Texas. The Board of Trustees will review the bids at their regular board meeting, October 8, 1984, at 7:30 p.m. The Briscoe Board of Trustees reserves the right to accept or reject any and all bids.

**HOUSE FOR SALE:** to be moved. 2 bedroom, 1300 sq. ft. contact Mike Goad, call 375-2322.

**NICE HOUSE FOR SALE:** 1 mile N. of City, 2 bedrooms, one bath, garage, 30,000. Call 826-5760 after 5:00 Huey Williams.

**HOUSE FOR SALE:** Reduced price, \$125,000 for house an approximately 20 acres. 4 bedroom, 3 bath, plant room, patio, swimming pool. 826-5820.

**House in Briscoe** to be moved or tore down, Free for cleaning the premises Call 375-2302.

**WANTED:** Hunting Lease or day lease for Deer, Turkey, Quail. Call 435-6893.

Open House in Old Mobeetie at the old school Saturday at 3:00. Tupperware and Crystal party combined, everyone welcome. 2 blocks east of old jail.

**EXERCISE CLASSES** to begin Monday, Oct. 1 for more information, call Karen 826-3411 after 5 826-3488.

**SQUARE DANCE LESSON** starts Wednesday Oct. 3, at Marlene's Dance Space for more information call 256-2390.

**FOR SALE:** avacado and antique gold sofa, extra nice, call Mary Wofford at 826-3057.

## LEGAL NOTICE

**NOTICE TO CREDITORS**  
 Notice is hereby given that original Letters Testamentary for the Estate of Patricia Ann Frye, Deceased were issued on September 25 1984, in Docket No. 2363, pending in the County Court of Wheeler County, Texas, to: CAROLYN LESTER and RETHA JORDAN.  
 The residence of the Independent Executrices is in Gray County, Texas, the post office address is: c/o LANE & DOUGLASS P.O. Box 1781 Pampa, Tx 79066.  
 All persons having claims against this Estate which is currently being administered are required to present them within the time and in the manner prescribed by law.  
 DATED the 25th day of September, 1984.  
 Carolyn Lester  
 Retha Jordan

Someone we know  
 Personally has  
 Seen 49 years pass.  
**HAPPY 50th!**



*Here & There*

By Laura Guthrie

There is something new about the weather almost every day. It is so changeable. I happened to be up last night when the cold blast hit. Lin Slesick told us it might blow in before morning. Sure enough at 3:20 it hit. I didn't take me long to close the windows, scurry back to bed and pull up the blanket. Tonight I imagine the people over at the Wiley gas company feel like they may survive another winter.

And Texas is not the only place that has sudden changes of weather. Sunday night after hearing the weather report "snow in Montana and Wyoming", Dorothy Risner called her children in Wyoming and asked if it were snowing. "No, it is nice and warm. We have all the doors and windows open." On Monday morning Darla called her mother, Dorothy, to tell her that when they got up that morning there was six inches of snow! Oh, well, the weather is a never exhausted subject.

The Ed Riley's, last week, went to Colorado to do a little fishing. They probably headed south suddenly. I'll see them in a day or two and find out.

I, as well as the Editor, want to express my regrets that the Lancaster's and the Jamison's felt obliged to move away. But that thing-getting into better situation due to health-is a thing any of us may face. The Lancaster's were fine business people and loyal citizens. They were my friends. I shall miss them. The Jamison's have been my friends since their teenage years. After their growing up and married they took their place in the community. In the days when I attended Chamber of Commerce, Virgil was a very active member. He had progressive ideas and spoke his mind. In fact, once when asked to suggest an after dinner

# ART CLASSES

at Vise Energy, Inc.

10 — 3 hour Classes — \$85

Oct. 4 thru Dec. 13

Morning Classes 9-12

Afternoon Classes 1-4

Call 826-5943 ask for Rosemary

speaker. I suggested Virgil Jamison. As far as I know, to their loss, Virgil didn't get the invitation. But he would have been good. My good wishes go to both of these families in their new homes.

Grace Pettit had another sad trip last week. Since she had been away on a trip for some time, she made haste to go see her sister-in-law, Galdys Reeves of Duncan, Okla. Gladys had been in ill health for some time. Soon after grace arrived, she sickened and died. Interment was in the Wheeler Cemetery on Monday afternoon.

Word has come that Cordie Shumate fell last week and broke her arm. She lives in Pampa, but had just spent two weeks in Parkview hospital.

JoAnn Taylor had surgery in the Pampa Hospital this week. Her mother Mildred Porter and her

### Correction

The following information was omitted from the Fortenberry-Cox wedding. Denise is the Granddaughter of Mrs. Elsie Hughes of Shamrock and the late Claude C. Cox of Wheeler.

### Correction

The following was omitted from the Cornell-Hefner wedding; Ushering the guests in for the service were Donny Goodall of Amarillo and Bob Kashch of Borger.

Distributing rice bags to the guests were Amanda Cook, niece of the groom, and Sally Smith, niece of the bride.

daughter Georgann Burrell and husband Mark were with her.

### Local Artist To Exhibit In Pampa Sept. 30

A well-known southwest artist from Lubbock, LaWanda Murfee, will be exhibiting her impressionistic landscapes and figure paintings at a gallery show sponsored by Pampa Fine Arts Association, Sunday, September 30, 2 to 5 p.m., and Monday, October 1, 10 a.m. to 3 p.m. at Lovett Library. The artist will be honored with a members only champagne reception from 6 to 8 p.m., Saturday, September 29, reported Jean Murtishaw, Gallery Show Chairman.

Mrs. Murfee works in oil, pastel, and watercolor and has done bronze editions. She teaches painting and writes a weekly newspaper column "Art Talk." She wrote the text and did the illustrations for "Red River and Moreno Valleys, New Mexico."

The artist has received awards in regional, national, and international exhibits and holds memberships in many art organizations, including the oldest professional group, Saimagunk Club, New York, where she exhibits periodically. She has painted a travel-

ing exhibit for the United States Navy and illustrated 4 large murals at the Methodist Hospital in Lubbock.

She states that for her "Subject matter is immaterial. I seek beautiful color and strive to record different responses to nature." In portrait painting the artist strives to "capture the personality, spirit and style of the individual. That special look, the environment of the subject, must be achieved as well as a likeness."

RILEY

From Page 1

Sul Ross University. Afterward, he became dean of instruction at Clarendon College and then became a professor and administrator at Southwestern Oklahoma State University.

Dr. Riley, who received his education degree from East Texas State University, is the fifth person to head Howard College.

Mrs. Murfee was educated at Lindenwood College in St. Charles, Missouri.

Continued Page 4

**HAPPY BIRTHDAY,**

**JOETTA**

**Sept. 28**

**We Love You,  
Arvid, Bob,  
Kyle & Benny**

## JENNINGS PLUMBING & ELECTRIC SERVICE

Owner: Larry Jennings

"A flush is better than a full house."

Roto-Rooter Service—Repairs—Remodeling

Phone: 806/826-3153 9 years Experience P.O. Box 423  
1110 South Main St. Reasonable Rates Wheeler, Tx. 79096

## BREATHTAKING COLOR WITH WARMTH!



New Control Top! New Colors!

Stock up on cozy, colorful Winterrals!

Now in NEW Control Top, too.

In Navy, Black, Gray, Wine and Crimson.

	Suggested Retail
Winterrals'Nonsupport	\$4.50
NEW Winterrals'Control Top	\$5.00



1189-WCAS-504

# STOWAWAY™

NEVER IN THE WAY

The Stowaway is a new concept in low profile hay handling equipment. It handles hay with ease and convenience and doubles the use of your pickup. When not in use, the Stowaway leaves your pickup bed flat. Use the Stowaway for hay handling and within seconds back up to a goose-neck or bumper trailer for normal pickup use.

## TWO PICKUPS IN ONE



ALWAYS WITH YOU • NEVER IN THE WAY

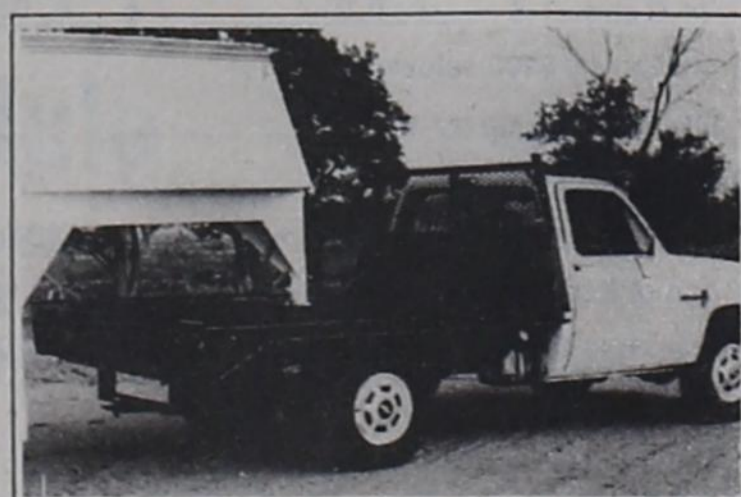

EASY TO OPERATE • NEVER LEAVE YOUR PICKUP

Your Local Agent:  
**LARRY ELMORE**  
Allison, Texas • 806/826-2413

### McLean

From Page 1

Fullback Dickie Salyer scored two times in the game and reserve fullback Richard Smith added another as 7 different Mustangs put points on the board via the TD route or a good PAT try.

The first two running backs for the Mustangs, Collins and Salyer only toted the pigskin a total of 15 times as Coach Smith cleared his bench.

The Mustangs defense completely stifled the Tigers attack and limited the visitors to just 49 yards total offense and intercepted five passes and recovered 2 fumbles in the process. Not many teams can overcome seven turnovers in a game and have a very productive offense.

Salyer's runs of 10 and 34 yards accounted for 12 of the Mustangs points and Smith capped a 25 yard drive in six plays as he barged over left guard from the 2 yard line.

Game Statistics:	W	M
First Downs	16	2
Net Yards Rushing	28	47
Net Yards Passing	24	2
Total Yards Gained	304	29
Passes & Completions	6-3	8-1
Intercepted By	5	0
Fumbles & Lost	3-2	2-2
Penalties & Yardage	8-65	4-50
Punts & Average	2-21	8-16
Total Plays	52	50

### Sweetwater

From Page 3

And April Hagerman, Clint Taylor, Carl Johnston, Mark Davis, Tyler Walker, Greg Carey, Harold Davis, Shawn Carlson, Jimmy Davis, Pam Davis, Sheila Sites.

Joe and his Kitchen Band will be at the Erick Home Tuesday, Oct. 2, Town Hall Estates, 2nd Monday, Oct. 8, Hensley Home 4th Tuesday Oct. 23.

Mr. and Mrs. Ray Sites went to OKC to pick up some ceramics for the shop met Radonna and kids for a day at the state fair.

Met Larue Walker at Hodges. She was passing out cake at the birthday party. She has a son Don who lives over on the east side of our community.

Hope you all voted. The election really showed that anytime OKC and Tulsa hang together, they can do anything they like. Well, that's America. Rule by the majority.

Guess all of you saw the pictures of the guru and his cult that have taken over an Oregon town, even changed it's name. Takes only 20 days reside there to be able to vote. They'd brought in enough visitors for a month to swing the elections. Some from as far away as Texas.

Was sort of like old home week Saturday. Ran into Lillie Mae Hollan and friends While eating lunch. Someone teenager had hit Lily Mae's car in the rear, totalling it. Gave Lily a serious whiplash. But she was better. Has to wear a neck brace.

Also had a nice visit with C.W. and Anabelle Atha. Like us they have three boys, sort of scattered. One at Enid, and one at Norman. I forgot where the third was but a granddaughter is at Warrensburg, Mo. Not to far from Joe Dale.

And we visited with the Jewell Flynn's over Berlin way, Mr. and Mrs. Evan Fuchs, and Mrs. Red Parman from up north.

The Air Patrol was out Friday checking speeds. Better fly right. The smokies are on all sides and top too.

## ALCOHOLICS ANONYMOUS

meets Thursday Nights

at 8:00 P.M.

Masonic Lodge Bldg. in Wheeler

826-5236



- ★ Bachelor of Science degree
- ★ Criminal Justice Administration
- ★ 16 years law enforcement experience
- ★ 3 years Military Police
- ★ 3 years private industry security manager
- ★ 1 year Potter County adult probation
- ★ 9 years Amarillo police officer
- ★ 4 years law enforcement teaching experience
- ★ West Texas State University and Amarillo College
- ★ Texas commission on law enforcement, officer standards and education certification
- ★ Basic, intermediate, and advanced instructor certification

**Elect JIM**

# ADAMS SHERIFF

OF WHEELER COUNTY

Pol. Adv. pd. for by Jimmy Adams, Box 374, Wheeler, Tx. 79096

## PUBLIC NOTICE

AT&T Communications of the Southwest, Inc., has filed with the Public Utility Commission of Texas (PUC) a proposal to reduce intrastate, interLATA long distance revenues to offset proposed increases in specialized service rates for private line, WATS, 800, OCC facilities and directory assistance services. The proposed tariff restructure will not result in any increases in the overall revenues of the Company. The proposed effective date for the tariffs is September 20, 1984. All customers and classes of customers will be affected by this filing.

The restructure in the basic long distance service (MTS) results in an overall decrease in the revenues received by the Company from such service of approximately \$100 million. While this proposed restructure results in an overall decrease in revenue, certain MTS rates are proposed to be increased to more nearly recover the access charges approved by the PUC for such service.

AT&T Communications has also filed restructured tariffs designed to more closely recover access costs for private line, DATAPHONE® Digital Service (DDS), OCC facilities, WATS, 800 and directory assistance services. These restructured tariffs result in an approximate overall revenue increase of approximately \$100 million from increases in its WATS, 800, DDS, OCC facilities and private line rates, and institution of a charge for directory assistance.

The result of these proposed tariff changes and the restructure of our service offerings is to more nearly recover access costs from those services for which such access costs are incurred.

This proposed restructure results in no increase in overall revenue to AT&T Communications and is not a major rate change as that term is defined in Section 43(b) of the Public Utility Regulatory Act.

A complete copy of all tariffs and rate schedules is on file with the Texas Public Utility Commission at Austin, Texas. Persons who wish to intervene or otherwise participate in these proceedings should notify the Commission as soon as possible. A request to intervene or participate or for further information should be mailed to the Public Utility Commission of Texas, 7800 Shoal Creek Boulevard, Suite 400N, Austin, Texas 78757. Further information also may be obtained by calling the Public Utility Commission Consumer Affairs Division at (512) 458-0223 or (512) 458-0227 or (512) 458-0221 teletypewriter for the deaf.



**AT&T Communications**



**The Boutique**  
412 S. Main

*Wednesday Only . . .*

**SENIOR CITIZENS DAY**

Shampoo and Set . . . \$5.00

Hair Cuts . . . . . \$5.00

*Redken Products on Sale Every Wednesday*

**\*\$35.00 Perms . . . . for \$27.50**

Call 826-3168 for appointment

**GERMANIA FARM MUTUAL**  
*Aid Association*

REASONABLE, SOUND PROTECTION  
for your home and other property,

Rita Pearson: 375-2379  
E. A. Zybach: 375-2528

Rt. 1, Canadian, Texas

**HAYDON CHIROPRACTIC CLINIC**

DR. L.W. HAYDON Mon.-Fri. 8:30 a.m.-5:30 p.m.  
DR. MARK SHERROD Tues.-Thurs. 6:00 p.m.-8:00 p.m.  
Saturday 8:30 a.m.-12:00 Noon

28th St. at Perryton Parkway Pampa, Tx 665-7261

**JERRY RAY CONSTRUCTION**

Conventional & Log Homes  
Additions & Remodeling  
Shingling & Cabinet Work  
826-5747 after 5

**BEAT THE SUMMER HEAT**  
**Install A Ceiling Fan!**

FASCO with Light \$159<sup>00</sup>

LITCO \$149<sup>00</sup>

Old Jacksonville \$139<sup>00</sup>

INSTALLATION AVAILABLE

Call: E.M. Rives Shamrock, (806) 256-5250 or Mrs. Betty Rives Wheeler, (806) 826-3224

**The Thomas Agency**  
*"Dedicated To Good Service!"*

LIFE•HOME•AUTO•CROP•LIABILITY  
HEALTH•BUSINESS•RETIREMENT

See us for all your Insurance needs.

110 East Texas (Wheeler Times Bldg.)  
Wheeler, Texas

DELBERT THOMAS  
Office: 826-5529  
Home: 826-5792

**Briscoe News**  
By Vetola Parker

The 20th, its getting hot again. One good thing, all the sick is feeling better. Claude is gradually getting stronger, George is better but still in Shamrock hospital.

Mattie Jackson had Don and Bernice Zollar as visitors last Monday. Mattie and Rozena Zybach went to Pampa visited in rest home there. They visited Choice Scott in Pampa hospital, visited the Lester Hathaway on way home in Mobeetie. Choices' brother-in-law is at her home taking care of her chores. We are wishing for Choice a speedy recovery.

Joe Weeks came home Wednesday morning we are wishing he will be ok now.

Bob Markham visited Colie Tuesday. He looked pretty good, after being so sick and in hospital. We hope he continues improving.

Talked to Charles Finsterwald he said Lessie Austin was back up in Amarillo hospital. I guess for this surgery, I sure hope she gets along ok, and comes home soon.

Clara childress is home from hospital doing good, Kaye said, we are glad of that.

A nurse comes 3 times a week now and checks Claude Parker. I am glad to hear that, they come nearly every day of the week and help Alene Hall. They don't come on Saturday and Sunday, I don't think.

Claude was doing fairly well Friday, one of his feet was swelling, so nurse said may have to give water pill.

Mable's cousin Willa Sprual of Canadian and Effie Renfro visited them last night.

Mattie said Choice Scott was taking test to see if she was able to stand eye surgery, hope she gets ok.

Last weekend Addie Swift went with Mike and Brenda Castle to Shannon, they attended a Old Settlers reunion on Saturday at Henryetta. She saw a lot of old school mates enjoyed the day. On Wednesday she went to Allison to help Stacy Dukes celebrate her 6th birthday.

Roy and Willene Waters had just come in from Pampa, they visited, Gerald Waters and family Bird Waters and family, Roy and Willene were doing ok.

Friday at 10:30 a.m. just called Shamrock hospital, Avis said they were just fixing to come home. So guess we are getting George home, hope he keeps improving after he gets home.

Word is Rex Miller has surgery today in Amarillo Friday we are hoping it is successful and he comes home ok.

Did I say Jeff Parker is going to

TSTI College in Amarillo. Linda Carrol Bates visited us Tues. Talked to Clyde Vinson Friday morning. Joe and Nelda Dukes visited them Thursday. Joe was doing fairly well. So glad to be home. Red and Anna Dukes had gone to White Face to watch Tommy and Adeline Aderholt's boy Jimmy play football.

Saturday morning, real cloudy rally looks like rain.

Mary Hudson got a letter this morning from Odes and Lois, they were doing just fine.

Mary spent yesterday with Mr. and Mrs. Welch, they are having a sale, like a garage or yard sale only its in their old house. Mary visited Lester last Monday, he was doing just fine.

Clarence and Irene Zybach visited R.L. and Rozena Zybach Friday nite. Last weekend Clarence and Irene visited their uncle Carl and Aunt Opal Zybach at Slaton.

Irene and their club went to Panhandle went through the museum and came to Pampa visited the Museum there. Ones that went were Irene and Ruby Zybach, Emma Rogers, Edwy Jackson, Effie Renfro, Katie and Essie Finsterwald, Evelyn Meek.

Last weekend they had a cookout on the Evans place to celebrate Wayne Zybach and Kacie birthday. Kocie was 1 year old didn't get Waynes age. All of Elberts and Ruby's family was there but Kyndel, Kathy and Krista.

Sunday night Kyndel and Kathy and Krista, Bob and Gena, Curtis, Jane Ann and Kent were there.

Last Saturday Beckie, Christy and Shawn ate dinner with Elbert and Ruby. David was with Joe Dukes in Amarillo hospital.

Vern and Susie Lohberger visited them on Sunday night.

On this Saturday Beckie and Shawn visited them.

It sure was good to see Joe Dukes at church this morning.

Our visitors over the weekend were, Ted and Scotty Parker came Friday night. Saturday morning Weldon and Diana Parker and girls came.

C.P. and Linda Bates and Claude Parker came to visit us Sunday morning but I was not at home. They took Claude over by his old home place.

We hated to hear Eddie Bates got him a car, was in a wreck Saturday in Allison with Chris Hall in a pickup, same day. Eddie got that car, now do we hate that. I know he was so proud of it. Have not heard if they were hurt very bad. But saw Eddie Sunday morning from a distant working around his car. Mable said he had a big knot on his head. Think they took both to hospital for check-up Hope they are ok.

George and Avis Parker was visiting Zeland and Charlene Rainey Sunday night.

Avis said George went to church Sunday morning and Sunday night, he gets tired easy. But is improving sounds like.

Rex miller had back surgery he is in North West Texas Hospital in Amarillo.

Talked to Doc Wilhelm Sunday night, he said he was doing fairly well, he is to wait 3 more weeks before he can do much work and lifting.

Weather is cooler, but need rain, but not as much as they are having in Valley. Colie has hay down it always rains when our hay is on the ground.

Monday morning Sept. 24, nice an cool so far at 9 a.m.

Cloid Helton came by Mark and Annette Meeks ate breakfast with Annette this Monday morning.

Annette said Sandra and Evelyn Meek are helping her get ready for her baby and it was due today 24th. We wish for her to have the best of luck on this delivery.

Essie Finsterwald said Lessie Aus-

**BONNIE'S SPORTSWEAR**

**30% Off Blouses**

**20% Off Nursing Uniforms**

New Shipment

**JOGGING SUITS**

**LEE JEANS**

**DEE CEE JEANS**

7 Miles East and 1/2 mile North of Wheeler

Open Thurs., Fri. & Sat. — 12:00 - 5:30

Continued Page 9

**BOOT SALE**

**WOOD'S SHOES**  
SHAMROCK

"CORRECTION"

City or Special District: CITY OF MOBEETIE

**NOTICE OF CALCULATION OF EFFECTIVE TAX RATE AND PUBLICATION OF ESTIMATED UNENCUMBERED FUND BALANCES**

I, MARILYN COPELAND, CHIEF APPRAISER for CITY OF MOBEETIE, in accordance with the provisions of Sec. 26.04, Property Tax Code, have calculated the tax rate which may not be exceeded by more than three percent by the governing body of the City without holding a public hearing as required by the code. That rate is as follows: \$ 1.06 per \$100 of value.

The estimated unencumbered fund balance for Maintenance & Operation fund: \$ \_\_\_\_\_ . The estimated unencumbered fund balance for Interest & Sinking fund: \$ \_\_\_\_\_ .

MARILYN COPELAND, CHIEF APPRAISER  
WHEELER COUNTY APPRAISAL DISTRICT

**CALCULATIONS USED TO DETERMINE EFFECTIVE TAX RATE**

**I. DATA**

1. 1983 Total tax levy from the 1983 tax roll	\$ 13,867
2. 1983 Tax rate (\$ <u>.65</u> M&O and \$ <u>0-</u> I&S)	\$ <u>.65</u> /\$100
3. 1983 Debt service (I&S) levy	\$ <u>0-</u>
4. 1983 Maintenance & Operation (M&O)	\$ 13,867
5. 1983 M&O taxes on property in territory that has ceased to be a part of unit in 1984	\$ <u>0-</u>
6. 1983 M&O taxes on property becoming exempt in 1984	\$ <u>0-</u>
7. 1983 M&O taxes on taxable value lost because property is appraised at less than market value in 1984	\$ <u>0-</u>
8. 1984 Total taxable value of all property	\$ 2,056,401
9. 1984 Taxable value of new improvements added since Jan. 1, 1983	\$ <u>0-</u>
10. 1984 Taxable value of property annexed since Jan. 1, 1983	\$ <u>0-</u>
11. 1984 Tax levy needed to satisfy debt service (I&S)	\$ 8,020
12. Rate to raise 1983 tax due levy to appraisal roll errors (lost dollars divided by 1984 taxable value) (\$ <u>N/A</u> ÷ \$ <u>N/A</u> × 100)	\$ <u>N/A</u> /\$100
13. Rate to regain taxes lost in 1983 due to appraisal roll errors (lost dollars divided by 1984 taxable values) (\$ <u>N/A</u> ÷ \$ <u>N/A</u> × 100)	\$ <u>N/A</u> /\$100
14. 1983 M&O Taxes used to regain lost 1982 levy	\$ <u>N/A</u>

**II. CALCULATION**

**MAINTENANCE AND OPERATION (M&O) TAX RATE**

1. (A) 1983 Total tax levy (Data 1)	\$ 13,867
(B) Subtract 1983 Debt service levy (Data 3)	— \$ <u>0-</u>
(C) Subtract 1983 Taxes on property no longer in unit (Data 5)	— \$ <u>0-</u>
(D) Subtract 1983 Taxes for exemptions (Data 6)	— \$ <u>0-</u>
(E) Subtract 1983 Taxes for productivity valuation (Data 7)	— \$ <u>0-</u>
(F) Subtract 1983 Taxes used to regain lost 1982 levy (Data 14)	— \$ <u>0-</u>
(G) Adjusted 1983 M&O levy	\$ 13,867
2. (A) 1984 Total taxable value of all property (Data 8)	\$ 2,056,401
(B) Subtract 1984 Value of new improvements (Data 9)	— \$ <u>0-</u>
(C) Subtract 1984 Value of annexed property (Data 10)	— \$ <u>0-</u>
(D) Adjusted 1984 Taxable value for M&O	\$ 2,056,401
3. (A) Divide the Adjusted 1983 M&O levy (1-G above) by the Adjusted 1984 taxable value for M&O (2-D above) (\$ <u>13,867</u> ÷ \$ <u>2,056,401</u> )	\$ <u>.006743</u>
(B) Multiply by \$100 valuation	× \$100
(C) Effective M&O rate for 1984	\$ <u>.6743</u> /\$100

**INTEREST AND SINKING (I&S) TAX RATE**

4. (A) 1984 I&S levy needed to satisfy debt (Data 11)	\$ 8,020
(B) 1984 Total taxable value of all property (Data 8)	\$ 2,056,401
(C) Divide the 1984 I&S levy (4-A above) by the 1984 Total taxable value (4-B above) (\$ <u>8,020</u> ÷ \$ <u>2,056,401</u> )	\$ <u>.003900</u>
(D) Multiply by \$100 valuation	× \$100
(E) Effective I&S rate for 1984	\$ <u>.39</u> /\$100

**APPRAISAL ROLL ERROR RATE**

5. (A) Rate to raise 1983 levy due to appraisal errors (Data 12)	\$ <u>N/A</u> /\$100
(B) Add rate to regain taxes lost due to errors (Data 13)	+ \$ <u>N/A</u> /\$100
(C) Total Rate to adjust for appraisal roll errors	\$ <u>N/A</u> /\$100

**TOTAL EFFECTIVE TAX RATE FOR 1984**

6. (A) Effective M&O rate (3-C above)	\$ <u>.67</u> /\$100
(B) Add Effective I&S rate (4-E above)	+ \$ <u>.39</u> /\$100
(C) Add Rate to adjust for appraisal roll errors (5-C above)	+ \$ <u>N/A</u> /\$100
(D) 1984 Effective Tax Rate	\$ <u>1.06</u> /\$100

*1984 Effective Tax Rate is the tax rate published as required by Sec. 26.04, Property Tax Code.*



# WHEELER MUSTANGS

MEET THE **McLEAN TIGERS**

**FRIDAY, SEPTEMBER 28, 1984**

**8:00 P.M.**

**at Booker Stadium**

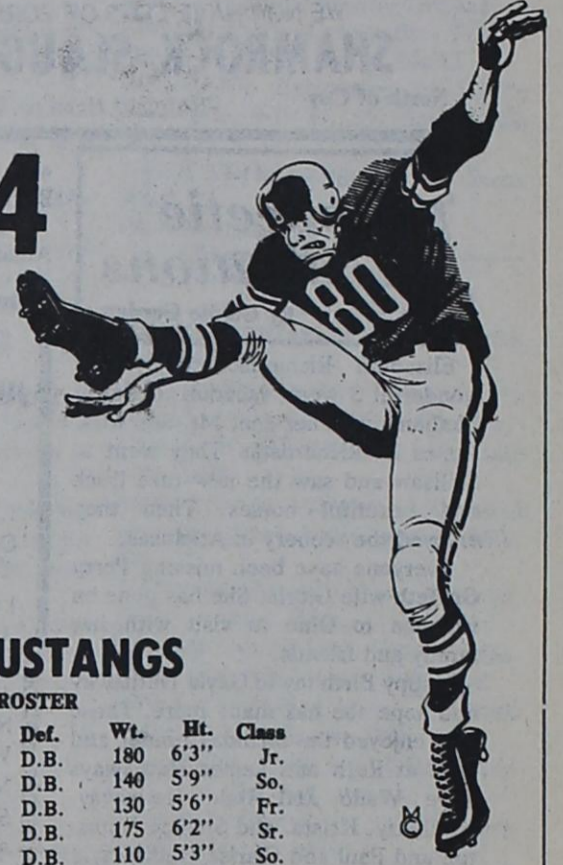
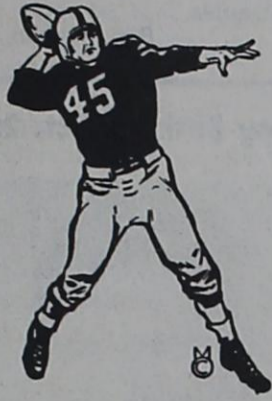

THE WHEELER TIMES	JIM AND SHARON WRIGHT
OMEGA GRAIN & SUPPLY	U BAR U
BAKER'S AUTOMOTIVE	THRIFTWAY
GATELEY ELECTRIC	McILHANY DRY GOODS
WHEELER LUMBER COMPANY	WISE ENERGY INC.
PRODUCTION CREDIT ASSOCIATION	LEE HARDWARE & FURNITURE
CLASSIQUE AUCTION GALLERIES	MAXEY'S STEAKHOUSE
THE THOMAS AGENCY	WHEELER REDI-MIX
McCain's AUTO BODY	SPEEDI-MART
WHEELER T.V. SYSTEM	BURTON FORD, MERCURY, INC.
FLOWERS N' THINGS	PIERCE TRADING POST
SECURITY FEDERAL SAVINGS & LOAN	LOYD'S RADIO & T.V. REPAIR
RIVES INSURANCE AGENCY	FRANKENBERY'S TEXACO
HYLAND'S PHARMACY	FIRST NATIONAL BANK in Wheeler
GALLAGHER BORDEN MILK DIST.	WHEELER COUNTY FARM BUREAU
CLAUDINE'S BEAUTY SHOP	WHEELER PLUMBING CO.
B.J.'S WAREHOUSE	WHEELER BOOKKEEPING AND TAX SERV.
BEN FRANKLIN	LEWALLEN INSURANCE
WARE CHEVROLET	THE JOE ELLISON FAMILY
THE SMITH AGENCY	WHEELER FLOWER SHOP
CROSS CAR CENTER	HIBLER IMPLEMENT
BEEF CATTLE COMPANY	WHEELER GAS, Inc.

## WHEELER MUSTANGS

### FOOTBALL ROSTER

No.	Name	Off.	Def.	Wt.	Ht.	Class
10	Robert Andis	T.E.	D.B.	180	6'3"	Jr.
11	Augie Hennard	Q.B.	D.B.	140	5'9"	So.
12	Grayson Benson	Q.B.	D.B.	130	5'6"	Fr.
15	Joel Dodd	S.E.	D.B.	175	6'2"	So.
17	Eric Vanpool	S.E.	D.B.	110	5'3"	So.
20	Lee McCasland	R.B.	D.B.	130	5'8"	Fr.
21	Cody Wiggins	S.B.	D.B.	145	5'10"	So.
22	Steven Snapp	Q.B.	D.B.	170	5'11"	Fr.
24	Greg Koelzer	S.E.	D.B.	75	5'0"	Fr.
30	Dicky Salyer	F.B.	T.	180	5'11"	So.
32	Bobby Sword	F.B.	D.B.	160	5'10"	So.
33	Richard Smith	F.B.	L.B.	160	5'10"	Fr.
34	Trent Copeland	S.E.	D.B.	110	5'7"	Fr.
35	Toby Collins	R.B.	L.B.	175	5'10"	Jr.
40	Charlie Miller	R.B.	L.B.	165	5'11"	So.
42	Bret Moore	S.B.	D.B.	150	5'10"	Jr.
44	Todd Alvey	S.B.	D.B.	150	6'0"	So.
52	Hale Hughes	C.	L.B.	150	5'11"	So.
55	Robert Meadows	T.	E.	165	5'10"	So.
58	Roger Cross	C.	E.	160	6'0"	So.
60	Tom Cook	G.	L.B.	130	5'4"	Fr.
62	Danny DeBose	C.	T.	220	6'8"	Jr.
63	Buford Meadows	G.	E.	155	5'8"	Jr.
64	Russell Hatcher	G.	T.	160	5'10"	So.
65	Draton Childress	G.	L.B.	160	5'9"	So.
66	Shane Whiteley	G.	T.	110	4'10"	Fr.
68	Stephen Meadows	G.	L.B.	145	5'6"	So.
69	Wade Bentley	G.	L.B.	180	5'11"	Jr.
70	Carl Knutson	T.	T.	200	5'7"	So.
71	Stuart Cross	G.	T.	160	5'7"	So.
73	Ted Moore	G.	E.	170	5'11"	Jr.
74	Darren Grimes	T.	E.	195	6'2"	So.
75	Jerry Horton	T.	E.	180	5'10"	So.
76	Ed Ellison	T.	T.	205	6'0"	Jr.
78	Luke Horton	T.	E.	145	5'9"	Fr.
79	Jay Kinnard	T.	T.	190	5'9"	Fr.
82	David Jones	T.E.	L.B.	150	5'11"	So.
85	Larry Trevino	S.E.	D.B.	140	5'9"	So.
86	Randy Horton	S.E.	D.B.	115	5'2"	Jr.

Supertentend: Bynum Smith  
 H.S. Principal: Bob Wills  
 Jr. H. Principal: Thomas Helton  
 Band Director: David Seales  
 Cheerleader Sponsor: Linda Smith  
 Head Coach: Preston Smith  
 Assistant Coaches:  
 Ronnie Karcher  
 Jeff Pierce  
 Mike Morgan  
 Mike Newland

Managers:  
 Chris Bedowitz  
 Tony Jackson

Cheerleaders:  
 Tammy Baker  
 Tami Jo Childress  
 Dana Huckert  
 Cristan Cornett  
 Kelli Sabbe  
 Dawn Boedeker

## BOOKER KIOWAS

NO.	NAME	OFF.	DEF.	HT.	WT.	CLASS
3	Bill McQuitty	QB	FS	5'9"	148	Fr.
5	Shawn Ammons	SE	FS	6'0"	158	Jr.
9	Junior Rives	HB	C	5'8"	150	Sr.
10	Brett Hughes	SE	SS	5'7"	166	Sr.
12	Dennis Miller	TE	E	6'4"	188	Jr.
13	Chris Hoover	HB	C	5'10"	165	Sr.
15	Shane Pinckard	QB	FS	5'9"	151	Sr.
19	Robert Winchest	P		5'7"	149	Jr.
25	Edward Laffitte	HB	LB	5'8"	149	Jr.
29	Tim Howell	HB	SS	5'6"	131	Fr.
30	Greg Good	FB	LB	5'10"	153	So.
32	Adam Martinez	FB	NG	5'9"	190	Jr.
40	Dale Wilson	HB	FS	5'7"	133	Jr.
45	John McDaniel	FB	LB	5'5"	130	Fr.
48	Bryan Kirk	TE	DE	5'8"	186	So.
50	Robbie Carnes	C	LB	5'10"	171	Sr.
52	Wayne Floyd	T	T	5'9"	190	Jr.
55	Rodney Carnes	C	DE	5'7"	147	Fr.
57	David Epp	G	DE	5'8"	170	Sr.
60	Shawn Hoover	G	NG	5'3"	142	So.
64	Richard Qualls	C	T	5'9"	167	So.
65	Darren Hughes	G	LB	5'7"	168	Fr.
66	Tim Mounsey	G	LB	5'11"	189	Sr.
69	Shawn Hughes	G	DE	5'7"	143	So.
74	Jimmy Brown	T	T	5'6"	163	Sr.
77	Joe Martinez	T	T	5'9"	225	Sr.
79	Patrick Williams	T	T	6'2"	200	Fr.
83	Vincent Meaker	SE	C	5'0"	89	Fr.
85	Dustin Walker	SE	C	5'1"	92	Fr.
87	Tony Branch	SE	FS	5'2"	104	Fr.
89	Chad Russell	SE	C	5'10"	132	Fr.
90	Wiley Frazier	TE	DE	5'10"	163	Fr.

Head Coach: Ron Pinckard  
 Asst. Coaches: Russell Ashley, Jim Lamer, Chris Ramirez  
 Mascot: KIWAS

1984

## Mustang Schedule

Sept. 7	Stinnett	23-21	8:00
Sept. 14	Shamrock	32-0	8:00
Sept. 21	*McLean (Homecoming)	56-0	8:00
Sept. 28	*Booker	T	8:00
Oct. 5	*Phillips	H	7:30
Oct. 12	*Follett	H	7:30
Oct. 19	*Groom	T	7:30
Oct. 26	*Lefors	T	7:30
Nov. 2	*Claude	T	7:30
Nov. 9	Open		
Nov. 16	*Gruver	H	7:30 * District Games



## Junior Varsity Schedule

Sept. 13	Gruver	T	6:00
Sept. 20	Booker	H	7:30
Sept. 27	Open		
Oct. 4	Open		
Oct. 11	Open		
Oct. 25	Booker	T	7:30
Nov. 1	Groom	T	7:00
Nov. 8	Open		
Nov. 15	Gruver	H	7:30

## Junior High Schedule

Sept. 13	Open		
Sept. 20	Booker	H	6:00
Sept. 27	Follett	H	6:30
Oct. 4	Phillips	T	6:00
Oct. 11	Gruver	T	6:00
Oct. 25	Booker	T	6:00
Nov. 1	Follett	T	6:30
Nov. 8	Phillips	H	6:00
Nov. 15	Gruver	H	6:00





**BUTCHERING & PROCESSING PRICES**  
 Beef processed, double wrapped—25¢ Per Pound  
 \$7.50 for Butchering  
 Pork Processing including curing  
 Double Wra Double wrapped—32¢ Per Pound  
 \$8.50 a head for butchering

We butcher Mon., Tues., Thurs. & Fri. until 11:30 A.M.  
**CALL FOR QUARTER—HALF—WHOLE**  
**BEEF PROCESSED**  
 WE NOW HAVE CUTS OF PORK & BEEF ON SALE  
**SHAMROCK SLAUGHTER PLANT**  
 North of City Closing at Noon on Saturday Phone: 256-3241

**THE SHIRT SHACK**  
 114 East Texas Street  
 Wheeler, Texas  
 Phone: 826-5719

We do GIFT WRAPPING

Try our Special: **MEXICAN PLATTER** **\$3.00**

Enjoy **Coca-Cola**

**Harvey's Family Restaurant**  
 Phone 826-3333

Thursday, Friday, Saturday & Sunday

**Mobeetie Meditations**  
 By Goldie Gordon

Elizabeth Richardson enjoyed a wonderful 3 week vacation in Spiro, Oklahoma with her son, Mr. and Mrs. James E. Richardson. They went to Sallisaw and saw the new race track and beautiful horses. Then they enjoyed the scenery in Arkansas.

Everyone have been missing Perry Griffith wife Gloria. She has gone on vacation to Ohio to visit with her family and friends.

Happy Birthday to Gayla Hathaway and hope she has many more. Those who enjoyed the birthday dinner and cake at Ruth and Lester Hathaways were Wade and Dale Hathaway, Kimberly, Krista, and Shelley Johnston and Paul and Clarise Hathaway.

Billie, Dave, and Sue Kemp from Perryton visited over the weekend with Flora May, Joe and Shara Kelley. Anna Lee Sims, Mattie Jackson and Rozena Zybach from Briscoe visited last week with Ruth and Lester Hathaway.

Mr. and Mrs. J. A. Sperry from Silom Springs, Arkansas visited Anna Belle and Ariza Corcoran. They especially enjoyed their visit to the museum at the Old Jail.

Paula, Wayne, and Rusty Shahan from Arnette, Okla., Kay and Shirley Simpson from Amarillo and Shonda and Cassie Hamilton from Pampa spent Sunday visiting in the home of Win and Claudia Quarles.

Betty Howard and Mable Tabor attended the new training program on Early Childhood at the Region 16 Educational Center in Amarillo.

Marcella and Jana Hogan spent Saturday in the home of Jess and Gazelle Patterson.

This sure sounds like a good idea to me. Herk and Elnita Atkins are spending several days at Angel Fire with their son Herbert and Loretta Atkins who have a cabin there.

Betty Arrington, Miami spent her birthday Sunday with Kay, Jim and Steven Batton. They had dinner at the Stagecoach Cafe. Happy Birthday to Betty.

A Trout Allen family reunion was held in Cheyenne over the weekend with 147 who attended the covered dish luncheon. Those attending from Mobeetie were Ab and Ella Trout, Lonnie, Tracey and Shawna Trout from Miami, Maryland Shelly and Scott Howard and Chuck Timmons, from Laketon and Rickey, Judy, Candy and Cameron Watts from Elk City.

Verna Corcoran spent Monday in Pampa with her daughter Mrs. Frances Groves.

Mary Beth, Don, and Shonda Schoon from Amarillo, Jeff Kelly and Ernest Gordon were dinner guest Sunday in the home of Flora May, Joe and Shara Kelly.

Lucille Ross from Amarillo visited over the weekend with Henry and Lucy Johnston and attended the Methodist Church Sunday.

Kimberly, Kristi and Shelley Johnston spent several days in Atlanta, Texas with Roy and Loita Hathaway. Kristi called home on the weekend to

wish her grandpa Henry a "Happy Birthday."  
 Kay and Shirley Simpson from Amarillo; Debbie and Melba Darnell

and Gayla Hathaway visited Sunday with Novelene and Byron Simpson. Carolyn, Gary and Travis May had a fun weekend. They went to the Ice

Capades Friday evening and spent the night in Amarillo. Saturday they enjoyed a shopping spree.

Visitors over the weekend in the home of Pauline Hooker and Doyle Johnston were Mack and Peggy Shelton form Spearman, Loretta, Audrey and Jeannie Brillheart from Perryton, Sue, Gene and Leslie Harrison, Don and Inez Moore, and Wanda and Justin Hefley.

Charlotte Coward and Diana Jones enjoyed the weekend at Raton, New Mexico where they attended the horse races.

Amy Stuart from Amarillo and Leola and Calvin Stuart went to Sayre to help Chad Stuart celebrate his 9th birthday. They went to Surf Park for ice cream and cake. On the way home

Leola and Calvin visited with Mr. and Mrs. T. A. Richardson.

Tince Williams brother John and Virginia Williams spent the week with Tince and Leona. Christine Meek from Amarillo also came for a visit. Friday they all went to Canadian and spent the weekend with Peggy Dunn.

**MOBEETIE KINDERGARTEN**  
 Introducing the Mobeetie Kindergarten class with Mabel Tabor teacher.

Last week was a special time for the Kindergarten class when they went to the home of Ariza and Anna Belle Corcoran to feed, play, and name the three orphan calves. The calves were named Big Red, Misfit and Brandy. After having a miniature rodeo they left three very tired calves.

"If a man could have half his wishes he would double his trouble."  
 Ben Franklin

**DO YOU HEAR — JUST DON'T UNDERSTAND?**

Newly Developed Hearing Aid Separates Speech From Noise

1. Completely Automatic Volume Control.
2. Custom Made to Your hearing Loss.
3. All-in-the-Ear or Behind the Ear.
4. Able to Differentiate Between Noise and Speech to Enable the Wearer to Better Understand Speech.
5. Free Trial. Money Back Guarantee.

Any Hearing Aid Factory Repaired With 6 Months Warranty... \$50.00  
**Multi-Line, Including** Beltone, Zenith, Starkey & Qualitone Angosy H.S.

Mike Clark Will Be In Shamrock To Serve You 1 & 3rd Wed. Each Month

Next Visit  
**Wednesday, October 3, 1984**  
 At Shamrock Health Center  
 117 E. 3rd  
 Call or Come By  
 Phone: 256-3439  
 11 A.M.-2 P.M.

VALUABLE COUPON  
 Buy one pack of batteries & get one pack free  
 Service and repair on any brand hearing aid.  
 Free hearing evaluation.

**-FREE HEARING TESTS- MIKE CLARKE A.W. MCGINNIS Hearing Aid Specialist FREE Electronic Hearing Test Trial Period**

**10778 RADIO & T.V. SERVICE**  
 COMMERCIAL RADIO & TV  
**806-826-3568**

We will try to repair any make and/or model Radio and T.V.  
 700 E. Oklahoma St.  
 Phone: 826-3568

To the Editor  
 The Wheeler Times

**THE LESSER OF TWO EVILS?**  
 For years now on election day Americans have found themselves voting, not for someone they honestly wanted to head our nation for the next four years, but instead for whom they honestly considered the lesser of two evils. I personally feel that a vote cast in this atmosphere and manner is unjust, unfair, and a perjured vote. However, the truth is that the two major parties are not giving us a decent contender for this highest office and haven't for many years past. But take heart, fellow Americans, for this intolerable condition no longer exists. We now have a new and far

better choice. We now have another strong and rapidly-growing third party. This new party, which will return America to high standards of morality, integrity, prosperity and world-wide respect is the Populist Party.

Populism is the deep and profound idea that America's best interest should be first and foremost in all of this Nation's dealings and relationships. If the world is to survive we must restore America to the strong posture we were once so proud of. Therefore, for the world's as well as our sake, America First!

The Populist Party will restore our Nation to a constitutional form of government. In so doing, we will take the power and controls over the people that the gigantic federal bureaucracy and the tyrants therein have forced upon us, and restore it to the people where it is constitutionally mandated.

The Populists abhor homosexuality, which the Democrats support to such a degree that they allowed a member of this perverted lifestyle to speak at their convention.

The Populists are totally against abortion, and will not condone the continued slaughter of unborn babies.

The Populist Party will protect our dying businesses from unfair competition, which is subsidized by foreign governments.

The Populist Party will control over-lording Supreme Court Justices that have forced busing on our nations, and denied our children the right to approach God through prayer in our public schools, while at the same time encouraging Communist-supporting organizations to flourish and grow in these same schools.

The Populist Party will return the printing and control of the value of our currency to Congress, where it is constitutionally mandated. At present a group of bankers print our currency and then loan it to our government at high interest rates. It is deplorable that our government must pay interest on money it is supposed to print at no cost. This act alone will cut our national debt by one-third!

These are but a few of the goals of our platform. As you can well imagine big government and big money are fighting us tooth and nail. For this reason our story will not be allowed in the major mass media outlets. However, from individual to individual, and group to group, word will spread and we will continue to grow because Americans are fed up with the big-government policies and the powers-that-be!

We started this party on Feb. 29, 1984 - and we already have state committees in 46 states, are balloted in over 20 states, and will be balloted in 35-40 states on election day.

We held our first national convention in Nashville on August 17 and selected Bob Richards to run on the Populist presidential ticket and Maureen Salaman to run for our vice-president.

We have needed this Party for

**Happy Birthday Oct. 2nd**



**Toot your horn one more time!**

**WHEELER PLUMBING**  
 204 South Main St.

New Construction  
 Remodel  
 Repair  
 Sewer Service

**Phone: 826-5907**

FREE ESTIMATES  
 MAX McQUEEN  
 P.O. Box 754 — Wheeler, Texas

**ARROW**  
 Water Well Service

Windmill and submersible pump sales and service.  
 Call anytime: Jerry Koelzer  
 806/826-5906  
 Wheeler, Texas

**DIET CENTER**

**WE'RE THE WEIGHT-LOSS PROFESSIONALS.**

Call today for a free consultation.

**2100 B. Perryton Pkwy 669-2351**

**bryan davey**  
**CONCRETE CONSTRUCTION**

Patios, Storm Cellars,  
 Drives, Sidewalks, etc.

Phone: 806/826-3474  
 204 West Ninth In Wheeler

**U BAR U**  
**OILFIELD TROUBLE SHOOTING**  
**IPS — ROSS HILL CERTIFIED**  
**NOTED FOR 24HR. SERVICE!!**

**INDUSTRIAL COMMERCIAL OILFIELD INSTRUMENTATION ELECTRONICS**

**NO JOB TOO BIG FULLY INSURED**  
 WILL SUPPLY COPY OF INSURANCE IF NECESSARY

**BOB UNDERWOOD**  
 BOX 269 WHEELER, TX 79096  
**806-826-3150 24 HRS.**

**U BAR U**

**STORE-WIDE clearance SALE**

**We must make room for FALL MERCHANDISE!**

**LADIES' DRESSES \$15.00**  
 Values to \$47.95

**LADIES' WINTER COATS 1/2 Price**

**McIlhany DRY GOODS**  
 826-5688 FOR EVERYTHING YOU WEAR

**CHURCH PERSECUTION**

The present controversy over separation of church and state, religion and religion in government is beginning to cause trouble, religious groups trying to force their beliefs on others can be dangerous even to the point of starting a war. Revelation chapter 12 verses 9-17 warns us of a war against the church, verse 14 shows that a portion of the church will be in a safe place and protected by God during the 3 1/2 years world war and tribulation period, but many people of the churches and synagogues will be killed and injured and suffer persecution, read Revelation chapter 6 verses 4-11, there is good indication that we are real close to the beginning of this period of time, this period of time is also mentioned in Daniel chapter 12 verses 11 and 12, and end with the second coming of Christ, lets remember that separation of Church and State is one thing that made America a great nation, lets keep it that way.  
 R.D. Mason of Wheeler, Tex.

Continued Page 10



# Court Records

**LIST OF INSTRUMENTS FILED IN WHEELER COUNTY CLERKS OFFICE FOR THE WEEK OF SEPTEMBER 17, THRU 21, 1984**  
 SEPTEMBER 17, 1984  
 ROL—Pennzoil Company to H B

## Briscoe

From Page 6

tin had had her surgery on her head, and it was not as bad as they thought it might be, that all she had heard, now we hope she will soon be ok again.

Essie went to visit in the Care Center Friday with her sister Nora Hiltbrunner. She seemed to be doing a little better.

Mark Meek and Eric Zybach took their children to Pampa to eat out and go skating, Kaleb, Kyle and Misty, Pauline said they really had a good time.

Cecil and Jean Meadows visited his mother Mrs. Allen Meadows in rest home in Canadian. Sunday afternoon she was doing fairly well.

Dan and Lou Trimble and children went to Dumas Sunday to the Tri State rodeo. Larry didn't place, but he has been doing real well here lately.

Dan and Lou and children ate supper Saturday night with Leonard Jr. and Teresa Powledge and children.

Deb Kinnaman and children and Lou Dean Douthit attended the Ice Capades in Amarillo last Saturday afternoon.

Visitors of Mrs. Lelan Luttrell at the Wheeler Care Center this past week were Deb Kinnaman and children, K.D. Douthit, Donald Stuckey and Lou Dean Douthit.

Cliff and Dorothy Walker spent the weekend in Clarendon as guests of Alton and Ellie Wilkinson. Sunday a cook-out with all the trimmings was enjoyed, to help celebrate the birthdays of Myrle Hunter and Darlene Uleston. Those attending from Pampa were Charles, Nancy, and Donnie Davis, Doug, D'anne, Stephen and Tiffany Woods, Jeanie Gardner, Darlene and Sean Uleston and Myrle Hunter. Danny and Diane Davis Amarillo. Bill, Kyla, Lacy, Dusty and Misty Walekr, Wildorado. Jim, Kelly, Waylon and Cody Walker and Sam Watson, Briscoe. Afternoon visitors were Verne and Susie Lohberger, Briscoe.

Cliff and Dorothy Walker, Alton and Ellie Wilkinson, Jeanie Gardner and Myrle Hunter attended a cruise party, at the Amarillo Garden Center Thursday afternoon.

Taylor, etux, 8-24-84, Sec 90 Blk A-5  
 TDT—Southwest National Bank of Wichita Falls to First Wichita National Bank of Wichita Falls, 6-16-84, Int in S 1/2 Sec 33 Blk RE  
 TDT—Southwest National Bank of Wichita Falls to First Wichita National Bank of Wichita Falls, 6-16-84, Int in Sec 32 Blk RE  
 TDT—Southwest National Bank of

## Letter

Continued From 8

decades and now through the Populist Party the voice of the people will be heard and big-government will listen with an attentive ear. We need your support an interest so please, at least read our platform and give us the benefit of your considered thought and interest.

If you are interested in your future, your Nation's future, and most of all the futures of your children, send a SASE to: Russell S. Atherton, Area Party Coordinator, Box 531, Wheeler, Texas, 79096.

Let's leave our children a strong, prosperous nation they can be proud to inherit and preserve.

**POWER TO THE PEOPLE!**

Russell S. Atherton 13

Wichita Falls to First Wichita National Bank of Wichita Falls, 6-16-84, NW 330 ac T James Survey & Sec 2 C&M Survey  
 TDT—Southwest National Bank of Wichita Falls to First Wichita National Bank of Wichita Falls, 6-16-84, Int in Sec 47, 48 A-3, Sec 2 Blk 5 B&B  
 TDT—Southwest National Bank of Wichita Falls to First Wichita National Bank of Wichita Falls, 6-16-84, T James Survey, Secs 1, 2 C&M Survey  
 DT—Hafy Investments Company to First Wichita National Bank of Wichita Falls, 6-16-84, See Instrument  
**FEDERAL TAX LIEN**—United States of America to Rickie G Gordon, ATEX, Fina Truck Stop, 9-11-84  
 DT—Ricks Exploration Company, etal to Harris Trust and Savings Bank, 9-10-84, 630 ac E J D Ginold Survey  
 P OF ATTY—W David Gentry to William N Gentry, 8-28-83  
 TDT—McLean Financial Corporation to McLean Savings & Loan, 9-6-84, Lot 14 Blk 6, Shamrock, MonLew  
 ROL—Cotton Petroleum Corporation to Paul Shumate, etux, 8-29-84, 92.39 & 7 ac SW 1/4 Sec 7 Blk A-4  
 OL—J R Hughes to Harper Oil Company, 8-29-84, NW 1/4 Sec 81 Blk

P OF ATTY—Ada Olivia Scoggins to A M Scoggins, 9-17-84  
 MD—Bryan Tillman Clemens to Eunice Thornton, etal, 9-3-84, Various Interest N 113 ac W 213 ac N 426 ac Sec 2 D Tindale  
 MD—Caryl Dwayne Clemens to Eunice Thornton, etal, 9-3-84, Various Interests N 113 ac W 213 ac N 426 ac Sec 2 D Tindale  
 MD—David Truman Clemens to Eunice Thornton, etal, 9-5-84, Various Interests N 113 ac W 213 ac N 426 ac Sec 2 D Tindale  
 MD—Wanda Lou Newkirk to Eunice Thornton, etal, 9-4-84, Various Int. N 113 ac W 213 ac N 426 ac Sec 2 D Tindale  
 MD—Lou Ella Clemens to Eunice Thornton, etal, 9-4-84, Various Int. N 113 ac W 213 ac N 426 ac Sec 2 D Tindale  
 DT—William R Vahrenkamp to Amarillo National Bank, 9-14-84, See Instrument  
 D—Ronnie Neel to Helen I Pearce, 9-11-84, 40 ac & 70 ac NW 1/4 Sec 34 Blk 23  
 D—Arthur B Harvey to Gordon E Pearce, 9-11-84, 40 ac & 70 ac NW 1/4 Sec 34 Blk 23  
 RDT—Manufacturers Hanover Trust Company to Kem K Carr, etal, 5-17-84, See Instrument  
 QCD—Atchison Topeka and Santa Fe Railway Company to Kem K Carr, etal, 3-21-84, See Instrument  
**SEPTEMBER 19, 1984**  
 DT—Wanita Grimsley to Tony Bybee, etux, 9-18-84, Lots 12-20 Blk 20, Mobeetie  
 D—Elbert Walker to Billy F Britton, etux, 9-17-84, Lots 1-20 Blk 34, Mobeetie, Surface Only  
 RMML—City of Wheeler to Mark Frankenbery, 9-18-84, Lots 7-12 Blk 15, Wheeler  
 D—Mark Frankenbery, etal to W Gregory Smith, etal, 9-18-84, Lots 7, 8, 9 Blk 15, Wheeler, Exc Mins  
 DT—W Gregory Smith, etal to First National Bank, Wheeler, 9-18-84, Lots 7, 8, 9 Blk 15, Wheeler, Exc Mins  
 D—Grace Hill to Stanley Hill, 9-14-84, Lot 4 Blk 23, Shamrock  
**GUARDIAN OL**—Susan Margaret Gentry to Energy Leasing Services Inc, 9-10-84, E 1/2 W 1/2 & W 1/2 E 1/2 Sec 3 Blk 2, B&B  
 AOL—Campbell & Harris to HNG Oil Company, 8-31-84, W 1/2 Sec 30 Blk RE  
 AOL—Campbell & Harris to HNG Oil Company, 8-31-84, W 1/2 Sec 30 Blk RE  
 AOL—Campbell & Harris to HNG Oil Company, 8-31-84, W 1/2 Sec 30 Blk RE  
 AOL—Campbell & Harris to HNG Oil Company, 9-7-84, W 1/2 Sec 30 Blk RE  
 AOL—Campbell & Harris to HNG Oil Company, 9-7-84, W 1/2 Sec 30 Blk RE  
**C/C PROBATE PROCEED**—Josephine Grimes, dec, 9-4-84, Int in NW 1/4 Sec 70 Blk 13  
**C/C PROBATE PROCEED**—Velva Grimes, dec, 9-4-84, Int in SW 1/4 NE 1/4 Sec 98 Blk 17  
 P OF ATTY—Amoco Production Company to David G Wright, etal, 5-14-84  
 P OF ATTY—Amoco Production Company to David G Wright, etal, 7-2-84  
 P OF ATTY—Amoco Production Company to David G Wright, etal, 8-28-84  
**SEPTEMBER 20, 1984**  
 D—O T Tonquet to Tonquet Motor Company Inc, 9-15-84, S 80' N 220' E 200' Blk XCI, Shamrock  
 D—R L Rodgers Jr to Janice Alley, 8-9-84, Lot 7 Blk 25, Wheeler  
 TDT—Security Federal Savings & Loan Association, Pampa to Union Planters National Bank, 7-25-84, Lots 21, 22, 23, 24 Blk 10, Allison  
 P OF ATTY—Union Planters National Bank to Security Federal Savings and Loan Association, 8-20-84  
**AGREEMENT**—Gulf Oil Exploration and Production Company to C H Lansberg, 4-1-83, NE 1/4 Sec 54 Blk 24  
 AOL—ECC Oil Company to ECC Resources Oil and Gas Drilling Program 1979-A, etal, 9-13-84, Sec 23 M/AOL—Unitex Oil & Gas Inc to Unitex/Cockburn No 1 Joint Venture, 7-5-84, Sec 13 Blk A-8  
 AFF—M Glenn Richerson, etal to Leroy Sutton, etux, 9-11-84, Lots 15, 16 Blk 2, Shamrock, Tarbet  
 DT—Thomas D Beck Jr, etux to United States of America, 8-22-84,

S 1/2 Lot 6, all 7 Blk I, Shamrock, Potts  
 D—United States of America to Ettie Mae Jolly, 8-29-84, S 100' N 1/3 Lot 2 Blk 48, Shamrock  
 DT—Ettie Mae Jolly to United States of America, 9-14-84, W 100' N 1/3 Lot 2 Blk 48, Shamrock  
 AOL—Wheeler Oil Company to Bob Adams, etal, 9-19-84, Pt Sec 23 Blk RE  
 AOL—Wheeler Oil Company to George Gibson, 9-19-84, Pt Sec 23 Blk RE  
**SEPTEMBER 21, 1984**  
**C/C PROBATE PROCEED**—A Ben Chadwell, dec 9-17-84  
 D—Tony Bybee, etux to Wuanita

Grimsley, 9-18-84, Lots 12-20 Blk 20, Mobeetie  
 TDT—First Federal Savings and Loan Association of Childress to UA, 9-20-84, S96' S150' Outlot 24, Shamrock  
 AOL—Panhandle Drilling Company to Amarillo Energy Corporation, 9-14-84, SE 1/4 SE 1/4 NE 1/4 Sec 9 Blk 27  
 AOL—Panhandle Drilling Company to Amarillo Energy Corporation, 9-14-84, SE 1/4 NW 1/4 Sec 68 Blk 13  
 ROL—Leede Exploration to Lucille Gray, etal, 9-19-84, S 1/2 Sec 14 Blk Ap8  
**District Clerks Filings For the Same Week**  
 No new filings for this week.

## 4-H Based On Strong Foundation

The old saying that a building is only as good as its foundation has a lot of merit when it comes to the 4-H program.

4-H is built on a good foundation and thus continues to be an excellent program for youth between the ages of 9 and 19.

The program's foundation is the basis for this year's theme "4-H: Building on Experience." The theme will receive special emphasis during National 4-H Week, October 7-13.

Just what does the theme, "4-H: Building on Experience," mean?

4-H centers on the "learning-by-doing" process which enables each member to build a foundation for a life as a productive and contributing member of society.

4-H is based on solid educational experience: professional expertise of the state land-grant university and the U.S. Department of Agriculture, skilled volunteer leaders whose guidance paves the way to individual growth and accomplishment, active involvement of family members who share in 4-H activities, and support from business and government leaders who provide human and financial resources.

4-H'ers build on their own experiences as well as on those of others in acquiring practical skills, using good health habits, developing respect for themselves and others, exploring career and leisure time opportunities, sharing responsibility for preserving the environment, developing leadership skills, and becoming involved as citizens in their community nation and world.

4-H is open to all persons regardless of socio-economic level, race, color, sex, religion, or national origin.

4-H has a solid foundation and a proud heritage on which to build for a bright future.

The Wheeler County 4-H Achievement Banquet will be held October 2 at the Wheeler School Cafeteria. At this time, 61 4-H members from throughout the county, who have participated in clothing, foods & nutrition, swine, beef and other 4-H projects and have completed a record book, will receive county awards.

If you would like more information on 4-H, or if you are interested in joining the 4-H club in your community, contact the Extension office, Box 505, Wheeler, Texas or call 826-5243.

## ALLISON MENU

**October 1-5, 1984**  
**Monday-Lunch**—Cat fish strips, Potato Salad, Blackeyed peas, Hush puppy, Milk, Ice cream.  
**Tuesday-Lunch**—Spaghetti/meat, Tossed salad, Corn, Texas toast, Milk peanut Butter Brownie.  
**Wednesday-Lunch**—Sliced roast beef, Mashed potatoes, Green beans, Fruit cobbler, Hot rolls, Milk, Gravy.  
**Thursday-Lunch**—Sliced ham, Candied sweetpotatoes, Cole slaw, Cornbread, Milk Jello.  
**Friday-Lunch**—Corn dogs, Ranch style beans, Relish plate, Fruit, Milk.

## Reports To Parents

Wheeler ISD will issue report cards on Wed. Oct. 3, these cards must be signed and returned, the 1st 6 weeks will end on Friday Sept. 28.

## WHEELER MENU

**October 1-5, 1984**  
**Monday-Breakfast**—Juice, Hot oats, Toast, Milk.  
**Lunch**—steak fingers, Potatoes/gravy Glazed carrots, Hot rolls, Milk, Tea.  
**Tuesday-Breakfast**—Juice, Pancake pups, Milk.  
**Lunch**—Chicken delights, Scalloped potatoes, Green beans, Bread, Milk, Tea.  
**Wednesday-Breakfast**—Juice, Biscuits, gravy, sausage, Milk.  
**Lunch**—Sirloin patties, French fries, Italian veg. mix, Bread, Milk, Tea.  
**Thursday-Breakfast**—Juice, Hash browns, Toast, Bacon, Milk.  
**Lunch**—Pizza, Ranch style beans, Corn Milk, Tea, No bake cookies.  
**Friday-Breakfast**—Juice, Cowboy bread, Sausage, Milk.  
**Lunch**—Mexican casserole, Brown beans, Fried potatoes, Cornbread, Milk, Tea, Pineapple.

## BRISCOE MENU

**October 1-5, 1984**  
**Monday-Lunch**—Chicken tetrazzeni, Scalloped potatoes, Peas, Rolls, Pudding, Milk.  
**Tuesday-Lunch**—Bar-B-Q beef, Cole slaw, Potato salad, Onion rings, Texas toast, Peaches, Milk.  
**Wednesday-Lunch**—Bucerox, Salad, Green beans, Jello/Fruit.  
**Thursday-Lunch**—Pepper steak/rice, Potatoes, Corn, Rolls, Strawberry short cake, Milk.  
**Friday-Lunch**—Hot dogs/chili and cheese, French fries, Baked beans, Peanut butter brownies, Milk.

## MOBEETIE MENU

**October 1-5, 1984**  
**Monday-Breakfast**—Hot biscuits, Bacon, Gravy, Honey, Butter, Juice, Milk.  
**Lunch**—Steak/gravy, Ranch beans, Hominy, Apricots, Hot rolls, Milk, Tea.  
**Tuesday-Breakfast**—Cinnamon toast, Malt-o-meal, Juice, Milk.  
**Lunch**—Fish, Mac and cheese, Green beans, Peach cobbler, Hot rolls, Milk, Tea.  
**Wednesday-Breakfast**—Hot biscuits, Scrambled eggs, Juice, Milk.  
**Lunch**—Texas straw hats, Pinto beans, Corn, Peanut butter squash, Hot rolls, Cornbread, Milk, Tea  
**Thursday-Breakfast**—Buttered toast, Cereal, Juice, Milk.  
**Lunch**—Chicken nuggets, Blackeyed peas, Fried squash, Choc. Cake, Hot rolls, Milk, Tea  
**Friday-Breakfast**—Cinnamon rolls, Hot buttered rice, Juice, Milk.  
**Lunch**—Burritos/chili and cheese, Tossed salad, Pork and beans, Choc. chip cookies, Milk, Tea.

## KELTON SCHOOL

**October 1-5, 1984**  
**Monday-Breakfast**—Toast, Biscuits, Sausage, Gravy, Juice, Milk.  
**Lunch**—Chicken Fried Steak, Cream potatoes, Green beans, Hot rolls, Peaches, Milk.  
**Tuesday-Breakfast**—Blueberry muffins Juice, Milk.  
**Lunch**—Enchiladas, Spanish rice, Refried beans, Salad, Jello, Milk.  
**Wednesday-Breakfast**—Rice, Toast, Juice, Milk.  
**Lunch**—Ham, Candied yams, English peas, Cornbread muffins, Pears, Milk  
**Thursday-Breakfast**—Eggs, Sausage, Toast, Jelly.  
**Lunch**—Hot turkey sandwiches, Cole slaw, Baked beans, Toast, Butter, Pineapple cake, Milk.  
**Friday-Breakfast**—Honey buns, Juice, Milk.  
**Lunch**—Burritos, Corn, Salad, Brownies, Milk.

**LIKE NEW!**  
**1980—14'X80'**  
**3 Bedroom, 2 Bath**



**Woodburning Fireplace**  
**10' Ceiling in Living room**  
**Raised Master bedroom**  
**Wet Bar**  
**\$18,000.00**  
**806/826-3469**

**ANTHONY'S**  
**END OF MONTH SPECTACULAR!!**  
 Don't Miss This One! Sale Starts AT 10:00 a.m.

WOMEN'S STRETCH T W I L L L E V I REG. \$23.95 <b>BENDOVER JEANS</b> 12 <sup>97</sup>	ENTIRE STOCK CHILDREN'S <b>FALL FASHIONS</b> 20% OFF
PYKETTE <b>KNIT DENIM</b> 40% OFF	GIRL'S <b>ATB JEANS</b> REG. \$15.99 \$12 <sup>99</sup>
THREE RACKS <b>WOMEN'S WEAR</b> UP TO 75% OFF	LARGE SELECTION <b>COMFORTERS</b> VALUES TO \$50.00 \$19 <sup>99</sup>
ALL <b>PURSES</b> IN STOCK 20% OFF	ALL <b>MATTRESS PADS</b> IN STOCK 20% OFF
ALL <b>BALI BRAS</b> CLOSEDOUT SPECIAL VALUES TO \$16.50 \$3 <sup>88</sup>	RED HEART <b>YARN</b> 6 SKEINS \$6 <sup>00</sup>
LARGE SELECTION <b>WOMEN'S SHOES</b> \$6 <sup>97</sup> PAIR	"TREE OF LIFE" REG. \$13.00 \$10 <sup>97</sup>
ALL REGULAR PRICED <b>SHOES</b> IN STOCK 20% OFF	LARGE RACK MEN'S <b>HAGGAR SUITS</b> 1/2 PRICE
JR. GIRLS <b>ATB OXFORDS</b> REG. \$14.50-16.00 \$10 <sup>97</sup>	ONE GROUP MEN'S LONG SLEEVES <b>DRESS SHIRTS</b> \$7 <sup>97</sup> . 2. \$15 <sup>00</sup>
JR. GIRL'S PLEATED <b>DEL RIO JEANS</b> \$9 <sup>97</sup>	MEN'S <b>WARM UP SUITS</b> 20% OFF
GROUP <b>CHILDREN'S WEAR</b> UP TO 75% OFF	MEN'S SHORT SLEEVE <b>KNIT SHIRTS</b> 2 FOR \$15 <sup>00</sup>
ATB SIZES 1-16-4 <b>TODDLER JEANS</b> REG. \$11.50 \$7 <sup>97</sup>	MEN'S LONG SLEEVE <b>HOBIE T-SHIRTS</b> REG. \$15.00 \$5 <sup>97</sup>
BOY'S <b>DRESS PANTS</b> REG. \$14.50 \$7 <sup>00</sup>	MEN'S PREWASHED WRANGLER <b>STRETCH JEANS</b> REG. \$26.00 \$19 <sup>97</sup>
SPECIAL GROUP BOY'S SHORT SLEEVE <b>KNIT SHIRTS</b> \$4 <sup>97</sup> , \$5 <sup>97</sup> , \$6 <sup>97</sup>	MEN'S LEATHER <b>WORK GLOVES</b> 1/3 OFF
Sign Up Now for Anthony's Store & Start Saving Today!	MEN'S LEVI SADDLEMAN <b>SADDLEMAN CORDS</b> \$16 <sup>97</sup>

AMERICAN EXPRESS Cards Welcome

**TEXAS GARDENER TIPS**

## Wallflowers Brighten Winter Landscapes

When people think of wallflowers, they usually remember their "Old Maid" aunt or the brainy girl in high school who wore braces and had no dates. But in botanical circles, the wallflower is an attractive and fragrant plant that will add a splash of colorful beauty to winter landscapes.

Wallflowers have erect spikes of showy and good-smelling flowerets with two pairs of opposite petals. Each spike may display 10 to 30 such blossoms. They come in many vibrant colors, including brown, copper, gold, yellow, apricot, red and even purple.

The wallflower is a perennial but can be treated as a hardy annual in Texas. Start your plants as soon as the weather turns cool. They cannot take hot weather and dry winds. You can either plant seed or bedding plants.

Sow the seeds outdoors in well-drained soil of average fertility. Drainage is most important because wallflowers prefer a moist but not soggy soil. The seed will germinate in five to seven days when the ground temperatures range from 55 to 65 degrees F.

If summer lingers long into fall, it's better to plant your seed in flats where you can keep the germination temperatures at the preferred settings. When the seedlings show two leaves, plant them in 2-inch pots. As soon as the nights turn cool, set the seedlings out where you want them to grow. They need a month or more of cool weather to harden off before freezing weather arrives. Wallflowers are very cold-hardy and with adequate moisture they'll bloom in late winter through early spring.

Wallflowers, so named because they were often planted against stone walls in Ireland where they originated, need full sun but will tolerate light shade.

Even though they're well-suited to the climate, wallflowers aren't too well known in Texas, so seeds and bedding plants can be hard to find. You may want to order your seed. Suppliers that carry wallflowers include George W. Park Seed Co., Greenwood, SC 29646 and Thompson and Morgan, Box 100, Farmington, NJ 07727.

**TEXAS GARDENER**  
 P O Box 9005 Dept BR  
 Waco TX 76714



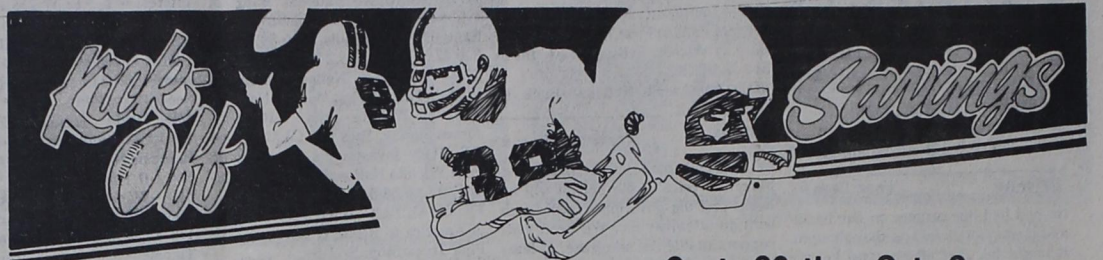

DATES EFFECTIVE Sept. 26 thru Oct. 2

SAVE .50 ALL PURPOSE GOLD MEDAL  
**Flour**  
**.78**  
5 LB. BAG

SAVE 40¢ GERBER STRAINED  
**Baby Food**  
FRUITS AND VEGETABLES  
5 4.5 OZ. JARS FOR **\$1**

SAVE \$1.00 GENERIC DRY  
**Dog Food**  
CHUNK STYLE  
FULLY COOKED  
BALANCED RATION FOR DOGS  
25 LB. BAG  
**\$2.99**

WITH BEANS - HOT STEAMY  
**Wolf Chili** 15 OZ. CAN **.79**

35% OFF DISH DETERGENT  
**Cascade** 65 OZ. BOX **\$2.99**

START YOUR MORNING RIGHT!  
**Post Toasties** 12 OZ. BOX **.88**

WOLF GREAT HOMEMADE TASTE  
**Tamales** 15 OZ. CAN **.69**

FABRIC SOFTENER CNCT.  
**Downy** 64 OZ. BTL. **\$1.49**

SAVE 30¢ - IN OIL OR WATER  
**Chunk Tuna**  
6 1/2 OZ. CAN **.49**

GREAT FOR SNACKS  
**Cin. Rolls** 9 OZ. CAN **.99**

HEFTY NEW TALL KITCHEN  
**Cinch Bags** 10 CT. PKG. **.99**

MRS. TUCKERS  
**Spread** 3 LB. TUB **\$1.69**

WHITE & ASSORTED  
**Napkins** 140 CT. PKG. **.69**



GRADE "A"  
**Medium Eggs**  
2 DOZ. FOR **\$1**

NEW from KRAFT  
KRAFT VELVEETA  
**Shell Dinner**  
12 OZ. PKG. **.99**

GREAT FOR COOKING SAVE .70  
**Salad Oil**  
48 OZ. BTL. **\$1.68**

ALL VARIETIES  
**Mr. P's Pizza**  
10" SIZE BOX **.89**

OZARK VALLEY  
**Pot Pies**  
8 OZ. FOR **\$1**

STILWELL  
**Breaded Okra**  
12 OZ. PKG. **.69**

SAVE 35¢ STRONG DEPENDABLE  
**Paper Towels**  
LARGE ROLL **.39**

BONELESS OR BONEIN  
**Arm Roast**  
BONELESS  
**Chuck Roast**  
BONELESS  
**Stew Meat LB. ONLY**  
**\$1.79**

SIRLOIN, RIB, OR ROUND  
**Steaks**  
LB. ONLY **\$1.98**

CLUB  
**Steak** LB. ONLY **\$2.98**  
T-BONE  
**Steak** LB. ONLY **\$3.29**  
CUBED  
**Steak** LB. ONLY **\$2.49**

Whole cry-o-vac lip on  
**Ribeyes**  
Cut your own steaks and save  
8 Lb. Avg.  
LB. **\$3.49**

MEADS WHITE SANDWICH  
**Bread** 1 1/2 LB. LOAF **84¢**

MEADS COUNTRY HEARTH WHOLE WHEAT  
**Bread** 1 1/2 LB. LOAF **84¢**

BORDEN  
**Sour Cream & Dip** 8 OZ. CTN. **2 FOR \$1**

FRESH DELICIOUS  
**Red Apples**  
3 LB. BAG **.89**

RED RIPE  
**Salad Tomatoes** LB. ONLY **.39**

GOLDEN RIPE  
**Bananas** 3 LBS. FOR **\$1**

FRESH  
**Crisp Broccoli** LB. ONLY **.59**

**Double Coupons Redeemed**  
**On Wednesday, Friday**  
**& Sunday !!** (Excluding Cigarettes and Sale Items.)



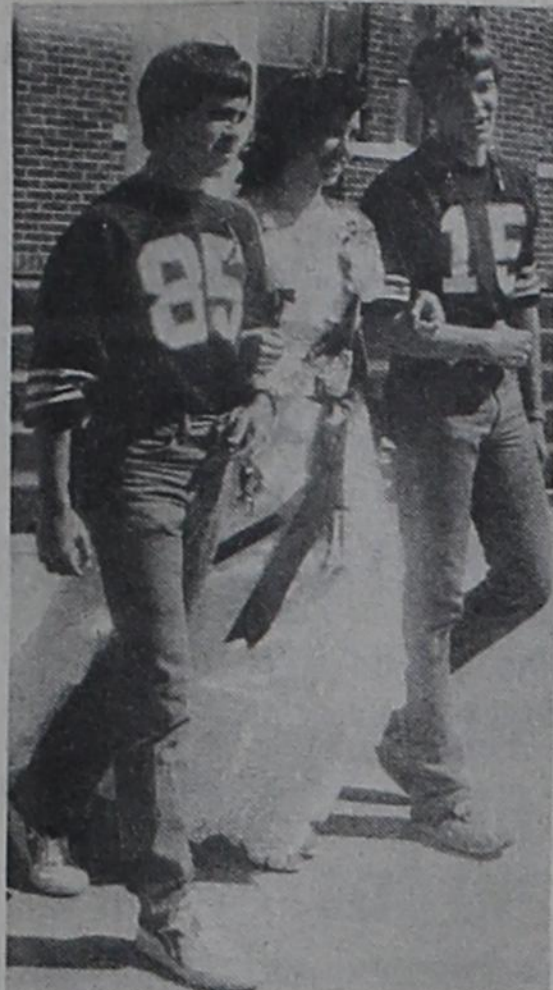

**CANDIDATE:** Angela Presley was one of four 1984 Homecoming Queen candidates introduced at the Friday afternoon pep rally in Wheeler. Angela was walked from the courthouse to the west side of the square by Larry Trevino and Joel Dodd. Angela is the daughter of Ray and Shirley Presley and a Junior at Wheeler High School.



**INTRODUCING:** Melanie Williams is shown here being escorted down the walk at the courthouse by Robert Meadows and Wade Bentley. Melanie, the 17-year-old daughter of Mr. and Mrs. Kenneth Williams, is a senior. Each of the homecoming queen candidates were introduced before the winner's name was announced.

### Alpha Mu Alpha September Meeting

Alpha Mu Alpha chapter of Beta Sigma Phi met in the home of Donna Valasquez, Monday, Sept. 24. Belinda Masters served as co-hosted.

Topics of discussion were our annual Kid's Day celebration, the area convention in Pampa and the election of our Little Sister. We have asked Shawna Hampton to be our Little Sister for the year.

We were pleased to hear from Sheryl Rives that they are enjoying their new home.

Members attending were Donna Velasquez, Belinda Masters, Deedy Zybach, Carol Porton, Stacy McQueen Vicki Kenney, Marlene Miller, Teresa Rose, Margaret Dorman, Melonia Simmons, Kim Goad. One member was absent. Guests for the evening were Kristi Sullivan and Marla Ford.

#### CARD OF THANKS

We wish to thank all our friends and neighbors for their prayers, sympathy food, flowers and the many expressions of love that were shown during the sickness and loss of our loved one Gladys Pettit Reeves of Duncan Okla.

The Pettit Family  
The Reeves Family



**ESCORTED:** Miss Cristin Cornett, a sophomore at W.H.S., is shown here being accompanied by Steven Snapp and Todd Alvey last Friday afternoon at the Pep Rally prior to the homecoming game with McLean. Each of the Homecoming Queen candidates were introduced prior to the coronation. She is the daughter of Bob and Gwen McCain and Mr. and Mrs. Wesley Cornett.

## Lines from Linda

Linda Doughtry, CEA  
(Home Economics)

### Memory and Aging

Many people assume that aging and forgetfulness go hand-in-hand, but this is not true for all people—some continue with excellent memories, while others suffer a loss in memory. Some who lose their ability to easily remember do so quickly, and others lose their recall slowly.

People of any age can have trouble remembering. Perhaps they never learned what they want to remember very well in the first place, because it had little meaning to them at the time. Or they may be having trouble with recall.

According to Extension aging specialists, psychologists have identified a number of things that make it more difficult to remember clearly as people grow older. For example, if they can't see or hear as clearly as they used to, they may not be learning or storing the items very well in the first place. That may be one reason why some elderly people can clearly remember things that happened years ago, but have difficulty remembering things that happened yesterday.

Living longer also means that older

### Engagement Announcement



Lavon and Wanda Williams are proud to announce the engagement of their daughter, Teresa Jean to John Keith Matthes. Teresa is currently a senior at Wheeler High School and is employed by Marlene's Dance Space in Shamrock. Keith is employed by Bill Caswell in Mobeetie. The couple plan a November 10th wedding.

people have a larger pool of items they have to search through in their minds in order to remember something specific. This can take time.

If they have suffered any of the diseases that affect thinking ability, such as arteriosclerosis or Alzheimer's disease, then memory will be impaired.

In addition, there is sometimes a "psychological" factor. Some older people expect to lose their memories. They don't forgive themselves when they forget things and they see their slips of memory as a reminder of old-age.

While there is no "miraculous cure" for memory loss, here are some suggestions for improving memory:

- \* Get plenty of exercise, eat well-balanced meals and stay active enough in the daytime that you can sleep at night.

- \* Realize that you may be depressed and you may need to talk to someone about how you're feeling before you'll start feeling better.

- \* Make "memory joggers" to give you some extra signals that let you know what you need to know. For

example, write down names and phone numbers; set out medicine cups labeled with the time of day; make routine times to check for things, and have routine places for those items you use regularly.

- \* Give yourself plenty of time to learn things that you want to remember. You don't have to rush or do things at anybody else's pace. Concentrate on what you want to learn.

- \* Forgive yourself when you forget things. Anxiety over forgetting makes it even harder to remember them.

### Ideas For Remembering Names

The famous Harvard psychologist B.F. Skinner often used himself - at age 80 - as an example of someone who is trying to avoid growing old as a thinker. Remembering names is a thinking problem that he shares with many other older people. But Dr. Skinner says he has convinced himself that names are very seldom forgotten, and when he has a half hour to think about it, he can nearly always recall a name.

But most people don't have half an hour, especially when they're "on-the-spot" to make an introduction. Dr. Skinner says that's part of the problem. After we fail to produce a

### Wheeler Co. Tri-State Rodeo Club Meeting

Our Rodeo Club meet Sept. 18, 1984 8:00 p.m. in the ag room of Wheeler High School.

Members present at the meeting were, John Terry-Shamrock, Mike O'Gorman-Shamrock, Flint Otis-Wheeler, Todd Brashears-Shamrock, Brad Brashears-Shamrock, Toby Collins-Wheeler, Destry Coulter-Allison, Lee McCasland-Wheeler, Johnna Hinton-Miami, Randy Martin-Wheeler, Larry Trimble-Briscoe, Drew Thomas-Wheeler.

Discussed and decided upon at the meeting was the leasing of roping steers to be used for the team roping, the concession stand which went to the Mobeetie Senior Class, pick-up men were decided, hay and transportation of cattle were also discussed.

It was decided that team members for each rodeo will be the high point winners from the previous rodeo, and back-up will be total point leaders.

The dead-line for our donations for the Wheeler County Tri-State Rodeo will be Sept. 26.

Johnna Hinton was elected queen of the Wheeler County rodeo club.

There will be a short church service on Sunday, Oct. 7 at 11:30 before our evening performance of the rodeo.

Our next meeting will be held at the Wheeler Arena on Oct. 3, 7:30 p.m. This meeting will be combined with a workday to get ready for the rodeo.

### Wheeler Key Club Met Wednesday

The Kick-off meeting for the 84-85 school year for the Wheeler High School Key Club was held Wednesday Sept. 12 in the High School Library.

The new officers, who were elected last year, were formally installed by the Kiwanis Club Advisor, Jim Wright.

The new officers are Darren Grimes Pres., Robert Meadows, V.-Pres., Jay Kinnard, Sec., Randy Horton, Treas. and Jamie Kreyling, Sgt. at Arms.

The new Faculty Advisor was introduced to the members. Mr. Cecil Thomas, school Counselor is the new advisor. He will work with the Key Club members on projects at school.

A new member picnic was planned for all incoming freshmen and new members in Wheeler High School. The picnic was held Sat., Sept. 22 in the City Park.

Key Club is a service organization for high school students sponsored by the local Kiwanis Club.

The Key Club now has 26 members and is planning several projects for the school and community in the near future. One of their on-going community service projects is keeping the Sign Board at the City Hall current with local activities. If you have any community announcement you wish to have put on the sign call Mr. Thomas at Wheeler High School.

name at the right moment on a few occasions, we become anxious about it. Then the next time an introduction is in order, we may fail to recall a name in part because of past failures.

Dr. Skinner suggests that older people do as he does and simply find some graceful ways of explaining the failure to remember a name. You can, for example, appeal to your age. Or you can flatter your listener by saying that you have noticed that the more important the person, the easier it is to forget the name. You can even recall an amusing story, such as forgetting your own name when you were asked for it by a clerk. If you are skillful at that sort of thing, he says, forgetting may even be a pleasure.

Educational programs conducted by the Texas Agricultural Extension Service serve people of all ages regardless of socio-economic level, race, color, sex, religion, or national origin.

### MOBEETIE SCHOOL

#### Early Childhood Education Clinic

The Mobeetie School will have a free Early Childhood Education Clinic at the Mobeetie School Building on September 27, 1984, from 12:30 to 3:30. There will be a team of certified specialists from Region 16 Education Service Center in Amarillo to conduct the clinic. This clinic is designed to identify children who may need pre-school help because of problems related to: (1) Hearing, (2) Vision, (3) Motor Skills, (4) Speech, (5) Any kind of Physical Handicap.

Please bring your child or children to the front entrance (foyer) to be registered. Come at 12:30 or as soon as you can after that time in order to be finished by 3:30.

Parents are asked to bring their children for the free clinic even though they feel their child does not have any problems in the areas listed above. We feel the clinic will be time well spent for our 3, 4, and 5 year old boys and girls.

Anyone living in the Mobeetie School District, and have children that are 3, 4, or 5 years old by September 1st of this year, are encouraged to attend the clinic.

We'll look forward to seeing you and your child or children on the 27th.

### PCA Annual Conference

The chief executive officer, directors and selected members of the Canadian Production Credit Association staff joined approximately 200 other Farm Credit officials attending the 1984 PCA Directors and Presidents Conference held September 6-7 in Austin.

Representing the association were Larry E. Albin, president, and directors Lloyd Buzzard of Spearman, Gary Jahnel of Canadian, Mack Macias of Stratford and Don Morrison of Pampa.

Les Lovvorn was among staff members attending.

The purpose of the conference, held annually, was to provide a forum for Production Credit Association CEO's and boards to discuss present and future matters concerning Farm Credit.

Featured speaker for the occasion was Gary Schwendiman, dean of the College of Business Administration at the University of Nebraska. Schwendiman's topic was "The Role of Financial Institutions in a Changing Environment."

Other sessions included discussion of Project 1995 and reports of various operating groups and committees.

Project 1995 is a nationwide study conducted by the Farm Credit System to assess its operating environment in the 1990's. Results will provide a basis for strategic planning in each of the 12 Farm Credit districts.

Larry D. Shepherd, chief operating officer of the Federal Intermediate Credit Bank of Texas, concluded the program by reviewing conditions in Texas, the Tenth Farm Credit District.

Canadian PCA is a member-owned, agricultural finance cooperative which serves the credit needs of 399 farmers and ranchers in Gray, Hemphill, Lipscomb, Ochiltree, Roberts and Wheeler counties.

Canadian PCA is one of 28 PCA's in Texas. Collectively they serve more than 15,000 agricultural producers and aquatic harvesters. Last year more than \$2 billion was loaned through PCA's in Texas.

PCA's have been a source of agricultural credit since 1933. Nationally they serve the credit needs of almost 341,000 farmers, ranchers and commercial fishermen, with more than \$19 billion in loans outstanding.

### Briscoe 4-H

Wednesday, September 12 Briscoe 4-H'ers had their very first meeting of the new year. We elected officers for 84-85 year.

President, Leslie Meadows; vice-president, Ben Meadows, secretary, Una Watson; treasurer, Julie Gilmer; reporter, Cheryl Hudson.

After we finished electing officers Mr. Don King talked to us about the 4-H banquet and other up-coming 4-H events. Some of those events are the banquet and the stock show. The Briscoe 4-H'ers will be having a concession stand at the Wheeler Stock Show and the Briscoe people will be in charge of the Bar-B-Que at the Wheeler Stock Show.

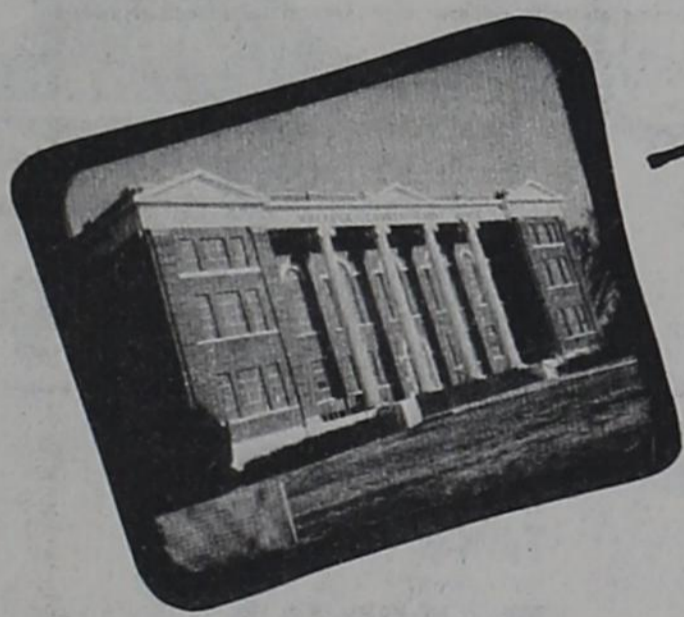

# THE WHEELER TIMES

(USPS 681-960)  
VOLUME 50

Can fill your needs in  
office furniture & supplies  
make an appointment with...

## CHESTER JONES

BY CALLING 806/826-3123



Caffeine Free,  
Diet or Reg.

**COCA  
COLA**

BUY  
ONE  
2 Litter  
Bottle

**GET ONE  
FREE!**

**ROMAN  
MEAL  
BREAD**

BUY  
ONE  
24 oz.  
Loaf

**GET ONE  
FREE!**

**BAMBY  
CINNAMON  
ROLLS**

BUY  
ONE  
8 ct.  
Pkg.

**GET ONE  
FREE!**

SUNBEAM

**VANILLA  
WAFFERS**

BUY  
ONE  
10 oz.  
Box

**GET ONE  
FREE!**

BORDEN  
ASSORTED FLAVORS  
**ICE CREAM**  
1 1/2 Gal.  
Ctn. **\$1.57**

ASSORTED FLAVOR PIZZA  
**RED BARON**  
Each **\$2.79**

ASSORTED VARIETIES  
**DORITOS**  
12 oz.  
Pkg. **\$1.49**

LITTLE DEBBIE OATMEAL  
**CAKES**  
12 ct.  
Box **79¢**

# ANNIVERSARY 7 YEARS

**ANNIVERSARY  
SPECIAL**

1 lb. Roll **JIMMY DEAN SAUSAGE**  
**FREE** WITH PURCHASE OF  
A 2 LB. ROI

**ANNIVERSARY  
SPECIAL**

8 oz.  
Oscar Mayer **BOLOGNA**  
**FREE** WITH PURCHASE  
OF 16 OZ.  
OSCAR MAYER **WEINERS**

**ANNIVERSARY  
SPECIAL**

FRIDAY AND SATURDAY

**FREE  
FOUNTAIN DRINKS**

**ANNIVERSARY  
SPECIAL**

Morehead's Jalapeno or  
**PIMENTO  
CHEESE  
SPREAD** **\$1.29**  
CTN.



## PLAY DALLAS COWBOY PRO-FOOTBALL at THRIFTWAY

RANCH STYLE PLAIN  
**CHILI**  
**\$1.17**  
19 OZ. CAN

SUNSHINE KRISPY  
**CRACKERS**  
**77¢**  
16 OZ. BOX

ASSORTED COLORS OR DECORATOR  
**ScotTOWELS**  
**67¢**  
JUMBO ROLL

BATHROOM TISSUE  
**DELTA**  
**79¢**  
4 ROLL PKG.

DUNCAN HINES LAYER  
**CAKE MIXES**  
**\$1.39**  
16 OZ. CAN

**77¢**  
18 OZ. BOX

HEAVY GRAIN FED BEEF EXTRA LEAN **\$1.89**  
LOUIS RICH BONELESS SMOKED FULLY COOKED 3 TO 5 LBS. AVERAGE **\$1.69**  
TURKEY HAMS **\$1.49**  
CLAUSSEN'S OLD FASHIONED REFRIGERATED WHOLE TOASTER OR BREAD & BUTTER 24 OZ. JAR **\$1.49**

HORNEL'S BLACK LABEL SLICED "THE SUNDAY BACON" 1 LB. PKG. **\$1.79**  
HEAVY GRAIN FED BEEF BONELESS ARM **\$1.99**  
SWISS STEAK **\$1.89**  
HEAVY GRAIN FED BEEF BONELESS **\$1.89**  
CHUCK STEAK **\$1.89**

Levens Rich  
**clausсен**

HEAVY GRAIN FED BEEF BONELESS  
**CHUCK ROAST**  
**\$1.69**  
LB.

73% LEAN FRESH  
**GROUND BEEF**  
**\$1.19**  
LB.

**TV SPECIAL**  
FABRIC SOFTENER **\$1.00 OFF LABEL**  
WITH FABRIC SOFTENER  
**Fab FAMILY SIZE FAB**  
**\$5.69**  
FAMILY SIZE BOX

**TV SPECIAL**  
ALL GRINDS  
**FOLGER'S COFFEE**  
3 LB. CAN **\$6.59**  
1 LB. CAN **\$2.59**

FOLGER'S COFFEE  
**CRYSTALS**  
**\$4.19**  
8 OZ. JAR

TEXAS GREEN **CABBAGE** 1 LB. **10¢**  
CALIFORNIA CRISP **CARROTS** 4 1 LB. **\$1.00**  
CALIFORNIA RUBY RED **GRAPEFRUIT** 3 LBS. **\$1.00**

RUSSETT **POTATOES** **89¢**  
10 lb. Bag

NEW CROP RED DELICIOUS  
**APPLES** **98¢**  
3 LB. BAG

**TV SPECIAL**  
CONTADINA **TOMATO SAUCE**  
**6 \$1**  
8 OZ. CANS

PERSONAL SIZE  
**IVORY SOAP** **99¢**  
4 BAR PACK

HAND SOAP  
**LIQUID IVORY** **89¢**  
9 OZ. BTL.

**FROZEN FOOD & DAIRY**

CITRUS HILL FROZEN **ORANGE JUICE** 3 PACK 12 OZ. CANS **\$2.99**

ONE OIDA GOLDEN **POTATO PATTIES** 15 OZ. PKG. **\$1.29**  
NEW! PILLSBURY MICROWAVE COMBO/ CH/ PEPI SAUS. ASST. SIZES **\$1.39**

SHURENE SPEARS OF **BROCCOLI** 10 OZ. PKG. **59¢**

BRIGHT N' EARLY CHILLED BREAKFAST **ORANGE DRINK** 64 OZ. BTL. **99¢**  
PHILADELPHIA

**CREAM CHEESE** 8 OZ. PKG. **99¢**  
PILLSBURY COUNTRY STYLE OR BUTTERMILK **BISCUITS** 6 CT. CANS **\$1.00**

75% OFF LABEL-CONCENTRATED  
**ALL** **\$5.19**  
9 LBS. 13 OZ. BOX

45% OFF LABEL-FABRIC SOFTENER  
**FINAL TOUCH** **\$1.99**  
64 OZ. BTL.

**GROCERY SPECIALS**

HORNEL **CHUNK TURKEY** 6 1/2 OZ. CAN **99¢**

DINTY MOOR **BEEF STEW** 24 OZ. CAN **\$1.49**  
30% OFF LABEL  
**TANG** 27 OZ. JAR **\$2.29**  
KRAFT GRAPE **JELLY OR JAM** 2 LB. JAR **\$1.39**  
KRAFT DELICIOUS DINNER **MAC & CHEESE** 14 OZ. BOX **\$1.29**  
AMERICAN BEAUTY SPAGHETTI **SAUCE MIX** 3 1.42 OZ. PKGS. **\$1.00**  
AMERICAN BEAUTY LONG **SPAGHETTI** 48 OZ. PKG. **\$1.79**  
SCHILLING TACO **SEASONING** 3 25 OZ. PKGS. **\$1.00**  
SUNSHINE **VANILLA WAFERS** 11 OZ. BOX **\$1.19**  
FIELD TRIAL **PUPPY POWER** 25 LB. BAG **\$4.99**

REGISTER FOR  
**FREE  
LITTON  
MICROWAVE OVEN**  
TO BE GIVEN AWAY  
SATURDAY,  
SEPT. 29, 1984

KRAFT HALFMOON  
CHEDDAR OR COLBY  
**LONGHORN CHEESE**  
**\$2.49**  
16 OZ. PKG.

4% OFF LABEL-WHITE OR PINK  
**DOVE** **69¢**  
BATH BAR

REGULAR OR  
NEW UNSCENTED  
**GIANT TIDE** **\$1.87**  
49 OZ. BOX

**COMPLETE YOUR SET NOW!**  
STAINLESS FLATWARE PROMOTION  
WILL END SOON!

KRAFT **LONGHORN CHEESE**  
**\$2.49**  
16 OZ. PKG.

20% OFF LABEL-MRS. BUTTERWORTH'S  
**SYRUP** **\$1.89**  
24 OZ. BTL.

**DOUBLE COUPONS  
ON TUESDAY**

**DOUBLE STAMPS  
ON WEDNESDAY**  
with \$2.50 or more

**THRIFTWAY**

WE ACCEPT FOOD STAMPS  
WE RESERVE THE RIGHT TO LIMIT QUANTITIES

**PRICES EFFECTIVE  
SEPT. 23-29, 1984**

Thrifty McDever