











Here and There

Laura Guthrie
Time is getting away. Election day will soon be here. If traveling is on your program,

Hospital Notes

- Old Admissions
8-27 Claude Cox
9-8 Ellen Jansky
9-17 Frank Madden
9-19 Golda McIlhany
9-28 Gladys Valencia
10-3 LaDonna Honeycutt
10-6 Delores Moore
C.E. Loter
Missy Edwards
Herman Miller
Bernice Tedder
Lucille Hamil
10-7 Olin Pendleton
New Admissions
10-7 Rosemary Banks
10-8 Dee Ann Jolly
Wanda Love
Shirley Ivey
Melvin Farrar
Jana Sword
10-10 Ellen Haning
Shelby Pettit
Elonze Ritchie
10-14 Earl Meadows
Ann Hendersson
Harvey Brown
Dismissals
10-8 Curtis Kidwell
Brandon Chick
Richard Kysar
Zinnie Bailey
Luella Watts
Becky Zybach
Steven Morris
Margaret Heide
10-10 Missy Edwards
Frank Madden
10-11 LaDonna Honeycutt
10-12 Olin Pendleton
Rosemary Banks
Melvin Farrar
Dee Ann Jolly
Gladys Valencia
Ellen Jansky

vote absentee. Just don't neglect you privileged. If you vote, you can gripe about politics all you want to. If you don't vote, keep your mouth shut. Mrs. Sue Ivy is still in the extended care center in Amarillo, but the family thinks she is improving. Her daughters, one from Midland and the other from Cheyenne, Wyoming are here. Part of the time they are with their mother in Amarillo. Otherwise they are with their dad here. Mrs. Harry Fields was so glad to have her boys with her a few days last week. Morris and Leona came from Rapid City, S.D., and Harry and Margie came from Roswell, New Mexico. Margie visited other relatives here also—the Cleo Gains, Ethel Herd, Maurine Brotherton, Marie Hampton and Irene Dyer who is in the Rest Home in Shamrock. Mary Wofford attended the funeral of an uncle, Carl Ramsey, at Olney last week. Her sisters Gladys Koher and Josaphine Sides were still here and they also attended the funeral. On Sunday, Mary and Jo went to Amarillo to visit with their brothers Bob and Bill Noah. On Monday Jo boarded a plane to take her back to Florida. Ed and Patricia Forrester and boys, Curtis and Gary spent Friday 'til Sunday evening visiting with a nephew in Dallas. Patricia's parents, Mr. and Mrs. Robert Cosper, of White Deer accompanied

BELTONE HEARING AID REPRESENTATIVE
The Beltone Hearing Aid representative will be at the Senior Citizen Center Thursday, October 16 at 10:30 A.M. to 11:30 A.M.

them. Her sister and husband, Janette and Darrel Cathey from White Deer, their son and his wife from Pampa joined them. So there was a complete family reunion. Needless to say they did the town. They saw the Cowboys play football, and a most interesting thing was inspecting "the Farmer's Market" block after block of stalls and

WHEELER ELEMENTARY HONOR ROLL 1st Six Weeks
All A's: Bobbie Carol Kuchler, Jennifer Walker, Chris Allen, Burt Quaid, Stacy Sims, Jason

FOOTBALL From Page 1

passing behind a big and quick forward wall. Anderson has broken for long touchdown runs all season and opponents defense cannot key him all the way or the diminutive Thomas, who weighs in at 128 lbs., will pop one for the distance. To counter the Mustangs offense, Wellington will use a basic split 6 defense and they will stunt a lot out of this defense and also the others that they will use at times. "Wellington has a real fine ball club and they are really physical," Coach Joe Allen said after watching the rockets play last week. "Wellington is way better than anyone we have played to date and it will take great effort and playing our best to beat them but our kids are anxious for Friday night to get here." Willie Valencia, who received a badly sprained foot in the Boys Ranch game, should be ready for at least some action as he has responded well to treatment the last week. If Valencia is ready to go, the Mustangs will field the same offensive and defensive units that have carved out their 4-0 record for the year. With district play beginning with the Wellington game, the kickoffs for the rest of the year will be at 7:30 PM.

WHEELER I.S.D. MENU
October 20-24, 1980
MONDAY — Breakfast: Waffles, Syrup, orange, milk. Lunch: Burritos, Pinto beans, Pickles, Cheese sticks, Milk.
TUESDAY — Breakfast: Oatmeal, Toast, Juice, Milk. Lunch: Meatloaf, Mashed potatoes, Buttered carrots, Roll, Milk.
WEDNESDAY — Breakfast: Cinnamon roll, Juice, Milk. Lunch: Barbecue on bun, Cheese sticks, Pickles, Milk.
THURSDAY — Breakfast: Hash browns, Toast, Juice, Milk. Lunch: Beef & Macaroni casserole, Corn, Carrot salad, Roll, Milk.
FRIDAY — Breakfast: Biscuit, Sausage link, Juice, Milk. Lunch: Ham, Mashed Potatoes, Green Beans, Bread, Milk.

racks to display farm produce. Seems to me that might be a good way for the producer to realize more money from their farm crops, by getting what two or three middle men would get. (Let the middle men find something else to do.) Mildred Porter is spending a few days in the Shamrock Hospital.
Wood.
A's & B's: Mike Harrington, Lori Vanpool, Christi Hill, Marcie Miles, Matt Johnson, Matt Rogers, Rodney Puryear, Travis Hughes.
B's: Lonnie Jones.
THIRD GRADE
All A's: Rhonda Miller, Shane Boring.
A's & B's: Gina Bond, DeeDee Dorman, Shelley Graves, Mitchie Loyd, Lindsey McCasland, Kelli Sutton, Chales Ellison, Dave Johnson, Monty Kinnard, Kyle Sword.
4th Grade
All A's: Cory Cornett, Billie Johnston, Elissa McGaughey, Betty Moore.
A's & B's: Chad Bentley, Chamene Coffman, Terri Ford, Angela Watson, Tammy Gallagher, Timm Rodgers, Chuck Schoolfield, Dwight Thomas, Tommy Velasquez, Sara Walser. Marcy Rogers, Lisa Jones, Blair Garner, Samantha Gaines, Kristi Finsterwald, Stephanie Beard.
5th Grade
All A's: Chris Bedowitz, Dawn Boedeker, Dixie Harris, Tony Jackson, Shonda Miller, Chris Schoolfield.
A's & B's: Shannon Beard, Tom Cook, Mindy Hardcastle, Janie Hogan, Dee Ann Jolly, Lee McCasland.
B's: Brian Shelton.
6th Grade
All A's: Tina Alvey, Augie Hennard.
A's & B's: Tammy Baker, Steven Meadows, Bobby Sword, Bridgett Wallace.
7th Grade
A's & B's: Randy Horton, Lori Lee, Vincent Mendiola.
All A's: Hope Cofeman.
A's & B's: Toddy Alvey, Russell Bradstreet, Becky Crockett, Darren Grimes, Shawna Hampton, Julie Hogan, Jay Kinnard.
B's: Joel Dodd, Lyndol Loyd.

One catalytic cracking unit, to enable greater gasoline yield from a refinery, costs more than \$50 million.
One oil producing platform for the deep waters off the Norwegian Continental Shelf costs \$2 billion!
A program to develop reserves in the Arun gas field in Indonesia will last 10 years. Mobil's share of cost: over \$400 million.
Last year, Mobil Oil's total capital expenditures in energy and chemical businesses hit \$3 billion—most of it spent in the United States.

Table with columns for days of the week (Sunday to Saturday) and rows for various events and times. Includes events like 'Band Practice', 'Football Boosters Meeting', and 'Jr. High' games.

WHEELER MUSTANGS VS. WELLINGTON SKYROCKETS
Friday, October 17, 1980
At Nicholson Field
Game Time: 7:30 P.M.
(Pre-Game Casserole Supper)

Advertisement for local businesses including TOM & SANDRA CHRISTNER, FIRST NATIONAL BANK in WHEELER, BEEF CATTLE COMPANY, OMEGA GRAIN, INC., THE DOT SHOP, RIVES INSURANCE AGENCY, PIERCE'S TRADING POST, BAKER AUTOMOTIVE, WHEELER REDI-MIX, PETE BURTON FORD, LOYD'S & STREET'S BEN FRANKLIN, FRANKENBERY'S TEXACO SERVICE, B. J.'S WEARHOUSE, LEWALLEN INSURANCE, WHEELER ABSTRACT, HYLAND'S PHARMACY, UNIVERSAL WELL LOGGING, TIMES FASHIONS, HARVEY'S FAMILY RESTAURANT, HIBER IMPLEMENT, LEE HARDWARE, THRIFTWAY, WHEELER GAS, INC., WHEELER LUMBER COMPANY, PRODUCTION CREDIT ASSOCIATION, McILHANY'S DRY GOODS, THE WHEELER TIMES, U BAR U ELECTRIC, ROGUE THEATRE, CROSS CAR CENTER, WIL-MART, KOSHARE SHOP.

Table listing player statistics for WHEELER MUSTANGS. Columns include No., Name, Pos., Class, Ht., and Wt. Lists players like Ty Henderson, Scott Wright, Sid Whiteley, etc.

Table listing player statistics for WELLINGTON SKYROCKETS. Columns include No., Name, Pos., Wt., and Class. Lists players like Jody Coleman, Otis Lewis, Darrell Thomas, etc.

Advertisement for BOUTIQUE, WHEELER CO-OP, WARE CHEVROLET, SPARLIN'S RESTAURANT, SOUTHWESTERN PUBLIC SERVICE CO.

1980 Wheeler Mustangs Schedule
Wheeler High School:
Aug. 22 Claude Scrimmage
Aug. 29 Groom Scrimmage
Sept. 5 Stinnett W 31 S- 8
Sept. 12 Open
Sept. 19 Booker (Homecoming) W-49 B-19
Sept. 26 McLean W-18 M- 0
Oct. 3 Boys Ranch W-42 B- 0
Oct. 10 Open
Oct. 17 †Wellington Here 7:30
Oct. 24 †Clarendon There 7:30
Oct. 31 †Memphis Here 7:30
Nov. 7 †Canadian There 7:30
Nov. 14 †Shamrock Here 7:30
Junior Varsity & Junior High School
Sept. 11 †Wellington Here 6:00 J.V. 7:30
Sept. 18 †Clarendon There 6:00
Sept. 25 †Memphis Here 6:00 7:30
Oct. 2 †Canadian There 5:00
Oct. 9 †Shamrock Here 6:00 7:30
Oct. 16 †Wellington There 6:00
Oct. 23 †Clarendon here 6:00
Oct. 30 †Memphis There 6:00
Nov. 6 †Canadian Here 6:00
Nov. 13 †Shamrock There 6:00 7:30
\*Wheeler will play 8th grade schedule only in Junior High. †District Games

Advertisement for Spirit Jeans featuring an illustration of a person in jeans and text: 'DESIGNER JEANS with Packed Power'. Includes text about the High School Cheerleaders and Pep Club selling the jeans.





# MORE FOR YOUR MONEY

**KRAFT REAL MAYONNAISE**  
32 OZ. JAR  
**\$1.49**

**Folger's MOUNTAIN GROWN ALL GRINDS COFFEE**  
**FOLGER'S**  
**\$2.59**  
1 LB. CAN

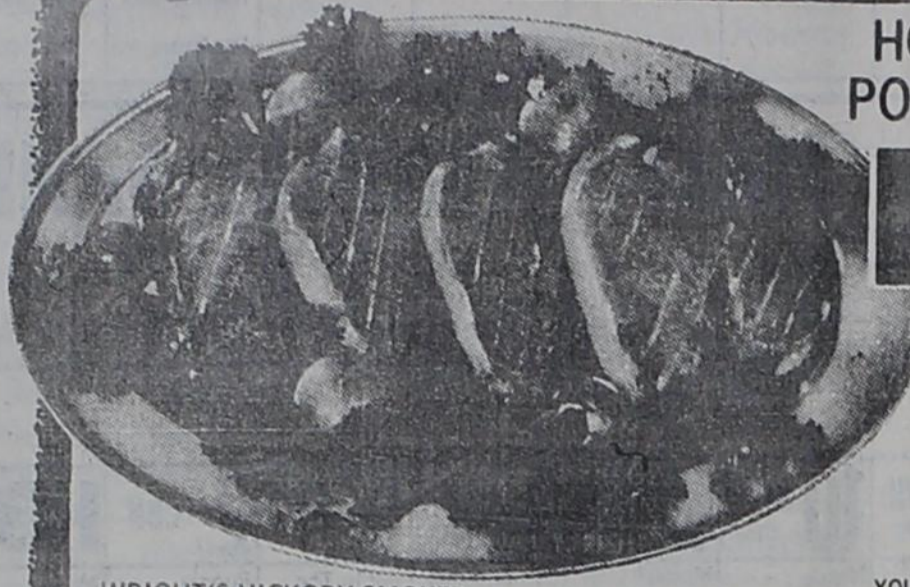

**WRIGHT'S HICKORY SMOKED SLAB**  
**SLICED BACON**  
LB. **\$1.19**

HORMEL'S SUPER SELECT LEAN TRIM QUARTER PORK LOINS OR FAMILY PAK 8-11 ASSTD. CHOPS

**PORK CHOPS**  
**\$1.39**  
LB.  
LEAN TRIM CENTER CUT PORK CHOPS **\$1.79**

SHURFRESH QUALITY BAKING

HENS 4-6 LBS. AVERAGE	LB.	<b>69¢</b>
LEAN TRIM FRESH BOSTON BUTT	LB.	<b>\$1.39</b>
PORK ROAST	LB.	<b>\$1.39</b>
LEAN TRIM FRESH PORK STEAK	LB.	<b>\$1.39</b>
HEAVY GRAIN FED BEEF WHOLE	LB.	<b>\$1.39</b>
BRISKETS 6-10 LBS. AVG.	LB.	<b>\$1.39</b>
SHURFRESH REGULAR MEAT FRANKS	12 OZ. PKG.	<b>99¢</b>
SHURFRESH REG. SLICED BOLOGNA	12 OZ. PKG.	<b>\$1.19</b>
GLOVER'S MEXICAN STYLE HOT LINKS	LB.	<b>99¢</b>
RAMIREZ FRESH CORN LARGE TORTILLAS	32 OZ. PKG.	<b>79¢</b>

**THRIFTY GROCERY BUYS**

DEL MONTE CUT / FRENCH SLI. / BLUE LAKE GREEN BEANS	3 16 OZ. CANS	<b>\$1.00</b>
DEL MONTE GOLDEN CREAM STYLE / WHOLE KERNEL CORN	3 17 OZ. CANS	<b>\$1.00</b>
JIF SMOOTH OR EX. CRUNCHY PEANUT BUTTER	28 OZ. JAR	<b>\$1.99</b>
STRAWBERRY KRAFT JAM	2 LB. JAR	<b>\$1.79</b>
ORVILLE REDENBACHER POPCORN	15 OZ. JAR	<b>99¢</b>
ORVILLE REDENBACHER POPPING OIL	12 OZ. BTL.	<b>\$1.09</b>

**ALL PURPOSE GOLD MEDAL FLOUR**  
**89¢**  
5 LB. BAG

**TOTAL GROCERY SAVERS**

DUNCAN HINES CHOC. CHIP / DOUBLE CHOC. COOKIE MIX OATMEAL RAISIN	17 OZ. BOX	<b>\$1.29</b>
DUNCAN HINES PEANUT BUTTER / SUGAR COOKIE MIX	15 OZ. BOX	<b>99¢</b>
WISHBONE CREAMY BELL PEPPER DRESSING	8 OZ. BTL.	<b>69¢</b>
CONVERTED RICE UNCLE BEN'S	2 LB. BOX	<b>\$1.49</b>
ALL TYPES CORN FRITOS CHIPS	REG. 99¢	<b>79¢</b>
SCHILLING BLACK PEPPER	4 OZ. CAN	<b>\$1.09</b>

**ALL VEGETABLE COOKING OIL**  
**CRISCO**  
**\$2.39**  
48 OZ. BTL. 25¢ OFF LABEL

**CAMPBELL'S TOMATO SOUP**  
**4 \$1.00**  
10 3/4 OZ. CANS

**SUNSHINE KRISPY CRACKERS**  
**59¢**  
16 OZ. BOX

**FROZEN FOOD SPECIALS**

SHURFINE FROZEN ORANGE JUICE	12 OZ. CAN	<b>69¢</b>
STILWELL BREADED CUT OKRA	12 OZ. CTN.	<b>69¢</b>
SNOW CROP FRUIT BEVERAGE	12 OZ. CAN	<b>79¢</b>
<b>FIVE ALIVE!</b>	12 OZ. CAN	<b>79¢</b>
GREEN GIANT A QUICK MEAL IN 8 MIN.	ASSTD. 5 OZ. PKG.	<b>79¢</b>
<b>TOAST TOPPERS</b>	5 OZ. PKG.	<b>79¢</b>

**SQUEEZABLY SOFT BATHROOM TISSUE**  
**CHARMIN**  
**99¢**  
4 ROLL PKG.

**FROM OUR SHELVES**

DEL MONTE IN JUICE / CURSH / CHUNK / SLI. PINEAPPLE	15 1/4 OZ. CAN	<b>59¢</b>
DEL MONTE TOMATO JUICE	46 OZ. CAN	<b>83¢</b>

**MACARONI & CHEESE**  
**KRAFT DINNERS**  
**89¢**  
14 OZ. BOX

**BAGS OF ICE AVAILABLE**  
CALIFORNIA VINE RIPENED TOMATOES  
LB. **59¢**

**WE RESERVE THE RIGHT TO LIMIT**

WASHINGTON RED OR GOLD DELICIOUS APPLES	LB.	<b>49¢</b>
CALIFORNIA HONEY DEW MELONS	EACH	<b>98¢</b>
LARGE PERSIAN LIMES	LB.	<b>59¢</b>
CALIFORNIA ICY FRESH BROCCOLI	LB.	<b>49¢</b>
CALIFORNIA CRISP CARROTS	1 LB. PKG.	<b>29¢</b>
LARGE WHITE SWEET ONIONS	LB.	<b>33¢</b>

**CENTRAL AMERICAN BANANAS**  
**29¢**  
LB.

**FRESH DAIRY SPECIALS**

MARGARINE SOFT PARKAY	2-8 OZ. CUPS	<b>79¢</b>
BIG COUNTRY BUTTERMILK / GOOD 'N BUTTERY BISCUITS	2 5 CT. CANS	<b>59¢</b>
PILLSBURY COOKIE LOVER SIZE COOKIES CHOCOLATE CHIP	27 OZ. PKG.	<b>\$1.89</b>
KRAFT MELLOW STICK CRACKER BARREL	10 OZ. PKG.	<b>\$1.59</b>
KRAFT ORANGE JUICE	32 OZ. CTN.	<b>89¢</b>

**MONEY SAVING SPECIALS**

BAKING MIX BISQUICK	40 OZ. BOX	<b>\$1.49</b>
BETTY CROCKER HAMBURGER HELPERS	EA. BOX	<b>89¢</b>
BETTY CROCKER SPECIALTY POTATOES	EA. BOX	<b>69¢</b>

**HEALTH & BEAUTY AID SAVINGS**

CREST 15' OFF LABEL TOOTH PASTE	5 OZ. TUBE	<b>89¢</b>
HEAD & SHOULDERS LOTION SHAMPOO	11 OZ. BTL.	<b>\$1.99</b>
REG. / UNSCENTED DEODORANT SURE ROLL-ON	2.5 OZ. BTL.	<b>\$1.99</b>
SKIN LOTION WONDRA	10 OZ. BTL.	<b>\$1.49</b>
LIQUID PEPTO BISMOL	4 OZ. BTL.	<b>\$1.09</b>
FOR SORE MUSCLES JUNIOR ABSORBINE JR.	4 OZ. BTL.	<b>\$1.99</b>
KOTEX TUBE TYPE REG. / SUPER TAMPONS	30 CT. BOX	<b>\$1.99</b>

**SHELF SPECIALS**

LAUNDRY DETERGENT TIDE	84 OZ. BOX	<b>\$2.89</b>
10' OFF LABEL FABRIC SOFTENER BOUNCE	20 CT. BOX	<b>99¢</b>
THE EYE OPENER COAST SOAP	BATH SIZE	<b>53¢</b>
LIQUID CLOROX BLEACH	32 OZ. JUG	<b>49¢</b>
STAYFREE MINI-PADS	12 CT. BOX	<b>93¢</b>
STAYFREE MINI-PADS	30 CT. BOX	<b>\$2.29</b>
STAYFREE MAXI-PADS	12 CT. BOX	<b>\$1.33</b>

**ALPO BEEF DOG FOOD**  
40' OFF LABEL  
10 LB. BAG **\$2.99**

**DISH DETERGENT**  
**IVORY LIQUID**  
**\$1.49**  
32 OZ. BTL.

**Circle W Blue Stamps**

**Harvest Savings Time**  
**SAVE \$1.20**

BUY: 1 Box of each of:  
a. Bisquick® (40 oz. or 60 oz.)  
b. Betty Crocker® Potatoes (Au Gratin, Scalloped, Sour Cream 'N Chives, Hash Brown or Creamed)  
c. Hamburger Helper® or Tuna Helper® (any flavor)

SEND: 1. The Universal Product Code (pictured at right) from each of these 3 different General Mills products plus 2. This official certificate.

MAIL TO: General Mills, Inc. Harvest Savings Time Box 256, Minneapolis, MN 55460  
RECEIVE \$1.20 cash refund by mail. Please allow 6 weeks for shipment.

Name: \_\_\_\_\_  
Address: \_\_\_\_\_  
City: \_\_\_\_\_  
State: \_\_\_\_\_ Zip: \_\_\_\_\_  
Name of Store Where I Purchased These Products: \_\_\_\_\_

Zip code must be included to insure delivery. Void where taxed, regulated or prohibited. Offer limited to one refund per family, group, organization or address. This certificate must accompany your request and may not be reproduced in any form. If this offer good only in TX, NM, OK, KS, AR, LA, and MS. OFFER EXPIRES JANUARY 31, 1981.

**CERTS BUBBLY FRESHEN-UP TRIDENT DENTYNE**  
**4 89¢**  
REG. 25¢

**Money Saving mail in offer from Dentyne Trident Freshen-Up**  
**CERTS Buy 4 Packages Get 4 FREE**

OFFICIAL ORDER FORM  
To get your 4 FREE packages, complete form in this UPC envelope from any 4 packages of Dentyne Trident Freshen-Up (available in TX, NM, OK, KS, AR, LA, and MS). OFFER EXPIRES JANUARY 31, 1981.

**LADY VICTORIA FINE CRYSTAL STEAMWARE**  
**ON-THE-ROCKS GLASSES**  
SET OF FOUR WITH EA. \$3.99 COUPON EXPIRES OCT. 18, 1980  
LADY VICTORIA FINE CRYSTAL STEAMWARE  
**4 WINE GLASSES**  
WITH EA. \$3.00 PURCHASE **\$5.99** COUPON EXPIRES OCT. 18, 1980