



THE WHEELER TIMES

VOLUME 43, NUMBER 9

THURSDAY, FEBRUARY 10, 1977

SINGLE COPY 15¢

DISTRICT BASKETBALL PLAYOFF TUESDAY

MOBEETIE, WHEELER BOYS MEET FOR DIST. PLAYOFF AT SHAMROCK AT 8



MAN OF THE YEAR: A well deserved Man of the Year Award went to O. B. "Pete" Burton, Mayor of the City of Wheeler. Burton has been in business in Wheeler for the past 23 years; he was raised in Wheeler and has spent all but about 12 years of his life here. A man who is active in civic and community affairs, Burton has spent six years as mayor and 5 years on city council. During the time he was

on the city council, the paving project was started and 84 blocks were paved shortly after Burton became mayor. More recently, the water and sewer systems were improved with a new supply of water to be hooked into the water system. Burton has been very active in the American Legion and is presently serving of the Board of Directors at the First National Bank in Wheeler and the Abilene National Bank. Burton has spent a lot of time promoting Wheeler and the award is well deserved. Presenting the plaque at the Chamber Banquet Saturday, Feb. 5, is Delbert Thomas, retiring Chamber Vice President.



WOMAN OF THE YEAR: Named Woman of the Year for 1976 by the Chamber of Commerce was Mrs. Richard Brown. Anita is very active in church and community affairs. Presently serving on the Library Board and working very hard toward the completion of the Library Project. Mrs. Brown is past president of the Cowbelles, and Thursday Review. An active church member. Mrs. Brown is Youth Choir Director. A teacher by profession. Anita has lived in Wheeler

since 1962 and is also very active in Girl Scouts. The award was presented by Sharon Wright.

ALLISON FACULTY GAME
Allison Senior Class will be playing the faculty and outsiders in a game of basketball on Thursday, February 17, 1977 at 7:00 p.m. in the Allison Gym. Everyone is invited.

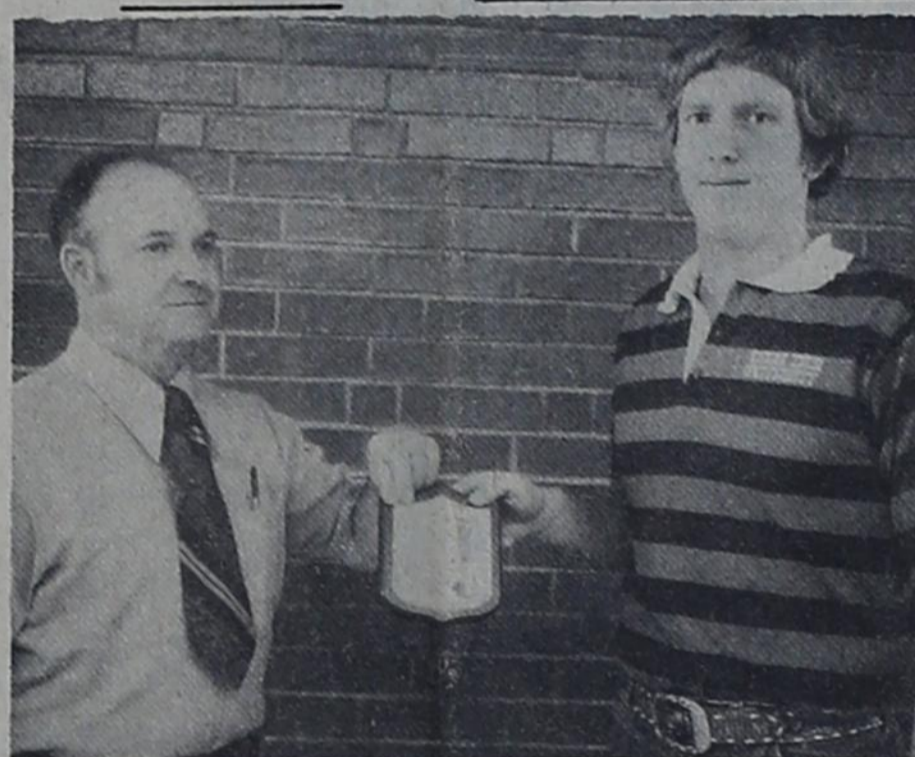

The Wheeler Mustangs and the Mobeetie Hornets will decide the District 3-B championship next Tuesday night in the Shamrock gym. The 8 P.M. tipoff will mark the fifth time this season that the Mustangs and Hornets have played with each team winning two times. Coach Bill Wiggins' Mustangs won the second half of the championship with an unblemished record to match the Hornets first half performance and Tuesday night's encounter has all the ingredients for a real barn burner between these rivals. Losing to the Hornets in Mobeetie and at the Canadian tournament and winning in Wheeler, the Mustangs will have to be at their best to defeat the talented Hornets. No more than six points have separated the two clubs in their four games to date and a closer game than that is anticipated Tuesday night. Wheeler's strength has been their inside game and rebounding with the size they possess but a marked improvement has been shown of late in Mustangs outside attack. "We have got to stop their fine outside shooting and have to control the boards if we expect to win", Coach Wiggins said this week after his club trounced the Groom Tigers to wrap up the last half title.

ets first half performance and Tuesday night's encounter has all the ingredients for a real barn burner between these rivals. Losing to the Hornets in Mobeetie and at the Canadian tournament and winning in Wheeler, the Mustangs will have to be at their best to defeat the talented Hornets. No more than six points have separated the two clubs in their four games to date and a closer game than that is anticipated Tuesday night. Wheeler's strength has been their inside game and rebounding with the size they possess but a marked improvement has been shown of late in Mustangs outside attack. "We have got to stop their fine outside shooting and have to control the boards if we expect to win", Coach Wiggins said this week after his club trounced the Groom Tigers to wrap up the last half title.



OUTSTANDING INDIVIDUAL: Beta Sigma Phi's Outstanding Individual Award was presented to Tom Britt, a very generous man who usually wishes to remain in the background. Born and raised in Childress, Texas,

Mr. Britt moved to Wheeler County in 1913 and has been operating a ranching operation since that time. Mr. Britt is active in the Methodist Church, Chamber of Commerce and the Wheeler Kiwanis Club. He has always been a supporter of the community and youth. For a number of years he coached a baseball team in Wheeler and is still coaching Little League in Kelton. This is the third year the award has been presented at the Chamber of Commerce Banquet; Jane Thomas presents the award to Mr. Britt.



WEDDING ANNIVERSARY
Aubrey Bailey Pond and Thelma Mae Stovall were married February 20, 1927 at Kelton, Texas.

They are former Wheeler County residents. They now live in Canyon, Texas. They have four children: Audrey Mae Seitz, Mobeetie, Texas; Maxine Galliard, Colorado Springs Colorado; Doyle Pond, Wheeler, Texas and Jimmy Pond, Canyon, Texas. They have 9 grandchildren and 3 great-grandchildren. Their children are honoring them on their 50th Wedding Anniversary with a reception at the Canyon Community Center, 300 16th Street, February 20th. All their friends and relatives are invited to call between 2 and 5 o'clock in the afternoon.

\$3000 Is Goal Of 1977 County Heart Fund

The Wheeler County Heart Association have a goal of \$3,000 in the 1977 Heart Campaign set for February. To reach that goal, door-to-door canvassers will sweep the county on "Heart Sunday" February 20th distributing life-saving information and collecting money.

"The money goes to educational and community programs in Wheeler County, and to research, our prime function," said Martha Williams, Chairman of the Heart Association campaign this year.

"There are over two million volunteers nationally, said Mrs. Williams, "and that sounds like a lot. But you must remember, heart and blood vessel diseases afflict one out of seven Americans, killing one out of every two Americans who die. Against that, we need all the volunteers and money we can get." Williams said in-hospital heart deaths have gone down by 30% since the 1960's, "But the fight has just begun. We're fighting for your life and we ask you to please give generously to that cause when the volunteer calls on you."

4-H Food Show Date Change

Due to the Kelton Basketball Tournament, the date and location for the County 4-H Food Show has been changed to February 19th at the 11th Street Baptist Church in Shamrock. The food show had been set for February 12th at the North Ward School Cafeteria.

Contestants are still to register and have their exhibit set up

between 1:00-1:30. Judging will begin at 1:30. The awards program will begin at 3:00 p.m. with the tea following.

4-H Records (Design for Discovery forms) will be turned in at the Food Show, February 19.

If contestants, parents or leaders have any questions, contact the county extension office 826-5243.

OUTSTANDING TEENAGER:

Recognized as the Outstanding Teenager for 1976 was Jim Verden, the son of Mr. and Mrs. James Verden. Jim was also recognized as one of two from Wheeler named to the All-State Football team. The plaque was presented by High School Principal Bob Willis; the selection is made by the faculty.

Books Needed Now

Wheeler Public Library is in need of about 1,500 more hard back books. We should like to replace this many paperbacks on our shelves as soon as possible. Most paperbacks will then be separate and not included in our volume count. The Texas Library System prefers hard backs to be counted in the volume requirement of at least 10,000 books for system membership. To everyone who was planning to bring us books when we moved to the new building, please bring them immediately. We must get this requirement in the next two weeks. The Library is open Monday through Thursday afternoons and Saturday afternoon, 1:00-5:00.

Wheeler County Spelling Bee

The Wheeler County Spelling Bee elimination will be held at the Wheeler County Court House, Court Room, on March 4, 1977 at 1:30 p.m.

As it has been in the past, each school may have entries in division: Junior Division 5-6 grades and Senior Division 7-8 grades. Each division may have two spellers—a school winner plus a first alternate. The County winner may enter the regional spelling bee held at Amarillo that is co-sponsored by the Amarillo-Glob News and West Texas State University. We must have our County winner name in to the Amarillo Globe-News on March 26th at the latest date. The regional spelling Bee will be held in Amarillo on April 23, 1977.

Mrs. Albert Chapman and Mrs. C. A. Holdeman attended their granddaughters, Terri and Tonja Atherton, band concert in M. K. Brown Auditorium in Pampa February 2.

LIBRARY PROJECT PROGRESS CONTINUES

The Library Board should like to thank the Progressive Club for their contribution to the regular Library operating Funds. We hope the few remaining clubs and organization will get their contributions in. Without our local clubs yearly donations our library and would have closed years ago. We should also like to thank: the Wheeler Gas Co. for donating the Material, equipment and Mr. Jim Montgomery's time in laying a gas line from the building to the meter; Mr. Benny Reeves of Reeves Electric who donated \$200 worth of his labor; Mr. Wayne Edwards of the Wheeler Lumber Yard for making the paneling available at a price we could afford; and, Mr. Carroll Adams for his untiring effort in coordinating all this work.

If you have not made your donation yet please do so immediately. We still do not have quite enough money for carpet. To purchase new free standing, adjusting, metal shelves to be used on the juvenile and adult side will cost us \$6,000. If we only purchase them for the adult side it will run \$4,000. The wooden shelving that is presently in the old library will supply the shelving to go around the walls. This shelving is already inadequate and will not be sufficient for more than the childrens books. Man power must either be hired or donated to move these shelves. We have accomplished a great deal but there is more that needs to be done. Remember every little bit helps. Won't you make your contribution today to the Wheeler Library Remolding Fund? Contributions this week were Mr. and Mrs. C. O. Killings-

worth, Mr. and Mrs. Danny Kenney and Mrs. Edward Meek (in memory of Mrs. Dearen). The new total is \$10,625.

continued page 5

HAVE YOU HELPED?

15,000
14,000
13,000
12,000
11,000

WHEELER LIBRARY FUND

HELPING WHEELER GROW



RESERVE CHAMPION junior female of the 1977 Southwestern Exposition Hereford heifer show, Fort Worth, was the spring yearling class winner exhibited by Shannon Batton, 14, daughter of Mr. and Mrs. Jim Batton, Mobeetie. The female is DR Lady S Brit 5501 sired by DR MI Britisher 3666 and bred by

Doctor Herefords, McLean, Tx. Pictured (left to right) are Carl Hermann, Caldwell, Texas Junior Hereford Association President; Bonnie Helwig, Miles, Texas Hereford Queen; Glen Klippenstein, Maysville, Mo., judge; and Shannon. (Photograph by American Hereford Association.)



EMPLOYEE: Lorene Wagner receives a plaque from her boss, Charles Hicks, Parkview Hospital Administrator. Mrs. Wagner is Kitchen Manager at Parkview where she has been employed for the past nine years. Lorene during this time has been continuing her education along the line of nutrition and just recently

completed a 40 hour course at Frank Phillips. Mrs. Wagner is responsible for each patient's diet at Parkview Hospital and personally visits many of the patients to try and prepare them a meal they will enjoy. The plaque was presented at the Chamber Banquet.



OUTSTANDING FARMER/RANCHER: Born and raised in Shamrock, Tom Christner married a Wheeler County girl and after receiving his degree in

Business Administration at Texas A&M in 1958, has lived in the general vicinity of Wheeler. Tom began his farming and ranching operation in the edge of Hemphill County and after 7 years moved back to Wheeler County and maintained a farming and ranching operation in the edge of Oklahoma. The couple now lives northwest of Wheeler, where the headquarters of his operation is located. Mr. Christner is presently on the board of directors for the First National Bank of Wheeler.

Bill McIlhany Is On Honor Roll

ABILENE—William Ray McIlhany has been named to the Dean's List at McMurry College for the fall semester of 1976. Bill had an average of 3.7142 out of a possible 4.00 for the semester, according to Dr. Tyrone Black, McMurry vice president and academic dean. McMurry is a four year liberal arts college owned by the North-west Texas and New Mexico Conferences of the United Methodist Church. It is among the foremost academic institutions of its type in the Southwest. Bill is the son of Mr. and Mrs. G. W. McIlhany.

New Emergency Numbers Listed

Anyone needing an ambulance will call 826-2311 or 826-5211 in Wheeler. The number was changed this week when the decoder for the Ambulance Service was moved from Parkview Hospital, where it has been located since the operation came into existence.

You are urged to make note of these numbers and post them in a place where they will be handy in case of an emergency.

The dispatch office is manned 24-hours, seven days a week with personnel trained to send the needed help.

Filing Deadline Date Corrected

The deadline for filing for a position on the Wheeler City Council is March 3. The times mistakenly reported March 12 as the deadline. A citizen wishing to place his or her name on the April 2 ballot must file with the City secretary before 5 p.m. on that date.

Voters will elect a mayor and fill three places on the city council Saturday, April 2.

The term of office for the mayor will be 1 year. The present mayor is serving an unexpired term and was elected in a special election; his term was only until the next regular election at which time another mayor is to be elected to serve the remainder of the term.

Three places are to be filled on the council; these places are 1, 3, and 5. Place 1 is presently vacant due to the resignation of Charlie Wagner; no one was appointed to fill this place. Place 3 and 5 are presently occupied by Bill Owen and Delbert Thomas respectively.

Those wishing to have their names placed on the ballot may file with the City Secretary on or before Thursday, March 3.

More C. of C. Pictures

NEW ARRIVAL
Mr. and Mrs. Bill Hefley are proud to announce the arrival of their new baby daughter, Alicia Ann born on January 15, 1977 in the Hemphill County Hospital. Alicia weighed 9 pounds 3 ounces and was 22 inches long.

Mrs. Frances Hefley of Briscoe and Mr. and Mrs. Andy Christensen of Pampa are the grandparents. The great-grandparents are: Mr. and Mrs. Allen Meadows of Wheeler and Mrs. W. H. Gay of Pampa.

LINES FROM LINDA

LINDA HORTON - CEA

TABLE SETTINGS
"Mixing" is the latest trend for attractive informal table settings.

Patterns mixed with solids or other patterns allow unique expressions of personality and denote seasonal changes.

But be careful to give tables and buffets an "altogether" appearance. The personalized, or electric, look should control the mix and match look—not create clutter.

Before beginning combinations, ask yourself these questions: Do dinner ware, glassware and linens complement each other? Do selected mixables fit into the overall decorating color scheme and desired mood? Is there a good balance between selected table patterns and patterns of the floors, walls and windows?

Mixing coordinated patterns of dinnerware or a pattern with a solid will increase numbers—and show the hostess' innovative spirit. If unsure about mixing patterns, alternate favorite patterned plates with solid white ones.

A striped yellow placemat put next to or overlapping with a white and brown polka-dotted one can add special interest.

Playing deep colors against beige or white can be a subtle way of introducing fall to the family and guests. Use mirror placemats for an extra treat.

For a different look, cover a table with cloths that reach to the floor, or make table runners that match a hostess dress.

If a family member collects sea shells, rocks or jade, select a few prize possessions to mix in with

the tables setting. In this manner, children might enjoy this opportunity to show off their latest treasures to guests.

Be creative, resourceful and sensible when creating a personalized table. But do not use all possible "mixables" at one meal. An attractive table set in good taste will enhance the food's good taste.

BREAKFAST IDEAS

Break the "breakfast blahs" with tasty, exciting new menu

ideas. Breakfast can be low cost and still interesting, varied and quick. And studies show children do better in school if they've eaten a good breakfast.

Breakfast should provide one-third of the day's protein, vitamin and mineral requirements. And it's the easiest time to satisfy the Vitamin C requirement—a citrus fruit or juice, or tomato juice is just right.

For a nutritious—and fun—morning starter, THE AGENT SAID, add berries or ice cream to plain milk.

For variety, try topping a favorite hot cereal with apple sauce, jelly, jam or marmalade.

Service fresh fruit kabobs using apple, pear or peach wedges and strawberries or banana chunks.

Toast sliced pound cake and spread with margarine, cinnamon and sugar.

Try eggs any way—with cheese, mushrooms or just sunny side up.

A cup of creamed tomato soup may just hit the spot. And young children will enjoy dry cereal topped with their favorite flavor of ice cream.

MEAL PLANNING EASY WITH METRICS

Metric measurements on foods may confuse consumers trying to plan proper serving sizes for

good health. Healthful meals may be planned with foods labeled with grams by selecting the suggested servings from the four food groups.

The milk group contains milk, cheese, ice cream and yogurt. Three servings are suggested for daily eating by children. A serving is eight ounces, or one cup, in the English system of measuring. It is 250 milliliters in the metric system.

Another group is the meat group. It includes meat, poultry, fish, eggs, dried beans, peas and nuts. Two or more two-to-three ounces servings of the meat group are recommended for daily eating. An ounce equals about 30 grams. A metric serving would be about 60-90 grams.

The vegetable and fruit group is the third group, and at least four servings are advised for daily eating. Every other day one serving should be an orange or dark green leafy vegetable or other rich sources of Vitamins A

and C. In the English system, a serving is one-half cup or one whole fruit. A metric serving would be one whole fruit or vegetable, but 125 milliliters.

Bread and cereal make up the fourth food group. This group contains products from cereal and grain. Bread, tortillas and pancakes are a few examples. At least four servings of this group should be eaten daily. A serving may be one slice of bread or one roll. A serving may also be about 30 grams—or a little over one ounce—of ready-to-eat cereal.

By eating the suggested number and size of servings, the body will get needed nutrients. They help a person grow and have energy. Energy is measured in calories and show how much energy is stored in foods. Calories will be changed to joules in the metric system. To make the change, multiply the number of calories by 4.2 joules.

To the Friends & Relatives of Mr. and Mrs. Clarence Holdeman

1927

1977

The children of Mr. and Mrs. Clarence Holdeman request the pleasure of your company at an open house in honor of the Fiftieth Wedding Anniversary of their parents

on Sunday, the thirteenth of February nineteen hundred and seventy-seven from two until four o'clock

Production Credit Association Building 501 Alan L. Bean Boulevard, Wheeler, Texas

No gifts, please

Weekend Specials
OPEN 7 DAYS A WEEK

Prices Good Thursday, Friday, Saturday

STORE HOURS
6 A.M. to 12 MIDNIGHT
(For the Winter Months)

Don't forget the Deli . . .

BARBECUE RIBS
BARBECUE SANDWICHES
BARBECUE BEEF
CORN DOGS
BURRITOS
HOT LINKS
ICEEES
PIZZAS

Phone: 826-3215

WIL-MART
Intersection 83 & 152 Wheeler, Texas

Sunshine Krispy Crackers	1 lb. box	49c
Campbells Soup Chicken Noodle	10.5 oz. can	2/49c
Austex Chili with Beans	19 oz. can	59c
White Swan Tea Bags	48 ct	69c
Van Camp Pork & Beans	16 oz.	2/59c
Duncan Hines White Cake Mixes	18 1/2 oz. box	59c
Wet Ones Towelettes	70 ct	99c

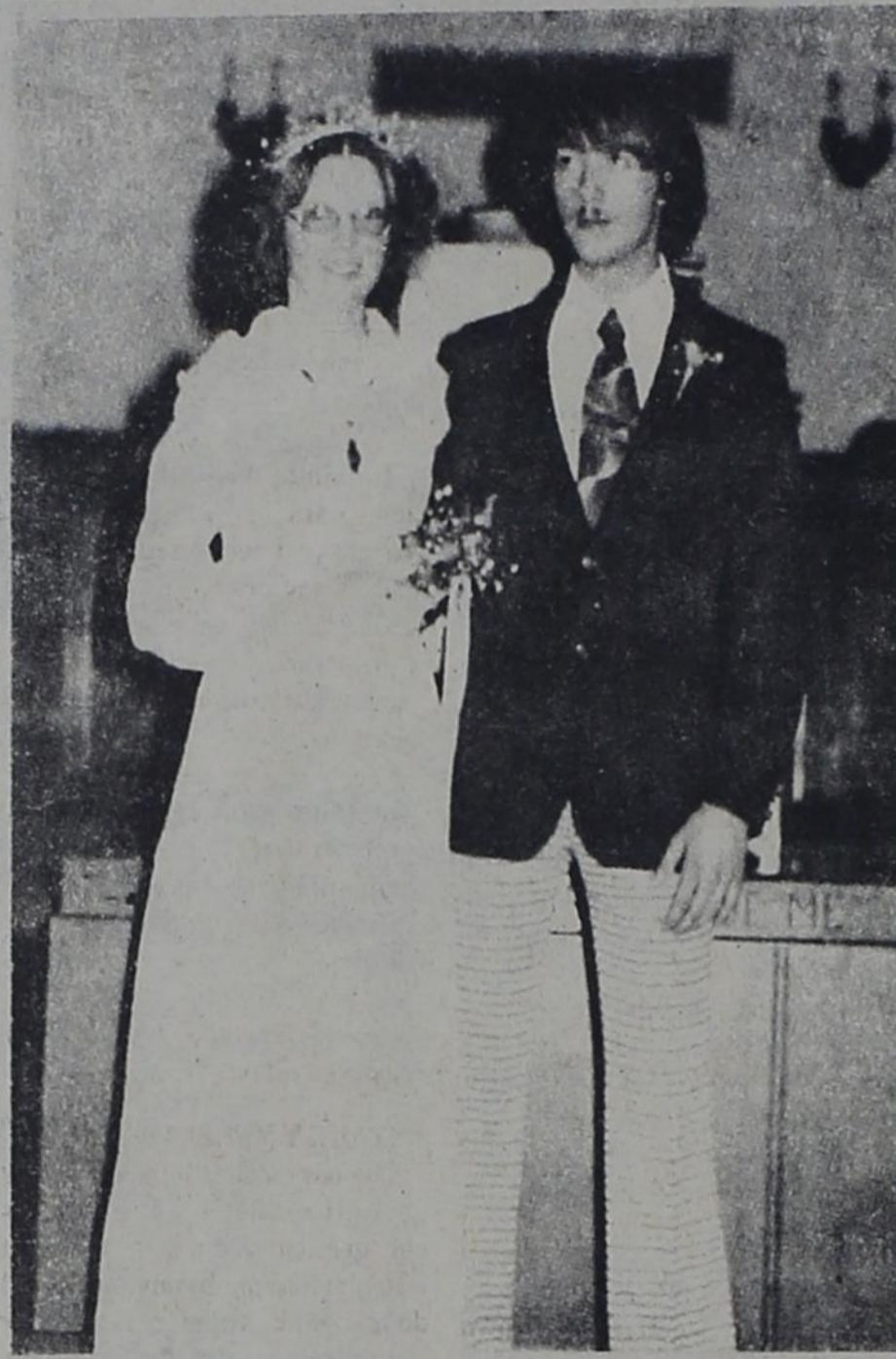

Runnells-Cromer vows said

The Kingman United Presbyterian Church was the setting January 8 for the double ring ceremony uniting in marriage Miss Lisa Ann Cromer and Randall Runnells. Rev. William Borst read the double ring vows at eight o'clock in the evening.

The bride was escorted to the alter by her parents, Mr. and Mrs. Troy Cromer. Accompanying their son to meet his bride were his parents, Mr. and Mrs. Jack Runnells.

Mrs. Jane Dressler, organist, played traditional wedding music preceding the ceremony, and "The Lord's Prayer" after the prayer.

Debbie Cromer, sister of the bride served as taper lighter and also was guest book hostess. Jon Tracy Cromer, brother of the bride, seated guests.

The couple chose as their honor attendants. Mr. and Mrs. Dallas McClafflin. Mrs. McClafflin wore a full-length gown of pink and white and carried a single pink carnation.

The bride's dress was a floor-length, tiered style of natural muslin. Accenting the neckline was a wide lace ruffle. She wore a necklace that belonged to her great-grandmother, Mrs. Mabel Malone. In her hair was a wreath of baby pink roses and babies-breath. Matching roses made up

the nosegay on her Rainbow Bible, which she carried.

A reception was held in the home of the bride's parents. The double tiered cake was topped with replica bride and groom. Serving the reception was the bride's aunt, Mrs. Billy Bauer, Assisting her was April Bauer and Dana Robb.

Mr. and Mrs. Runnells are making their home in Liberal.

this week's 100th ANNIVERSARY SPECIAL!

Vegetables! Flowers! SEEDS

Choice of 24 flower varieties, 26 vegetable varieties. Buy now for spring planting!

25¢ to 50¢ VALUES!

13 97¢ FOR

BEN FRANKLIN
LOYD'S & STREET'S, Inc.
508 S. Main Phone: 826-5868
Wheeler, Texas

Anthony's

Sew What's New!

SPRING COTTON PRINTS

A beautiful buy for sew-and-savers. Pretty, bright prints of cotton and cotton blends, 45" wide, first quality. A special purchase from the nation's leading fabric mills. Compare this quality, styling, and price.

77¢ YD
97¢ YD

WOVEN SEERSUCKER FABRIC

Just the beautiful colors alone are enough to make you go mad over these seersucker plaids and stripes. More good reasons: its quality blend of 65% polyester and 35% cotton. Its versatility: sew everything from pantsuits to dresses, separates to children's wear. 45" wide.

1.97 YD.
Reg. 2.49 YARD

STAINLESS STEEL BLADE SCISSORS

Orange cushion plastic handles with comfortable finger grip. Stainless steel blades won't rust.

97¢ PR.
Reg. 1.99 PAIR

Non-Curl ELASTIC

Reg. 45¢ Yard
8 YDS. FOR \$1.

- Polyester, nylon and DuPont Lycra® Spandex.
- 100% washable, 100% drycleanable.
- 3-4" width in white only.

OUR ENTIRE STOCK OF NOTIONS And PATTERNS

REDUCED 20% OFF REGULAR PRICE 3 DAYS ONLY!



SIMPLICITY #7699

COORDINATED POLYESTER DOUBLE KNITS

Beautiful polyester double knit fashion stripes for classic looks. For added sew-appeal we offer a matching solid-color rib knit and a heavyweight super twill double knit. Sew them separately or together in a variety of combinations. 100% polyester. 60" width.

3.99 yard
3 yds. for \$10

60" POLYESTER KNIT

A beautiful way to sew-and-save—choose our premium quality, 100% polyester knits. Use the solid colors alone, together or mated to the lovely patterned knits. 60" width . . . Reg. 1.95

1.37 yd.
3 yds. for \$4

1.17 YD

314 North Main Shamrock, Texas



LOST HEAT BITES THE DUST



Public Liability insurance will not only pay legal costs to defend you and judgments against you, but will pay first aid and medical costs for injuries to others, whether you are legally liable or not. Investigate personal and public liability insurance at the Rives Insurance Agency.

RIVES
INSURANCE AGENCY
115 W. TEXAS 826-5224

When you buck Lost Heat . . . you save money on heating bills. The best way is with an electric heat pump. The heat pump is an electric heating system that squeezes warmth from outside air even at very cold temperatures. The electric heat pump is the most efficient way to have clean, modern heating and also save energy. And when you save energy, you save money. Call the Electric Company for complete information on the heat pump.



ELECTRICITY—IT DOES SO MUCH GOOD

The ELECTRIC Company

FOR SO MANY PEOPLE

Black & Gold GAZETTE

VOLUME 1, NUMBER 11

THURSDAY, FEBRUARY 10, 1977

Black & Gold GAZETTE

(Published by the Students of Creative Writing)

- STAFF -

Editor: Kevin Rarden
Assistant Editor: Greg Christner
Reporters: Janice Albright
Terri Collins
Cindy Davis
Rose Jones
Marla Lax
Anne McIlhany
Darla Moore
Carla Schaffer
Lisa Weatherly
Denise Westmoreland

MY VALENTINE

Vis for the Very special person you are to me.

A is for how you Always make me smile.

L is for our Love which is very special between us.

E is for the Exceptionally good way you make me feel.

N is for the Nice times I've had with you.

T is for Time, which I hope is forever.

I is for the crazy Ideas you have.

N is for you which I have Now. E is for "Especially" you.

By: Denise Westmoreland

VALENTINE'S DAY

This holiday is celebrated to recognize relationships between girls and boys. Sons and their mothers are also often engaged in the celebration.

It is celebrated on the fourteenth day of February. It is used to honor many different people and gods in many different countries.

The common custom on Valentine's Day is to send cards to a favorite girl. Boxes of candy are also sent to show affection.

The Ancient Romans had the best idea of Valentine's Day's meaning. They celebrate it as a lovers festival for young people. Many times, a long, meaningful relationship resulted.

The basic purpose of the celebration is to honor truth and love. Its establishment meant to end embarrassment and needless, plastic ceremony.

As I have mentioned, younger people are the chief celebrants of Valentine's Day. I wish to express the fact that it is wrong to be reluctant in showing affection to another person.

To be able to be open with another is a definite sign of maturity. If two people can control the situation, and not let it get out of hand, anyone condemning them is, first all intruding and secondly, they are one hundred percent wrong.

Valentine's Day is meant to be a happy time with laughter as well as quiet moments. It's one of our better holidays, I think.

By: Bret Mosley

A VALENTINES POEM

Like a spring day in the mountains.

In the park, the water is spraying out of the fountains.

One asks another, will you be mine on Valentines Day?

The other answers, "Yes I will be yours if I may."

Even all the birds in the forest are singing all in one chorus.

The people are all friendly and in love.

And even the birds in the trees called doves.

With Cupid and his bow and arrows,

Flying around spreading love and even sorrow.

And all the people in the world say to each other,

Its nice on Valentines Day!

By: Sammy Sutton

THE BORGER TRIP

Wednesday, January 26th, the Business Dept. of Wheeler High School took a trip to Frank Phillips College for a tour and discussion of the business areas of the college.

The following made the trip: Janice Albright, Carla Schaffer, Bonnie Calverly, Cory Calaway, Cathy Andis, Carolyn Steen, Denise Westmoreland, Donna Lowery, Terri Collins, Teresa Hefley, and Gwen Manning. Sponsors were Mr. Bob Wills and Mrs. Elaine Martin. They were very happy to return home, the sponsors especially. This was a very educational trip for all who went.

By: Denise Westmoreland

HAPPY VALENTINE'S

VALENTINES DAY RUSH
Valentines Day again! This means dealing with every good looking guy in town. They will all be flocking around, coming to see me every day after school, making "special orders". Sometimes I just want to avoid them, but I know how important this day is to them.

The telephone is ringing. Oh, well, I might as well go ahead and answer it.

After I hung up, I pulled out my black book and scribbled hastily in it.

"Dates, addresses, dates. Boy, I sure get tired around Valentines Day. Working in a flower shop can sur be a headache!

By: Anne McIlhany

HAPPY VALENTINE'S DAY MY FRIEND

People say it and people think it. Why they even set aside a day for it. Yes, a day when you say "I Love You" to a special friend.

Special friends are important, but may I suggest a thought.

Benevolence should be practiced every day, even when time ends.

This Valentines day to everyone you see, say "Happy Valentines Day My Friend."

By: Cindy Davis

VALENTINE'S DAY

February, the month filled with love, is a special time for a Valentine. This time seems to be the appropriate one for hidden feelings to unwind.

So listen secret admireres with your shy, sneaky ways this is the time, the place and exactly the right day.

By: Terrie Collins

VALENTINES DAY

Cupid is a shy little fellow who always seems to come to visit everyone except me. He has somehow missed me for the past sixteen years. For all my trouble, I think I should have my choice of the fish in the ocean (or, better yet, the guys in the world.)

I met up with cupid for the first time the other day. He was roaming the streets of Wheeler, shooting his arrows at guys in passing Chevy Impalas, and at Valentine's Day. I wish to express the fact that it is wrong to be reluctant in showing affection to another person.

To be able to be open with another is a definite sign of maturity. If two people can control the situation, and not let it get out of hand, anyone condemning them is, first all intruding and secondly, they are one hundred percent wrong.

Valentine's Day is meant to be a happy time with laughter as well as quiet moments. It's one of our better holidays, I think.

By: Bret Mosley

A VALENTINES POEM

Like a spring day in the mountains.

In the park, the water is spraying out of the fountains.

One asks another, will you be mine on Valentines Day?

The other answers, "Yes I will be yours if I may."

Even all the birds in the forest are singing all in one chorus.

The people are all friendly and in love.

And even the birds in the trees called doves.

With Cupid and his bow and arrows,

Flying around spreading love and even sorrow.

And all the people in the world say to each other,

Its nice on Valentines Day!

By: Sammy Sutton

THE BORGER TRIP

Wednesday, January 26th, the Business Dept. of Wheeler High School took a trip to Frank Phillips College for a tour and discussion of the business areas of the college.

The following made the trip: Janice Albright, Carla Schaffer, Bonnie Calverly, Cory Calaway, Cathy Andis, Carolyn Steen, Denise Westmoreland, Donna Lowery, Terri Collins, Teresa Hefley, and Gwen Manning. Sponsors were Mr. Bob Wills and Mrs. Elaine Martin. They were very happy to return home, the sponsors especially. This was a very educational trip for all who went.

By: Denise Westmoreland

A VALENTINE IMPRESSION

In the days past my enemy you be,

Everyday it is your face I see. Your impressions on me make me wonder,

Why I have not put you under.

Clean the house, and cook the meal,

Mother never informed me of this deal.

Change the diapers, and the kids I rear,

My routine everyday of the year.

But just this once, on the 14th day,

I express my feelings in my own way.

No matter what you do, I'll always love you.

By: Lisa Weatherly

VALENTINES DAY

Valentines day probably gets more men in trouble than any other day of the year. For sure as the night is dark many men will forget to send a gift, a card, or candy to their love. And this also being one of the most Romantic times of the year is sure to upset the young lady. Then the man will spend all kinds of money on fancy cards and candy boxes trying to get back in good with their young lady friend. And it always seems that the lady never forgets.

Valentines day is a day of love and happiness. It is a day when people may show their love for one another. But you can bet your last dollar it will also be a day when many an earnest young man will end up in the dog house.

By: Don Brown

ROSES ARE RED

Roses are red, violets are blue, Orchids are \$7.50, will dandelions do?

Roses are red, violets are blue, Someday soon I will love you.

Violets are blue, roses are red, Nobody heard a thing he said.

Roses are red, violets are blue, Your girlfriend is a dog and so are you.

Roses are red, violets are blue, The sidewalk is cracked and so are you.

Roses are red, violets are blue, Monkeys like you belong in a zoo.

Roses are red, violets are blue, Russell stinks, but Vic does too.

Roses are red, violets are blue, Kangaroos stink, and so do you.

By: Georgann Millet

VALENTINES DAY AROUND THE WORLD

In the United States and Canada, people celebrate Valentine's Day on the 14th of February. Children celebrate Valentine's Day by exchanging cards and having parties at school.

Older students have parties and dances. Men usually send their wives flowers and candies to show their love.

In Great Britain children sing songs and give gifts of fruit candy and money. In Norwich, a man would leave a basket of gifts on his girlfriends doorstep, knock on the door and run away.

In Italy, people in some areas hold a Valentine's Day feast. Each girl believes the first man she sees will become her husband.

In Denmark, some people send pressed snowdrop flowers to friends and loved ones on Valentine's Day. The Danes call one type of Valentine's card a galkew, or a joking letter.

In conclusion, Valentine's Day is celebrated around the World as a festival of love and romance.

By: Jeff Christner

VALENTINE

The month is half over

And, oh, can you tell,

From lovers in the park

To letters in the mail.

It seems only one thought

flows,

That of love and togetherness.

Along these lines my thoughts

travel too,

But how to express that I love you?

The one in my mind care not

for me

But the object of my mind

an old woman's memories

i remember years ago when i

was young

amillion songs i must have

sung

songs of tears and sadness and

pain

songs of joy and gladness

again and again

on valentine's day, we girls

would wait

anxiously for an evening date

i remember richard and i

would

always go together if we could

but wars will come as they do

leaving young men dead whom

i once knew

richard was no different; he

died too

on valentine's day and i was

blue

valentine's day was painful for

a few years

but soon i recovered from the

death of my dear

everyone must die so we must

be prepared

to live each day as it comes and

to care

for those who cannot live as

simply as that

valentine's day is a game at

which the young and old alike

will play

so my children enjoy yourselves

on this and every year's

valentine's day

MY ONLY VALENTINES GIFT

The only Valentines gift I ever

got at the time, I was five years

old, give or take a few years. It

was given to me by my mother. I

do not think of giving each other

Valentines in the lower grades

because we had to. I was in

about the second grade. My

cousin and I exchanged little

hearts made out of sweet tarts,

but she threw mine at me and

broke it.

"I always hate Valentine's be-

cause I never get a valentines

from anyone. I have always

wanted some foxy girl to send me

a big box of candy and sign it

"Your Secret Admirer."

A POEM FOR YOU

Hearts glow red

Cards are colored blue

I love you

The whole year through.

From coast to coast

I think of you the most,

On the 14th day of February

My heart begins to boast.

When the redness of hearts

In my eyes begin to shine

I consider you mine

From the bottom of my heart.

From the card I send

The message will mend

Your broken down heart

From the start to the end.

Though Valentine's is only a day

I want to say

My love for you

Lasts the whole year through.

MY SURPRISE

Valentines Day will always

mean a lot to me, because it was

on that day two years ago I

received my engagement ring.

We had looked at rings but my

boyfriend said the ones I liked

were to experience. So I did not

think anyone about it.

We had a date that night. We

went and ate dinner at the

restaurant and then went to see

the show. Later after we were at

my home watching the late movie

he gave me the one ring I liked

the very most. I had rather have

a ring than a box of candy any

day.

By: Marla Lax

VALENTINE'S POEM

Valentine's day, is a thought,

For the loved ones.

For the good deeds,

The love and warmth,

They gave you, through the

year.

So, show your appreciation, to

them,

On the 14th day of February.

It only comes once a year.

So give a thought,

For the loved ones.

Boston was once known as

Beantown because it was fa-

mous for its baked beans.

KING, QUEEN & COURT



Don Brown and Ann McIlhany

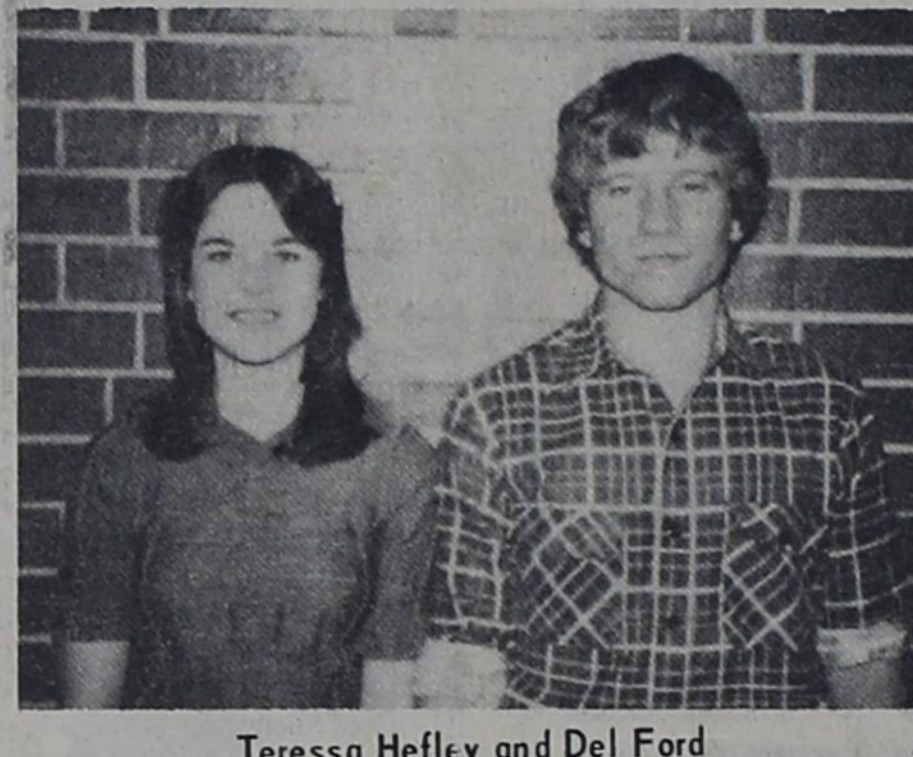

Teresa Hefley and Del Ford

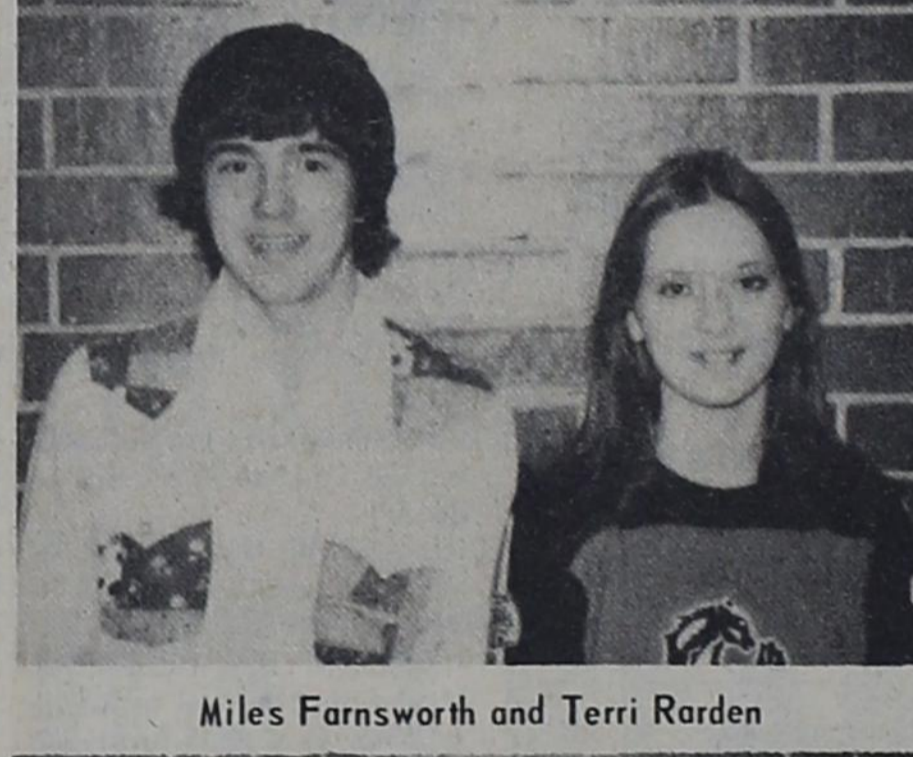

Miles Farnsworth and Terri Rarden



Vic Bradford and Misty Muse

SENIOR PERSONALITY

Kevin Rarden is the 17 year old son of Mr. and Mrs. David Rarden. Kevin was born in Borger, Texas on May 17, 1959. Kevin's favorite movie is "Mahogany." He enjoys disco music. His favorite movie stars are Billy Dee Williams and Diana Ross. "Salem's Lot" is Kevin's favorite book. His favorite T.V. show is Mary Hartman, Mary Hartman. Kevin's favorite song is "Evergreen" by Barbra Streisand. Kevin likes to eat "Junk" food. Kevin's hobbies are collecting Diana Ross pictures and articles. Mr. Rarden is a member of the following clubs: Soph.: Band Vice-President, Spanish Club reporter, Speech Club, Annual Staff, and Key Club. Junior: Student Council, Band Drum Major, Spanish Club Vice-President, Speech Club, Key Club Secretary, Annual Staff. Senior: Drama Club, Annual Staff photographer, Science Club, Student Council, National Honor and editor of the "Black and Gold Gazette."

By: Darla Moore

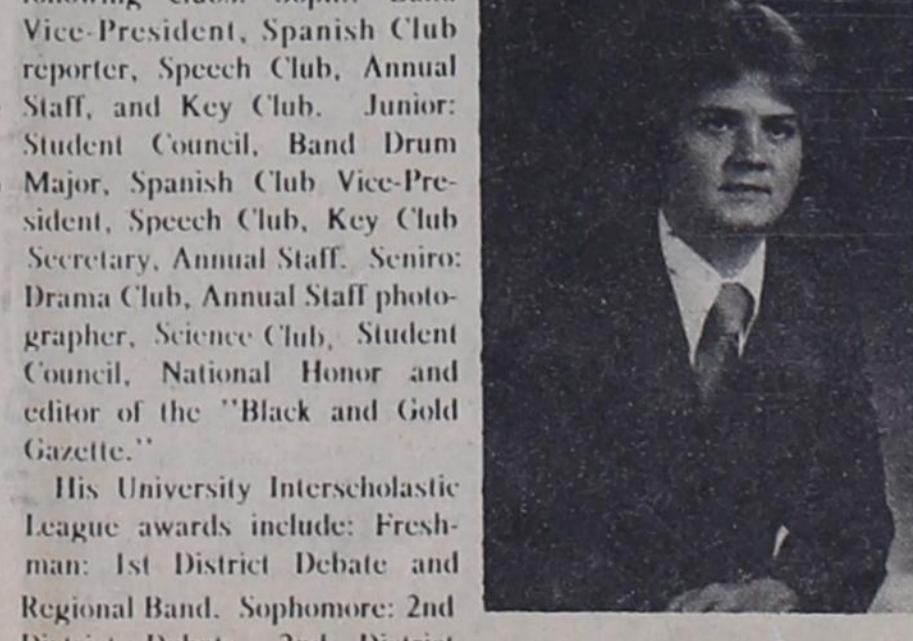

Kevin Rarden

BASKETBALL

VARSITY BOYS BASKETBALL MUSTANGS VS. HORNETS

On January 25, 1977, the Wheeler Mustangs hosted the Mobeetie Hornets. The Mustangs outscored the Hornets 43 to 38 in a very crucial win.

Don Brown led the Mustangs scoring attack with a big 27 points. Jim Verden added 6 points and Wendell Moore and Darrell Gaines scored 4 points each to help with the Mustang score. The Mustangs played tremendous defense to make a win over the Hornets. Ronald Wayne Gudgel was high point for the Hornets with 12 points.

The win put the Mustangs in 1st place of the second half of the district race. This puts the Mustangs in good running for the district championship.

Want Ads

REDUCE safe and fast with GoBese Tablets and E-Vap "water pills" Hylands Pharmacy. 3tp

TRIM off unsightly pounds with GoBese "Extra Strength" Grapefruit Diet Capsules Hylands Pharmacy. 7tp

FOR SALE: 2 cow dogs. Call: 826-3144. 4tp

WANT TO TRADE: S & H Green Stamps for Gunn Brothers Stamps. Phone 826-5748. 2tc

TEXAS OIL COMPANY needs person M/F over 40 for exclusive industrial sales territory. No relocation. We are an expanding AAA-1 firm established since 1933. We offer full fringe benefits. Liberal commissions with opportunity for advancement. For personal interview write a letter and tell me about yourself. W. O. Fox, Sales Manager, Southwestern Petroleum, Box 789, Ft. Worth, Texas. 76101 E.O.E. 4tc

I am not responsible for any debts other than my own. 2-7-77. **Alana Daughtry**

FOR SALE: 3 gasoline tanks app. 17,000 gallons each. Extra heavy seamless one piece construction \$3500.00. 400 West 12th. Phone 256-3187. 1tc

TRAILER SPACE: For Rent in Mobeetie, \$20.00 per month. Phone: 845-3171. rtnjv

WANTED: Someone to clean small house once a week. 826-5968. 2tp

FOR SALE: 80 acres good farmland with big barn. Located 2 miles east and two miles north of Wheeler. Contact owner at 826-5640. 3tp

OFFICE SPACE FOR RENT: 16 x 24 with separate entrance. Phone 826-3011 (daytime) or 826-5905 (night). rtn

NEW SHIPMENT: 8 track tapes, one group Budget tapes at \$2.49. Top quality. L. F. Repair. rtn

FOR SALE: 1971 Plymouth Roadrunner 383. Good condition. Franklin Lane. 375-2272. Allison. 2tp

FOR SALE: Piano-stored in Wheeler. Sell with reasonable down and good credit. 826-3104. 4tp

FOR SALE OR TRADE: 2 bedroom house (old), out buildings, windmill, fenced. 60 acres planted in wheat, one mile west of New Mobeetie. Call 826-3166 after 6:00 p.m. Consider trading for Wheeler property. rtn

BOOT REPAIR PICK-UP: Frankenbery Texaco. Woody's Boot Shop, Canadian. rtn

BLACK GOLD TRAILER PARK
Gas & Water Furnished
Storm Cellar
Underground Utilities
Individual Electric Meters
500 S Osage 826-5874

Please give me a chance to bid on your oil leases, minerals, and royalty. I will be in the Wheeler Abstract Office each Wednesday. Other days call 669-6805 or 665-4047 in Pampa. Minco Oil and Gas Co. Gene Hall

DRY CLEANING
8 lbs. \$4.00
City Cleaners & Fabrics
400 S. Main 826-3266

Monuments, Grave Covers, and Curbing. Complete finishing. Will Warren, Wheeler. rtn

PAUL'S TRAILER PARK
Across Street From School
Trailer lots 40'x70'
Modern Underground Utilities
Gas and Water furnished
Individual Electric Meters
PAUL TOPPER-Ph. 5237 or 5931

FOR SALE: 1973 Oldsmobile 4-Door Delta Royale, full power and air. \$1795. 826-5630 or 826-5698 after 5. rtn

FOR SALE: By owner large two story house, 3 bedroom, bath, kitchen, dining room, utility, laundry room, paneling. New carpet, storm cellar, large back yard. Fruit trees. See at 406 Canadian St. rtn

GARAGE SALE: The Wheeler Summer Baseball Program is in the process of having a garage sale at 114 E. Texas St. Friday, February 11, and again February 14, through 18. Garage sale will be open from 9:00 A. M. to 5:00 p.m. Come on by and if you can't find anything to buy, any donation will be appreciated. The proceeds from this sale will be used for new uniforms and equipment, which is very badly needed.

LEGAL NOTICE
The County Judge, Wheeler County, Texas will accept applications from all banking corporations, association or individual banker desiring to be designated as County Depository for all County Funds and County School Funds. Such applications to be presented to the County Judge, Wheeler County, Wheeler, Texas, on or before February 14, 1977 at 10:00 a.m. to be considered by the Commissioners Court on February 14, 1977 at 10:00 A.M. in the Commissioners Court Room, Wheeler, Texas. 4t

FOR SALE: 320 acres mostly grassland, about 50 acres of cropland. Running water year round. 2 miles north, 2 1/2 miles east of Twitty. Call 826-5872 or 256-3700. rtn

FOR SALE: Fertilized Ermelo Grass. \$1.25 per bale. T. J. Cole Jr. 2tp

FOR SALE: 1975 Dodge Station Wagon, 9 passenger. Like new, loaded, very clean. 18,000 miles. 845-2231, Mobeetie. 2tc

LEGAL NOTICE
The County Judge, Wheeler County, Texas will accept applications from all banking corporations, association or individual banker desiring to be designated as County Depository for all Trust Funds. Such applications to be presented to the County Judge, Wheeler County, Wheeler, Texas, on or before February 14, 1977 at 10:00 a.m. to be considered by the Commissioners Court on February 14, 1977 at 10:00 a.m. in the Commissioners Court Room, Wheeler, Texas. 4t

Court Records

LIST OF INSTRUMENTS FILED IN THE OFFICE OF THE COUNTY CLERK AND DISTRICT CLERK OF WHEELER COUNTY, TEXAS FROM JANUARY 31 THROUGH FEBRUARY 4, 1977

JANUARY 31, 1977
ROY D—J C Man Jr to Aubrey J Brooks Jr 1-20-77/50 int E50 ac S 100 ac E 1/2 68 A-5
COLLATERAL ASSIGN—Dennis Kotara et ux to Planet Plows, Inc 12-20-76 Pt 1 Bk A-2
ROY D—Fred L Patton to Sidney S Lindley 9-15-76 5/160 int SE 1/4 Sec 25 Bk A-4
2 C/C MERGER—Sabine Royalty
WANTED: House keeper needed urgently 826-3270. References required. rtn

FOR SALE: Small house on corner lot in Wheeler. Carpeted and paneled. Norma Ward Realty, Pampa, Texas. Call: Lona Williams at 826-5797. rtn

FOR SALE: 1974 Model Charter Mobile Home 8 x 35 new furniture. \$4,000. Last house on left before city limits. Air conditioning and central heat. 1tp

FOR SALE: 3 bedroom, 2 bath, nearly new and also extra nice 2 bedroom on Main Street. Paul's Real Estate. Call: 826-5237. rtn

FOR SALE: 1971 Super Sport. Fully loaded. Call 826-5733. rtn

FOR SALE: 4 feeder hogs ready to be butchered. Call 826-3010. rtn

FOR SALE: Girls bicycle. Like new. 601 Osage. 2tp

OL—Doyle Pond et ux to P J Shahan 12-23-76 2 ac Sec 7 Bk A-4
OL—J Oliver Hefley et ux to P F Shahan 12-22-76 N 1/2 SE 1/4 SE 1/4 SE 1/4 SE 1/4 Sec 7 Bk A-4
2 AOL—P J Shahan to Apexco Inc 1-19-77 Pt Sec 7 Bk A-4
AOL—James B Franklin et al to Tom F Marsh 5-21-76 Sec 4 Bk 2 B&B Survey
ROY D—J C Man Jr to Kenneth C Barranger 2-1-77 3 ac int N 1/2 Sec 69 Bk A-5
RDT—Federal Land Bk of Houston to George T Stacy et al 1-16-77 Land not set out
COR DT—Jerry Dan Hefley et ux to First St Bk Mobeetie 1-27-77 53.246ac NE 1/4 Sec 59 Bk A-8

FEBRUARY 4, 1977
AOL—Jones & Lyons to C I G Exploration, Inc 12-10-76 N 1/2 SW 1/4 Sec 82 Bk M-1
OL—Gaddy Vise et al to Yucca Petroleum Co 12-10-76 31.05 ac W 1/2 SW 1/4 Sec 6 Bk A-4
AFF—John C Vise 1-11-77 Sec 14, Bk RE Pt Sec 23 Bk M-1
CONSENT TO POOLING UNIT—Federal Land Bk of Houston to Earl T Smith & Associates, Inc 1-7-77 E 1/2 Sec 14 Bk RE
TDT—Charles A Wegeworth to First Natl Bk in Wheeler 1-21-77 17.43ac NE 1/4 2 T&NORYCo
2AOL—O H Hammer et ux to Alex McCurry 1-17-77 Pt Secs 45, 46 Bk 13
RDT—Federal Land Bk of Houston to J P Keeton Jr et ux 1-1-77 Land not set out
C/C PROBATE PROCEED—Ada B McCormack 3-9-76
OL—Billy R Cantrell et al to D S Lampkin 1-28-77 S 1/2 SE 1/4 Sec 14

BUTCHERING & PROCESSING PRICES
Beef processed, double wrapped 14¢ per pound
1¢ A Pound for Butchering
Pork Processing including curing Double wrapped 16¢ per pound
\$4.50 a head for butchering
We butcher Monday thru Friday 8 to 12 A.M. except holidays.
CALL FOR QUARTER—HALF—WHOLE BEEF PROCESSED
WE NOW HAVE CUTS OF PORK AND BEEF FOR SALE
SHAMROCK SLAUGHTER PLANT
North of City Phone: 256-3241
Closing at Noon on Saturday

Old Mobeetie Association Meets

The old Mobeetie Association met at the regular time Tuesday February 1st at 7:00 P.M. in the Mobeetie Community Church with ten persons present. The meeting was called to order by **MARRIAGE LICENSE ISSUED** Jerry Edward Bupp and Janice Lynn Wooten 1-29-77
Cy Archie Gorshing and Mrs. Helen Elizabeth Morgan 1-31-77
Boyd Hiltbrunner and Donna Junice George 1-31-77
Dale Addison Wall and Mrs. Tena Louise Brown 1-31-77
Ronald Yager and Penny Lou Julian 2-3-77

The president, Sallie Harris, opening with a prayer by Bob Galmor. The minutes were read and approved. The Treasurer reported that 1146.50 had been deposited and bills paid were \$79.54. We want to thank J. T. Johnston of Pampa, Edwin Leake, Mrs. Eubanks and the Mobeetie Grocery for their generous donations to our funds this month. Sallie Harris reported that the "Booker Bank Notes" of Booker, Texas, will appear at the Mobeetie School Sym to present a benefit musical program to raise funds for the Old Mobeetie Association on Saturday evening March, 19, 1977. Notices will be sent out in the near future.

The members agreed to halt labor on the jail restoration, until more funds could be added to out till.

Three new directors were approved by the Executive Committee, they are Bob Galmor, Henry Johnston and Carroll Langley. The other three still on the Directors Committee are; Lottie Eva Denson, Melvin May and Lavon Williams. Those present were: Miss Tommie Tyson, Bob and Bessie Galmor, Nellie Horton, Jap Bailey E. A. Turnbow and his guests, Austin and Berniece Caldwell and Salie Harris.

The next regular meeting will be, Tuesday March 1, 1977 at 7:00 P.M. Mark this date on your calendar and join us in the County project of restoring the oldest Jail in the Texas Panhandle.

invest in farmland industries
SUBORDINATED capital investment certificates
paying 9 1/2% 9% 8 1/2% 8% 8 1/2% on monthly interest certificates
This announcement is not an offer to sell or a solicitation of an offer to buy these securities. The offering is made only by the prospectus.
EDWARD D. JONES & CO., ESTABLISHED 1871 - MEMBER NEW YORK STOCK EXCHANGE
For a Prospectus contact ERNIE WALCHER Your Stockbroker in Woodward Box 1111 1009 A. Main Woodward, Ok. 73801 Phone 256-8621

Funeral Services For J. C. Trust
Funeral services for Joseph Claude Trusty, 69, of Lefors, were conducted from the Lefors Church of Christ Friday morning at 10:00 a.m. with Mr. Denny Sneed, minister, officiating, assisted by B. Barnard, Church of Christ minister of Pampa.
Mr. Trusty was born at Mobeetie and died near Mobeetie Tuesday.
He was married to Maude Corcoran, also of Mobeetie.
Surviving Mr. Trusty are the widow of the home, one son, James Trusty of Pampa and on grandson.
Also surviving are one brother (Clyde J. Trusty of Lefors four sisters, Mrs. Juanita Dodd, Mrs. Myrtle Trotter, Miss Ruby Trusty all of Pampa and Mrs. Kathryn Price of Madara, California.
Burial was in Fairview Cemetery at Pampa.

LEGAL NOTICE
NOTICE TO ALL PERSONS HAVING CLAIMS AGAINST THE ESTATE OF EVA ELLEN HESS, DECEASED.
Notice is hereby given that original Letters Testamentary for the Estate of EVA ELLEN HESS were issued on January 3, 1977 in Cause No. 1972 pending in the County Court of Wheeler County, Texas, to: Don L. Keim.
The residence of such Executor is Larimer County, Colorado.
The post office address is: C/O SIMS, HAYES & LASLEY, P. O. Box 445, Wheeler, Texas 79096.
All persons having claims against this Estate which is currently being administered are required to present them within the time and in the manner prescribed by law.
DATED the 7th day of February, 1977.
SIMS, HAYES & LASLEY
By M. Kent Sims
Attorney for the Estate

OIL NEWS
INTENTIONS TO DRILL
GRAY—East Panhandle—James L. Williams et al.—Heidi #1—330' f E & 330' f S lines of Sec. 3, 25, H&GN—PD 3200'
HEMPHILL—Alpar (Tonkawa)—Gulf Oil Corporation—Forgey #4—93—1980' f N & 2180' f W lines of Sec. 93, 41, H&TC RR—PD 8900'
HEMPHILL—Hemphill—Granite Wash)—Kerr-McGee Corporation—Norris 44 #3 1850' f N & 1900' f E lines of Sec. 44, 1, I&GN RR—PD 11300'
ROBERTS—Parsell, S. (Morrow, Lower)—Amarillo Oil Co.—Chambers "A" #1-117—1320' f S & 467' f W lines of Sec. 117, C, G&M—PD 12200'
WHEELER—East Panhandle—Glenn Cope—Texas American #1—1322' f N & 1325' f W lines of Sec. 39, 13, H&GN—PD 2200'
WHEELER—Wildcat—Getty Oil Co.—G. I. Foster Unit #1—467' f N & 467' f E lines of Sec. 40, A-8, H&GN RR—PD 14170'—Plug Back
WHEELER—Wildcat—Getty Oil—Ben Trout Unit #1—660' f N & 990' f E lines of Sec. 17, A-4, H&GN RR—PD 15487'—Plug Back
COMPLETIONS
WHEELER—Wildcat—Skelly Oil Co.—V. Murrell #1-L—Sec. 69, A-5, H&GN—Compl. 1-12-77—Pot. 10374 MCF/D—Perfs. 12220'—12455'—PBTD 12534'
WHEELER—Wildcat—Skelly Oil Co.—V. Murrell #1-U—Sec. 69, A-5, H&GN—Compl. 1-12-77—Pot. 2133 MCF/D—Perfs. 11838'—11910'—PBTD 12584'
HEMPHILL—Parsell (Upper Morrow)—W. C. Payne—Mitchell "D" Lease—Sec. 123, 42, H&TC—Well #1—Plugged 1-31-77—TD 2904'—SWD

THE BUSINESS DIRECTORY
TEXAS PRESS ASSOCIATION
MEMBER 1976
Published Every Thursday at Wheeler, Texas, By...

THE WHEELER TIMES
P.O. Box 1080
Phone: 826-3123
Louis C. Stas, Owner and Publisher
Entered as second-class matter, December 18, 1933, at the Post Office at Wheeler, Texas 79096, under the act March 3, 1879.

Wheeler Lodge No. 1099
A.F. & A.M.
MONDAY 7:00 P.M.
Percy Farmer, Sec'y.
Members Urged To Attend.
Visitors Welcome.

Subscription Rates:
Wheeler County \$4.75
Outside County \$5.75

FOR ALL YOUR Farm Supply Needs
WHEELER CO. PRODUCE
Wheeler, Texas

WRIGHT FUNERAL HOME
All Types Cemetery and Memorial Work
Phone: 806-826-5214

WHEELER REDI-MIX
REDI-MIX CONCRETE SAND
Washed Gravel—All Sizes
Office Hours: 7:30 to 5:00
Phone 806-826-3223

WHEELER LUMBER CO.
Phone: 826-5543 Wheeler, Tex.
Fine Service for Fine People

Dr. Marion Roberts
OPTOMETRIST
Phone: 669-3332
112 W. Kingsmill
Pampa, Texas

STORM-SCREEN WINDOWS
Permanent year-round protection. Changeable from inside. Easy to clean..proofer-proof. Eliminates drafts...Cuts fuel bills....
WHEELER LUMBER CO.
Phone: 826-5543 Wheeler, Tex.
Fine Service for Fine People

GUARANTEED AUTO GLASS INSTALLATION & Body Repair
CROSS CAR CENTER
Phone: 826-5515
Wheeler, Texas

Let Me Write It . . .
GEO. RICHARDSON
All Types Of INSURANCE

CUSTOM DRAPERIES
Swags, Cornices, Shutters - WE INSTALL FREE - Telephone: 256-3652
Brannons Decorators
Shamrock, Texas 79079

IMPORTANT Tax Savings!
Farmers Salesmen Small Business Owners
... the law permits you to set aside a substantial part of your annual income for retirement, tax free. You may be eligible for this saving.
Ask me about Individual Retirement Annuities for Modern Woodmen members.

MODERN WOODMEN OF AMERICA
Fraternal Life Insurance
Home Office • Rock Island, Illinois

Robert L. Fincher
405/928-3157
Sayre, Okla. 73662

GENERAL REVENUE SHARING

ACTUAL USE REPORT

GENERAL REVENUE SHARING PROVIDES FEDERAL FUNDS DIRECTLY TO LOCAL AND STATE GOVERNMENTS. YOUR GOVERNMENT MUST PUBLISH THIS REPORT ADVISING YOU HOW THESE FUNDS HAVE BEEN USED OR OBLIGATED DURING THE YEAR FROM JULY 1, 1976, THROUGH DECEMBER 31, 1976. THIS IS TO INFORM YOU OF YOUR GOVERNMENT'S PRIORITIES AND TO ENCOURAGE YOUR PARTICIPATION IN DECISIONS ON HOW FUTURE FUNDS SHOULD BE SPENT. NOTE: ANY COMPLAINTS OF DISCRIMINATION IN THE USE OF THESE FUNDS MAY BE SENT TO THE OFFICE OF REVENUE SHARING, WASHINGTON, D.C. 20226.

(A) CATEGORIES	(B) CAPITAL	(C) OPERATING & MAINTENANCE	THE GOVERNMENT OF
1 PUBLIC SAFETY	\$	\$	WHEELER COUNTY
2 ENVIRONMENTAL PROTECTION	\$	\$	has received General Revenue Sharing payments totaling \$ 29,156 during the period from July 1, 1976 thru December 31, 1976.
3 PUBLIC TRANSPORTATION	\$ 2,000	\$	ACCOUNT NO. 44 1 242 242
4 HEALTH	\$	\$	WHEELER COUNTY
5 RECREATION	\$	\$	COUNTY JUDGE
6 LIBRARIES	\$	\$	WHEELER TEXAS
7 SOCIAL SERVICES FOR AGED OR POOR	\$	\$	79096
8 FINANCIAL ADMINISTRATION	\$	\$ 6,276	
9 MULTIPURPOSE AND GENERAL GOVT	\$	\$	
10 EDUCATION	\$	\$	
11 SOCIAL DEVELOPMENT	\$	\$	(D) TRUST FUND REPORT (refer to instruction D)
12 HOUSING & COMMUNITY DEVELOPMENT	\$	\$	1. Balance as of June 30, 1976 \$ 32,702
13 ECONOMIC DEVELOPMENT	\$	\$	2. Revenue Sharing Funds Received from July 1, 1976 thru December 31, 1976 \$ 29,156
14 OTHER (Specify)	\$	\$	3. Interest Received of Credited July 1, 1976 thru December 31, 1976 \$ 698
15 TOTALS	\$ 2,000	\$ 6,276	4. Funds Released from Obligations (IF ANY) \$ 18,000
			5. Sum of lines 1, 2, 3, 4 \$ 80,556
			6. Funds Returned to OAS (IF ANY) \$ -0-
			7. Total Funds Available \$ 80,556
			8. Total Amount Expended (Sum of line 15, column B and column C) \$ 8,276
			9. Balance as of December 31, 1976 \$ 72,280

(E) CERTIFICATION: I certify that I am the Chief Executive Officer and with respect to the information reported herein, I certify that they have not been used in violation of either the priority expenditure requirement (Section 501) or the matching funds prohibition (Section 502) of the Act.
Wendell Morgan 2-7-77
Signature of Chief Executive Officer Date
Wendell Morgan, County Judge
Name and Title

(F) THE NEWS MEDIA HAVE BEEN ADVISED THAT A COMPLETE COPY OF THIS REPORT HAS BEEN PUBLISHED IN A LOCAL NEWS PAPER OF GENERAL CIRCULATION. I HAVE A COPY OF THIS REPORT AND RECORDS DOCUMENTING HOW FUTURE CONTENTS. THEY ARE OPEN FOR PUBLIC SCRUTINY AT Wheeler-County Court House, Wheeler, T.

6 Co. 4-H's Show at Houston

Six members of the Wheeler County 4-H Club will be competing in the 1977 Houston Livestock Show and Rodeo. Entering market steers and/or beef heifers are Ronald Gudgel, Kimberly Hathaway, Jana Corse, Zana Corse, Janee Batton and Shannon Batton. Their county extension agent is Don King.

The Livestock Show opens February 23 and runs through March 6, with rodeo performances every night in the Astrodome beginning February 25. The second week of the '77 Show will be devoted to competition among junior exhibitors of

all major beef and dairy breeds, swine, sheep and goats, rabbits and poultry. It is the largest junior livestock show in the country. Members of 4-H and FFA groups from all sections of Texas, along with adult exhibitors, will contend for a record total of \$510,363 in premium money to be awarded at the show. Approximately 20,000 entries are expected.

Rodeo audiences will be entertained by this exciting line-up of TV and recording stars: K. C.

and the Sunshine Band, February 25; Mac Davis, February 26; Helen Reddy, February 27; Conway Twitty and Loretta Lynn, February 28; Mel Tillis, March 1; Merle Haggard, March 2; Roy Clark, March 3; the Osmonds, March 4-5; and Charley Pride, March 6.

Linoleum was patented in 1863 by Frederick Walton, an English rubber manufacturer.



NEW OFFICERS: Having completed a year as President of the Chamber, Lyndon Loyd (right) extends a hand to wish Bob Roark, incoming president, the luck during the coming year.

Pictured (center) is Lowell Lasley, newly installed vice president. A plaque was presented to Loyd by Roark in recognition of the work he has done for the Chamber this past year.



ALL STATE: Don Brown receives a plaque from coach Preston Smith; Brown was one of two Wheeler Mustangs named to the All-State Football team this year. The Chamber felt the young deserved additional recognition because of his achievement.

Library Fund

Earlier contributors to the library fund were: Wheeler First National Bank, Mr. T. M. Britt, Mr. Ben Trout, Miss Esther Sorensen, Wheeler Dealer Home Demonstration Club, Mr. and Mrs. F. H. Davidson, Mrs. Mary Whitener, Mrs. Mary Finsterwald, Mrs. Harry Wofford, Mrs. Vida Brown, Mr. and Mrs. Richard Brown, Mr. and Mrs. L. H. Davidson, Mrs. Grace Porter, Mr. and Mrs. George Weems, Mr. and Mrs. David Britt, Rolling Plains Feed Service, Inc., The Mellhany Family, Mr. and Mrs. C. F. Healey, Mr. Gaddy Vise, Mr. and Mrs. Farmer Healey, Mr. and Mrs. Clay Walser, Mrs. Ola Underwood, Wheeler Veterinary Clinic, Mr. and Mrs. T. A. Hennard, Mr. and Mrs. Cecil Denson, Mr. and Mrs. Pete Burton, Miss Reba Wofford, Pritchard's Thriftway, Mr. and Mrs. Keith Abernethy, The Dot Shop, Stiles Ranch, Wheeler Abstract, Loyd's Ben Franklin, Mrs. Lucille Whitely, Mrs. Florence George, Rev. and Mrs. Ernest McGaughey, Mr. and Mrs. Gordon Whitener, Mr.

and Mrs. Charles Brown, Mrs. Ida Farmer, The Thursday Review Club, Mr. and Mrs. Harold Nash, Wheeler Senior Citizens, Mrs. H. M. Wiley, Beef Cattle Co., Mobeetie First State Bank, Mrs. Opal L. Armstrong, Mr. and Mrs. Fred Wood, Mr. T. L. Gunter (honoring Betty Hennard and Preston Stevens) Mr. and Mrs. Mac Christner, Mr. and Mrs. Tom Christner, '54 Study Club, Mr. and Mrs. W. D. Mitchell (M & M Gin), David Wright, Mark Wright, Scott Wright, the John C. Vise Family, the Trull Foundation, Mr. and Mrs. George Gandy, an anonymous donor, Dr. and Mrs. Larry Barbour, Riverside Insurance Agency, Mr. and Mrs. John W. Warner, an anonymous donor, Mr. and Mrs. Harold Hill, Mr. and Mrs. R. J. Smith, Mrs. Elva Meek, Mr. and Mrs. Frank D. Walker, Mr. and Mrs. Dorsie Hutchison, Rich Brown, Mr. and Mrs. Robert Roark, Baker and Taylor Drilling Co., Mr. and Mrs. Harrison Hall, Wheeler Lions Club, Mrs. Ruby Lee Sandifer, contributions made in memory of Mrs. Olivia Dearen, Wheeler Chapter of Beta Sigma Phi, and Mrs. Lucille Walser.

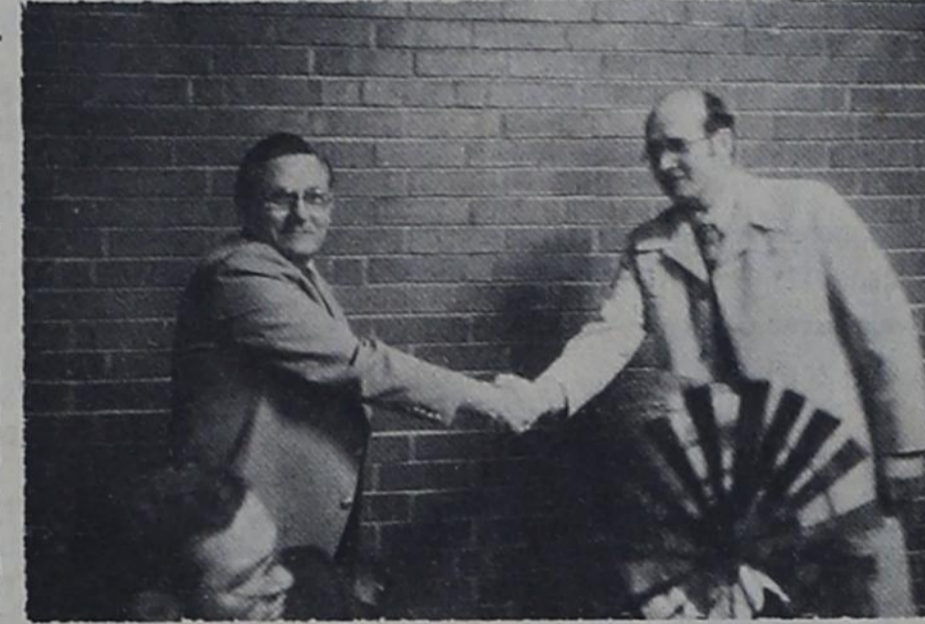

CONGRATULATIONS: Jay Thompson (left), manager of Southwestern Public Service was recognized and will display a traveling trophy at the SPS office as winner of the Commercial Christmas Decorating Contest.



SECOND PLACE: The Dot Shop was awarded second place in the Commercial Christmas Decorating Contest. Receiving the award is Mrs. Preston Smith, co-owner of The Dot Shop. The plaque was presented by Lyndon Loyd at the Chamber Banquet.



FIRST PLACE RESIDENTIAL: The first place prize, \$25, was presented to Mrs. Kent Sims; the Sims residence at S. Canadian, was selected most beautifully decorated at Christmas time by a committee of the Chamber of Commerce. Second place went to Mr. and Mrs. Bill Atherton.

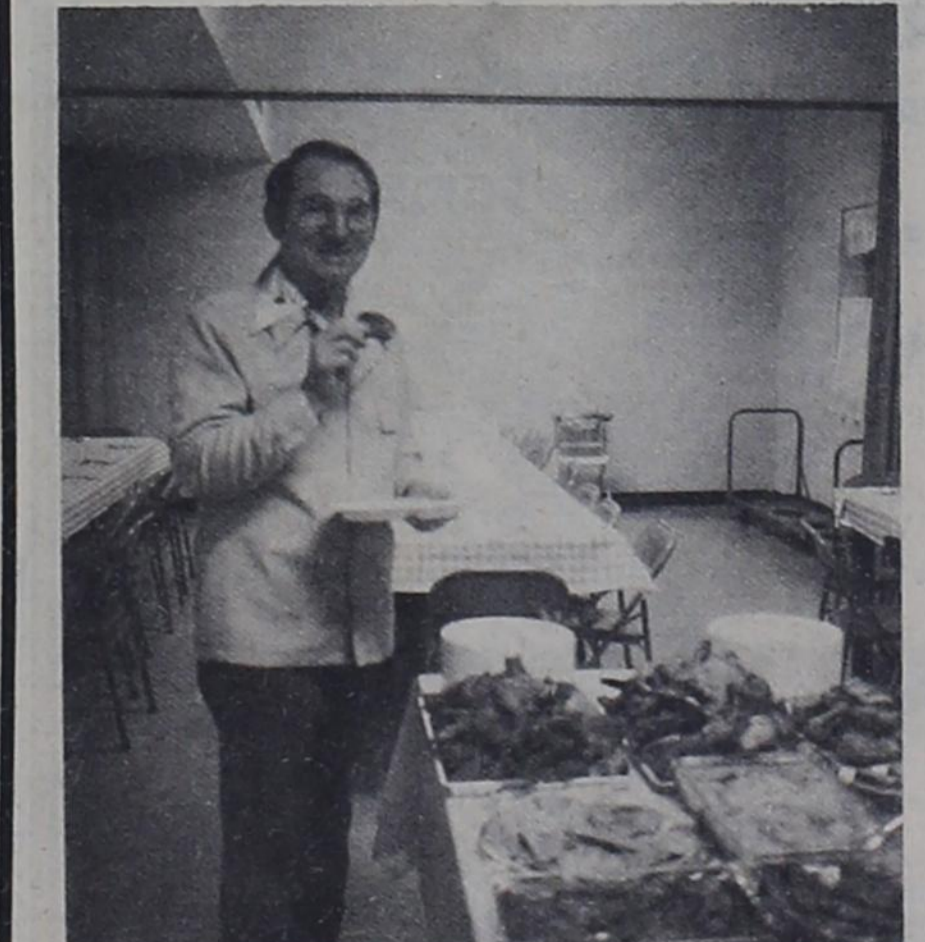

GOOD NEWS TEXAS RALLY: The Panfork Baptist Association held their meeting in Wheeler Monday, February 7. Speaker for the evening was Dr. Winfred Moore, pastor of the First Baptist Church of Amarillo. The Rally was intended to inspire Southern Baptist Churches of this area to participate in the state wide evangelistic thrust entitled Good News Texas. Jim Scott, moderator of the Panfork Baptist Association, was the first to try the food prepared by the Wheeler Baptist ladies; Rev. Scott is our neighbor to the south—pastor of the First Baptist Church of Shamrock.

HONEST, IT PAYS TO SHOP OUR

LINCOLN'S BIRTHDAY FOOD SALE

ROUND STEAK

\$1.19

lb.

BACON

2 lb. Pkg. **\$2.49**

STEW MEAT

SUPER VALUE

BREAD

BORDEN'S

BUTTERMILK

Loaf **39¢**

1/2 Gal. **89¢**

AMERICAN CHEESE

KOUNTRY FRESH SLICED

12 oz. Pkg. **98¢**

DEL MONTE CATSUP

14 oz. Bottle **\$1.29**

CAMPBELL'S Pork & Beans

16 oz. Cans **5.98¢**

KEITH'S Frozen CUT CORN

3 10 oz. Boxes **\$1.39**

BORDEN'S ICE CREAM

5 qt. Bucket **\$3.89**

POT PIES

Beef, Chicken, Turkey, Tuna

3 8 oz. Boxes **\$1.39**

SUN BEAM COOKIES

3 8 oz. Pkgs. **\$1.39**

VAN CAMP WHITE HOMINY

14 1/2 oz. Cans **5.98¢**

KOUNTY KIST CORN

Vacumn Packed

3 12 oz. Cans **\$1.39**

CARROTS

1 lb. Pkgs. EACH **29¢**

BANANAS

lb. **19¢**

ONIONS

lb. **25¢**

MOBEETIE GROCERY

Phone 845-2771 Mobeetie, Texas

NEW PERMANENT NUMBERS

In A Medical Emergency For

LOCAL AMBULANCE MEDICAL HELP...

826-3211

or 826-5211

or 1-800-692-1331

PREPARE AHEAD OF TIME

- KEEP THIS EMERGENCY NUMBER ON OR NEAR YOUR PHONE, in your wallet and on your car dash.
- Write out exact directions to your home.
- Learn basic life support...

and WHEN AN EMERGENCY HAPPENS

- Call for emergency medical service at once if someone is very sick or badly hurt.
- DON'T MOVE THE PERSON unless it is absolutely necessary.
- Answer all the dispatcher questions carefully...
 - *what number are you calling from
 - *where is the person located
 - *what is wrong with the person
 - *what is your name.
- The dispatcher will notify the closest ambulance and/or connect you with emergency medical help.
- DON'T HANG UP until the dispatcher tells you to.
- Stay with the person until the ambulance arrives.

EMS - Your Panhandle Emergency Medical Services System

Mobeetie News

By Mrs. Wilber Beck

The Mobeetie Community extends sympathy to the family of Claude Trusty in their loss.

Mr. and Mrs. Richard Dyson and daughter Kim of Sayre, Oklahoma visited the gentleman's parents Mr. and Mrs. C. C. Dyson Saturday.

Mr. and Mrs. Jimmy Light and Jimmy Dale visited and attended to business in Pampa, Monday.

Mr. Everett Rice was dismissed from the Highland General Hospital in Pampa, Sunday and is recuperating at his home in Mobeetie at this time.

Mr. and Mrs. Bill Dyson, Debbie and Jerry visited the lady's mother, Mrs. Roy Hunter, Sunday. They also visited Mr. Hunter who is a patient in the Highland General Hospital at this writing.

Brooks McLaughlin visited Mr. and Mrs. Keith McLaughlin and attended to business in Pampa, Tuesday.

Kenneth Corse of Miami, formerly of Mobeetie was dismissed from an Amarillo Hospital late last week after undergoing surgery.

Butch Leatherman and son Allen visited and attended to business in Pampa, Saturday.

Among those attending the Fifth Wedding Anniversary of Mr. and Mrs. Jess Roberts of McLean were Mr. and Mrs. Pierce Walker, Mr. and Mrs. Irvin Seitz, Mr. and Mrs. Barney

On Honor Roll

Named to the Dean's List were several hundred among the 5,243 attending the university during the semester which ended last December.

Only undergraduates who are enrolled in at least 15 semester hours are eligible for the honor rolls. The President's List is reserved for those with all A grades and the Dean's List for those with grade-point averages of 3.0 or higher (on the 4.0 scale) with no grade below C.

Those of Wheeler making the Dean's List were Laura M. Moore, Robert S. Wills, Kenneth H. Austin.

New Arrival

Mr. and Mrs. Jim Crossman of Pampa are proud to announce the arrival of their daughter, Jennifer Dawn. She was born January 20, 1977 and weighed 7 lbs. and 11 ozs.

Grandparents are Mr. and Mrs. Carroll Pettit and great-grandparents are Mr. and Mrs. Shelby Pettit.



A South American bird called the hoatzin has claws on its wings when young—which helps it climb about in the trees.

Gatlin, Mr. and Mrs. Doyle Grimes, Mrs. Mary Brewer and Mrs. Eula Johnson. Mrs. Brewer and Mrs. Johnson were Sunday dinner guests of the Grimes.

Mr. and Mrs. C. C. Dyson visited his cousins, Mr. and Mrs. Chan Webber and Mattie Vaughn in Shamrock, Sunday afternoon.

Mrs. Glen Sherrell and daughters, Glenda and Penny visited her parents in Ada, Oklahoma last weekend. Her father is a patient in the hospital, there.

The Rev. L. V. Grace visited D. G. Sims of the Leisure Lodge and Mr. E. E. Rice in the Highland General Hospital in Pampa, Wednesday last week.

Sam (Dick) Wright was dismissed from the Highland General Hospital, Friday following several days of treatment.

John Sullivan is a patient in the Parkview Hospital in Wheeler at this writing.

Mr. and Mrs. R. W. Beck of Lefors and Mr. and Mrs. Gary Schuman of Dumas visited Mrs. Wilber Beck and Mrs. Glynnda Leatherman, Sunday afternoon.

Mrs. Ethel Herd was admitted to the Highland General Hospital in Pampa, Sunday, for treatment.

Mr. and Mrs. J. H. Scribner of Plainview visited relatives and friends and attended to business in Mobeetie early this week.

Mrs. Glynnda Leatherman visited Mrs. Sune Jones and Tena in Wheeler, Monday.

Mrs. Mattie Williams of Amarillo visited her brother Mr. and Mrs. Pierce Walker and other relatives and friends in Mobeetie, Tuesday.

Allison News

Jaunita Boydston

Mr. and Mrs. Joe Dukes went to Ada, Oklahoma, Saturday to see his father Mr. Dave Dukes who is in the hospital there.

Mrs. Red Dukes and Mrs. Clyde Vinson went Friday morning to see Mr. Dukes and are staying with him awhile.

Mr. and Mrs. Joe Dukes visited Shawn Zybach in the Wheeler Hospital Friday. Shawn is able to be home. We are glad he is feeling better.

Mr. and Mrs. Bruce Harrison went to Amarillo to celebrate Greg Harrison's birthday Wednesday and spent the night with Daniel Hannelen and spent Thursday night with Dr. and Mrs. Willis Harrison and family.

Then went to Dumas, Texas to visit Rev. and Mrs. Jimmy Wallace and celebrate Jannet's birthday on Friday night. Ronnie Wallace returned home with his grandparents for a few days visit.

The E. O. Kelly's had as weekend guests the Eliz Meers. Ginder Meer spent the week with the Kellys.

Mrs. Edith Donaldson went to see Mr. and Mrs. Roland Morse at Dumas, Friday.

Mrs. Doris Newsome and Edith Donaldson visited Mrs. Domer Miller at her home. She's had recent appendix operation. We're glad she is home and doing fine.

Mr. and Mrs. Ruben May and Mr. and Mrs. Denver May visited Edith Donaldson awhile Sunday evening. The Donaldson were also there awhile.

Mrs. Ona Black had Mrs. Linn Lewis of Durham, Oklahoma. Mrs. Poindexter and Mrs. Long and Cahles of Cheyenne, Oklahoma as Sunday evening guests.

Mr. and Mrs. Vance Boydston and boys and Neal Boydston were dinner guests Sunday of the W. H. Boydstons. Sunday evening guests of W. H. Boydstons were Mrs. Sybil Fish and Mr. and Mrs. Ray Hendricks and boys.

The Roy Hendricks were supper-guests of the Forrest Boydstons.

Mr. Frank Chandler is till in the Wheeler hospital. We hope he is better soon.

Mr. and Mrs. Carl Gidden's were weekend guest at the Danald Bacher's of Canadian, Texas. The Carl Gidden's visited Mr. and Mrs. David Hefley Thursday night.

Loletta West from Erick, Oklahoma spent Friday night with Mr. and Mrs. Hiram Begert and Bret. Mr. Sam Begert of Pampa visited the Hiram Begert's on Saturday.

Rev. and Mrs. Virgil Cornwell and boys were Saturday evening guest in the Keith Boydston's home.

Mrs. Guy Brown was Sunday evening guest in the home of Mr. and Mrs. Keith Boydston. Mr. and Mrs. Richard Kiker had Mr. and Mrs. Leon Nachlinger from Pampa as dinner guest Sunday.

Mrs. Linda Hodges of Santa Fe, New Mexico spent the weekend at the Rex Miller home. Mr. and Mrs. Rex Miller visited Mrs. Nealie Miller in the Shamrock hospital.

Mr. and Mrs. Ronnie Chapman were weekend guest in the Roy Morse home. Mrs. Roy

Morse went to Dalhart on business. She also took Harvey Morse by Amarillo for a checkup.

Mr. and Mrs. Bill Ault from Amarillo were guest in the home of Mr. and Mrs. Claude Parker.

Mr. and Mrs. Lee Kiker visited Mr. and Mrs. John Brown at Erick, Oklahoma recently.

Mrs. Keith Boydston and Mrs. Forrest Boydston went out to eat at Shamrock and came back by Wheeler and visited Mr. Frank Chandler in the hospital.

Mr. and Mrs. Frank George had as weekend guest: Mr. and Mrs. Junior Miller, Peggy and Shelly of Channing, Texas, Wanda Atherton and son, Mike of Wheeler, and Tina and Leon Lane of Allison.

Mr. James T. Gray who had spent the last three weeks with the Frank Georges has returned to Naturita, Colorado.

Wednesday the Pete Gilmer's went shopping and ate out at Shamrock.

Mr. and Mrs. Doyle from Detroit, Michigan spent a few days with Mr. and Mrs. Richard Greene.

Mr. and Mrs. Gary and family had dinner with Mr. and Mrs. Allen Reynolds Sunday.

The Gary Boydstons were Sunday dinner guests of the cliffon Boydstons. Celebrating Gary's birthday. Other guests were Mr. and Mrs. Bruce Harrison, Maudie Harrison, and Mr. and Mrs. Hershal Sanders.

Mr. and Mrs. Eddie Walker and family spent the weekend with Rev. and Mrs. Jimmy Wallace, Jannet and Ronnie of Dumas, Texas.

Mr. and Mrs. Charles Hall and Cathy and Kyle of Pampa and Mr. and Mrs. Roy Hall and Kim and Keri of Shamrock visited Mrs. Alene Hall Sunday.

Mr. and Mrs. Ed Walker has as weekend guest Mr. and Mrs. Rodney Walker and Tonya of Pampa, Mr. and Mrs. Terry Walker and Schad of White Deer, and Mr. and Mrs. Steve Walker of Wheeler.

SAWS SHARPENED

Hand Saws - Skil Saws

Table Saw Blades
Chain Saws
Jointer Blades
Foley Equipment

R. St. John
Mobeetie

Dr. M. V. Cobb

CHIROPRACTOR

Specializing in The Examination And Treatment of Spinal And Nervous Disorders

256-2133

310 South Main
SHAMROCK, TEXAS

Farmer's Hog Market

Open Every Thurs.
8:00 a.m. to 2:00 p.m.
Brashears Sale Barn
Shamrock, Texas
BOB RICHIE

HOG BUYER Ph. 256-2540
Day or Night

FARMER & RANCHER

If you are tired of high feed prices, call me collect:
Jay Pierce-817/937-3852
(After 6:00 P.M.)

SPECIAL X FEEDS
Vernon Cupes 20% per ton \$123
Marco Calf Creep 14% per ton \$116

Put in your barn-Truck Load Lots Will split Loads. Prices subject to change without notice

LAKESIDE GREENHOUSE

FRUIT TREES ROSES
SHADE TREES GRAPEVINES
PECAN TREES BERRY VINES
SHRUBS RHUBARB

ASPARAGUS

VEGETABLES and FLOWERS

15 Miles East, 4 North and 1/4 East of Wheeler
OPEN ANY HOUR

MORANOL Energized Supplement
MOBEIA Energized Supplement
CATALYX Minerals & Nutrient Tablets

ROLLING PLAINS FEED SERVICE, Inc.
P.O. Box 627 Wheeler, Texas 79096
Phone: 806/826-3030

THE PIONEER IN THE LIQUID FEED INDUSTRY
1ST FSC
SINCE 1951

VALENTINE SPECIALS

Selection
Torquoise Rings

8.00 Each

Another Selection
Torquoise Rings

3.50 Each

Wedding Sets

14k Yellow Gold 6 Diamond **99.95**
Reg. \$325.00

14k Yellow Gold TIFFANY DIAMOND
Reg. \$375. **109.95**

14k White Gold .37 ct tw
Reg. \$270 **\$115.**

Just Arrived
14k Gold DIAMOND
Ear Rings
Reg. \$110.00
45.

All Indian & Gold Jewelry

1/2 OFF

Come by and get your **FREE Valentine Key Ring**



THE KOSHARE SHOP

1303 ALAN BEAN BLVD.
WHEELER, TEXAS 79096
PHONE 806/826-5748

REEVES ELECTRIC

FOR ALL YOUR ELECTRICAL WIRING NEEDS, RESIDENTAL, COMMERCIAL SERVICE CALLS, OIL FIELD TROUBLE SHOOTING.

Call Day or Night Phone: 826-5975



Hardworking Feet Deserve **THE HEEL FIT OF PECOS BOOTS**

Large selection of sizes and widths

RED WING

ANCASTER
DEPARTMENT STORE

LEWALLEN INSURANCE AGENCY

ALL - LINES

826-5719

114 E. Texas

Blakemore
FRESH
PROTEIN FED CATFISH



"Dressed While You Wait"

BLAKEMORE MOTOR CO. BUILDING

Phone 253-3287

400 North Main

Shamrock, Texas 79079

REMEMBER SOMEONE SPECIAL AT VALENTINE FEB. 14

LANCASTER DEPARTMENT STORE
NIP 'n TUCK Nylon Sleepwear By **TEXSHEEN**

LONG PAJAMA, LONG GOWN, LONG ROBE,
MINI GOWN, WALTZ GOWN, SLEEPCOAT

8.00 - 12.00



Sunny South FASHIONS

PANCHO

Fun Top For Summer

Small 6-8-10.
Medium 12-14.
Large 16-18.

Popular Stripes in All Polyester.

Black/White. Braided edging and Belt.

20.00



The positions of buttons on clothing was once a matter of life and death, World Book Encyclopedia reports. During the Middle Ages, men's buttons were changed to the right side so that they could unbutton their coats quickly with their left hand and draw their sword with their right.

Briscoe News

Vetola Parker
February 2, 1977 the ground hog saw his shadow here about 10 minutes this morning. There were a few patches of ice and snow still between our house and the mail box this morning from January the 8th snow.
Thursday morning, 3rd day of February, the ground was covered with snow.
Addie Swift and Wanda Childress went to Eastland last Thursday to spend the weekend with Roy and Glen Swifts and their families.
Friday afternoon Eddie and Wanda visited the Melvin Huns in Wheeler.
Mrs. Vernon Sivage can use her arm some now. We was glad to hear this. Hope she keeps improving.
Bob and Gena Zybach attended a dairy sale at Leady, Oklahoma last Thursday.
Clarence and Irene Zybach visited in Sayre, Oklahoma Friday with Truman and Bettie Zybach, and Eric and Paulene Zybach and Misty.
Claud and Mable Parker visited the Colie Parkers Monday night.
Colie and Vetola Parker visited in Reydon Monday with the Willie Parkers.
Elbert and Ruby Zybach visited Everett and Iris Goad in Pampa Wednesday and shopped.
Elbert and Ruby visited Bevard and Mary Diane Dukes, Deidre and Andrea Thursday.
Jody Helton of Canadian spent the week with Effie Renfro.
Ralph and Joyce Helton of Seattle, Washington was in the community visiting relatives and friends. They spent Tuesday night with Helen Helton; J. O. and Hoyle Helton also visited Helen Tuesday night.
Ralph and Joyce spent Friday night with the J. O. Heltons.
Gwyn Manning spent the weekend with the J. O. Heltons.
Colie and Vetola Parker visited the George Parkers after church Sunday night.
Others there were Bob and Marylee Markham.
Shawn Zybach entered Wheeler hospital Thursday, David reported Sunday night he was better.
Sunday visitors at the J. P. Meek home were Willis and Verna Fillingim, Billie Strohmeier, Mac and Nelda Sides, Jimmy and Missie.

Visitors Sunday at E. G. and Willa Fillingim and Charles and LaJoe Crowover were the Don McElroy family.
Friday Willis and Verna visited the Larry Nelson family in Shamrock and Mrs. Anthony Frances and Andy in Wheeler.
Larry and Pam Meadows from Friona spent the weekend with Roy and Lois Meadows, Eddie and Leta Meadows and Amy were also there.
Thursday Lois Meadows, Martha and Phoeby Meek visited Grandmother E. E. Meek and Allene Jones, a lady that lives with her.
Willis and Verna visited Roy and Lois Meadows Wednesday night.
Colie and Vetola Parker visited the Calud Parkers Thursday afternoon.
A pink and Blue Shower Saturday at the Briscoe Cafeteria for Mrs. Jim Jones (a Briscoe teachers wife) the hostesses were Jan Chandler, Gena Zybach, Ann Jones, Carrol DeArment, Tola Fay Meek, Annette Hill, Linda Crawford, Ruth Irvine, Mayme McElroy, Nadine Rutherford, Verna Densburger.
Her mother and Aunt from Dallas spent the weekend and

attended the shower.
Mrs. Wilma Bible's daughter Nancy Weatherly was in a bus wreck near Pantex Thursday morning. She has 4 ribs broken. She is in St. Anthony Hospital in Amarillo.
Mrs. Wilma Bible, Carla and Tom visited Nancy in the hospital this week. Nancy is doing pretty well, Verna Fillingim reported.
Rusty and Barbara Atherton and Renee ate supper Friday night with Darv and Sammie Atherton after supper they visited Effie Renfro.
Sammie and Barbara Atherton shopped in Amarillo Saturday.
Rusty and Barbara and Renee ate supper Saturday night with the Darv Athertons.
Angela's grandparents, the Edwin Thorns, of Arnett came and got her to spend the weekend with them.
Tom and Alice Bell Helton visited the Joe Paul Smiths in Sayre.
Tom and Alice Bell attended the singing at the Methodist Church in Wheeler by the Morning Star group from Abilene Sunday morning.
Sy Hudson called his parents from Clayton, New Mexico last week which made them real happy.
Lois Hudson came home from Hyland General Hospital in Pampa Saturday. She had surgery and is doing o.k.
Sunday at Lester and Marys for dinner were Sharron Gatlin and boys. Oden and Lois Hudson were there also. Oden went back to work Sunday afternoon. On the pipeline at Fairview, Oklahoma. Lois went home with Sharron to spend this week, while she got her strength back.
Dinner guest at Jack and Evelyn Meek Sunday were Wayne and Tola Jay Meek, Keith and Kevin. Ricky and Larry Gatlin and Todd Meek were there also.
Sandra Meek and Debby Word visited the Jack Meeks recently.
Helen Helton ate dinner Sunday with Mark and Annette Meek.
Rosalee Keelin, Eula Bradstreet and Sylvia Brown attended a funeral in Borger last Monday for Mrs. Minnie Garrison. She was related to Rosalee's sister.
Sunday dinner guest at Travis and Rosalee Keelin were Mr. and Mrs. Wesley Keelin of Pampa, Joey and Risa Keelin and children.
Colie Parker went back to work in Reydon, Oklahoma Monday

HOSPITAL NOTES

ADMISSION	DISMISSALS
11-28 Allen Meadows	2-3 Sharon Lunsford
1-16 Frank Chandler	2-4 Virgil Jamison
1-17 Monroe Galmor	Helen Bowling
Fred Reams	Baby Boy Bowling
John Green	Betty Levitt
1-19 John Green	2-6 Manson Porter
1-22 Artie Weatherly	Dan Stewart
1-25 Minnie Trout	Verna Bell Markham
1-29 Cliff Weatherly	Debra Weatherly
Ruben Rodriguez	W. E. Mason, Jr.
Maude Chance	Glenns Webie
John Sullivan	Shawn Zybach
NEW ADMISSIONS	Zelma Bar
2-2 Debra Weatherly	Roy Weatherly
2-3 Shawn Zybach	Claude C. Cox
2-4 Verna Bell Markham	Lucille Walser
Dan Stewart	Sussie Erwin
Ethel Tuttle	Emma Weatherly
Manson Porter	
Billy Watson	
Andrew Markham	
Lewis Wright	
Lucille Walser	
Melonie Simmons	
Baby Girl Simmons	
Keith Matthis	
C. G. Dodd, Jr.	
John Bland	
Darlene Plunk	
Nelson Penney	
Lucille Walser	
Vance Langely	
Haskell Weatherly	

BIG GARAGE SALE
Fri., 2-11, & Sat, 2-12
602 S. Kiowa St.
New & Old Items
Wheeler, Texas

Richard's RADIATOR & HEAD SHOP
Complete Radiator and Cylinder Head Work
301 E. 12th
Ph. 256-3151
Shamrock, Texas
Richard Blakemore
Owner

PANHANDLE HEREFORD BREEDERS

61st Annual Selected HEREFORD SALE

February 16, 1:00

Fair Grounds Amarillo, Texas

SELLING 50 BULLS

PRESALE JUDGING 9:00 A.M.

BAR-B-QUE LUNCH - NOON

ANNUAL MEETING and BANQUET

Annual Meeting and Banquet
Feb. 15 - 7:00 P.M. Quality Inn

For Sale Catalog: Gaines Franks, Sec.-Mgr.
Box 828 - Amarillo, Texas 79105

We're OPEN TIMES FASHION

110 E. Texas WHEELER, TEXAS

Come in and browse!

HERE'S TO YOUR HEALTH from **HYLAND WEAVER**



Heartburn or acid stomach is nature's warning that something has gone wrong in the digestive system. It could mean: 1) Some kind of food you have eaten doesn't agree with you. 2) You have eaten too much or too many varieties of food so that the digestive juices are confused (the kind that digests one type of food may interfere with the digestion of another food). 3) Emotional upset, at which time it is better not to eat at all, or simply a glass of milk or fresh vegetable juice. Pills are not the answer - determine the cause of stomach upset and correct the cause.

RHYLAND'S PHARMACY
PH. 826-5561

For Your Valentine Monday February 14

Russell Stover CANDIES

RED FOIL HEART 1 LB. \$3.75

SATIN HEART 2 LB. \$9.45

ASSORTED CHOCOLATES 1 LB. \$2.95

ENTIRE STOCK **JEWELRY** 1/2 Price ... until sold out!

ALL DIGITAL **WATCHES** 1/3 off ALL BRANDS: Elgin, Exelcor, Timex

Mr. Coffee Deluxe Reg. \$53.99 **\$39.95** with Warmer

1000 mg. **VITAMIN C** Reg. \$6.29 **\$3.99**

DOW OVEN CLEANER Reg. \$1.98 **\$1.49**

3 1/4 oz. **VICKS VAPORUB** Reg. \$1.99 **\$1.39**

HYLAND'S PHARMACY WHEELER, TEXAS

The Special Gift



FITTED MIDRIF CAFTAN with deep V-plunge neckline, a secret inside elastic back belt. Zip-back. Loose back floats free. **\$29.00**

... for your Valentine!

The Dot Shop
"The Spot for Fashion"
Phone: 806/826-3111 WHEELER, TEXAS 79096 P.O. Box 208

ALL CALCULATORS 1/3 off

SAVINGS from your neighborhood ASSOCIATED DRUGGISTS

GILLETTE TRAC II CARTRIDGE 95 Mfg. List \$2.59 \$1.57	TYLENOL TABLETS 100s Mfg. List \$2.25 \$1.36	VICKS NYQUIL COLD MEDICINE 5 oz. Mfg. List \$2.39 \$1.43
COTTON BALLS 130s Mfg. List \$1.55 86c	TYLENOL TABLETS 100s Mfg. List \$2.25 \$1.36	VICKS FORMULA 44-D 3 oz. Mfg. List \$2.00 \$1.19
BAND-AID BRAND BANDAGES 50s Sheer or Plastic Large Mfg. List \$1.39 each 79c each	Just Arrived! VEGETABLE & FLOWER SEEDS 9c each	BEN-GAY OINTMENT 1 1/2 oz. Mfg. List \$1.39 each 86c each
SINE-AID SINUS TABLETS 24s Mfg. List \$1.69 \$1.03	PLASTIC FLOWER POTS with SAUCERS Assorted Colors 3 1/2" Mfg. List 39c 4 for 99c 4 1/2" Mfg. List 59c 3 for 99c 5 1/2" Mfg. List 79c 2 for 99c	VISINE EYE DROPS 1 1/2 oz. Mfg. List \$1.75 99c
ORA-FLEX DENTURE ADHESIVE 1-5/8 oz. Mfg. List \$1.15 65c	NORTHERN FACIAL TISSUE 2 Roll Pack AURORA BATHROOM TISSUE 2 Roll Pack Assorted Colors CHOICE Mfg. List \$5.00 each 2 for 79c	NEO-SYNEPHRINE 1/2% NASAL SPRAY 4 oz. Regular Mfg. List \$1.88 \$1.06
EDGE PROTECTIVE SHAVE CREAM Regular or Lime 7 oz. Mfg. List \$1.29 each 89c each	ARRID EXTRA DRY Anti-irritant 5 oz. with 2 oz. FREE Regular or Regular Powder Mfg. List \$1.53 each 95c each	JOHNSON'S BABY SHAMPOO 11 oz. Mfg. List \$2.45 \$1.39
VO-5 HAIR SPRAY Regular or Hair-To-Hold 9 oz. Mfg. List \$1.79 each 99c each	GERITOL TABLETS 100 + 14 FREE Mfg. List \$7.24 \$4.14	JOHNSON'S BABY POWDER 14 oz. Mfg. List \$1.89 \$1.08

DOW BATHROOM CLEANER Reg. \$1.09 **89c**

WE RESERVE THE RIGHT TO LIMIT QUANTITIES AT SALE PRICES

SWEETHEART

FOOD SAVINGS

FRESH PRODUCE DEPARTMENT



Fresh Cello Pack
CARROTS
1 lb. pkg. **2 75¢**

Sunkist
LEMONS
lb. **29¢**



U.S.D.A. CHOICE
ROUND STEAK
GUARANTEED GOOD EATING
lb. **\$1 09**



ONIONS
Medium Yellow lb. **29¢**

New Mexico
SWEET POTATOES
lb. **25¢**

TREAT YOUR VALENTINE TO A DELICIOUS STEAK.... IT'S GUARANTEED TO PLEASE.... SHOP OUR SELECTION OF DELICIOUS BOXED VALENTINE CANDY.

GUARANTEED GOOD EATING
USDA CHOICE
SIRLOIN STEAK
lb. **\$1 39**



WESSON OIL
24 oz. BOTTLE **99¢**



DEL MONTE TOMATO **CATSUP**
26 oz. BOTTLE **69¢**

GUARANTEED GOOD EATING
USDA CHOICE
T-BONE STEAK
lb. **\$1 69**

WOODY'S **COOKING SAUCE**
13 oz. BOTTLE **87¢**

DEL MONTE **PITTED PRUNES**
12 oz. Cello Bag **63¢**

GLADIOLA **INSTANT POTATOES**
2 oz. Bags **25¢**

MARINA **TOILET TISSUE**
WHITE ASSORTED 4 Roll Pkg. **85¢**

HI-DRI TOWELS
JUMBO ROLL **39¢**



CHEF BOY-AR-DEE **PIZZA**
Cheese Sausage 17 oz. Pepperoni Box **\$1 15**

VAN CAMP **WHITE HOMINY**
300 Cans **2 37¢**



SPAM LUNCHEON MEAT
7 oz. Can **75¢**

SCOTT'S **LIQUID GOLD**
16 oz. Can **\$1 59**

HUNT'S **TOMATO PASTE**
6 oz. Cans **55¢**

CASCADE
50 oz. Box **\$1 45**

NABISCO or KEEBLER **CRACKERS**
1 lb. Box **65¢**

KLEENEX **FACIAL TISSUE**
200 Count Box **55¢**

