

"Kelton's Korner"

Mrs. Gene B. Louder

Those attending the district Methodist Youth Fellowship meeting at the First Methodist Church in Wheeler Saturday were: Joyce Walser, Glenda Pond, Brenda Pond, Larry Wood, Sherry Burrell and one of their adult leaders, Mrs. Johnnie Burrell. A visitor was Gary Ogle of Wheeler.

Mr. and Mrs. Raymond Moore visited Sunday with his brother and wife, Mr. and Mrs. Leo Moore in Dalhart.

Mr. and Mrs. Charlie McCartney visited in Guymon, Okla., and Spearman with relatives during the weekend.

Mr. and Mrs. Earl Louder of Lubbock visited their son and wife, Rev. and Mrs. Gene B. Louder from Thursday night until Sunday afternoon. On Saturday they visited in Amarillo.

Mr. and Mrs. Johnnie Burrell had Sunday dinner in the home of her parents, Mr. and Mrs. F. W. Chilton, in Shamrock. Others visiting in the Chilton home were: Mrs. Gee Baird, Lubbock, Mr. and Mrs. R. D. Barrow, Mrs. Henry Peyton, Mrs. Minnie Clepper.

Georgianna Davidson spent the weekend with her parents, Mr. and Mrs. George Davidson and Steve.

Mr. and Mrs. George Davidson and Mr. and Mrs. Johnnie Burrell visited with Mrs. Burrell's parents, Mr. and Mrs. Frank Chilton, in Shamrock, Thursday.

Rev. and Mrs. Gene B. Louder visited in the home of Dr. and Mrs. Tilden Armstrong in Pampa Tuesday. He is the district superintendent of the Pampa district Methodist Church and is recovering from major surgery.

Mr. and Mrs. Fin's Wood of Southgate, Calif. are the parents of a baby daughter born March 21. They have named her Gwendolin Gale. The paternal grandparents are Mr. and Mrs. S. A. Blackburn, Kelton and the maternal grandparents are Mr. and Mrs. A. A. Wheeler of Stinnett.

Mrs. S. W. Whiteley is visiting this week with her daughters and their families Mr. and Mrs. Ben Riley and children and Mr. and Mrs. Lee Jackson and children in Pampa.

Bobby Calcote and Charis Brittain made a business trip to Amarillo Monday.

Mrs. George Marvin Hardy and children spent from Friday until Sunday afternoon with her aunt and uncle, Mr. and Mrs. Olan Smith and daughter, Phyllis, Mr. and Mrs. S. M. Hardy of Sweetwater came for them.

Mrs. Leonard Mills is visiting her daughter and family, Mr. and Mrs. Eugene Brown and son in Amarillo.

Johnnie Ogle of Arlington visited Mr. and Mrs. Jim Ogle and Mr. and Mrs. Jim W. Ogle and boys, Mr. and Mrs. S. A. Blackburn and boys during the weekend.

Max Baird was the speaker for both services at the Kelton Baptist Church Sunday.

Mr. and Mrs. Oscar Johnson and daughter, Sharon, of Pampa and Mr. and Mrs. Harold Sivage of Wheeler had Saturday dinner with their parents, Mr. and Mrs. Albert Johnson.

Mr. and Mrs. Carl Abernethy returned Saturday to their home in Kelton after a stay with their son and family, Mr. and Mrs. Garland Abernethy and boys.

Mr. and Mrs. Garland Moore returned to Lubbock after a visit with their parents, Mr. and Mrs. Raymond Moore, during the spring vacation at Texas Tech.

Mrs. Donald Ray Smith and Donna Rea, visited Monday with her parents, Mr. and Mrs. Floyd Carver and Mike and his parents, Mr. and Mrs. Olan Smith and Phyllis.

A pre-Easter revival will be held at the Kelton Methodist church beginning Sunday morning, April 15, and going through Easter Sunday. Services will be each night beginning at 7:30 p.m. Rev. Gene Louder, pastor will do the preaching.

Mr. and Mrs. H. B. Krug and Mr. and Mrs. Tom Bryant visited Sunday in Vera.

Those visiting in the home of Mr. and Mrs. Louie Abernethy and Cherry during the weekend were their children and their families, Mr. and Mrs. Otis Calcote and children, Pampa, Mr. and Mrs. Paul Hardy and Kim, Mr. and Mrs. Jerry Abernethy and boys, Mr. and Mrs. Connie Palmer and baby boy and Mr. and Mrs. Frank Vines and girls of Borger.

Rev. Gene B. Louder, pastor of the Kelton Methodist Church is conducting a revival this week at the Lela Methodist Church. Services begin at 6:45 a.m. and at 7:30 for prayer groups each night with worship services beginning at 8:00.



Let's Talk Politics

LESTER A. JONES
Democratic Candidate
STATE REPRESENTATIVE
87th District

PROGRESS

I am a Democratic Candidate for State Representative from the 87th District. This is the fifth in my series of newspaper columns and radio speeches.

Texas receives more Federal Aid per capita than any other State in our nation. Only New York and California receive more total dollars in Federal Aid than does Texas.

In Texas 90% of our Federal Aid goes to highway construction and our State Welfare Program. I am for receiving these Federal Aids. Our Defense Highways must be constructed to accommodate military weapons during time of war. Our Federal Government is responsible for the defense of this country. Therefore, their specifications must be met. Our State Welfare Program and the acceptance of Federal Aid to this program is provided in amendments to our Texas Constitution.

A vigorous economy in this State must be encouraged. We have relied on a colony type economy in this State by placing emphasis on exporting our raw materials. We must encourage the converting of these raw materials into the finished product within our State and export the finished product. We must encourage major development of our deep water ports and provide for a vigorous export trade in our finished products and our surplus raw materials.

We must develop an economy based on a solid foundation which will weather any storm. Many of you will say that we have a good economy now. Let's assume world peace and total disarmament are obtained and our military establishments, defense plants and all dependent industry suddenly stopped. Our present good life would collapse overnight. We need to rely upon solid economics and every attempt at that goal should be encouraged by our State Government.

A detailed discussion will be made on radio, Friday of this week.

RADIO SCHEDULE

- KBYP—Shamrock — 8:10 A.M. Friday
- KPDN—Pampa — 7:45 A.M. Friday
- KHHH—Pampa — 7:35 A.M. Friday
- KBMF-fm—Pampa — 7:15 A.M. Friday

Lester A. Jones

CANDIDATE
STATE REPRESENTATIVE

Charter No. 14644 Reserve District No. 87

REPORT OF CONDITION OF THE FIRST NATIONAL BANK OF WHEELER

In the state of Texas at the close of business on March 26, 1962 published in response to call made by Comptroller of the currency under Section 5211, U. S. Revised Statutes.

ASSETS	
Cash, balances with other banks, including reserve balance and cash items in process of collection	725,059.89
United States Government obligations, direct and guaranteed	1,060,000.00
Obligation of States and Political Subdivisions	14,933.32
Other bonds, notes, and debentures (including \$450,000.00 securities of Federal agencies and corporations not guaranteed by U.S.)	450,000.00
Corporate stocks (including \$3,000.00 stock of Federal Reserve bank)	3,000.00
Loans and discounts (including \$1,624.49 overdrafts)	538,282.70
Bank premises owned \$3999.00, furniture and fixtures \$1.00	34,000.00
TOTALS ASSETS	2,795,276.01

LIABILITIES	
Demand deposits of individuals, partnerships, and corporations	2,521,967.20
Deposits of United States Government (including postal savings)	21,002.64
Deposits of State and political subdivisions	16,012.81
Deposits of banks	4,705.65
TOTAL DEPOSITS	2,563,688.31
TOTAL DEMAND DEPOSITS	2,563,688.31
TOTAL LIABILITIES	2,563,688.31

CAPITAL ACCOUNTS	
Capital Stock: Common stock, total par \$100.00	\$ 50,000.00
Surplus	\$ 50,000.00
Undivided profits	131,587.20
TOTAL CAPITAL ACCOUNTS	231,587.20
Total Liabilities and Capital Accounts	2,795,276.01

MEMORANDA

Loans to farmers directly guaranteed and redeemable on demand by the Commodity Credit Corporation, and certificates of interest representing ownership thereof

219,376.70

TOTAL AMOUNT OF LOANS, CERTIFICATES OF INTEREST AND OBLIGATIONS, OR PORTIONS THEREOF

219,376.70

I, R. J. Holt, Jr., Cashier of the above-named bank, do solemnly swear that the above statement is true to the best of my knowledge and belief.

R. J. HOLT, Jr., Cashier

CORRECT ATTEST: R. J. Holt
D. E. HOLT,
Mrs. R. J. Holt, Directors

ENGAGED: Mr. and Mrs. Floyd T. Kiser announce the engagement of their daughter, Korene, to Frank Derrick Walker, Jr., son of Mr. and Mrs. Frank D. Walker, Sr., of Wheeler. The wedding is scheduled to take place on April 20th in the Joseph A. Hill Chapel at 3:30 in the afternoon. John Lars Hamerson, minister of the First Presbyterian Church of Canyon, will read the wedding vows.

County HD Council Holds Meeting

The Wheeler County Home Demonstration Council met for their March meeting Wednesday, March 21, in the council room of the court house.

Mrs. Leon Fillingim of the Briscoe club, council chairman, presided over the meeting. The club collect, pledge to the flag and a song were used in the opening exercises.

Committee reports were given. It was announced by the treasurer that a total of \$147.35 had been taken in. The 4-H club contest elimination should be done before April 28.

On Saturday, April 14, there will be a white-elephant auction sale in Wheeler beginning at 10 o'clock in the morning. The proceeds will be used to build portable sheds for 4-H'ers to put their show animals in for the fairs. All HD club ladies are asked to contribute to this worthy cause.

Athletic Banquet Is Held At Kelton

The Kelton school athletic banquet was held Friday night in the cafeteria with members of the Kelton Parent Teachers Association preparing and serving the meal.

The welcome was given by Steve Davidson, who spoke briefly on the number of games won by the various basketball teams during the season just passed. He also told of the individual players who had achieved awards and honors for their outstanding playing. The invocation was given by Rev. Gene B. Louder, pastor of the Kelton Methodist Church.

The menu consisted of roast, baked potatoes, green beans, tossed salad, hot rolls, butter, ice cream sundies and ice tea or coffee.

Following the meal the sophomore girls sang two numbers, "I Want to be A Basketball Hero" and "Let the Rest of the World Go By". They were: Sherry Burrell, Phyllis Smith and Cherry Abernethy, accompanied by Ann Lammus on the piano.

Steve Davidson introduced the speaker for the occasion who was Mr. George Gandy, Wheeler school teacher and a former teacher in the Kelton school. Mr. Gandy gave an inspirational talk.

Phyllis Smith led the group in singing the Kelton School Song for the conclusion of the program.

Table decorations, programs and favors were made by the Kelton FHA under the direction of Mrs. Nathan Lammus, homemaking teacher. The tables were covered with a white cloth and centered with an arrangement of bronze and gold chrysanthemums. At intervals along the table were white foam basketballs trimmed in gold on a three tiered foam stand with gold satin pennants. Favors were small white foam basketballs topped by gold pennants. Each favor gave the name of one attending. Programs and menu booklets were made in the form of a gold satin pennant trimmed in black satin ribbon.

Those who haven't done so are reminded to turn in their recipes to Mrs. Edgar Blocker of the Kel-Club for the recipe book the council is assembling as a money making project.

Mrs. Cula Nowlin, home demonstration agent, spoke on the clothing workshops being conducted throughout the county. Mrs. Claud Barker reported on the new equipment that had been purchased for the agent's office. Mrs. Doyle Standlee, T. H. D. A. chairman, spoke on the district meeting in Pampa on April 12. The council voted to pay for the lunch ticket of the home demonstration agent at the district meeting.

Those attending from the Kelton club were: Mmes. S. A. Blackburn, O. T. Brittain, Tom Bryant, Leonard Mills, and Gene Louder; from the Briscoe club, Mmes. Henry Lee, Ernest Zybach, Roy Walters, Leon Fillingim, Doyle Standlee and Claude Barker; from the Liberty club, Mmes. W. E. Rainwater and L. I. Gordin; from the Three Leaf club, Shamrock, Mmes. Charles Hager, Walter Elberbee, J. E. Throckmorton; Blue Bonnet club, Shamrock, Mmes. Frank Price, J. P. Hall and HD agent, Mrs. Cula Nowlin.

Stitch And Chatter Club Has Regular Meeting

The Stitch and Chatter Club met in the home of Mrs. Agnes Traylor March 23.

The President, Mrs. W. E. Burke, called the meeting to order. Mrs. Claude Crouch read the minutes and gave roll call.

The meeting was spent piecing on three quilt tops for Mrs. Traylor.

Refreshments were served to the following members: Mmes. W. E. Burke, Marshall Wilson, George Warren, Clara Bradstreet, Claude Crouch, Charley McCartney, M. P. Rogers, W. E. Bowen, Henry Hink, Lloyd Childress, Otis Ford and the hostess, Mrs. Agnes Traylor.

The next meeting will be in the home of Mrs. Marshall Wilson.

COUNTRY SOIL PRESERVATION

Why For A Drought? Recurrence of drought in the Texas Panhandle ranchers, we can be drought because we are not making a favorable opinion encourages an often encourages an to make up for the less favorable seasons. Livestock numbers will not change the weather without a year or very dry weather generator who has expected favorable year does sell his animals on a market until the threat becomes a certainty—likely to be too late. Ranchers have over the years in practical means of the rangeland and the minimize the efforts of drought. Basic management include conserving rates, adequate supplies, seasonal use uniform distribution over the range, and both steers and cows special herd. Adjustments during years include close dry cows and underlings, and caution in re-range before good returned to the range. Unpreparedness— we all know we a dry spell. The per Wheeler Soil Conservation will be glad to help plan for a drought.

Lee
DEPARTMENT STORE

Color-Insured Padded BRASSIERS
1.00

Broadcloth Padded
Foam Rubber Linings,
Center Gore.
Only!
32 to 38, ABC Cups

SEW AND SAVE!

36" Pooff \$2 yd.

The Most Beautiful Novelty Fabric . . . Woven Knitted Jacquard Type . . . Distinct And Durable Raised Rose Buds No Ironing Required . . . Crease Resistant. Machine Washable . . . Beautiful Spring and Summer Colors.

America's SHOP AT J-LEE'S AND SAVE

Women's Handbags 100 * tax

Women's Shoes 300

Chenille Bedspreads Twin or Full Size 2 for \$500

Dacron Pillows 2 - for . 500

Men's Undershirts 3 for 100

Women's Skirts 300 and 399

Women's Blouses 100

Women's Capri Pants 199

Women's Dresses 500

Realform
Of knitted puckered lastex with nylon front panel. Guaranteed non-run, washes and dries like a hanky. Sizes: small, medium, large, extra large. White only. \$2

Your Time Is Almost UP

HAVE YOUR CAR Inspected Now

DEADLINE IS MIDNIGHT APRIL 15, 1962

"Stop At Any Of The Following Inspection Stations"

VANPOOL - BURTON
Wheeler, Texas

NASH APPLIANCE
Wheeler, Texas

you don't have to
HOWL
for it
when you
use the
WANT ADS

THE WHEELER TIMES

STANDING AT STUD

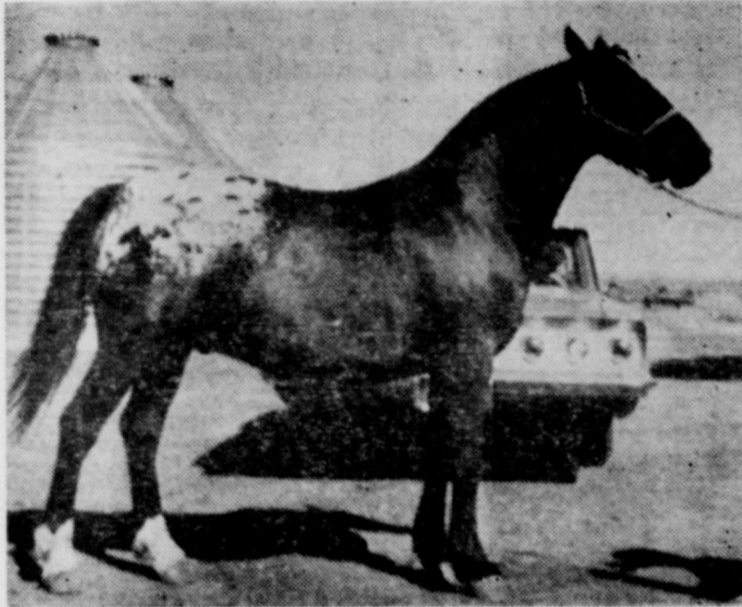

**REGISTERED APPALOOSA
HART EAGLE**

(LEOPARD SPOT)

Sired By Spotted Eagle
Dam — Waggoner Quarter

HE IS DARK BROWN WITH
WHITE BLANKET

FEE:

\$50 At Time Of Service
— Return Privilege —

Standing 14 Miles Northwest
Of Wheeler

GRADY & MARY DODD

Let's Cut That Toll in Half.



**WHEELER COUNTY SOIL
CONSERVATION**

WATERWAYS

There are many farms and ranches in this area that have large gullies that are taking away valuable top soil. In many instances this can be corrected by means of a grassed waterway. In most cases it will not be a very big job or take very much money to stop this type of erosion.

A large amount of water that is concentrated in one small area will soon wash a ditch in a field that cannot be crossed with farm equipment. When this same amount of water is spread over a flat bottom waterway that has good vegetation and the velocity is slowed, no damage is done.

Someone will say that they do not want to waste enough of their good soil to construct a waterway. In many cases it will not take very many acres, and what it does take, need not be wasted. After a waterway is well established with vegetation it will not hurt it to cut it for hay or graze it, as long as it is not over used. In fact to maintain a waterway in good condition, it is recommended that it be grazed or mowed for hay.

If you have an erosion problem of this nature you can receive cost-share assistance through the ASCS office or through the Great Plains program. You can also receive technical help from the personnel of the Soil Conservation Service that assist the Wheeler County Soil Conservation District with soil erosion problems of this county.

**TWITTY
NEWS**

By J. Lloyd Rice

Doc Lile was in the Shamrock hospital again this week end but he thought he would get to go home Monday, April 2. He had many friends and neighbors drop in Sunday.

Jerry Keelin, a high school boy from Briscoe, spent his weekend in the hospital at Shamrock.

Mr. and Mrs. H. R. McCandless, Jr., of 10742 Lanett Circle in Dallas 18, Texas were guests in the Glenn King home Saturday night and until after lunch Sunday. With them were Dick, their 14 year old son, and little Lisa McCandless, a granddaughter.

They picked up little Lisa at Tulsa where they had visited their daughter and son-in-law, Mr. and Mrs. Jimmie McClendon. Mrs. McCandless is a daughter of Mr. and Mrs. Glenn King. There were four generations represented at the King home and they all come to Bible Study and worship services Sunday morning. The people from Dallas seem to enjoy the little country church. We get closer to each other out here. We sit close enough together for our voices to blend in the good old time singing.

Mr. and Mrs. Harry Havenhill of the Central Church of Christ in Pampa came to the services with his sister, Mrs. Viola Carlton Sunday morning. We country folks are always glad to have company and naturally show a loving hospitality.

Mr. and Mrs. W. J. Shaffer of Amarillo were visiting the Ernest Lasaters during the weekend. Gertrude Lasater visited Grandmother Nix in the Dennis rest home at Lela Sunday afternoon. She also called on Mrs. Stafford and her daughter, Sue, in Shamrock.

Mrs. Clois Jolly returned from Lubbock where she had spent a week playing with little Tonya, her lovely little granddaughter. She said by the time Mama Mut had finished playing with Tonya that Arlene had all the work done. What a lot of fun for a fond grandmother.

Pop Jolly disappeared this past weekend. We are undecided where he lives, whether it is here or with his daughter, Lula Bell in Oklahoma.

Our hearts were made sad at the passing of two fine citizens of Wheeler County last week. Uncle Ben Wofford of Wheeler, who had lived and served for many years passed from the stage of action. He leaves a rich heritage for his children in the fine record he made during his life time. We give our sincere sympathy to the family as we are touched by your grief.

Jimmie Nance of Shamrock, a young father of lovely young children, was called away. Our hearts go out in tenderness to the Bereaved wife and loved ones of this fine young man.

Mrs. Wallace Swearingen had a wonderful lot of company Sunday. She took her two youngest, Connie, 2 months old and Carla, one year old, with her and went for a weeks visit with her parents and sister at Rochester, Texas. Wallace and the other girls and boys will have to hatch for a week.

Those visiting in the Swearingen home Sunday were: Mr. and Mrs. W. E. O'Neal of Wachester, parents of Mrs. Joyce Swearingen & Mrs. P. Vinson of Dumont with her four children, Belinda, 9; Debbie, 7; Billie, 4 and David 1.

Mrs. Ronald Baxley of Dallas with her three children, Rhonda, 5; Carl, 3; and Allan, 2; another sister came along. There were fifteen guests in the Swearingen home for part of Sunday. They left the Rochester country about three in the morning and returned home this afternoon. Hurry back folks.

Gotta go now, there are two little girls waiting for me to help with their arithmetic.

The first part of the Jr. High and High School District Tournament was played at Briscoe Tuesday night.

**Cancer Drive Will
Be Staged Tuesday**

The local unit of the American Cancer Society will begin an all out effort for the 1962 Cancer Crusade Tuesday afternoon, April 9th. Members of the ladies clubs in Wheeler, after meeting at the courthouse at 5:30 p.m., will stage a house-to-house canvas of the residential section of town.

Everyone is urged to give generously and keep in mind "Fight Cancer With a Checkup and a Check . . . To Cure More, Give More."

According to area chairman Mrs. Tom Puryear, the following workers will be aiding in the Crusade as follows:

Soliciting Wheeler business firms: Gene Mack, Chairman, Archie Hibler and Bob McNeil; Courthouse: Don Earney, the community chairman are as follows:

Allison—Mrs. Ray Brown; Mobeetie — Supt. Morris; Kelton — Supt. Charles Lamb; and Briscoe — Mrs. Kenneth Douthit.

**First Aid Topic
For 4-H Rocket Club**

The Wheeler 4-H Rocket Club was presented a program on first aid at a regular meeting Tuesday in the courthouse council room.

Mrs. J. C. Holcomb, a guest, discussed first aid with the members.

The Pledge to the Flag was led by Mark Robinson and the 4-H Pledge by Skeet Johnson.

Members present were Pam Garrison, Pat Garrison, Freddy Good, Skeet Johnson, Brenda McCasland, Larry Overcast, Mark Robinson, Richard Sechrist, Sidney Ann Keedy and Susan Ford.

New members are Carletta Earney and Juanita Hutchison.

**4-H Texans To View
Film On Saturday**

The 4-H Texans will have a regular meeting Saturday afternoon at 2:00 p.m. in the Wheeler Courthouse. A film, "Conformation and Judging of Quarter Horses," will be shown. This film, one and a half hours in length, is shown through the courtesy of the American Quarter Horse Association.

The 4-H Texans extend a cordial invitation to the general public to see this formation film Saturday afternoon.

Bryan Swaim's office has announced that this film will be over in time for members to attend the 4-H Council meeting scheduled for 3:30 p.m.

Mr. and Mrs. Donald Gandy of Amarillo spent the weekend here with their parents, Mr. and Mrs. Boyce Farris and Carolyn and Mr. and Mrs. George Gandy, Carol and Mike.



Mrs. James Harold Hill
(nee Bobbye Carol Adams)

**Feed Grain Program
Should Be Studied**

"Wheeler County farmers should study how participation in the 1962 Feed Grain Program will affect their net farm income," says County Agent Bryan Swaim.

Swaim can now provide budget, corn, grain sorghum and spring barley. Farmers can use these forms in estimating net income if they participate or don't participate in the program.

By comparing these estimates, Swaim says, farmers will have a better basis for making their decision.

Under provisions of the program, farmers will receive payments for diverting to conservation use 20 to 40 percent of their feed grain acreages. In addition, feed grain crops raised on remaining land will be eligible for price supports.

So farmers have several alternatives on extent of participation. Each will have a different effect their net income, Agent Swaim points out.

Copies of the budget form are available at the county agent's office. Swaim says he will be glad to assist farmers in use of the form in considering the alternative choices.

**ADAMS - HILL
VOWS ARE**

Miss Bobye Carol Adams, the bride of James Harold Hill, with double-ring wedding, appeared on March 2 at Amarillo. Mrs. Hill, daughter of Mrs. Carroll Adams, will be graduated from High School on March 10. The bridegroom, son of Mrs. Harold Hill of Wheeler, graduated from Wheeler School in 1958 and by Phillips Petroleum Company, Tex. They will home in Perryton after.

**Local Man Falls
Crossing Highway**

Injuries received by Merritt as a result of a Tuesday afternoon were serious. Dr. Merritt was on highway between Ford Garage and Bill One Station at the time it was taken to the State hospital for examination. Bruises and scratches across the extend of his back.

REVIVAL



Anson Justice
EVANGELIST

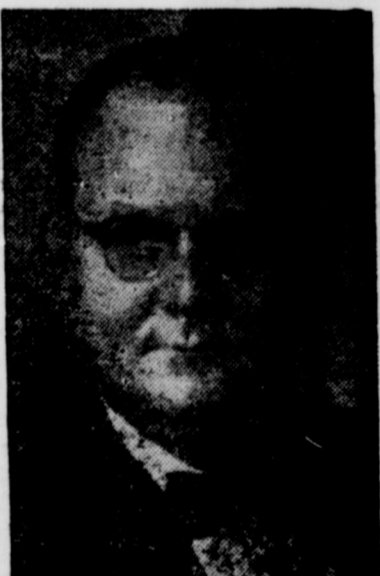

Gerald Johnson
EVANGELIST SINGER

SERVICES DAILY . . . 10:00 A.M. and 8:00 P.M.

April 8 - 15

—Nursery Open At All Services—

First Baptist Church
Wheeler, Texas

EVERYONE INVITED



**BEAR THE BANNER
OF SAFETY**

for Greater Tire Mileage!

Wheel Un-balance and Mis-alignment literally eat the rubber off of your tires. Worn tires are an invitation to dangerous blowouts—why not take steps NOW to have Wheel Balance and Alignment checked. Tests can be made in a few minutes, stop in TODAY!



Owen Service Station

Mr. and Mrs. Bill Owen

Wheeler, Tex.

SCHOOL MENU

- April 9: Buttered Potatoes, Beans, Cookies, Peanut Butter, Bread
 - April 10: Pinto Beans, Corned Greens, Green Onions, Butter, Apple Pie
 - April 11: Noodles, English Peas, Spiced Pumpkin, Jelly, Butter
 - April 12: Chicken, Mashed Potatoes, Blackeyed Peas, Butter, Milk
 - April 13: Loaf, Buttered Corn, Apples, Butterscotch Pie, Potatoes, Bread, Milk
- The King WSCS Circle of James Hill...
Methodist Church with...
Pierce was also on the...
Others attending were...
Wiley, Rena Sivage and...
son. The Program was...
teaching of Suffering.

Allison News

By Mrs. Iester Levitt

Mr. and Mrs. Kenneth Levitt, Lessa, Bland and Laura of Amarillo were weekend guests in the M. K. Levitt home.

A large crowd attended the annual Allison Producers meeting at the school house Saturday. Grainger McIlhany from Wheeler was guest speaker. Plate lunches were served at the noon hour. Ray D. Brown is manager.

Mrs. John Bryant was a dinner guest in the Oral Helton home Saturday.

Jimmy Greenwood and family of Stratford and Mrs. Lon Brown and daughter from Altus, Okla., visited in the Ray Brown and Darrell Gray homes over the weekend and attended the co-op meeting Saturday.

H. R. Warren returned home last week from the St. Joseph Hospital in Wellington where he was a patient for treatment several days.

L. W. Gray and family of Panhandle spent the weekend in the R. P. Grayson home.

Mrs. Shelton and son attended the revival at Wellington Wednesday of last week where Rev. Wallace Shelton was conducting a meeting at the Baptist Church.

Domer Miller and family visited with relatives at Borger Sunday.

Vern Lohberger went to McAllen last week and brought his father's trailer house to Briscoe. Mr.

W. Lohberger had suffered a heart attack and he and Morse accompanied Vern back.

Millard Donaldson visited Charley Traylor Sunday.

Paul Newsom is in Port Aransas for a while.

J. T. Childress and family were dinner guests in the Shot Childress home Sunday.

Bill Donaldson and family of Plainview and Aaron Eddings and family from Reydon visited in the L. L. Jones home Sunday. Mrs. Donaldson and children remained over for a longer visit.

Mr. and Mrs. Lester Hall were dinner guests in the James Hall home Sunday.

Mrs. Bob Markham returned home Saturday from a weeks stay in the General Hospital in Shamrock.

Zeland Rainey and family and Rex Miller and family made a trip to Oklahoma City Sunday.

Mr. and Mrs. Bruce Harrison and Mrs. R. Sanford spent Sunday at Crawford, Okla., with the Lee Townsleys.

C. Boydston and family visited the W. H. Boydstone Sunday.

Joe and Clyde Dukes and family spent the weekend in Springfield, Colo., with friends, Johnny Dukes and Linda Begert from W.T.S.C. spent the weekend in Allison.

Rev. Ed Stewart and family of Dalhart were guests in the Roy Morse home over the weekend.

4-H Texans Club Places Third In Parade

The Wheeler County 4-H Texans Riding Club, led by their queen, Judy Finsterwald, placed third in the recent St. Patrick's Day parade at Shamrock.

Competing with 14 other experienced riding clubs, the local club feels proud of its trophy.

The Texans have added silver melane shirts, white western hats for the riders, and their queen has a green melane western suit embroidered in white beads and rhinestones.

Members parading were: Phyllis Pakan, Jetta George, Sam Pakan, Randy Williams, Vicki Davidson, Dean Newberry, Robert Hogan, David Zybach, Gay Zybach, Melody Zybach, Judy Finsterwald, Jerry George, Johnny Rhodes, Mark Trossel, Tressa Archer, Davy Russell, Diana Russel, Mike Goad, Fred Goad, Terry McCasland, Brenda McCasland, Billy James, Bobby Riley, Jack Wardlow, Joe Kelly, Diane Dodd and Mrs. Bus Freeman, leader.

BRISCOE NEWS -

By WINNIE SMITH

Mr. and Mrs. Otha Stubbs of Turkey visited the Wayne Treadwells over the weekend.

Mrs. Willard Strawbridge is in Bowie, Texas, visiting relatives.

Mr. and Mrs. Curtis Hall of Amarillo visited in the Elbert Zybach home over the weekend.

Sunday visitors in the Grady Dead home were Mr. and Mrs. John D. Foreman and C. G. Dodd, of Lubbock, Mrs. Florence Dodd, Mrs. Vada Ridgway, Mrs. John McCarrroll and Mr. and Mrs. Claude Barker.

Mr. and Mrs. Robert Frahm and family had dinner Sunday with the Milton Finsterwalds. Afternoon visitors were: Mrs. Frank Myers, Mrs. Blevins.

Mr. and Mrs. Willis Fillingim and children visited the J. P. Meeks Sunday.

The Briscoe 4-H Club had their regular meeting Monday.

Visitors in the Marvin Bradstreet home over the weekend were the Travis Keelins, Mr. and Mrs. Travis Bradstreet of Perryton, Mr. and Mrs. Stinson Garrison and children of Borger and Mr. and Mrs. Guy Brown of Wheeler.

The Ira Fish family visited their daughter and family. Mr. and Mrs. Charles Townsley and children in Borger, Mrs. Fish stayed there to help take care of her new granddaughter, Alice Inez, who was born March 28.

Mr. and Mrs. Les White and Mr. and Mrs. Popsy Helton visited the Jim Heltons over the weekend.

Sandra Meek visited her parents, the Jack Meeks, over the weekend.

After the talent show Thursday night, Charlene and Mickie Fulks gave a party at their house.

Mrs. George Ralback and Peggy and Billie Douthit from Pampa were down over the weekend visiting relatives.

Mr. and Mrs. Coy Bradstreet and children of Wheeler attended the talent show at Briscoe Thursday night.

Noah Fulks visited his sister and family. Mr. and Mrs. Joe Brooks and children in Amarillo Saturday.

Margie Meadows, Lou and John visited the Venson Smiths Monday night.

James Hefley has missed the past few days of school with the mumps. We wish him a speedy recovery.

Mrs. Lucille Tipps is a patient in the Highland General Hospital in Pampa.

Mr. Wm. Lohberger and Maurice came home Saturday after spending the winter at McAllen.

Mr. and Mrs. Jim Walker and baby of Pampa spent the weekend in the Cliff Walker home.

TWENTY-FIVE YEARS OF CANCER PROGRESS



Today, millions more Americans have annual checkups than they did 25 years ago. Millions more know Cancer's Seven Danger Signals. Early detection and prompt treatment of cancer is the keynote of the American Cancer Society's public education program.

In 25 years, the death rate from uterine cancer has dropped 50 per cent. Dr. George N. Papanicolaou developed the "Pap" smear, a technique for detecting uterine cancer in its earliest, most curable stage. This has helped save thousands of lives.

Research has led to improved treatment by surgery and radiation, and to new life-prolonging drugs. Today, over 1,000,000 Americans are cured of cancer. Only 160,000 had been cured 25 years ago.

TWENTY-FIVE YEARS AGO ONLY ONE CANCER PATIENT IN SEVEN WAS SAVED. TODAY IT IS ONE IN THREE. IT IS POSSIBLE TO SAVE ONE IN TWO, SAYS THE AMERICAN CANCER SOCIETY.



These are the products of man's labor—and of God's. From the moment the seedlings were placed in the warm earth, they have been under constant care and protection.

First came the rain and the sun—and then the endless work of fertilizing, cultivating, and weeding. Last, came harvest time, when the proud growers gathered the rewards of their labor.

Only by such diligence can we hope for a bountiful crop. God has given the refreshing dew and the warm sunshine, but He expects us to labor for our part.

And so it is with the care and cultivation of our spiritual lives. Man is endowed with many gifts and qualities, but unless he tends and nurtures these gifts, they will not increase and grow.

Harvest time in the life of every person is at hand, when men are at the peak of their usefulness and wisdom. By attending the services of Church and by studying the Scriptures, we realize greater happiness and contentment on earth—and will be preparing ourselves for the RICH HARVEST of a life hereafter.



Copyright 1961 Koster Adv. Service, Inc., Strasburg, Va.

Day	Monday	Tuesday	Wednesday	Thursday	Friday	Saturday
12	13:18-23	4:26-32	11:1-10	3:1-9	12:1-6	6:1-10

THIS INVITATION IS MADE POSSIBLE BY THE CIVIC LEADERS LISTED BELOW

- Bill Owens - Texaco Service
- Wheeler County Produce - Your Farm Supply Store - Phone 3321 Wheeler, Texas
- Wheeler Implement Co. - International Farm Equipment - Phone 3441 Wheeler, Texas
- Chapman Truck Stop - Mr. and Mrs. Bill Chapman
- City Cafe - Jessie Houts
- Wheeler Gas Company - "A Home Owned Business"
- Percy's Garage - Mr. and Mrs. Percy Farmer
- V & E Real Estate & INSURANCE

- FIRST BAPTIST CHURCH**
Mobeetie, Texas
Rev. Charles Uzzle, Pastor
Sunday School 10:00 A. M.
Morning Worship 11:00 A. M.
Training Union 7:00 P. M.
Evening Worship 8:00 P. M.
- TWITTY BAPTIST CHURCH**
Twitty, Texas
Rev. Dorian Blasingame, Pastor
Sunday School 10:40 A. M.
Morning Worship 11:00 A. M.
Training Union 7:00 P. M.
Evening Worship Service 7:45 P. M.
- FIRST BAPTIST CHURCH**
601 Main Street, Wheeler, Texas
Rev. Frank I. Ross, Pastor
Sunday School 10:00 A. M.
Morning Worship 11:00 A. M.
Training Union 7:30 P. M.
Evening Worship 7:30 P. M.
- CHURCH OF CHRIST**
8th at Main, Wheeler, Texas
Robert C. Frahm, Minister
Sunday School 10:00 A. M.
Worship 10:55 A. M.
Study Groups for all ages 6:00 P. M.
Ladies Study 6:00 P. M.
Evening Worship 7:00 P. M.
Mid-Week Devotional and Study-Wed. 7:30 P. M.
Television Program (Channel 8-KSWB)-Sun. 4:30 P. M.
- LANDMARK MISSIONARY BAPTIST CHURCH**
Rev. B. L. Batchelor, Pastor
South Shamrock Street, Wheeler, Texas
Sunday School 10:00 A. M.
Morning Worship 11:00 A. M.
Evening Worship 7:30 P. M.
Prayer Meeting Wed. 7:30 P. M.
- BRISCOE BAPTIST CHURCH**
Briscoe, Texas
Rev. C. M. Abercrombie, Pastor
Sunday School 10:00 A. M.
Morning Worship 11:00 A. M.
Evening Worship 8:30 P. M.
- FIRST METHODIST CHURCH**
Rev. Robert S. Ely
8th and Main, Wheeler, Texas
Sunday School 9:45 A. M.
Morning Worship 10:45 A. M.
Evening Worship 7:30 P. M.
- FIRST BAPTIST CHURCH**
Kelton, Texas
Rev. Joe Weldon, Pastor
Sunday School 10:00 A. M.
Morning Worship 11:00 A. M.
Evening Service 8:00 P. M.
- CHURCH OF NAZARENE**
8th and Shamrock Street
Don C. Hoover, Pastor
Morning Worship 9:30 A. M.
Sunday School 10:30 A. M.
Young People 7:30 P. M.
Prayermeeting Wed. Eve. 8:30 P. M.

- Wheeler Times - Printing & Office Supply
- Vanpool - Burton - FORD SALES & SERVICE - Phone 2811 Wheeler, Texas
- Wheeler Lumber Co. - "For Better Building" - Phone 3431 Wheeler, Texas

Read and watch your world grow



NATIONAL LIBRARY WEEK
April 8-14, 1962

Personals

Mr. Ollie Elliott, owner of the Western Motel in Sayre, Okla., was a business visitor in Wheeler Monday morning.

Johnny Ogle of Arlington and Bob Roberson of Kelton spent the weekend here in the home of their parents and grandparents, Mr. and Mrs. Jim Ogle, Sr.

Mr. and Mrs. Haskell Weatherly of Amarillo visited Sunday afternoon in the home of Mr. and Mrs. Loyd Wayne Weatherly, Danny, Donna and Tammy.

Mr. and Mrs. A. C. Johnson of Kelton and Mr. and Mrs. Sonny Johnson and Sharon of Pampa spent Sunday afternoon in home of Mr. and Mrs. Harold Sivage.

Mr. and Mrs. Chester Babb went to Vernon Friday to carry their daughter, Mrs. Jack Ward and children home. They returned home Sunday afternoon. Mrs. Ward and children had been here visiting with her parents and other relatives.

Mr. and Mrs. Marshel Wilson were Sunday dinner guests in the home of Mr. and Mrs. John Wright.

Mr. and Mrs. Sam Schaffer and children spent the weekend in Groom with his parents, Mr. and Mrs. Tom Schaffer.

Mrs. Jimmy (Tilly) Jomison of Amarillo spent the weekend here with her father, Roe Green and other relatives.

Mr. and Mrs. John Barton were dinner guests of Mr. and Mrs. Marshel Wilson Thursday afternoon. The dinner was given in honor of Mrs. Barton's birthday.

Miss Georgianna Davidson of Canyon spent the weekend with relatives.

Thomas Puryear was in Briscoe last week.

Those attending the Area Contest Play Contest in Amarillo Tuesday evening were Morea Bowles, Mr. and Mrs. Earl Barnes and Sherry, Kenneth McCasland, Charles Moore, Lucille Bradshaw, and Mrs. Carroll Killingsworth, Stanley Baker, Gwen Barnes, Ed Green, Kelley Bowles, Richard Parks, David Dunn, Mrs. V. Drown and several students from her Briscoe English class.

BANK NOTES by Malcolm

DID YOU KNOW...

*THREE-DOLLAR BILLS DID EXIST, PRINTED BY BANKS IN THE KANSAS TERRITORY DURING THE 1850's. THEY WERE DECORATED WITH PICTURES OF CUPIDS HOLDING WREATHS OF ROSEBUDS.

A YOUNG DOCTOR ARRIVED IN ALEXANDRIA, MINNESOTA, WITH ONLY A PRESSURE COOKER FOR STERILIZING HIS INSTRUMENTS—NO OFFICE, NO PRACTICE. A LOCAL BANKER LOANED HIM \$1,000. TODAY THIS DOCTOR OPERATES A LARGE CLINIC WITH A STAFF OF SEVEN OTHER DOCTORS.

THE CHINATOWN BRANCH OF A LARGE NEW YORK BANK EXHIBITED THE PAINTINGS OF THE CHINESE GOLDEN AGE CLUB—CHINESE-AMERICANS AGED 70 TO 85.



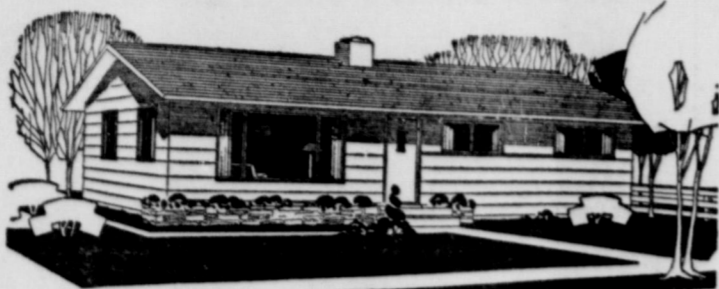

DREAMING OF A NEW HOME?

We will strive to help make this dream come true; these homes are financed by Farm Home Administration or local savings and loan.

Homes from 786 sq. ft. to 1891 sq. ft.
See at Pampa on Amarillo Highway

Craft-Bilt Homes, Inc.
A FEW BUCKS BUYS A LOT OF HOUSE

MO 5-5410

MO 5-2026

Mrs. Topper Host To Kelton HD Club

Mrs. Bill Topper was hostess to the Kelton HD club March 22. The president, Mrs. Leonard Mills, presided over the business portion of the meeting.

Roll call was answered by "One improvement I will try to make." The hostess gave the devotional and Mrs. Von Dunn led the singing of a song from the club song books. The club prayer was led by Mrs. Charles Lamb.

During the business portion of the meeting the club voted to mail an Easter Box to men from Wheeler County who are in the Travis State School at Austin. Members are asked to bring things for the box to the next meeting. Mrs. Lamb will be in charge of assembling and mailing the box.

Mrs. Topper gave a talk on "Personal Grooming". She was assisted by Mrs. Cula Nowlin, HD Agent of Wheeler. Each one attending demonstrated various posture positions.

The hostess served crackers, tidbits, nuts, chocolate cake squares, coffee or cokes to those attending. In attendance were Mrs. Marion Addison, Von Dunn, Charles Lamb, Charlie Brittain, Johnnie Burrell, Gene B. Louder, Leonard Mills, Cula Nowlin and the hostess, Mrs. Topper.

The next meeting will be an all day meeting in the home of Mrs. John Daberry on April 13, on meal planning and table setting manners with those attending preparing the meal and serving it.

Court Records

List of instruments filed in the office of the County Clerk and District Clerk of Wheeler County, Texas from March 26 through March 30, 1962

March 26, 1962

MML—Bobby J. Calcote et ux to Richard Farrell 3-21-62 40 ac W¹/₂ Sec 46 Blk A-7
OL—Eugene H. Gudgel et ux to J. Don Hudgens 3-16-62 Lots 1 to 4 Blk 6 Mobeetie
R OF JUDG—United States of America to A. S. Caudell Gas Corp
OL—Crescent Oil and Gas Corp to Sinclair Oil & Gas Co 3-1-62 S200 ac W¹/₂ 100 Blk A-5
OL—Grainger W. McLihany et ux to Don Earney 2-15-62 W¹/₂ Sec 32 Blk A-8
AOL—Don Earney et ux to Sinclair Oil & Gas Co 2-15-62 W¹/₂ Sec 32 Blk A-8
OL—C. H. McCartney et ux to Don Earney 2-12-62 S100 ac NW¹/₄ & S¹/₂NE¹/₄ Sec 5 AB&M Survey

SUB OL—Jess Moore to Cliff C. Henderson 2-26-62 N¹/₂NE¹/₄ Sec 5 IRR Co Survey
OL—J. D. Johnson et ux to Humble Oil & Refining Co 2-21-62 Sec 27 Blk A-9
SUB OL—Federal Land Bk of Houston to Humble Oil & Ref Co 3-19-62 Sec 44, 45 Blk A-4
OL—J. A. Conner et ux to Humble Oil & Refining Co 3-7-62 SE¹/₄ Sec 25 Blk A-4
QCD—Alice Banning to Flossie Mae McConnell 4-1-57 4 ac & 3700 Sq Ft Sec 60 A-8
RELEASED FED TAX LIEN—United States of Amer to Guss Irvin et al 3-23-62
D—Clarence C. Crowder et ux to Lonnie Lee Kenney et ux 3-9-62 240'x181¹/₂' E¹/₂SE¹/₄ 4 A-4 exc min
D—Clarence C. Crowder et ux to Boyd N. Austin et ux 3-9-62 131¹/₂'x240' E¹/₂SE¹/₄ 4 A-4 exc Min

March 27, 1962

P OF ATTY—Pearl Boren to I. C. Boren 3-17-62
AOL—Harold D. Park et al to Barkley and Montgomery 3-20-62 SW¹/₄ Sec 35 Blk 13
ROY D—Birdie C. Cline et vir to Royal Oil & Gas Corp 3-1-62 12'x9600 of 1/8 S¹/₂ 48 B24
C C PROBATE PROCEED—L. P. Ward to Ex Parte 3-26-62 W 116' Lot 5, E34' Lot 4 Blk 3 Shamrock Schegel Addn

March 28, 1962

DT—Harry J. Garrison Jr et ux to First Fed Sav & Loan Assn 3-19-62 165' x 75' Sub Div 7
TMML—Modern Lumber Co to First Fed Sav & Loan Assn 3-14-62 165'x75' Su BDiv 7
RDT—Southwestern Life Ins Co to D. Vines et ux Lot 1 Shamrock Triangle Add
OL—Della Stearns et al to Sun Oil Co 1-22-62 SE¹/₄ & S¹/₂NE¹/₄ Sec 3 AB&M Survey
RDT—Southwestern Life Ins Co to Owen B. Harvey Jr et ux 3-16-62 2 ac E¹/₂SE¹/₄ 37 Blk 17
ROW—Annie Lee Martin to El Paso Natural Gas Co 3-22-62 SE¹/₄NE¹/₄ Sec 43 Blk 17
MD—Cornelia B. Durham to W. V. Lister 3-7-62 1/8 int E¹/₂ Sec 66 Blk A-5
MD—W. V. Lister et ux to Gordon T. West (Trustee) 3-12-62 1/8 int E¹/₂ Sec 66 Blk A-5
MD—Ernest Gordon et ux to Gordon T. West (Trustee) 3-12-62 92'x257 plus int 257 ac Sec 38 Blk A-5

March 29, 1962

D—L. C. Austin et ux to Don Earney 3-28-62 Blk 57 Wheeler Stanley Addn
DT—W. D. Mitchell et ux to Canadian Production Cre Assn 3-28-62 50'x75' Blk 54 Wheeler
TMML—Modern Lumber Co to Canadian Production Cre Assn 3-22-62 same as above
RDT—Federal Land Bk of Houston to H. E. Cole et ux 3-23-62 E¹/₂W¹/₂ Sec 8 Blk A-3

March 30, 1962

CONTRACT—Don Earney et ux to Jack Shelton et ux 3-23-62 Lot 7 Blk 28

March 30, 1962

Nothing Filed
District Clerk's Office
No. 5096—Verrell Harding vs. Paul Harding 3-30-62 Divorce

AFF—Fannie C. Bartram et al to Dora Belle McDonald et al 3-28-62 W¹/₂ Sec 11 Blk A-5

AFF—Victoria W. Ferguson to Charles W. Ferguson et ux 3-19-62

Nothing Filed
District Clerk's Office
No. 5096—Verrell Harding vs. Paul Harding 3-30-62 Divorce

CARD OF THANKS
I wish to thank the friends and neighbors who were in the High School hospital in Pampa, Texas, who bless you all.
Ira Passons
Mrs. Buster White, daughter, Joyce, visited Pampa.

CHARTER NO. 121 BANK'S OFFICIAL STATEMENT OF FINANCIAL CONDITION OF THE FIRST STATE BANK OF MOBEETIE,

at Mobeetie, Texas, at the close of business on the 28th day of March, 1962, pursuant to call made by the Banking Commission in accordance with the Banking Laws of this State.

ASSETS	
Cash balances with other banks, cash items in process of collection (Schedule D, item 7)	-----
United States Government Obligation, direct and guaranteed (Schedule B, item 10)	-----
Loans and discounts, including overdrafts	-----
Bank Premises owned \$1,382.00, furniture and fixtures \$1.00	-----
Other real estate owned	-----
TOTAL ASSETS	-----
LIABILITIES	
Demand deposits of individuals, partnerships, and corporations (Schedule E, item 3)	-----
Deposits of States and political subdivisions (Schedule E, item 5 and Schedule F, item 7)	-----
Total Deposits	-----
Total Liabilities	-----
CAPITAL ACCOUNTS	
Capital: (a) Common stock, total par value \$30,000.00	-----
Surplus Certified \$30,000.00	-----
Undivided profits	-----
Total Capital Accounts	-----
Total Liabilities and Capital Accounts	-----

I J. T. Johnston, of the above-named bank do solemnly report of condition is true and correct to the best of my knowledge and belief.
J. T. Johnston, Cashier
(Seal)
CORRECT—ATTEST
Jack Miller, H. L. Flanagan, S. W. Williams, Directors
STATE OF TEXAS, COUNTY OF WHEELER
I, Sworn to and subscribed before me this 2 day of April, 1962, at Pampa, Texas, in the presence of my witnesses, and in full view of my eyes. I hereby certify I am not an officer or director of the bank and my commission expires 6/1/63 — Jimmy Selby, Notary Public



GOODNESS!

look at these food buys!

GOLD MEDAL FLOUR	10 lb. Bag	98c
HUNTS PEACHES	3—No. 2 ¹ / ₂ Cans	79c
EAT-RITE SHORTENING	3 lb. Can	65c

Fresh TOMATOES Pound	Fresh Texas CARROTS 2—1 lb. Pkgs.	U.S. No. 1 White POTATOES 10 lb. Bag
23¢	25¢	35¢

FRESH GROUND BEEF	2 Pounds	79c
FLAVOR WRIGHT BACON	2 Pounds	79c
HOLLANDAILE OLEO	2 Pounds	39c

Sunshine MARSHMALLOWS 1 lb. Pkg.	Ranch Style BEANS 3—No. 303 Cans	Hi-Ho CRACKERS 1 lb. Box
33¢	39¢	35¢

INSTANT MAXWELL HOUSE COFFEE	10 oz. Jar	\$1.49
ALL FLAVORS JELLO	3 Boxes	25c
SHAWNEE'S BEST YELLOW CORN MEAL	5 lb. Bag	29c

These Prices Good Friday and Saturday
Double Stamps Every Wednesday on Purchase of \$2.50 or More

Puckett's WHEELER, TEXAS

FOOD MARKET

(where you'll find the nicest ways to get away!)

You won't find a vacation-brightening variety like this anywhere else. And now that spring has sprung, the buys are just as tempting as the weather. Your choice of 11 new-size Chevy II models. Fourteen spacious, spirited Jet-smooth Chevrolets. And a nifty, nimble crew of rear-engine Corvairs. Three complete lines of cars—and we mean complete—to cover just about any kind of going you could have in mind. And all under one roof, too! You just won't find better pickings in size, sizzle and savings anywhere under the sun. And you couldn't pick a better time than now—during your Chevrolet dealer's Fun and Sun Days.

NOW FUN AND SUN DAYS AT YOUR CHEVROLET DEALERS

NEW BEL AIR 4-DOOR STATION WAGON
Jet-smoothie that rides just right, loaded or light—with 97.5-cu.-ft. cargo case and Full Coil suspension.

CORVAIR MONZA 4-DOOR SEDAN
From snappy interiors to sure-footed seat, this one's got the gift of making sport of most any trip.

NEW CHEVY II NOVA STATION WAGON
Here's a wagon that sells at a compact price, yet totes in a big way with a longer load floor than any compact—over 9 ft. with second seat and tailgate down.

See the new Chevrolet, Chevy II and Corvaire at your Chevrolet dealer's One-Stop Shopping Center

WARE CHEVROLET CO.

PHONE 3101 WHEELER, TEXAS



ENJOY THE STAMPEDE OF SAVINGS... LOW... LOW PRICES ON P.S.U.S.D.A. CHOICE BEEF

BEEF STAMPEDE

P.S. (Personally Selected) U.S.D.A. CHOICE BEEF IS YOUR BEST BUY IN MEATS.



BEEF ROAST

P.S. U.S.D.A. CHOICE CHUCK

Personally Selected Blade Cuts **Lb. 49c**

SECOND BIG WEEK!

Thousands who are saving for the weekend are around during this weekend Stampede Sale. All items pertaining to the sale have been scaled down and now you have a chance to save as never before on the finest in Personally Selected Choice Beef.

Beef Hind Quarters
 TO BUY JUST FILL OUT THIS.
 AT YOUR FAVORITE IGA

U.S.D.A. CHOICE
P.S.
 Personally Selected
 GUARANTEED FROM SOURCE AND FLAVORFUL
 Your family is doubly protected when you buy P.S. (personally selected) beef. Beef that literally has been personally selected at the source of supply is your assurance of tenderness and flavor.

Your Guarantee of Quality... and at this low Budget Price!

SAVE MONEY
 SAVE TIME
 DO IT RIGHT
 This Week Vol. No. **4**
 No. 1, 49c
 Others, 99c

Kreemee	2 lb. Leaf	Good Value	6 lbs.
CHEESE	69c	MARGARINE	\$1.00
Baltard or Pillsbury	12 Cans	Lanes	2-1/2 Gal Ctns.
BISCUITS	\$1.00	ICE MILK	\$1.00

U.S.D.A. Choice **ARM ROAST**
 U.S.D.A. Choice—Thick Cut for Broiling
RIB STEAK
 Lean and Meaty

Pound 59c
Pound 89c
Pound 19c
2 Pounds 79c
1 Pound 47c
2 Pounds 89c

BEEF RIBS

GROUND BEEF

BACON
 Good Value
BACON

Delicious and So Nutritious

BANANAS

Golden Ripe Fruit
 Pick of the Crop



2
 Full Pounds
25c

POT PIES

T.V. Chicken, Turkey, Or Beef **6** 8-oz. Pkgs. **\$1.00**

Strawberries	T.V. frozen Sliced	3 16-oz. Pkgs.	\$1.00	Fish	Icelandic frozen Cod, Perch or Catfish Steaks	3 12-oz. Pkgs.	\$1.00
Orange Juice	T.V. frozen Fresh	7 6-oz. Cans	\$1.00	Beans	Tru Yu Pinto or Great Northern	2 Lb. Pkg.	23c

SHORTENING

Rainbow 3-lb. Can **59c**

Pillsbury White ANGEL CAKE	16 oz. Pkg.	39c	I. G. A. TEA	1/4 lb.	29c
Sunshine HI-HO CRACKERS	lb. Box	35c	Ranch Style BEANS	3 Cans	47c
I.G.A. Whole Sweet PICKLES	22 oz. Jar	39c	Breast of Chicken TUNA	2 Cans	63c
I.G.A. Fancy KRAUT	2 300 Cans	29c	I.G.A. Ripe n' Ragged PEACHES	3 Cans	\$1
Van Camp VIENNA SAUSAGE	5 Cans	\$1	SPAM	2 Cans	89c

These Prices Good Friday and Saturday, April 6-7

TOMATOES 2 Cartons **49c**

California **Avocados** 2 For **25c** | Colorado Yellow **Onions** 2 Pounds **25c**

COFFEE 1 Lb. Regular **65c**
 2 Lbs. Reg. OR **\$1.29**
 10 Oz. Instant

We Reserve The Right to Limit Quantities
 Save Gold Bond Stamps — Double On Wednesday



CLAY Food Store

Free Delivery
 On \$2.50 Orders or More

