

The Wheeler Times



THURSDAY, JANUARY 16, 1964

C. of C. Banquet To Be Held Jan. 21

G. C. Johnson Buried at McLean

Funeral services for Grover Cleveland Johnson were held at the Wheeler Baptist Church, Jan. 11, 1964, at 2:00 o'clock p.m. with Rev. Frank Ross of Wheeler and Rev. M.B. Smith of Pampa officiating.

He was born in Titus County, Texas, on Oct. 28, 1894, and came to McLean in 1910, then to Wheeler Community in 1936. The past 3 years he had resided at Perryton, Texas.

During the year 1919 he was married to Hannah Crawford at McLean, Texas. His occupation was farming and ranching.

A member of the Baptist Church since 1929, he was in poor health for the past 6 years and seriously ill the past 2 years. He passed away at the Sanford Hospital in Perryton early on the evening of Jan. 9, 1964.

Survivors are the wife, Mrs. Hannah Pearl Johnson of Pampa, Tex., one daughter, Mrs. Cleavene Elliott of Pampa, two brothers, J.D. (Jud) Johnson of Wheeler and G.F. Johnson of Arnett, Okla., two sisters, Mrs. George Kite of Wheeler and Mrs. Ada Lee Dougherty of Pampa. Also surviving are 4 grand children. One son, a brother, and 1 sister preceded him in death.

Interment was in Hillcrest Cemetery at McLean, Texas, under direction of Kirk Funeral Home.

Serving as Pall Bearers were Ed Riley, R.L. Zybach, Cliff Walker, Coley Parker, Watson Burgess, Clude Dukes and P.L. McDonald.

The Annual Chamber of Commerce Installation Banquet will be held Tuesday, Jan. 21, at 7:30 p.m., at the High School Cafeteria. The admission price will be \$2.50 each.

Leon Moore will be installed as the new President and Arling Cordell and Robert Denson will be installed as new directors.

Mr. Sidney Woolridge a bond attorney from Dallas will be the guest speaker.

The Velasquez Brothers will be furnishing the entertainment in the form of guitar music during the dinner. There will be a few other high school students on the program too.

The Band Mothers will be serving chicken for the dinner. The proceeds will go to the Mustang Band for new uniforms.

Tickets for the banquet can be purchased from any Chamber of Commerce or band member.

New Wheeler Methodist Minister

The new Methodist minister of Wheeler has arrived. He delivered his first sermon in that church Sunday, Jan. 5, and was well received. The son of a Methodist Minister, Mr. Perdue was educated in several Texas schools, at Southern Methodist University and Perkins School of Theology.

He has served at Brooklyn Avenue Methodist Church in Dallas, St. Mark's Methodist Church in Midland, at Texline, Polk Street Methodist in Amarillo and came to Wheeler from the Methodist Church at Coahoma, Texas.

Rev. Perdue has been active in the educational work of the Methodist Church, and has taught in Training School in Texas and New Mexico. He is the author of several articles for youth and adult workers with youth in Methodist Sunday School materials.

Mr. Perdue is a member of the Board of Christian Social Concerns of this conference, and is the Vice-Chairman of the Conference Committee on Christian Vocations.

Mrs. Perdue is the former Nita Haygood of Dallas. They have two children—Elizabeth Ann, aged 5; and Barbara, aged 3.

Upon being interviewed, Rev. Perdue said, "In the few short days here in Wheeler, everyone in the community has made us feel at home. We are grateful for this warm reception. This is a fine community and it is our privilege to be a part of it."



This edition of the Times should bring us up to date with all the material that has been brought to the times office for the past few weeks which we have not been able to publish because a shortage of space. We do appreciate you bringing in your news to us and hope you will continue to bring it in early as you have been doing the past few weeks.

We have heard quite a bit of comment on the small type which we used the past two weeks for the news of the surrounding communities. It was our intention to put as much news before you that we could get in the paper, therefore converted to the smaller type.

Arrangements are being made for a type which will be smaller than that which is being used here, but larger than that used the past two weeks. The new type will be the same size as that used in the Times when we were printing the paper here.

The paper this week is lacking the local personals which Mrs. Bill Topper has been getting for us. As you probably know, she underwent surgery at Shamrock hospital last week and is now recuperating at home. I

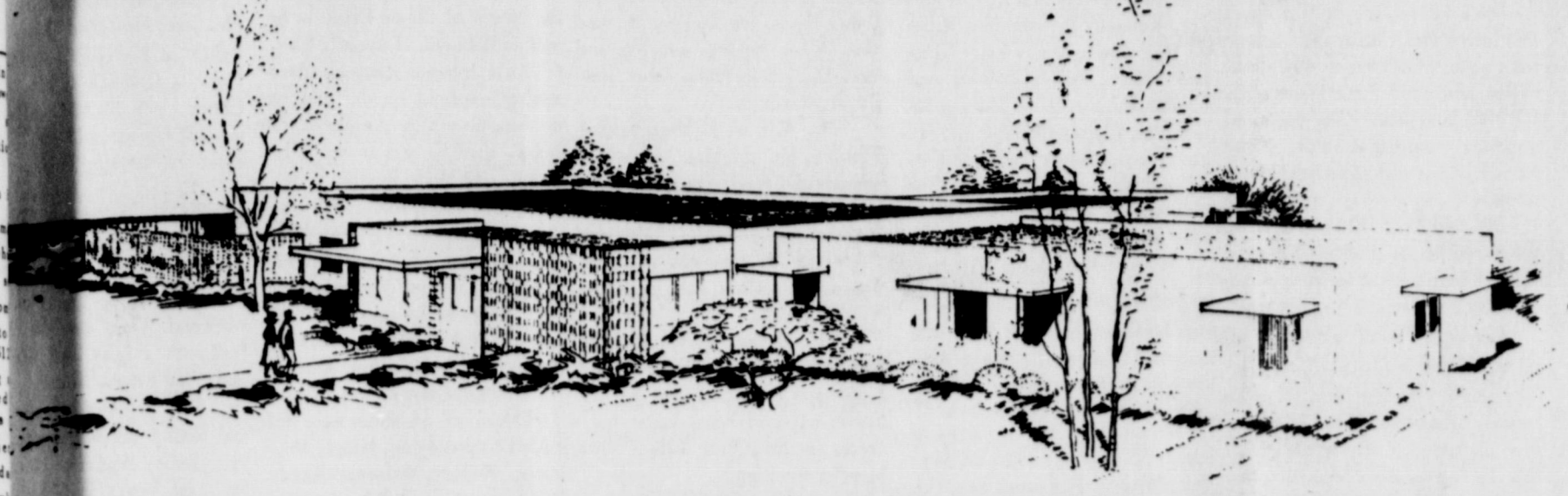

AL DESIGN FOR THE WHEELER COUNTY HOSPITAL DISTRICT

LET, VOTE

BOND ELECTION FOR HOSPITAL

modern hospital, this area's vitally needed institution, is a reality. After many months of hard work and planning, the voters of the hospital district have called a \$250,000 bond election to determine if the voters of the north part of Wheeler County want the proposed hospital.

Following the creation of the steering committee, the project committee from the Chamber of Commerce dissolved and all work regarding the hospital district was handled by the steering committee.

The steering committee made the decision to go ahead with the project and with the help of our State Representative, wrote the legislative bill that eventually was passed in Austin, creating the hospital district. Election was held to ratify the bill and elect one director for each school district. The government of the hospital district now and in the future will be handled by one representative from each community.

HOSPITAL BOARD PLANS AREA MEETS

The members of the board of directors urge each of you to attend these important meetings so that any questions can be answered and you can express your desires and criticism to the representatives of your community at this time.

Barrington Rites Held in Arkansas

Funeral service for Mrs. W.H. Barrington, 79, of Route 3, Ozark, Ark., was held Monday at 2 p.m., at Webb City Baptist church, with Rev. Eddie Smith officiating. Burial was in Highland cemetery under the direction of Greers.

LIBRARY

Wheeler Library Board members are planning to reorganize as follows: no meetings for two years. Let your representatives know which you represent at the meetings. We will call old board members and new representatives to be held at the library, January 16, 7:30 in the evening.

LEWIS LANCASTERS BUY J-LEE DEPT.

Lewis Lancaster and wife, announced this week that they have purchased J-Lee Department Store which they have managed since July 1954.

The change of ownership from J-Lee to Lancaster Dept. Store became effective Monday. To show that they plan to offer the best prices around, Lancaster Dept. Store starts business in Wheeler with a January Clearance Sale of all their winter merchandise.

WETHERSFIELD RAF STATION, ENGLAND

Airman Seitz, an air operations specialist, came here from assignment at Dyess AFB, Tex. The airman, son of Mr. and Mrs. R.L. Seitz of Eldorado, Okla., is a graduate of Shirley-Hill Traffic College in Fort Worth, Tex.

INCOME TAX FACTS

A federal income tax return must be filed by every citizen or resident of the United States, including minor children, who had gross income of \$600 or more in 1963, Ellis Campbell, Jr., Director of Internal Revenue for the Dallas District, reminded today.

A taxpayer who is 65 or over is not required to file unless his gross income in 1963 is at least \$1,200, Mr. Campbell said. Document No. 5107 which furnishes more detailed information on this subject is available upon request from the Internal Revenue Service.

PAY YOUR POLL TAX TODAY

Have you paid your poll tax? There are some 1400 people in precincts 1 and 2 who have failed to do so. With several important elections set for this year, it would be wise to pay your poll tax before January 31, 1964.

WHEELER CO. IS MODIFIED CERTIFIED TUBERCULOSIS AREA

Dr. R.G. Garrett, Executive Director of the Texas Animal Health Commissioner, announces the reaccreditation of Wheeler County as a Modified Accredited Tuberculosis Area.

LEADER TRAINING MEETING ON SELECTION OF READY GARMENTS

Monday - 10:00 a.m.

Dr. R.G. Garrett, Executive Director of the Texas Animal Health Commissioner, announces the reaccreditation of Wheeler County as a Modified Accredited Tuberculosis Area.

Your County Agent, Mr. Charles D. Jackson, has received the certificate which is good for six years.

This Commission wishes to express its appreciation to the people of Wheeler County for the splendid cooperation extended to its representatives while work was being conducted in Wheeler County, and requests the further cooperation of the citizens of the area to maintain the tuberculosis status of the county.

The Chamber of Commerce recognizes the importance of paying your poll tax and will make it easy for everyone to do so. Clay Food Store, Puckett's Food Store, Hyland's Pharmacy, and City Drug will set up a table in their places of business January 29, 30 and 31 and collect Poll Taxes. These businesses will furnish the personnel to collect the taxes.

The first election to face the voters of Precincts 1 and 2 is the February 8th election for the issuing of bonds for the construction of a hospital in North Wheeler County.

The second election set for 1964 is the County elections to be held May 2. Those who have announced are: For Sheriff, Bus Doman and John H. Rushing; For County Tax Assessor and Collector, Thurman Rives; For Commissioner, Precinct 1, Shelby Pettit.



GRAND CHAMPIONS--The Grand Champion of the annual Junior Breeder's show which was held in Childress Saturday, is shown above, Mike Goad displays the trophy his Hereford steer Stubby won after it was declared champion by the show judge. With Goad is Miss Donnalene Bearden, who presented the trophy to him. Goad also won the Showmanship Award for the show. Also winning awards from Wheeler were Terry McCasland, Heavy weight Angus, first; and Light weight Hereford steers, fourth.



BROWN-McCLELLAN NUPTIAL VOWS READ

Miss Billie Vida Brown, daughter of Mrs. R. William Brown of Wheeler, and John Clay McClellan, son of Mr. and Mrs. Jack McClellan of McLean, exchanged wedding vows during a candle-light ceremony read by Rev. Bob Ely in the Wheeler Methodist Church on New Year's Eve at 7:00 p.m. The double ring service was read before a large basket of gladioli flanked by candleabra. The altar rail was entwined with greenery interspersed with white votive candles and centered by a large open Bible back of the white prayer bench.

Pre-nuptial music and the traditional wedding processional and recessional were provided at the organ by Richard Parks of Wheeler. Mrs. Harold Fabian of McLean played a piano solo, "You'll Never Walk Alone". Mrs. Richard Brown of Wheeler sang "O Perfect Love", the prayer song.

Candle bearers were former students of the bride at McLean High School. They entered the sanctuary on either side bearing lighted candles and wearing choir robes. Two other former students, Miss Elizabeth Boston of Ft. Worth and Lester Sitter of Austin read scripture and prayer selections.

Given in marriage by her brother, Richard Brown, who also attended her at the altar, the bride was attired in a waltz length gown of white lace with fitted bodice and a tier skirt re-embroidered with tiny stones in a dew-drop effect. She wore a lace mantilla and pearls which were a gift of the groom. She carried a white Bible topped with white gardenias and a family heirloom handkerchief which had been carried in their weddings by her paternal aunt and great aunt.

The small nephew of the bride, Rich Brown, served as ring-bearer.

Ushers were Jack Riley, Carl Dwyer, Donald Cunningham, brother-in-law of the groom, and F. Winston Savage, of Austin, uncle of the bride.

Mrs. Brown chose for her daughters wedding a beige dress with matching accessories and wore a bronze cushion mum corsage.

Mrs. McClellan wore a pale green dress complemented with white accessories and a bronze mum corsage.

For a short wedding trip the bride chose a cranberry wool suit with black accessories and a white gardenia from the bridal bouquet as a corsage.

Following the ceremony a reception was held in Fellowship Hall. Mrs. Neil Quattlebaum of Pampa handled presided at the punch bowl; Mrs. Jack Riley of McLean served the wedding cake, and Mrs. David Crouch of Amarillo registered the guests. Other members of the house party were Mrs. Jim Porter, Mrs. Joe Van Zandt of Austin, Mrs. Glen Porter, Miss Reba Wofford, Mrs. Harold Nash, all of Wheeler, and Mrs. Lee George of Canadian.

The couple will be at home after January 6 at 940 W. Lovell Kalamazoo, Michigan.

Pre-nuptial courtesies honoring the bride were: A gift tea was given in the home of Mrs. Cora Hyatt on December 26. Co-hostesses were: Mrs. Gene Hall of Pampa, Mrs. G.J. Van Zandt, Mrs. Nelson Porter, Mrs. Laura Guthrie, Mrs. Harold Kenady, Mrs. Max Wiley, Mrs. H.M. Wiley, Mrs. Harry Wofford, Mrs. D.A. Hunt and Mrs. Grainger McIlhane.

Members of the Wesleyan Guild of McLean Methodist Church were hostesses for a coffee and shower in the Methodist Church Parlor at McLean on December 28.

A recipe shower was given at the ranch home of Mrs. Glen Porter on December 29. Co-hostesses were Mrs. Robert Henderson and Mrs. Jim Porter.

Mrs. Harold Nash and Mrs. Harrison Hall were hostesses at a breakfast in Nora's Dining Room on December 30.

The rehearsal dinner was given by Mr. and Mrs. Nelson Porter in Nora's Dining Room the evening of December 30.

CONT. FROM PAGE 1 NO. 2

visited with her Monday evening before she went home on Tuesday and she stated that she plans to be around to visit with you next week.

We of the Times will be happy to have her back, as we have been hearing favorable comment on her news items.

..... It sure will be nice if we get this hospital in Wheeler, so we North Wheeler County will not have to travel so far to see the sick folks. Don't forget to pay your Poll Tax so you will be able to vote in the February 8th election.

BRISCOE

Some of the visitors over the holidays in the Jack Hays home were: Mr. and Mrs. Harold Crossland and family from Garden City, Kansas, Mr. and Mrs. Jerry Hays and son of Sunray, Mrs. Duane Hays and Tracy, Mr. and Mrs. Claude Barker, Mr. and Mrs. Ting Aderholt and family, Bob and Diane Williams, Mr. and Mrs. Anderson and family, and Mr. Mrs. L.S. Aderholt.

Mrs. Wright Harbour and Mary Lou visited Miss Harbour's brother and family in Snyder.

Larry Finsterwald had Christmas dinner with Mr. and Mrs. Jack Mitchell and family.

Mr. and Mrs. Wayne Treadwell and girls had Christmas dinner with other relatives in the home of Mr. and Mrs. T.A. Treadwell.

Mr. and Mrs. Zane Francis and family had dinner in the John Francis home with other relatives Sunday.

Mr. and Mrs. Milton Finsterwald and family and Sally Bonds of Lubbock went to Houston over the holidays.

The H.J. Finsterwalds had all their children home for Christmas. They were: Mr. and Mrs. Don Patterson, Donava, Sheiri and Lisa from Carlsbad, N.M., Mr. and Mrs. Don Reynolds from Amarillo, Mr. and Mrs. John Wright and David, a sister, Mrs. Claude Hillbrunner and James, her brother, Ellis Smith from Wheeler. Afternoon callers were Mr. and Mrs. R.J. Tyson and Nannette, Mr. and Mrs. Jack Finsterwald, Billy, Bobby and Jerry.

Christmas dinner guests of Mr. and Mrs. Roy Waters were: Mr. and Mrs. Pete Luttrell, Brenda and Roy, Billie Douthit, Ernest Westbrook, Mr. and Mrs. K.D. Douthit and Debbie.

Those spending Christmas with the J.F. Steens were: Mr. and Mrs. Bill Wood and daughter

D'Ann of Amarillo, Mr. and Mrs. Wayne Gibson and family of Eldorado, and Mrs. Mary Cansler of Canadian. Those calling in the afternoon were, Mr. and Mrs. Marvin Dixon and son, Andy of Borger and Mrs. S.L. Dixon from Wheeler.

Mr. and Mrs. Jack Helton and children visited the Tom Heltons over the Christmas holidays.

Mr. and Mrs. Dean Tipps and family spent Christmas Day with Mr. and Mrs. Roy Herd of Wheeler.

Mrs. Bob Ramsey and Miss Patsy Ramsey visited the H.J. Finsterwalds Christmas Eve.

Mr. and Mrs. Roy Waters and Bud were hosts in their home to a Christmas Eve gathering. Those attending were: Mr. and Mrs. Pete Luttrell, Brenda and Roy of Sawyer, Kansas, Mr. and Mrs. George Railsback, Mrs. Peggy North and Robin, Billie Douthit and Ernest Westbrook of Pampa, Mr. and Mrs. Clayton Bradshaw, Stephanie and Sherry Dean of Azle, Texas, Mr. and Mrs. Gerald Waters and Mr. and Mrs. K.D. Douthit and Debbie.

Mr. and Mrs. Alton Wilkinson of Nunn, Colo., spent the Christmas holidays with the Cliff Walkers of Briscoe, the Oscar Armstrongs of Kelton and the Charles Davis family of Pampa.

Mr. and Mrs. Marvin Dixon and Andy of Borger, Mr. and Mrs. Jerry May of Perryton, Mrs. S.L. Dixon of Wheeler spent Christmas with Mrs. Jay Ballard.

Dinner guests in the Cliff Walker home Christmas day were Mr. and Mrs. Alton Wilkinson of Nunn Colo, Mr. and Mrs. Charles Davis and family of Pampa, Mr. and Mrs. Eli Sabbe of Wheeler, Mr. and Mrs. Jimmy Walker, Jamie and Jody. Evening callers were Mr. and Mrs. O.L. Hudson, Mr. and Mrs. L.J. Hudson and Norma Lee Black of Wheeler.

Congratulations of Tommy Hays, Mickie Fulks and Beth Hefley for being chosen on the all tournament team at Canadian.

The Briscoe girls won second place.

Mr. and Mrs. Richard Smith, Charlotte and David visited the Venson Smiths Sunday.

Mr. and Mrs. Herbert Finsterwald visited the Grady Dodds New Year's Day.

Mr. and Mrs. Oran Ham visited the Thurman Horns Sunday.

Mr. and Mrs. Johnny Meadows and family visited the Red Meadows Sunday.

Charlene Fulks visited the Leonard Fulks recently.

Mr. and Mrs. Jack Helton and babies and Mrs. Tom Helton visited in the Steen home Saturday afternoon recently.

Mrs. Lucille Tipps had a family gathering Christmas Eve. Those present were Mr. and Mrs. Dean Tipps and family, Mr. and Mrs. Wilbur McCray and Mr. and Mrs. D.Y. Robertson and family of Shamrock.

Mr. William Lohberger and Maurice, Mr. and Mrs. Verne Lohberger and family spent Christmas Day with Mr. and Mrs. Myrtle Hunter and Jeannie of Pampa.

Other guests were Mr. and Mrs. Jimmie Lovellen and girls of Tyler, Texas.

Mr. and Mrs. Darve Atherton and boys and Mr. and Mrs. Fred Wood and Elizabeth and Winnie Smith enjoyed home made ice cream in the Albert Walker home Monday evening.

Mrs. Travis Keelin visited her aunt Mrs. O.H. C. by in Shamrock Thursday. Other visitors in the Clay home were Fannie Mae Bradstreet, A.B. Evans and Mr. and Mrs. Bill Bradstreet.

STYLE SHOW

The Homemaking girls had their style show Monday evening, January 14, 1963 at 7:30 in the Briscoe auditorium. Lavene Helton was the narrator.

Those modeling were: Mickie Fulks, Winnie Smith, Lou Meadows, Cheryl Rowley, Patty Hall, Lynda Blackburn, Judy Finsterwald, Diane Dodd, and Ida Lou Helton.

The second year girls also made a child's garment. The children modeling were: Patricia Smith, Mary Jane Childress, Carolyn Treadwell, Tammy, Tipps and Annette Stinett.

Lynn Hefley was the pianist. Miss Mildred Prince of Pampa gave a program about Electrical Appliances.

Mrs. Fulton Meadows was a patient in the Highland General Hospital last week.

Mr. and Mrs. Leonard Fulks and Mickie visited relatives in Amarillo over the weekend.

Mrs. Venson Smith, Winnie and Patricia visited the Ed Trimble Sunday.

Don Johnson spent the weekend with his parents in Quail.

M. H. Vaughn who had been in the hospital in Amarillo returned home Sunday. He is feeling some better.

Mrs. Cora Helton, Mrs. E.O. Kelley and Mrs. Travis Keelin were among those who attended the bridal shower for Mrs. Perry Helton held at the Wheeler home-making cottage Saturday afternoon.

Margie Meadows and Wanda Childress visited the Sharpshooters Club at Mobeettie Monday.

C.M. Abercrombie was a visitor in the Travis Keelin home Sunday afternoon.

Larry Finsterwald and Buck Holcolm went to Oklahoma City, Monday morning.

Mr. and Mrs. Carl Showalter of Oklahoma City are visiting the Fulton Meadows.

Mrs. Myrtle Hunter and Jannie of Pampa were weekend guests of Mrs. Lucille Tipps and Mr. William Lohberger and Maurice.

Sunday afternoon visitors were Mr. and Mrs. Verne Lohberger and Mr. and Mrs. Cliff Walker and Billy.

Mrs. Jack Hays visited Mrs. Travis Keelin, Wednesday.

Billy Walker spent the weekend with Joey Sabbe of Wheeler.

Billie Douthit of Pampa spent the weekend in the K.D. Douthit home.

Mrs. Travis Keelin visited Mrs. Fulton Meadows and Mrs. Wright Harbour Monday morning.

Buck Holcolm visited Larry Finsterwald Sunday evening.

Mrs. Clayton Bradshaw, Stephanie and Sherry Dean and Mrs. K.D. Douthit visited in Pampa Wednesday with Billie Douthit and Mrs. Don North and Robin.

Mr. and Mrs. Grady Dodd and Diane went to Wellington, Mon. Fred J. and Dee McCarrroll and Diane Dodd spent Thursday night with Mrs. John McCarrroll.

MOBEETTIE

THE TOPS SQUARE SHOOTERS

The Mobeettie Tops Square Shooters met Monday Jan. 13th in the Mobeettie Lions Hut, with Florence Burgess and Willie Ruth Hathaway as hostesses.

The meeting was opened by Group Leader Florence Burgess. Willie Ruth Hathaway led the group in The Tops Pledge and group singing of several Tops songs.

Monday was the day everyone got measured, to see just how much had been lost in inches as well as pounds. Ruth Ledbetter was Queen for the week.

The group voted to sponsor the March of Dimes Drive to be held in Mobeettie at an early date.

Eula Johnson gave an interesting explanation on just why we eat. We eat for pleasure, from habit, then we eat to actually supply our body needs. It is when we eat too much for pleasure and establish faulty habit patterns that we get in weight trouble. The fact was stressed that there is no miracle diet, but rather a good sensible eating pattern that helps achieve and maintain proper weight.

Three new members were welcomed to the group, Margie Meadows, Wilene Waters, Wanda Childress. Other club members present were: Thelma Harrison, Isabel Bradstreet, Eula Johnson, Mae Helton, Irene Rogers, Iez Erwin, Ruth Ledbetter, Melba Burch, Goldie Gordon, Florence Burgess, Margaret Trout, Lottie Eva Denson, Willie Ruth Hathaway, Euline Walser, Betty Read. The group was delighted to have a guest Mrs. Daberry from Kelton.

METHODIST CHURCH NEWS

Those visiting in the Barton home over Christmas were Mr. and Mrs. Jim Edwards and Son Clay, Mr. and Mrs. Waylin Newman and family from Borger, Mr. and Mrs. O.G. Beck and Mr. and Mrs. Wayne Daniels from Pampa, Mr. and Mrs. Bennie Barton and family from Abilene and Miss Omega Mixon who is home from college with her parents Mr. and Mrs. Mickey Mixon.

Mr. and Mrs. Johnny Newman had visiting in their home over Christmas Mr. and Mrs. Don Newman and family from Borger, Mr. and Mrs. Waylin Newman and family from Borger, Mr. and Mrs. Kenneth Newman from Pampa, and Mr. and Mrs. Ben Ballard from Claude.

Mr. and Mrs. Barney Burgess attended church at the First Baptist Church in Pampa Sunday, Dec. 29 and also attended the wedding of Miss Gwen Carver and Mr. Don Mitchell.

The Clyde Kelley family gathered at the home of Mr. and Mrs. Don Shoon in Amarillo for Christmas, Mrs. Shoon is their daughter, Mary Beth.

Those visiting in the C.V. McCraw family over the holidays were, Mr. and Mrs. H.B. George, Mr. and Mrs. E.G. Thomas and family, Mr. and Mrs. Millard Sanders and family all from Amarillo, also Ivez McCraw from Newlin, Texas, Virgilee Hooser and family from Lubbock, Sidney McCraw and family from Denver, Colorado.

Those visiting in Mr. and Mrs. Alford Hill home during the holidays were Mr. and Mrs. Walter Hill and family from Lubbock, Bobby and Barbara Hill from Phillips, Dr and Mrs. R.A. Hill from Amarillo and Ralph Hill from Amarillo. These also visited in the home of Mr. and Mrs. Charles Hill.

Miles Mixon visited R Hill to R A parents, Mr. and Mrs. STEAD DES.

Mrs. Imogene Milnes and Mrs. D.L. Rector visited with her brother and family.

Mr. and Mrs. Clinton and boys spent the holidays in Corpus Christi visited with her brother and families.

Mr. and Mrs. V.L. Ronnie of Gardenia, spent a Sunday in the his brother Mr. and Mrs. Jerry recently went on to Havana, as his mother. Other guests Rector home Sunday and Mrs. D.L. Rector. Mrs. C. W. Burch and all of Mobeettie.

Rev. and Mrs. T. strong came by and D.C. Reads after a few hours Sunday evening. Rev. and Mrs. J.W. from Bula visited in Read home through Tuesday.

Mrs. D.C. Read District Youth Council in Pampa Saturday.

The MYF is planning party for Wednesday. They will go to Pampa. Miss Nannette Tysson with the N.J. Tyssons holidays.

Mr. and Mrs. S.W. went to visit their son Mansel and Judy, in Wheeler during the holidays.

ANNOUNCEMENT

The Federal Land Bank Association of Shamrock announces a \$6,735.00 dividend to its Stockholders. Farmers and ranchers who have Federal Land Bank loans own the association and share in its earnings. For information about a long term-low payment loan on your land see Rayburn L. Smith, Manager at 111 N. Main Street in Shamrock, or at the Federal Bureau Office in Wellington from 10:00 a.m. to 3:00 p.m. on Tuesday and Friday each week.



ENGAGEMENT

Mr. and Mrs. Carl Giddens of Allison announce the engagement and approaching marriage of their daughter, Phyllis Carol, to David Franklin Hefley, son of Mr. and Mrs. Clifford Hefley of Briscoe. The wedding is planned for February 2.

CONT. FROM PAGE 1 NO. 1

were presented by E.W. Poole of Shamrock.

Until recently, irrigation has played a very minor role in local agriculture, but new developments in the irrigation industry are finding ever-increasing use here. In the future, irrigation will play a vital part in the economy of almost every farming area. Irrigation must also help supply the world's growing population with adequate food.

"Banks and other lending agencies are becoming more and more lenient about financing irrigation wells and operations", said Davis, "the limiting factor being cost, which is affected by location, depth, capacity, power source and distribution."

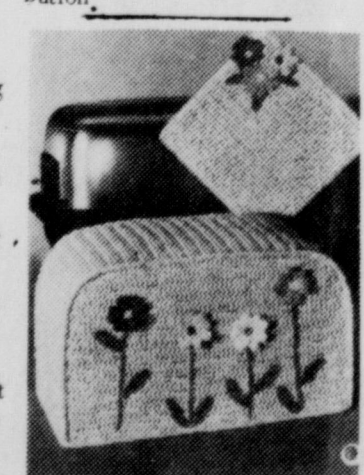

POP-UP—Colorful flowers pop up to make a lovely design on this cotton crocheted toaster cover and matching pot holder. Instructions available from the National Cotton Council, P. O. Box 12285, Memphis 12, Tennessee.



Cotton John, with the Farm and Ranch Dept., KGNC, Amarillo was on hand at the last meeting of the Kelton P.T.A. to bring a film "Follow the Bamboo" for the group. After the film, Mr. Smith interviewed Roy Whisler and Barbara Dunn for Broadcast on his farm and ranch program during the following week. Shown above are Mrs. Dunn and Mr. Whisler with Cotton John.

Another man of the Wheeler area was interviewed by Cotton John recently for the Farm and Ranch program was W. V. Lister, farmer in the Kelton-Twitty area. Mr. Lister reported an abundant cotton crop this year. Most of his land produced a bale or better per acre.

COURT RECORDS

JANUARY 6, 1964
 Instruments filed in the office of the County Clerk son home District Clerk of Wheeler ne Hogan, Texas from Jan. 6th th- Jan. 10, 1964.

JANUARY 7, 1964
 D--John W Strickland et ux to James Edward Strickland et al 1/5/64 Surface 1/2 Int N 1/2 89 E 1/2 90 Blk 13 & 1/4 Min N 1/2 89 NE 1/2 Blk 13
 D--J M Veerner et ux to State of Texas 11/6/63 Lots 1, 2, 11; 12 Blk 201 Shamrock VHT Ad
 D--C C Jones et ux to Garland W Moore 1/7/64 MW 1/2 Sec 50 Blk A-7

JANUARY 8, 1964
 MD--Diversified Investments to Roy H Ramsey 1/3/64 32 1/2 x 1/2 int SE 1/4 Sec 33 B 13

JANUARY 9, 1964
 DT&MML--A D Outland et ux to Triangle Aluminum Industries Inc 12/30/63 75' x 100' Sec 45 Blk 17
 DT&MML--Triangle Aluminum Indus Inc to Southeastern Fund 1/2/64 Same as above
 DT--Thurman Adkins et ux to Farmers & Mer St Bk Shamrock 12/30/63 N20' Lot 20, L 21 to 21 Blk 2 Shamrock
 TML--Jack Clark to Farmers & Mer St Bk Shamrock 12/5/63 Same as above

ASSIGN INCOME--Coy W Revious et ux to United States of Amer 1/6/64 NE 1/4 Sec 16 B A-4
 RDT--Federal Land Bk of Hous- ton to Robert Seeds et ux 1/3/64 SE 1/4 Sec 6 Blk L
 MML--Rondel D Richerson et ux to City of Wheeler 6/1/63 184' x 60' SE 1/4 Sec 60 A-8
 EST AGREE--V H Sherman to Charles L Moore 1/3/64 S 60' of N 120' L 4 B LXXI V Shamrock

JANUARY 10, 1964
 D--Jerry A Smith et ux to G W Woods 12/21/63 S 1/2 Lot 3 Blk LXXII Shamrock
 DT--Ruby E Lawlis et vir to First Natl Bk of Amarillo 12/23/63 Secs 29, 30, SW 1/4 31, N 1/2 28 Blk 13 & S 1/2 Sec 33 Blk 17
 STIP--Helen W McGee et at to Carla Marie Parrish et al 10/21/63 NW 1/4 14 NE 1/4 15 B A-8
 MD--W A Smith et ux to Royal Oil & Gas Corp 11/1/63 3/9600 of 1/2 int S 1/2 48 B 24

DISTRICT CLERK'S OFFICE
 No 6130 Don Earney vs P T Gribble et al 1/6/64 Suit to Quiet Title Lot 9 Blk 16 Wheeler
 No 6131 Billie Jean Stuart vs Gerald Stuart 1/9/64 Divorce

MARRIAGE LICENSE ISSUED
 Patsy Marje Patterson and Roger Leon Eells 1/4/64

'54 Study Club Meets

The '54 Study Club met Thursday, Jan. 9th, in the Home Ec. Cottage with Mrs. Leo Lamb as hostess.

Club President, Mrs. Fred Wood, called the meeting to order. Mrs. Loyd Davidson gave a very interesting Federated Club report. The club voted to give the Wheeler Mustang Band a donation of \$5,000 toward the purchase of new uniforms.

A program on the Art of Picture Painting was enjoyed by the club. Club members brought actual paintings done by them or some member of their family for exhibit. Several nursery prints were distributed among the group.

Delicious refreshments were served to Mrs. C.C. Crowder, Mrs. Isaac Carter, Mrs. Joe Rogers, Mrs. George Weems, Mrs. Bill Brooks, Mrs. L.W. Rogers, Mrs. Loyd Davidson, Mrs. Jim Montgomery, Mrs. Cecil Denson, Mrs. Fred Wood, Mrs. Harvey Davis and the hostess, Mrs. Leo Lamb.

PROGRESSIVE STUDY CLUB

The Progressive Study Club met Thursday evening in the home of Mrs. Paul Green with the Wednesday Study Club bringing the program. The President, Mrs. Novella Vanpool opened the meeting by repeating the club collect in unison. During the business session officers for the new year were elected.

The program was then turned over to Mrs. Grace Porter, Pres., of the Wednesday Study Club who gave the topic of the program "Modern Trends In The World of Food--and What's On The Menu." This was given in form of a panel and she introduced Mildred Porter as Panel Moderator. Mrs. Laura Guthrie and Mrs. Harold Hill talked on new patterns in eating, which consisted of talks on new packaged foods and poly-unsaturates and saturates in today's food.

Mrs. Tom Puryear gave an interesting talk on 20 minutes to six. Preparing meals the quick and easy way by using packaged food. This was followed by a quiz over the coffee cups by Mildred Porter.

A delicious refreshment plate was served to the following guests for the evening Mrs. Mary Finsterwald, Mrs. Edna Waters, Mrs. Grace Peht, Mrs. Grace Porter, Mrs. Mildred Porter, Mrs. Laura Guthrie, Mrs. Tom Puryear and Mrs. Harold Hill, and the following members: Mesdames, Roy Bailey, Thomas Daughtry, Irene Dyer, Wayne Edwards, Edna Farmer, Ocie Ford, C.B. Kirk, J.C. Moore, Bill Owen, C.C. Robison, and A.O. Vanpool.

Agri. Agent Reports Wheeler Supt.

The 1964 Farmers Tax Guide is just off press and I think that farmers and ranchers will find it to be very helpful and necessary in filing their income tax returns. This guide will be helpful for persons that hire tax consultants to fill out their returns also, since it can be a guide in making management decisions during the year. These guides are available free of charge at the County Agents office.

One important tax matter to keep in mind is the employer-employee social security taxes. If the cash remuneration paid by the employer to the employee in a calendar year amounts to \$150.00 or more it must be reported and taxes paid on the total remuneration. If the employee was not paid as much as \$159.00 cash wages but worked for the farmer on at least 20 days during a calendar year for cash remuneration and the wages were figured on a time basis, then the employer must report the amount.

The tax rate in 1961 was 3 per cent for the employee and 3 per cent for the employer. In 1962 it was 3 1/8 per cent for the employee and 3 5/8 per cent for the employer. The rate for 1963 and 1964 is 3 5/8 per cent for the employee and 3 5/8 per cent for the employer. This withheld tax of the employee and the equal amount matched by the employer must be filed on form 943 with the District Director of Internal Revenue by January 31 of the year following the year covered by the return. If you are liable for more than \$100 of such taxes during the year you must deposit them currently. More information on this matter may be obtained from your social security representative.

Thursday Review Meeting

The Thursday Review Club met on January 9th in the home of Mrs. N.D. Ware, with Mrs. Robert McNeil as hostess.

Mrs. Bob Henderson, president, presided over the business meeting. The nominating committee, composed of Mrs. Dennis Wilks, Mrs. Richard Brown, and Mrs. Hyland Weaver, presented a slate of officers for the club years 1964-1966. The slate, which was unanimously approved by club members, included Mrs. David Britt, pres., Mrs. Grainger McIlhany, vice-pres., Mrs. Robert Denson, sec., Mrs. John C. Vise, corresponding sec., and Mrs. Richard Brown, Reporter.

The Federation Report was presented by Mrs. Richard Brown and Mrs. Hyland Weaver reported on Education.

Federal Aid to Education was the subject of the program, and club members heard the "pros" and "cons" of such aid presented by a panel composed of Mrs. Grady Burnett, Mrs. N.D. Ware, Jr., Mrs. Thurman Rives and Mrs. Britt.

Mrs. McNeil served refreshments to one guest, Mrs. Delbert McWhorter, and the following club members; Miss Wilma Hefley, and Mesdames Britt, Brown, Burnett, Deuson, Jack Garrison, Harrison Hall, Henderson, R.J. Holt Jr., Charles Jackson, R.L. Johnson, Paul Millet, McIlhany, Bob Patterson, Henry Risner, Rives, Vise, Ware, Jr., Weaver, Wilks, Don Earney, and Harold Perdue.

BRISCOE 4-H MEETS

The Briscoe 4-H Club met Monday in the Club House with President Helen Puryear presiding. After a short business meeting, Mrs. Jeff Puryear, adult leader gave the program.

Refreshments were served by Wayne Childress to Bill Walker, Richard Meadows, John Meadows, Cathy Childress and Helen Puryear.

CARD OF THANKS

The family of G.C. Johnson deeply appreciate the kindness and sympathy extended to us during our bereavement.

Mrs. Carl Johnson
 The R.L. Elliott Family
 Mrs. George Kite
 J.D. Johnson
 Mrs. Sam Daugherty
 D.F. Johnson

SWEET POTATOES

10¢

Red Ripe Cello Pack 2 Ctns. 29¢
 Winesap tart and crisp perfect for sauces 2 Lbs. 29¢

For COLDS take 666

FLOUR

Gold Medal White Enriched 5 -Lb. Bag 48¢

ICE CREAM FESTIVE 2 1/2-Gal. Ctns. \$1

CLAY Food Store

PORK ROAST 3-3 1/2 Lb. Avg.--Rib or Loin End Cuts ROAST **35¢** LB. ONLY

Pork Chops Lean Rib Chops lb. 49¢
 Morrell Pride Hams Canned Picnics 3 -Lb. Can \$1.69 a Bargain

PORK ROAST Fresh Picnic Cut Lb. 29¢

At IGA It's The Dairy Freshest!

Cottage Cheese Low In Calories Lb. 33¢
 TV Half Moon

Longhorn Cheese Ideal for Cooking Lb. 65¢

Check our circular for further bargains.

FRYERS

A Family Favorite

TV Pan Ready Cut-Up

1 1/2 to 1 3/4 Lb. Avg.

59¢ EACH

Oranges or Grapefruit 5 -Lb. Bag 49¢

To our friends:

For the past nine years, it has been our privilege to live in this community. To our way of thinking there are no finer people anywhere. We want to thank each and everyone of our customers for their patronage during the time I was manager of the J-Lee Department Store. Our association has been a very pleasant one. We wish to take this means of announcing our purchase of the store which will be known as LANCASTER DEPARTMENT STORE. We want to invite you to come in and see us anytime, and ask your continued patronage with us. At the time we are taking over the store, it is time to clear our winter merchandise. We hope that all will come in and take advantage of these many savings. We also wish to announce that all bills previously made in the store are now payable to LANCASTER DEPARTMENT STORE. Again we thank you for kindnesses in the past and hope that in the future we will be able to serve you even better. Mr. and Mrs. Lewis Lancaster

JANUARY Clearance LANCASTER

Dept. Store
WHEELER, TEXAS

THURSDAY, JANUARY

Store Wide Clearance on All Winter MERCHANDISE

SALE STARTS THURSDAY 8 A.M.

STORE WILL CLOSE 6 P.M. WEEK DAYS, 9 P.M. ON SATURDAY



Bobbie Brooks

FALL AND WINTER STYLES

SWEATERS SKIRTS

SLIM PANTS

1/2 PRICE

NICE SELECTION OF STYLES AND COLORS!



CLEARANCE
WOMEN'S COTTON FLANNEL
SLEEPWEAR

200 and 300

GOWNS; PAJAMAS; DUSTERS
PRINTS OR SOLID COLORS!



WOMENS SWEATERS
REDUCED

200 to 600

SLIPOVER OR BUTTON FRONT
• ALL WOOL • ORLON



TWO GROUPS OF WOMEN'S
WINTER SKIRTS

300 and 500

• SIZES 22 TO 28
• ALL WOOL AND BLENDS

WOMENS ALL WEATHER
LONG COATS

1000 1500

LIGHT WEIGHT LINING
OR ZIP OUT LINING

Womens
CAR COATS

WITH OR WITHOUT HOODS

8⁰⁰ and 15⁰⁰

GOOD SELECTION OF
STYLES AND COLORS!

Womens Laminated
SHORT COATS

10⁰⁰

COLORS RED, BLUE, BLACK
SIZES 8 TO 18



TREMENDOUS VALUE!

WOMEN'S COATS
Soft Bolta Vinyl

10⁰⁰

- ◆ Wipe Clean with Soap and Water!
- ◆ Split and Tear Resistance
- ◆ Reinforced Pockets!
- ◆ Wind and Water Proof!



January Clearance
OF BETTER DRESSES

THREE GROUPS TO CHOOSE FROM

500 600 800

Junior, Misses and Half Sizes
Large Selection of Colors, Fabrics and Styles

CLEARANCE!

Mens Long Sleeve

SPORT SHIRTS
266 - 344

Wash and Wear Printed Cottons
ALL SIZES

Wool Blends in Plaid & Solids 00

CLEARANCE!

MENS SWEATERS 5.00-8.00
BOYS SWEATERS 2.00-5.66



GIRLS CAR COATS

SIZES 3 TO 14
GOOD SELECTION OF STYLES
AND COLORS!

500

Girls Cotton Flannel
SLEEPWEAR

GOWNS, PAJAMAS, DUSTERS
SOLID COLOR IN WASHABLE COTTON!

200

GIRLS SWEATERS
REDUCED

WASHABLE ORLON IN BUTTON
OR ZIPPER FRONTS!

300

20% Discount

SILF SKI

GIRDLES
PANTIE GIRLS

SPECIAL
SAVINGS

Reg. 5.00 Now
Reg. 5.95
Reg. 6.95
Reg. 7.50
Reg. 7.95
Reg. 8.50

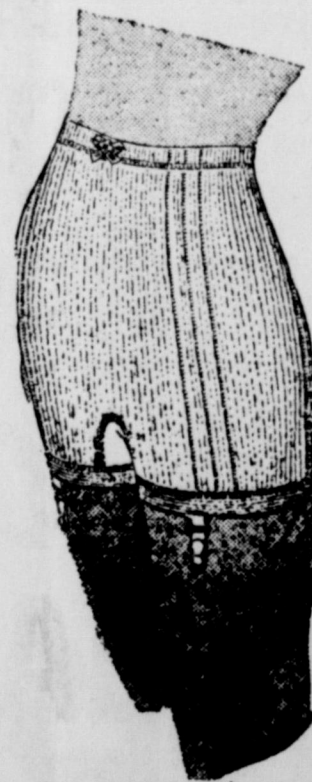

CLEARANCE!

BOYS LONG SLEEVE

SPORT SHIRTS

◆ COTTON KNITS

◆ WASH AND WEAR PRINTED
COTTONS

144 to 200

Sizes 4 to 18

COME EARLY TO GET BEST
SELECTION!

CLEARANCE
CORDUROY
PIECE
GOODS

FINE WALE--
36" WIDE

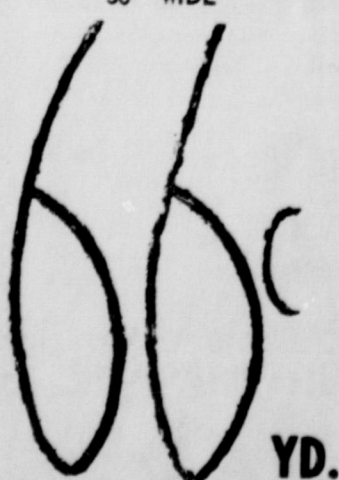

MENS DRESS PANTS
REDUCED!

600-999

All Wool and Wool Blends . . .

Plain or Pleated Fronts!

28 to 42 Waist Size



Mens and Boys Winter

COATS AND JACKETS REDUCED!

1/3 OFF

Fleece Lined, Quilted Lined or Militum Lined in
Jacket or Coat Lengths. Save More at LANCASTER



& Agri. Agents Reports

M. V. COBB

Chiropractor

Phone BL 6-1133

170 South Main
Shamrock, Texas

Shamrock Slaughter and Locker Plant

Custom Butchering
Lockers to Rent
3241 Shamrock
North Highway 83

COBB & SON VAN STORAGE CO.

SPECIALTY— Moving Household Goods
OFFICES IN PAMPA-PLAINVIEW-BORGER
Phone MOhawk 4-6887—916 W. Brown
Pampa, Texas

INCOME TAX SERVICE

PALMER SIVAGE

WHEELER COUNTY COURTHOUSE

DR. R. J. MADSEN, Optometrist
IN SHAMROCK: SATURDAY, 9:00-5:00
Examined — Contact Lenses — Visual Training
CASA Amarillo—512 West 8th Phone: DR 3-6401
Shamrock—Community Center

JOHN C. VISE AGENCY

Representing
Aetna Insurance Co. &
Aetna Fire Underwriters Ins. Co.
ALL TYPES OF INSURANCE

110 Jackson St.
Wheeler, Texas
Phone 5241

GENERAL TELEPHONE LAUNCHES A "LET'S GO!" PROGRAM

In the vast five-state area served by this company, there are many interesting places to go and exciting things to see. That is why we are launching a program of ads to appear in this paper to point out some of the many visitor attractions. General Telephone is proud of the towns in its service area. We are convinced of great area growth, and offer a helpful community development service to our towns. For information, write Community Development Dept., Box 1001, San Angelo, Texas.

GENERAL TELEPHONE

OF THE SOUTHWEST

contains at least 80 percent pine oil. The pine oil, which does not affect the action of the detergent, may be added to the wash, or rinse water.

2. Liquid chlorine bleach may be used in the first wash water so that the chlorine will be removed in rinsing. Chlorine bleaches are harmful to wool, silk and fabrics which have been treated with resins, so use other disinfectants for these fabrics.

3. Phenolic and quaternary disinfectants are both good, but in most instances must be purchased from stores that have industrial supplies. The phenolic disinfectants may be added in either the wash or rinse water, but the quaternary disinfectant should be added to the rinse, as it is likely to inactivate the detergents when added to wash water.

STORAGE FOR FOLDED GARMENTS!!

A cabinet for folded clothes that is simple to build and easy to use, has been designed by housing specialists at Auburn University.

The cabinet has adjustable, pull-out shelves, and there is a series of wooden cleats extending up and down each side to support the shelves and permit flexibility, says Mrs. Nowlin.

For a master bedroom occupied by two people, the cabinet should stand 3 feet, 3 inches tall. Make the pullout shelves 1 foot, 1 inch deep and about 2 feet in width. Figure two tiers of shelves for 2 persons—with 7 shelves in each tier. Then add doors and finish the cabinet to blend with your other furnishings or paint it the color of your walls, the agent suggests.

The cabinet will provide what researchers call "moderate" storage facilities for two.

SCHOOL MENUS

MONDAY JAN 20
Pork roast, buttered hominy, cabbage slaw, green beans, fruit cake, apple sauce, milk, butter, bread.

TUESDAY JAN 21
Weinies, pinto beans, fried potatoes, green salad, corn bread, cherry pie, milk, butter.

WEDNESDAY JAN 22
Turkey and noodles, English peas, glazed carrots, hot rolls, syrup, butter, celery hearts, milk

THURSDAY JAN 23
Pork chops, creamed potatoes, buttered corn, jello, cookies, bread, butter, milk

FRIDAY JAN 24
Fish sticks, white beans, mustard greens, lemon slices, corn bread, apple pie, milk, butter, bread.

CO AGRICULTURAL AGENT by Charles D. Jackson

Managing your farm or ranch business involves many decisions and deals with many activities. Managing your money and net worth is one of the most difficult areas to do a good job. There are many things to think about when planning your money management activities. These will include investments, credit, savings and many forms of taxes. This tax area might be broken down into the following major areas, income tax, federal estate taxes, federal gift taxes and state inheritance taxes.

Certainly there are many decisions that can be made during the year as you transact your business that will determine the taxable income. Income Tax is not a one time a year problem but instead it is something to think about everyday of the year as you are buying, selling, and trading in your normal everyday business activities.

Federal estate tax is another major concern. With the increased note of inflation causing land values to rise, federal estate taxes has become a problem of many. Each estate has a \$60,000 exemption before Federal Estate Taxes. This means a man and his wife in Texas together will have an estate valued at \$120,000 or more before any Federal Estate Taxes will be due. This sounds like a lot of net worth but it only takes about 800 or 1200 acres of typical Wheeler County farm land to be valued at \$120,000. This means there are many people who now have an estate tax problem, or will have an estate tax problem in the future.

For more information about this and other management problems feel free to contact the County Extension office.

International temperatures are just about as unpredictable as weather, these days. The Cold War thaws out a bit, then freezes back over. Despite the test ban treaty, the arms race continues. No one really expects a nuclear war, but it's still a dreadful possibility.

One of the greatest deterrents to sneak enemy attack is our ability to survive. If an enemy ever did strike, YOU the American farmer would be counted on to supply the food and fiber to keep the country going.

Farmers and other rural people would have a very good chance of surviving an attack if they were prepared. The major threat would be from fallout and fallout protection can be provided. Everyone needs shelter because no one knows how many or what targets an enemy might strike, or where the winds might carry fallout. It could settle anywhere—even in the most remote areas of the country.

Living too far from town to use a community shelter isn't a reason to give up. Survival insurance is a good do-it-yourself project. Although you may never need more shelter than is provided by your existing buildings, you probably prefer to give your family added shelter and fallout insurance.

The best protection is planned and prepared in advance. You should act now to provide the shelter you, your family, and your livestock would need to survive an unexpected nuclear attack. I have copies of "Your Family Survival Plan" and "Your Farm Preparedness Plan" for those who would like to fill them out.

Any farm building or home would give some shielding from fallout. Most farmers have some area that could provide extra protection. There are some locations that provide better cover than others in all buildings. You can pick the best buildings, and the best locations in each building, then add more shielding. Or you can build new shelter areas. It is often very easy to build increased protection into root and storm cellars, basements, and other buildings. A shelter needn't be elegant, only safe. I have a great deal of material on rural preparedness for those who are interested.

Remember, the land will be here after any disaster if there are people to till it. People are still the most important resource America has.

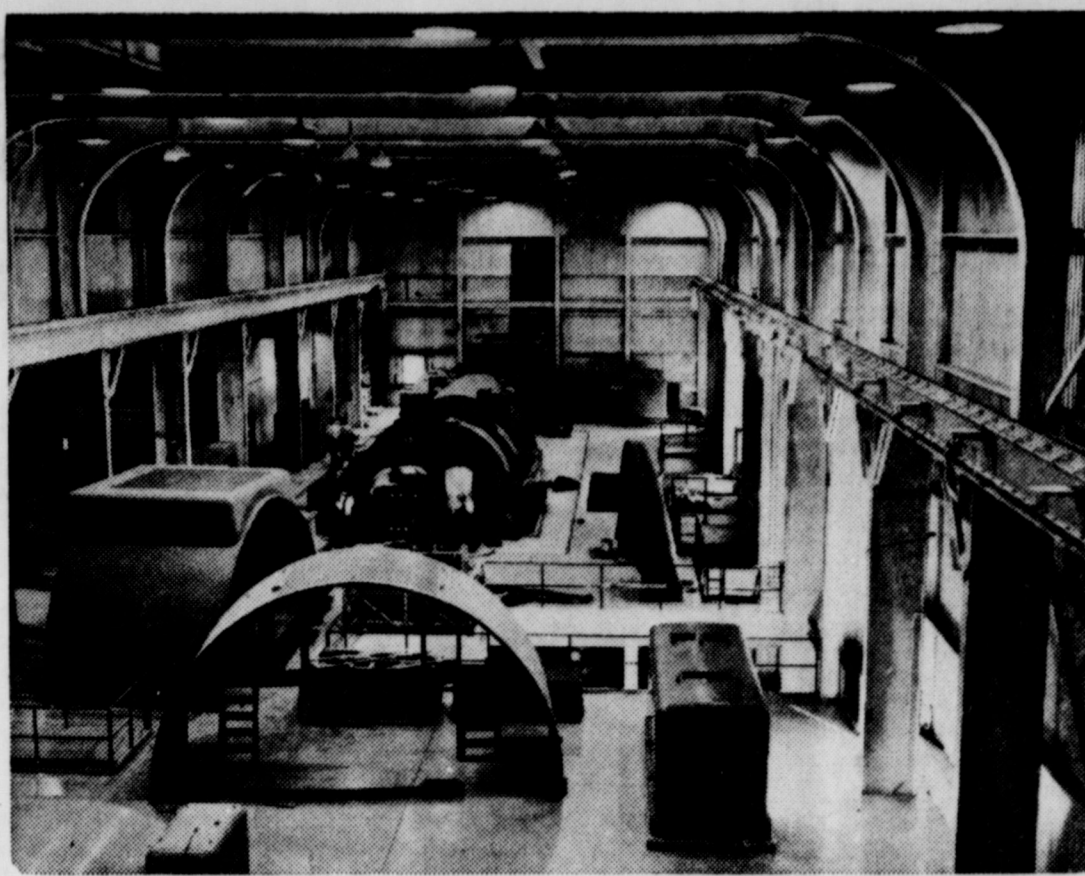

S.W.P.C. Plans for 1964

Southwestern Public Service Company's plans for 1964 call for the largest one year investment in new facilities in its history, it has been announced by A.R. Watson, President and General Manager of the electric light and power company.

Watson revealed today that the company has investment plans for new equipment and construction of \$30,222,000 for this year.

"The 1964 improvement and construction budget is nearly 31% higher than our record years for construction, which were 1953 and 1963, and is evidence of our continuing confidence in the growth of this region", Watson said in his announcement.

The major item in the company's 1964 construction program will be an accelerated schedule of work on the second unit of Cunningham Station, located west of Hobbs, New Mexico. Originally scheduled for completion in 1966, the continued growth of the area has resulted in this timetable on this 210,000 kilowatt unit being advanced a full year, and it is now scheduled to be in service in mid-1965.

Still another major generating capability being a little over one million kilowatts, and additions which total 420,000 kilowatts being planned for the next two years, it is apparent that we see our biggest period of growth still ahead of us. This, of course, means that this area must also be looking forward to its greatest growth period, because we install new facilities only because we see they will be needed, and we must be ready in advance of the hour of need", Watson pointed out.

Directly related to the construction of the generation facilities in 1964 is the building of a two hundred thirty thousand volt transmission line linking Plant X and Cunningham Station. This line will be the first constructed by the company to operate at 230,000 volts, although some segments of the present transmission system, which are operating at 115,000 volts have been built for easy adaptation to the higher voltage.

The company's ultimate goal is the operation of a 230,000 volt "backbone" transmission system extending from Borger to the Pecos Valley region of New Mexico. The result of doubling the transmission line voltage is that the line will then carry four times as much power.

The 230,000 volt transmission line construction scheduled for this year also calls for a new 230,000 volt line to Lubbock. This will make it possible for the Lubbock area to receive power at the new higher voltage and guarantee even better service in that area.

In addition to the transmission grid, which ties together all of the company's plants, the generating facilities of the larger stations, Plant X, Cunningham and Nichols Station, near Amarillo, are directly controlled by an automatic dispatching system, which electronically determines the most efficient generating units to be operated. The dispatching system also computes the share of the load which other plants should be carrying, on the basis of costs, and then these loads are assigned to the plants by direct communication from the load dispatching center in Amarillo.

"There are several other important factors which make it impossible for our rates to our customers for electric service to not have to be raised. One of these is the fact that our customers are using more electricity, which makes it possible for us to use larger and more efficient equipment. Our employees are due a measure of credit for these low rates, too, for in 1963, operating expenses and maintenance took a lower percentage of gross revenues than they did the previous year, and it is efforts like this which overcome the rising costs of many of the things necessary to our business, and make it possible to keep our rates low", Watson concluded.

It's the Law In Texas

There is no sorrier person than one who has been victimized by a phony deal. Unfortunately, once the buyer has signed an order or contract, little can be done to get him off the hook. "But I didn't realize..." are words often heard by lawyers who are usually unable to help at that point.

Despite the complete disavowance of "caveat emptor" (let the buyer beware) by ethical merchants, there are still some businesses that thrive on high promotion deals. Buyers are contacted by direct mail, over the telephone, or by "come on" advertisements. These contracts all resort to fancy claims and a high pressure approach.

How can you avoid such tactics? There is no sure way, outside of dealing with reputable established merchants, and using common sense in reading the ads. But there are certain sucker signals that should ring the alarm bell. Here are a few: "Buy now or lose the chance..." "You have been specially selected..." "It's only a legal form..." "You can save up to..." "Yours absolutely free..."

These signals do not necessarily indicate a bad deal, but they are frequently used by shady promoters. So read carefully, think it over, compare prices, and ask for information from a merchant you know, or from a friend.

Remember, in this world of tough business competition, one seldom gets anything for nothing. Once you have signed an order, even the law may not be able to help you, no matter how improvident the deal may be for you. In fact, unless the seller is doing something illegal, the law may wind up helping him to enforce the bad deal that you made. So watch the signals and look before you leap—or sign!

(This newsfeature, prepared by the State Bar of Texas, is written to inform—not to advise. No person should ever apply or interpret any law without the aid of an attorney who is fully advised concerning the facts involved, because a slight variance in facts may change the application of the law.)

PAY YOUR POLL TAX TODAY

AIN'T IT THE TRUTH

Ab Gunter

Accordin' to all the signs it aint goin' to be long till Winter. I been lookin' round this mornin' I noticed the Ole Baldy mountain wuz gettin' a little grey around the temples and that's a shore sign of Ole Man Winters work.

All the oldtimers out here keep tellin' me it wont be as bad to be here in the winter as it wuz in the Panhandle of Texas cuz the wind dont blow when it gets to snowin', they might think they are foolin' me but they aint, why jes the other mornin' I went out to the clothes line to get my little womans long handles and durned if the wind hadnt whipped all the buttons offen the trap door of them bran new long handles, now if one of them Cold Snaps happen to come up fore we get them buttons back on the garment Mamas libbe to take Newmonie or sumphin'.

Ab
P.S. If you got any trap door buttons layin' around the house you aint usin' please send 'em to me here at Ru do se.

LADIES DEPARTMENT

BLOUSES WHITE AND COLORS REG. \$1.99 **\$1.66**

COTTON DUSTERS REG. \$1.99 **99¢**

FLANNEL GOWNS AND PAJAMAS
SMALL, MEDIUM, LARGE, X LARGE
REG. \$1.99 - SPEC. \$1.47
REG. \$2.19 - SPEC. \$1.57
REG. \$2.98 - SPEC. \$1.99

SWEATERS WOOL OR ORLON VALUES TO \$7.99 **1/3 off**

WOOL SKIRTS AND CULLOTTES **1/3 off**

NEW SHIPMENT COTTON KNITS - BLOUSES & SKIRTS AND CAPRIS **\$2.99 & \$3.99**

CHILDREN'S DEPT.

GIRLS CORDOURY PANTS REG. \$1.99 **\$1.47**

BOYS CORDOURY PANTS AND FLANNEL SHIRT SETS SIZES 3 - 8 REG. \$3.59 **\$2.33**

BEACON BABY BLANKETS 36 X 50 REG. \$2.99 **\$2.33**

DIAPER SETS REG. \$1.99 **\$1.37**

BOYS QUILT LINED JACKETS ZIP OFF HOOD, MACHINE WASHABLE SIZE 6 - 16 REG. \$9.98 **\$5.45**

TOYS & OTHER DEPTS.

REX WAGONS BED SIZE 34 X 15 1/2 X 4 1/2 REG. \$8.95 **\$6.00**

PRINCESS TELEPHONES REG. 98¢ **66¢**

CANDY PEANUT OR COCONUT BRITTLE REG 43¢ BOX **27¢**

ANGEL SKIN TISSUE REG. 23¢ **2 for 33¢**

LARGE WICKER LAUNDRY BASKETS REG. \$1.69 **\$1.34**

ARTIFICIAL FLOWERS 5c-10c-19c & 29c Each **OVER 36 VARIETIES**

PLASTIC DRAPES 2 PANELS 36 X 87 VALANCE INCLUDED, LOOKS AND FEELS LIKE WOVEN FABRIC **\$1.00**

CIRCULAR COMING THIS WEEK WATCH FOR OUR GIANT 9¢ SALE

Daughtry's Ben Franklin Store
PHONE 3342
WHEELER, TEXAS

Sewing Hints by HD Agent

by Cula R. Nowlin
SEWING ON DOUBLE KNIT FABRICS

Knit fabrics are an important part of most women's wardrobes because they are practical for travel, and fashionable to wear. Although jersey fabrics are familiar to most women, double knits for home sewing are relatively new. They are knitted from two or more threads which interlock in each row, making the fabrics nearly identical on both sides. The "hand" of the fabric combines flexibility with firmness, which makes it easy to handle and sew. No special skill is required, but an understanding of the characteristics of a knit fabric applied to the selection of a pattern is important. Some suggestions for patterns, cutting, and sewing are given below.

SELECTION OF PATTERN AND FABRIC
Select a pattern with few seams, a rather easy fit, and, if possible, no buttonholes. Avoid circular skirts and bias cuts. Choose a weight of knit fabric that conforms to the requirements of the design. Even if the pattern does not specify, an underlining should be considered, and interfacing at all faced edges is a "must". Knit fabrics occasionally become slightly "off grain" in processing. This can be corrected by pulling from each side on the true bias. When knit fabric is seriously "off grain" (more than 1"), do not cut it. All knit fabrics should be shrunk before using.

CUTTING AND MARKING
Double knits are made in tubular form and the flattener tube slit along one fold when sold. The grain on both edges of this slit should be straightened before use.

A continuous rib in the fabric is the guide for the straight grain. Cut the full length of each side along a rib. Then along the center fold, make a line of basting which follows a continuous rib. Press out the center fold. In some knits of synthetic fibers, this fold cannot be pressed out. Pin the pattern pieces in place on a long flat surface using sharp pins. If fold can't be pressed out, rearrange pattern pieces. Fabric should be kept flat during cutting to avoid stretching.

Tailor tacks provide the most accurate markings for knits. When fabric is firm, dressmaker's carbon is also satisfactory.

PRESSING
Use a medium hot iron with a damp press cloth, or a steam iron with a press cloth. The press cloth prevents shine and stretch; it also serves as a protection for synthetic fabrics and synthetic threads. Press lightly on lengthwise grain of fabric, placing strips of paper at least 12" long, and 2" wide between seam allowance and garment to prevent seam edges from showing on the right side.

THREADS AND NEEDLES
"TASLAN" Textured Nylon thread is recommended for stitching all knitted fabrics because the elasticity is in keeping with the stretchability of knit fabrics. During wear, the seam and the thread expand simultaneously and as a result seam breakage is prevented. This textured thread has the strength of nylon, but it feels and handles like cotton. For ease in threading, cut end on a slant or use a needle threader. For hand sewing use a short length, not more than 18". When

HELPFUL TECHNIQUES
Basting--Basting will help to minimize stretching. When layers of fabrics are to be stitched together, pin them together before stitching by placing pins perpendicular about every four inches. Basting after pinning is optional.

Staystitching --Directional staystitching must be used on all knits. When underlining the entire garment, use staystitching 1/2" from all raw edges to attach it to the garment fabric.

thread has been chosen to match the knit fabric as closely as possible, the color tends to blend with the knit fabric. The label on spools of this thread states "use warm iron."

If press cloth recommended for pressing knit is used consistently, it is sufficient protection for seams sewn with this textured nylon thread.

For light weight fabrics use a size 11 machine needle (fine) and for heavier fabrics use a size 14 (medium). For hand sewing use a size of needle suitable to weight of fabric.

Stitch Length--Shorter stitches used with knits give greater elasticity. On side seams use 12 stitches per inch, but on seams where strain is great, as at shoulder, underarm, use at least 15 stitches per inch. A fine zig zag stitch may also be used for seams.

Tension and Pressures --Use a loose balance tension and light pressure. Loose tension is practical because the stitching has greater "give", and the texture of the knit absorbs the looser stitch readily. Light pressure is necessary so that the fabric will not be stretched. Test tension and pressure, using mercerized thread in machine first, since the elasticity of textured nylon resists breaking necessary in tension test.

Buttons --Avoid buttonholes, but if they are necessary, make either machinemade or bound. In both cases, use very sheer iron on interfacing around each buttonhole to stabilize fabric before stitching.

Underlining and Interfacing --Although double knit has enough body to be used without underlining, it is well to underline at least the back of the skirt where the greatest strain occurs. Interfacing of proper weight should be used at all faced edges. If knit is washable, interfacing should be also.

Seam Binding --In order to prevent stretching when double knits are not lined, place pre-shrunk seam binding along seam at shoulder and include it in the stitching at the seam.

Seam Finishes --Seam finishes are necessary on knits to prevent the fabric in the seam all from rolling. Stitch and pink, finish with zig zag stitch, or overcast by hand.

Understitching and Topstitching --Understitching the facing ensures a sharp edge that will not roll. Topstitching the facing ensures a sharp edge that will not roll. Topstitching 1/4" to 1/2" at edges that are subject to wear, such as on pockets and at neck, increased the strength of the edge.

BUTTONHOLES

Avoid buttonholes, but if they are necessary, make either machinemade or bound. In both cases, use very sheer iron on interfacing around each buttonhole to stabilize fabric before stitching.

HEMS

If finished garment is unlined, let it hang for 24 hours, to give it an opportunity to stretch normally. Mark hem from floor, Baste and press hem carefully, finish with either tailored hem or seam tape hem. Pre-shrink seam tape and apply loosely; if garment is lined, stitch hem to lining only.

LEATHER-FABRIC COMBINATIONS

Leather trim on garments and leather-fabric combinations are new on the fashion scene, yet they present a cleaning problem. This comment comes from Mrs. Cula R. Nowlin, County Home Demonstration Agent of Wheeler County.

Use special care when choosing and caring for such garments, she suggests.

Garments with piping or trim made of suede, grain or simulated leather require special cleaning techniques. Take the advice of your Home Demonstration Agent and send such garments to a dry cleaner who is properly equipped and trained in leather cleaning and finishing.

A garment of fabric and grain or suede leather is rather expensive, so consider the cost of upkeep before you buy. Read the label on the hang-tag, for most manufacturers will include special instructions on care and drycleaning. Save the hang-tag and pass on the information given by the manufacturer to the drycleaner.

When you buy, find out whether the leather is genuine or imitated. Most items of simulated leather must be wet-cleaned, a though some are labeled as drycleanable.

Other suggestions for care of leather-fabric combinations are: Don't let items become over-soiled before sending them to the cleaner. Inspect the garment before you have it cleaned, and call attention of rips or stains to the cleaner.

Send all pieces of a garment or ensemble for cleaning at the same time, so there will be no variation from one piece to another. Tell your cleaner how long you have had the garment and give him information on care included on the hang-tag. This often saves many wears for the garment and it will take very little of your time.

MOBEETE NEWS

The Claude Parkers had visiting with them over the holidays Mr. and Mrs. Bill Skinner and family from Perryton, Mr. and Mrs. Ronnie Green and Polly Scrivner from Sunray, Mrs. Aline Kykendal from Sunray, Mrs. Mozelle Dooley from Sunray, Mrs. Delena Young from Lefors, Mr. and Mrs. Gene Gudgel, Mr. and Mrs. Byron Simpson and family Mr. and Mrs. Horace Blair from Lefors.

Mr. and Mrs. J. S. Johnson from Stratford, Mr. and Mrs. Louis Johnson, Cindy, Marjorie and Dona from Tucuman, N.M., Mr. and Mrs. C.E. Trimble, Christie and Cathie from Bovina, Mr. and Mrs. Grady Watson, Sheryl and Thomas from Amarillo, were visitors in the home of Mr. and Mrs. Jack Johnson and Gary over the holidays.

Mrs. O. P. Gober spent Sunday, Dec. 29 in the home of Mr. and Mrs. Perry Gober and family of Canadian.

Mr. and Mrs. A.B. Lancaster observed their 61 wedding anniversary Sat., Dec. 28. Congratulations to them.

Mr. and Mrs. Jay Godwin of Amarillo visited his parents the Willyard Godwins recently.

Mrs. Thelma Harrison spent the weekend in Amarillo with the Toby Thomases recently. LaVera was in the hospital.

Mr. and Mrs. C.W. Burch and William visited Monday afternoon, Dec. 30 with Mr. and Mrs. James Davis of Pampa.

Tues., Dec. 31 visitors in the A.A. Burch home were Mrs. Lucy Sackett and Edna of Pampa and Mr. and Mrs. Paul Sackett and children of Sweetwater, Texas.

New Year's Day visitors in the home of A.A. Burch were Mr. and Mrs. O.G. Beck, Mr. and Mrs. Wayne Daniels all of Pampa and Mr. and Mrs. C.W. Burch, Melody and William of Mobeete.

Mr. and Mrs. D.L. Rector had a party Sat. night for the Bap-

tist Young Married Couples Sunday School Class. Those attending were: Mr. and Mrs. Pat Bradley, Mr. Chuck Hogan, Rev. and Mrs. Charles Uzzle and Judy and the host and hostess.

The Inter. and Sr. Sunday School Class went to Pampa skating Wed night. Those attending were Rita, Mary and Weldon Read, Jimmy Johnston, Rayburn Corcoran, Rusty Simmons, Jimmy Newman, Robert Hogan, Cecil Beal, Judy and Sue Bailey, Poutessa Riley, Lester Vowell, Jim and Mollie Selby, Rev. D.C. and Bettye Read, Janice Newson and Phyllis Grimes.

The Sub District MYF will be in Shamrock Sunday Jan 19 at 2:30. Be sure all youth attend as it is a very important meeting.

Mrs. Roy Byrd of Amarillo and Mrs. Nora Dalton of Andrews, Texas, have been visiting Mr. and Mrs. Cecil Martin. Mrs. Byrd is a niece and Mrs. Dalton is a sister of Mrs. Martin.

L.L. and Mrs. Bob K. Helton and children arrived Sunday for a visit with their parents, the Tom Heltons and Mrs. W.C. Hogan after spending 3 years in Vitry, France in service. He will be stationed at Ft. Baker San Francisco, Calif. when he leaves.

CARD OF THANKS

Words cannot adequately express their sympathy and helpfulness to us so beautifully at the time of our recent sorrow. May God bless you all.

Lester Slaton and Family
Mr. and Mrs. L.P. Beesley
Mrs. Nannie Slaton

ANNOUNCEMENT

Mr. and Mrs. Bill Cantrell, 810 North Texas Street, Shamrock, are announcing the engagement and approaching marriage of their daughter, Mollie Kaye to Mr. Larry Don Evans, son of Mr. and Mrs. Forace Evans of Allison. The wedding will take place January 31st, in the home of the bride's parents.

THURSDAY, JANUARY 11 WEDNESDAY STUDY CLUB

Mrs. George Portness to the Wednesday Club on January 8th. The President, Mrs. Porter, presided in meeting. Mrs. D.O. elected President of for the next two years Mrs. C.J. Van Zandt Vice-President.

Interior Decorating for the program, was illustrated with color entitled "Come Cat-bow". It was narrated by Shelby Pettit and Mrs. Max Wiley.

Several booklets to home beautification tributed at the meeting. Refreshments were the hostesses to the Messdames D. O. Beal, Tom Dearen, Lee Guthrie, R.H. Harold Hill, Cora H. Ithany, Ray Miller, St. Nels, Nelson Porter, Zandt, Frank Wiley, Harry Woff, Ross, J.W. Barr and Witt of Amarillo.

Jerry Newberry is 557 Texas A&M students who have agreed to be conferred 18 Commencement. John A. Hunter Louisiana State University be the Commencement A&M President Earl announced.

The degree candidates released by H.L. Texas A&M registrars for the master's, is the Professional Doctor of Veterinary Medicine degree, and bachelor's degree. Newberry seeks the of Science degree in Education.

JANUARY SALE

<p style="text-align: center;">Ladies Dresses</p> <p style="text-align: center; font-size: 2em;">FREE</p> <p style="text-align: center;">A large group of ladies winter dresses in our best brands</p> <p style="text-align: center;">Buy one dress and select a second dress FREE</p>	<p style="text-align: center;">OUR ENTIRE STOCK</p> <p style="text-align: center;">Mens Cowboy Boots</p> <p style="text-align: center;">JUSTIN; COWTOWN AND AQME BRANDS VALUES TO \$42.95</p> <p style="text-align: center;">IN THREE SALE GROUPS</p> <p style="text-align: center; font-size: 1.5em;">29⁹⁵ — 24⁹⁵ — 17⁹⁵</p>
<p style="text-align: center;">All Ladies Winter Coats All Ladies Car Coats All Ladies Skirts All Girls and Ladies Sweaters All Girls Car Coats All Samsonite Luggage</p> <p style="text-align: center; font-size: 1.5em;">REDUCED 25%</p>	<p style="text-align: center;">A GROUP OF MEN'S</p> <p style="text-align: center;">Wellington and Engineer Boots</p> <p style="text-align: center;">VALUES TO \$16.95</p> <p style="text-align: center; font-size: 1.5em;">\$9.95 pair</p>
<p style="text-align: center;">All Ladies Dress Shoes</p> <p style="text-align: center;">HIGH OR MEDIUM HEELS</p> <p style="text-align: center; font-size: 1.5em;">REDUCED 25%</p>	<p style="text-align: center;">ALL MEN'S</p> <p style="text-align: center;">Suits, Jackets, & Sport Coats</p> <p style="text-align: center;">TWO SALE GROUPS</p> <p style="text-align: center; font-size: 1.5em;">25% off and 1/2 price</p>
<p style="text-align: center;">All Ladies Dress Shoes</p> <p style="text-align: center;">A LARGE CLOSE OUT GROUP OF</p> <p style="text-align: center; font-size: 1.5em;">REDUCED 25%</p>	<p style="text-align: center;">ALL BOYS</p> <p style="text-align: center;">Jackets & Sport Coats</p> <p style="text-align: center;">TWO SALE GROUPS</p> <p style="text-align: center; font-size: 1.5em;">25% off or 1/2 price</p>
<p style="text-align: center;">Ladies Dress Shoes</p> <p style="text-align: center;">98¢ pair</p> <p style="text-align: center; font-size: 1.5em;">UNBLEACHED DOMESTIC</p> <p style="text-align: center; font-size: 1.5em;">5 yds. for \$1.00</p>	<p style="text-align: center;">All Boys Cowboy Boots</p> <p style="text-align: center;">AQME AND TEX-TAN BRANDS</p> <p style="text-align: center; font-size: 1.5em;">25% off</p> <p style="text-align: center;">See Our Reduced Prices on Mens Winter Hats</p>

McIlhany

2011 DRY GOODS

Emory L. Archer, Sayre, Modern Woodmen District Manager for the local area, has returned from Dallas, Texas, where he joined nearly 50 other leading agents and state managers at a regional sales conference of the life insurance society. The meeting, which was held January 7-8, was also attended by a group of officials from the Modern Woodmen home office in Rock Island, Illinois.

Mr. Archer participated in discussions of life underwriting, persistency, and sales promotion during the two-day meeting. He reported that the fraternal life insurance society's assets are approaching \$243 million, ranking Modern Woodmen among the top four per cent of all life insurance organizations.

COUNTY PARSON

This is the first in what we hope to be a continuing bit of wit and wisdom designed to lift broken hearts; challenge lives; give strength for the day and comfort in time of sorrow. A bible passage illustrated by a thought, poem or life story will make up the major portion of this column. We hope you look forward to reading each issue.

"...This one thing I do; forgetting those things which are behind, and reaching forth unto those things which are before, I press toward the mark for the prize of the high calling of God in Christ Jesus."

Philippians 3:13,14

Perhaps the best thing about the future, is that it comes a day at a time.

A failure establishes only this, that our determination to succeed was not strong enough. Life, like a mirror, never gives back more than we put into it.

Only those who do not know how to work do not love it: To those who do, it is better than to play, it is life.

THE GAVEL CLUB

The Gavel Club met in the home of Jean Lewis, January 6, for their monthly meeting. A business session was held, and the members spent the rest of the evening visiting.

Refreshments of cookies, cakes and coffee was served the following members: Hazel Bowen, Pauline Lowrie, Mildred Porter, Beta Farmer, and Etta Crowder.

The next meeting will be with Pauline Lowrie, Feb. 3rd.

The great highway performer



'64 Jet-smooth Luxury Chevrolet

What does it take to make a car a great highway performer?

If the car happens to be a '64 Chevrolet, one thing only. A highway.

You'll find everything else already neatly packaged for you--on the car exactly as you pick it off the showroom floor.

There's a choice of seven engines--all the way up to a twin-carb high-compression 425-hp V8*--and four transmissions, including a finely honed 4-speed stick shift.*

And underlying it all--a bump-skimming Jet-smooth ride that helps keep the performance great even when the highways aren't so great.

CHEVROLET

THE GREAT HIGHWAY PERFORMERS Chevrolet • Chevelle • Chevy II • Corvair

See them at your Chevrolet Showroom

WARE CHEVROLET COMPANY

PHONE 3101

WHEELER T
THE
DI
he V
EXAS
ember
ublished ev
T
second
at Wh
Louis C. S
ITION F
Wheeler C
Outside W
Marion N.
OPTOMET
2 W. King
Pampa, Te
OR ALL Y
Supply I
EELER CO
PRODUCE
Wheeler, Tex
Write I
RICHARD
Types O
FRANCI
WARRANTEE
GLASS
ALLIATIC
Body Repai
RISON SERV
Wheeler, Texa
supply all you
READY MID
CONCRETE
DESIGN MAD
VED BY AMA
STE TESTING
Mix Conc
Plant
Mrg. &
Phone BL
REMO
ANS
SEY DON
n Rooms
Houses, Da
n House
e of Repai
ESTIMAT
Lumber
Wheeler
for Fine I
wards
MAN
TIONEE
BY PETT
Wheeler,
your sal
me or plac
WERS
OCCASIO
ower Sh
er, Texas
HIB
WHEEL

THE BUSINESS DIRECTORY

The Wheeler Times



Published every Thursday at Wheeler County Texas By...

The Wheeler Times

Second-class matter December 18, 1933, at the office at Wheeler, Texas, under act of March 3, 1879

C. Stas, Owner and Publisher

Subscription Rates:
Wheeler County ----- \$3.00
Outside Wheeler County ----- \$4.00

Marion N. Roberts

OPTOMETRIST
2 W. Kingsmill
Pampa, Texas

ALL YOUR Supply Needs
WHEELER COUNTY PRODUCE
Wheeler, Texas

Write It ...
RICHARDSON
Types Of
FRANCE

WARRANTED
GLASS
MILLATION
Body Repair
RISON SERVICE
Wheeler, Texas

Concrete
READY MIX
CONCRETE
DESIGN MADE AND
TESTED BY AMARILLO
TESTING LAB.
Concrete
Wheeler, Texas
Phone BL 6-3243

REMODEL
BATHS—
KEY DOWN
Rooms, Barns, and
Houses
of Repair Work
ESTIMATES
Lumber Co.
Wheeler, Tex.
for Fine People
wards — 3691
MAN — 4852

ZENITH TV - RADIO
SALES & SERVICE
Call 2231
Wheeler Radio & Refrig.
Service
L. C. Laffin, Owner

REPAIR & REMODEL
LOANS
Up to 60 Months to Repay
LOAN PAYS LABOR
Revolving Accounts
are available for short term
loans
CICERO SMITH
LUMBER CO.
Wheeler, Texas

SAW SHARPENING
All Kinds
Satisfaction Guaranteed
Mobecie Saw Shop
R. St. John
Phone 845-2353 Mobecie

SERVICE
TO FARMERS
OF THIS AREA
SINCE
1940

RICHERSON
Grain & Fertilizer
Your Grain Dealer

BLACKSMITHING
Welding Repair
Portable Welding
A&K Welding Shop
Boyd Austin &
Lonnie Kenney
1 mi E of Red Light on 152
Wheeler, Texas
Phone 3006

See Me For All Of Your
DIRT WORK
TANKS TERRACES
Bill Topper
Phone 2861—Wheeler
or BL 6-3788—Shamrock

W. D. CAMPBELL
GRADING CONTRACTOR
TERRACING & TANKING
BR 4-2451 809 CEDAR
BORGER, TEXAS

WHEELER
BY PETTIT
Wheeler, Texas
your sale
or place

PRINTING
WHEELER
Occasions
Power Shop
Wheeler, Texas

TRACTORS — IMPLEMENTS
PARTS and SERVICE

HIBLER IMPLEMENT CO.
Wheeler, Texas

READ & USE the

Stucco, Paving and Remodelling. Carrol Adams, Phone 4691, Wheeler.

FOR RENT: 2- bedroom house furnished or unfurnished. Call 3651 or see Frank Caswell, rtn

FOR SALE: Shetland Ponys for the Kiddoes. Shelby Pettit, rtn

FOR SALE: 1956 1/2 ton GMC pickup. Clean, Nash Appliance.

FOR RENT: Four Room Modern house, 806 Main. Phone 4481.

FOR SALE: Starkey Calf Tables. Cuts labor and time and casualties 50 percent. The best Calf Table on the Market. Only \$225. Wheeler County Produce

FOR RENT: 2 furnished houses. Phone 4691. Carrol Adams

FOR RENT: Two Houses. Cecil Denson.

Rebuilt Electrolux \$25.00. New machine guarantee 2 week special Reg. 8.30 hoses only 6.95. Wilson Vacuum Supply
628 N. Nelson MU-2754
Pampa, Texas

WANT ADS

For Pickup & Delivery

Call 2881

CITY CLEANERS

STRAYES: 1 black bull. K on left hip. Ring in nose. Trailer house for rent. Alfalfa hay for sale. Phone 3002 Fat Moore

Will do Sewing: Specialize Children's Wear. Contact Shirley Fisher, 2942

FOR SALE: All wool carpeting and pad. Enough for one large room. Used. See or call Mrs. W. E. Bowen Ph. 5192 Itc

WANTED! COTTON
WE BUY COTTON AND WRITE GOVERNMENT LOAN PAPERS. BRING US YOUR WAREHOUSE RECEIPTS & GRADE CARDS. LET US BID ON YOUR COTTON.
J. N. & Polly Tucker

PAY YOUR POLL TAX TODAY

FOR SALE: House near Mobeetic to be moved. Don Earney

FOR SALE: 10 x 50 Palace trailer house. Very good shape. Contact Louis Stas, Wheeler, Texas, Box 187, Ph. 5011.

FOR RENT: 4 rooms and bath. 812 Sweetwater. Call 3721 rtn-4

ALFALFA HAY For Sale. Gaddy Vise 3tp-5

POLITICAL ANNOUNCEMENT

FOR COUNTY SHERIFF
BUS DORMAN
JOHN H. RUSHING

FOR COUNTY TAX ASSESSOR AND COLLECTOR
THURMAN RVES
FOR COMMISSIONER

PRECINCT 1
SHELBY PETTIT



How 'bout these Food Bargains

JELLO ALL FLAVORS 4 Boxes 35¢

BAKE-RITE 3 lb. Can SHORTENING 63¢

FLOUR GOLD MEDAL 5 lb. Bag 53¢

MILE HIGH GREEN BEANS 2 No. 300 Cans 29¢	U. S. No. 1 Red POTATOES 10 lb. Bag 29¢	SWEET POTATOES lb. 10¢
---	--	-------------------------------

FLAVOR WRIGHT SAUSAGE 2 lb. Bag 49¢

BACON FLAVOR WRIGHT 2 lb. Pkg 89¢

SOUTHERN DELIGHT BISCUITS 4 Cans 29¢

PINK BEAUTY SALMON 1 lb Can 65¢	KARO SYRUP Pt. Bottle 33¢	DIAMOND CATSUP 2-12 oz Bottles 29¢
--	----------------------------------	---

DINTY MOORE BEEF STEW 1 1/2 lb Can 49¢

KLEENEX 400 Size 2 Boxes 49¢

CAMPFIRE Pork & Beans 303 Can 10¢

Double Stamps Every Wednesday on Purchase of \$2.50 or More These Prices Good Friday and Saturday
Puckett's WHEELER, TEXAS
FOOD MARKET

FOR RENT: 3 bedroom farm home unfurnished except for carpeting, inlaid linoleum and heating stoves. School bus and mail routes. Located about 1 1/2 miles from Carville Hig No. 1 or 1 1/2 miles northwest of Wheeler. See Grady Dodd.

FOR SALE BY SEALED BIDS 1956 International School Bus. Fair condition and tires. Body in excellent shape. Can be seen at Briscoe School. Board reserves the right to reject any bid. Bids will be closed January 25. Direct Bids to Fred Blackbur Suppl., Box 399, Briscoe, Texas.

THURSDAY, JANUARY 16, 1964
Bill transfer fine piano to reliable family on small payments. Also Electric Organ.
For Information Without Obligation—Write At Once, McFarland Music Co., 200 S. Main, Elk City, Okla.
Better Farm Living through Home Modernization
can be financed with a long term...
Low Payment...
Federal Land Bank Loan. For details, see
RAYBURN L. SMITH
Manager
11 North Main Street
Shamrock, Texas

ALLISON

by Mrs. Lester Levitt
F. P. Haynie went to Era over the weekend and accompanied his wife home Sunday. Mrs. Haynie spent last week in the David Haynie home helping care for sick folks.
Oscar (Bud) Jones and G.C. Sweet from Concord, Mass. are spending a few days here in the L.L. Jones home and doing some hunting.
Mr. and Mrs. James Hall and Terry spent Sunday in Spearman with the Verlin Hagemans.
Mr. and Mrs. Bruce Harrison make business trips to Chynne, Okla. Thursday and Saturday.
Mrs. Fred Begert from West Melton, Ohio, spent last week with home folks.
D.C. Chandler and son from Guymon, Okla., visited Frank and Kenneth Chandler over the week end.
Mr. and Mrs. Glen Elmore were dinner guests in the Charley Feilder home at Arnett, Okla., Sunday.
Millard Donaldson was in Canadian Monday on business. The Aundra Bowenses visited in the Donaldson home Sunday.
Shot Childress and family were dinner guests in the Zack Miller home Sunday.
Joe Dukes and family visited in the Clyde Vinson home at Pampa Sunday.
Charley Traylor is visiting relatives at Vernon for a while.
Mr. and Mrs. Ernest Lied and son Dean and Mrs. Lee Richardson from Stinnert were house guests in the Em Begert home Thursday.
Mr. and Mrs. J.E. Bowen from Plainview, Joe Fourmont from Erick, Mr. and Mrs. M.L. James from Wellington and Asa Winters and family from Dumas were recent guests in the Bill Begert home.
Allison Fire Department was called recently twice at the Farmers Gin and once at the Leon Hayes home.
The Lester Hall's spent Sunday in the parental Bob Markham home.
Rev. Perdue from Wheeler is the new pastor at the Methodist Church.
Mr. and Mrs. C.C. Curlee returned home Thursday from Amarillo after spending the holidays with relatives.
Rev. Cletus Lovelady attended a conference at the Kelton Baptist Church Saturday night.
Virgil Stinnert and family from Cactus accompanied her parents, the Joe Walshes home last week and visited a few days.
Don Evans from Carlsbad, New Mexico and Molly Cantrell, from Shamrock visited in the Forace Evans home over the week end.
Supt. E.P. Haynie attended the State Administration meeting at Austin this week.
Rev. and Mrs. Oscar Welch were in Amarillo Thursday and Friday, on business.
Several attended the Canadian Tournament over the weekend. The Allison boys won first.

LEGAL NOTICE

NOTICE OF ELECTION FOR HOSPITAL DISTRICT BONDS
THE STATE OF TEXAS
COUNTY OF WHEELER
NORTH WHEELER COUNTY HOSPITAL DISTRICT
TO THE RESIDENT QUALIFIED PROPERTY TAXPAYING ELECTORS OF NORTH WHEELER COUNTY HOSPITAL DISTRICT, WHEELER COUNTY, TEXAS:

TAKE NOTICE that an election will be held on the 8th day of February, 1964, in the NORTH WHEELER COUNTY HOSPITAL DISTRICT, Wheeler County, Texas, in accordance to an election order entered by the Board of Directors of the said District on the 10th day of January, 1964, and which order is as follows, to-wit:

SECTION 3: The polling places where the election shall be held and the presiding officers at each of the said polling places shall be as follows:
Mobeetic, Texas School House, S.W. Williams, Judge; Briscoe Schoolhouse, Judge; Briscoe, Kelton-Leard Rathjen home, Leonard Rathjen, Judge; Allison Schoolhouse, George Parker, Judge, and Wheeler Courthouse, Archie Hubble, Judge.
SECTION 4: The election shall be held in accordance with the provisions of Chapter 1, Title 22 of the Revised Civil Statutes of Texas, as amended, and, except as therein provided, shall be conducted in accordance with the General Laws of Texas pertaining to elections.

SECTION 5: That the ballots for said election shall be prepared in sufficient number and in conformity with Chapter 6, V.A.T.C.S., Election Code, as amended, and that printed on each ballot shall appear the following:
"FOR THE ISSUANCE OF BONDS"
"AGAINST THE ISSUANCE OF BONDS"
SECTION 6: Notice of the election shall be given by posting a substantial copy of the election order in each election precinct and at the courthouse door and by publishing a substantial copy of this order in a newspaper of general circulation in the District on the same day in each of two successive weeks prior to the date of the election, the date of the first publication being at least fourteen (14) full days prior to the date set for the election.
PASSED AND APPROVED, this 10th day of January, 1964.

ATTEST:
/s/ Tom Puryear
President, Board of Directors, North Wheeler County Hospital District
ATTEST:
/s/ Hiram Whitener
Secretary, Board of Directors, North Wheeler County Hospital District
(District Seal)

THIS NOTICE of election is issued and given by me, undersigned, pursuant to authority conferred by virtue of the above and foregoing order of the Board of Directors of the North Wheeler County Hospital District, Wheeler County, Texas, and under authority of law.
WITNESS MY HAND, this 10th day of January, 1964.
/s/ Tom Puryear
President, Board of Directors, North Wheeler County Hospital District
ATTEST:
/s/ Hiram Whitener
President, Board of Directors, North Wheeler County Hospital District
(District Seal)



SPORTIVE—Wide wale cotton corduroy is beautifully tailored into a softly belted tunic and country suit. In Crompton's fleece, grey, or olive corduroy, it's an Evan Picone design.

WOMENS BOWLING LEAGUE

Team Standings	W	L
Johnston's Ins	37	23
T V Tokays	31	29
Clays Peaches	29	31
J Lee's Apples	23	37

High Team Single Game was Clay's Peaches
High Ind. Single Game - Wanda Chapman.
High Team Three Games - T V Tokays.
High Ind. Three Games - Pat Johnston.

BOWLING STANDINGS

	W	L
Vanpool-Burton Mo Co	40	28
Fire Department	37	28
Chapmans Truck Stop	36 1/2	31 1/2
Mustang Bowl	34	34
Parker Drilling Co	32	36
John C Vise Agency	24 1/2	43 1/2

Schedule for Monday Jan. 20 '64
Parker Drilling Co vs Chapman Truck Stop-----700
Vanpool-Burton Motor Co vs Fire Department-----700
John C Vise Agency vs Mustang Bowl-----900

Mr. and Mrs. Alpha Ruggles and grandson from Hale Center were callers in the Steen home home Sunday afternoon.
Kathy Meek is suffering from a broken leg received while playing at school.

DISCOUNT SALE

GET YOUR CONTEST INSTRUCTIONS AT GIBSON'S DISCOUNT CENTER TELLING ALL ABOUT THE BIG CASH PRIZES TO BE GIVEN AWAY EVERY THURSDAY NIGHT. EVERYONE WILL BE ELIGIBLE TO WIN. THERE IS NO OBLIGATION.

ALL

YOURS

AT
**TERRIFIC
SAVINGS**

- 24 Piece Crystal Tumbler Set
Regular 4.95 Gibson Discount Price **247**
- Vacu-way Floor Polishing Pads
Regular 1.00 Gibson Discount Price **47c**
- WESTINGHOUSE RADIANT ELECTRIC HEATER - With
Tip Over Safety Switch Reg. 15.95 GDP **797**
- 3 PIECE KITCHEN MATE SET Drainboard Tray with Dish
Drainer and Soap Dish Reg. 2.98 No.UW120 GDP **147**
- WESTINGHOUSE 8 CUP COFFEE MAKER - Com-
pletely Immersible for Washing
Regular 15.95 No. HP29 Gibson Discount Price **1047**
- WESTINGHOUSE 2-SLICE ELECTRIC TOASTER,
Reg. 17.95 Gibson Discount Price No. HT1 **1197**
- WESTINGHOUSE ELECTRIC BLANKET, Dual Control, 2
Yr. Guarantee, Assorted Colors, Regular 24.95 Gib-
son Discount Price **1797** Single Control **1447**
- MEN'S THERMAL UNDERWEAR, Friut of the Loom, 2
Piece White Regular 4.00 Per Suit Gibson Discount
Price Per Suit **294**
- LITTLE BOYS FATIGUE ARMY PANTS and SHIRTS
Sizes 0-12 Reg. 5.00 per suit Gibson Discount Price
397 per suit
- MENS BLANKET LINED BLUE DENIM JUMPER, Reg. 5.95
Gibson Discount Price **497**
- FOAM FILLED BED PILLOWS Reg. 4.00 Pair Gibson Dis-
count Price **147** pair
- KITCHEN and BAR STOOL 29" High, Made of Sturdy 1"
Tubular Steel, Regular 5.98 Gibson Discount Price **347**
- 30 QUART WASTE BASKET with Domed Top and Self-
closing Door Regular 2.95 Gibson Discount Price **99c**

- FASTEETH, 2 Oz. Reg. 67c GDP **37c**
- LYSOL SPRAY 70.z Reg. \$1.29 GDP **67c**
- VICKS SINEX NASAL SPRAY 15cc
Regular 98c Gibson Discount Price **47c**
- GLAMORENE RUG SHAMPOO - Liquid - 1 Quart
Regular \$1.98 Gibson Discount Price **\$117**
- WOODBURY AFTER SHAVE 5 Ounce
Regular Price 59c Gibson Discount Price **33c**
- EPSOM SALTS 5 Pounds
Gibson Discount Price **27c**
- Cashmere Bouquet Talcum Powder 10 Oz.
Regular 89c Gibson Discount Price **43c**
- BOBBI ROLLER PERM. Complete Kit
Regular \$2.49 Gibson Discount Price **\$127**
- SOFTIQUE BATH OIL 2.5 Ounce
Regular \$1.25 Gibson Discount Price **67c**
- LUSTRE CREME SHAMPOO 11 Oz. Lather Once
Regular \$2.00 Gibson Discount Price **99c**
- MACLEANS TOOTHPASTE King Size
Regular 67c Gibson Discount Price **27c**
- BAN ROLL-ON Regular 98c GDP **57c**
- SCHICK RAZOR BLADES - Stainless Steel
Regular 79c Gibson Discount Price **47c**

100% PURE VINYL FLOOR MATS, Made By Turtle Wax Company

FULL REAR, Regularly 10.95 ...

Gibson Discount Price **377**

FULL FRONT, Regularly 13.95 ...

Gibson Discount Price **497**

FULL SET ONLY **797**

GUARANTEED FOR THE LIFE OF YOUR CAR

SHOP GIBSON'S DISCOUNT CENTER

2211 PERRYTON HIGHWAY

PAMPA, TEXAS

OPEN 9 TO 9 EVERY DAY



Shown above
Directors. F
CH
AN
Verden
of Cerem
er of Comm
was held i
ria Tuesd
ximately 125
l affair for th
ling officers
Harold I
ed the invoce
sat down to
of Fried Ch
prepared by tl
Dinner mus
by the Whe
Band and th
rs.
ats were in
Janison. T
r. and Mrs.
ed Mrs. Ben
adene McDo
e, Mr. and
on of Wellin
Clifford Wal
Mr. and Mr
of Pagan, Je
peck Frye c
ilman, Ama
er and Ben M
David Lovert
idewell, wh
o, Inc. of
ra. C.W. S
Men with T
er, George Ne
olks and Ch
of Pampa, M
a Stiles, M
Puryear, Mr. a
er, Mr. and
ed and Mr.
Finsterwald,
orth Wheeler
Board, and l
Pond of Kel
ra Guthrie
christmas Lig
ter Dunn re
Scouts, wh
Mrs. Ne
sentative of t
Club, becom
ra. Thomas I
ng the awar
tern, third pi
e retiring Pr
leaves prese
rs and Betty
ber's right
of appreciat
ison. Burges
chamber off
and introdu
those Char
would neve
needing to se
s their offici
offices are
dent, bringi
dent, and
tary-treasur
s, Robert
ool Archie
nd Weaver.
Stoney V
Attorney of
pending for
d a few poin

Lowest
Prices
In The
Panhan