

27°

Some Wheeler thermometers showed a low of 27 degrees Wednesday morning as compared to 60 degrees Tuesday morning. The temperature rose several degrees to 54 by 4:00 p.m. Wednesday afternoon.

THE WHEELER TIMES

VOLUME 43 NUMBER 17

THURSDAY, APRIL 21, 1966

SINGLE COPY 10¢

SWEETWATER CREEK DAM IS EXPLAINED



HIS HONOR: Newly installed Mayor, Don Earney is pictured here at the right with the City Council as they attended the meeting at Nora's on the Sweetwater Creek Dam. Councilmen are Robert Denson, Jack Helton, N.D. Ware, Jr., Pete Burton and Harold Nash.

Fred Parkey and Harry Frye of the Red River Authority met with the Mayor and City Council and the Chamber of Commerce Board of directors Thursday evening at Nora's. It was explained that the authority has progressed as far as they can without a statement from Wheeler and Shamrock as their interest in purchasing water from the reservoir.

Tests recently completed show the site is a good location for a dam. The drainage area would cover 288 square miles. Total output for the dam would be 49,260 acre feet of water with a capacity of 65,760 acre feet. Surface area would be 2,540 acres. Depth at the deepest point would be 44.8 feet with an average depth of 26 feet. There would be 32 miles of shoreline.

The dam, 12,000 feet long, would be 102 feet high. The width at the bottom would be 608 feet.

Water available would be 7,000,000 gallons per day. This would be more than adequate for both Wheeler and Shamrock for many years.

It was pointed out that an abundance of water would attract water users. The authority received one inquiry by a brewery as to the quality of the water in Sweetwater Creek. The water was desirable, but the fact that Wheeler County is dry discouraged further inquiry. A Carbon Black plant is also interested in the project.

If the dam were built for Wheeler and Shamrock to use the water, a line would be run to a location east of Wheeler, where the line would branch off with one line coming into Wheeler and the other running to Shamrock. It was pointed out that both Wheeler and Shamrock would have to cooperate before the project could be completed.

Wheeler's present supply of water is inadequate. The present wells owned and operated by the city do not meet the needs of the town. The City Council stated a definite interest in determining the exact cost of the water from the Sweetwater Dam. Wheeler's and Shamrock's wells are located at the

edge of the Great Plains Water Table which has been dropping for some time. This is a result of the large number of irrigation wells

pumping from this source. As a temporary water source, Shamrock City Council agreed to sell Wheeler water. The Shamrock wells are located

four miles south of Wheeler. This means of getting the much needed water would be cheaper than drilling and equipping a new well.

C. of C. Conducts Business

Twenty-one Chamber of Commerce members were present for the April meeting held at Nora's Cafe, Tuesday evening. Recognized as a new member present was Bob Frankenberry, Borden's Milk distributor for Wheeler.

Chamber president, Jim Wright called on the secretary, Betty Risner to give the financial report. The Chamber has \$2014 in the bank. Of this amount \$500 will be spent on the Park Beautification project. After all known expenses for the coming year have been deducted, a balance of \$885 will be maintained.

new members have been added this year.

James Verden, chairman of the Park Beautification committee, reported that work is continuing at the park. A Volley-ball tournament has been scheduled with the surrounding communities in an effort to raise money for the project.

In connection with Clean-up, Paint-up, Fix-up Week now in progress, the group was reminded that a truck will be around Thursday morning to pick up the trash swept up by the merchants to make possible the painting of parking stripes in the business district.

This project will be underway Thursday.

Hiram Whitener reported that the Hospital Board has set aside \$350 for the landscaping of the hospital grounds. Of this amount \$275 will be paid back to the board by donation. The Wheeler Garden Club with Cora Hyatt as President is in charge of collecting the donations. If you wish to make a donation, contact, Mrs. Hyatt.

Mrs. Laura Guthrie was put in charge of collecting information for new Brochures for Wheeler. She appears in her own committee. She stated that work on the project will begin immediately.

REGIONAL CONTESTS

Twenty-one Wheeler High School students will be in Lubbock this weekend to participate in the Regional Track and Literary Meet. Ten of these students will take part in the track events and 11 will participate in one or more literary events of the day.

Track boys going are: Tom Smith, Bobby Vanpool, David Jamison, Frankie Rogers, Villard Hunter, Gary Hardcastle, Ricky DeArment, Danny Dorman, Mike Lewis and Richard Sechrist, alternate. Events entered will be 100 yd. Dash; 120 High Hurdles; 180 Low Hurdles; 440 Relay; 880 Dash; Mile Relay; Pole Vault; Shotput and Broadjump.

The Amarillo Globe News Wednesday stated that Wheeler had a strong chance in winning Regional. They stated Wheeler was strong in both relays, an excellent 880 and broadjump man in Tom Smith and a strong sprinter in Bobby Vanpool. We hope they are right.

In the Literary events, Wheeler has 11 students participating in nine events. The one-act play cast consists of Linda Hall, Linda Weems, Beverly Clark and Linda Moore. Beverly Clark, Donna Sue Ford, Ronald Rives, Mike Holt, Linda Moore, David Tidwell, Connie Richardson, Dan Chambers and Bob Stiles.

Below is the results of the Interscholastic League Academic and Literary meet held Saturday in Wheeler.

- DEBATE:** Boys: Kyle Black, Groom; Girls: Melody Miller, Groom;
- EXTEMPORANEOUS SPEAKING:** Boys: Richard Meadows, Briscoe, Alt: Bill Wagner, Groom; Girls: Beverly Clark, Wheeler; Alt: Elizabeth Hubble, Wheeler;
- PERSUASIVE SPEAKING:** Boys: Carl Hudson, Groom; Alt: David Zybach, Briscoe; Girls: Donna Sue Ford, Wheeler; Alt: Mary Sue Ashford, Groom;
- POETRY INTERPRETATION:** Boys: Ronald Rives, Wheeler; Alt: Kelly Abernathy; Girls: Joyce Walser, Kelton; Alt: Nancy Moore, Wheeler;
- PROSE READING:** Boys: Mike Holt, Wheeler; Alt: Larry Meadows, Briscoe; Girls: Linda Moore, Wheeler; Alt: Lynda Blackburn, Briscoe;
- JOURNALISM:** Groom and Miami
- READY WRITING:** David Tidwell, Wheeler; Lyn Hunt, Groom; Alternate: Connie Rattliff, Miami;
- TYPEWRITING:** Connie Burger, Groom; Connie Richardson, Wheeler; Helen Avulward, Groom; Alternate: Richard Sechrist, Wheeler;
- SHORTHAND:** Dondra Burgin, Groom; Shirley Weat, Groom; Vivian Newsom, Allison; Alternate: Lynda Miller, Allison;
- ONE-ACT PLAY:** Title of Play: "The Overtones" number in cast: 4 School: Wheeler;
- NUMBER SENCE:** Carl Hudson, Groom; Kenneth Abernathy, Kelton; Alternate: Mike Carter, Kelton;
- SLIDE RULE:** Dickie Conrad, Groom; Dan Chambers, Wheeler; alternate: Jerry Roberts, Groom;
- SCIENCE:** Bob Stiles, Wheeler; Phil Wart, Miami; alternate: Jerry McCuatiion, Miami;

Candidate Rally

A candidates rally is being sponsored by the Allison W.S.C.S. April 28th in the school house. The time is 7:30 p.m. Musical entertainment is being planned, and cake and ice cream will be sold. Candidates from both Wheeler and Hemphill counties have been invited to attend.

Personals

Luther Parks underwent surgery at Highland general hospital Tuesday in Pampa. Mr. and Mrs. Clarence Robison returned home last week from Central Texas. They went to Fredericksburg, then over to Cameron and Rosebud where they visited relatives.

Mrs. Clint Starkey left last Saturday to visit her son and family, Mr. and Mrs. Harold Starkey and children in Walters, Oklahoma.

Mrs. Maude McQueen went to Pampa Sunday afternoon to visit a few days with her sons and wife, Mr. and Mrs. Don McQueen.

Mr. and Mrs. C.A. Holdeman spent a weekend recently in Plainview with their daughter and family, the Lloy Weatherlys. All their other children spent the weekend there also. They were, Mr. and Mrs. Bob Holdeman and children of El Paso, Mr. and Mrs. Ed Parsley and children of Guyton, Okla. and Mr. and Mrs. Jimmy Atherton and girls of Amarillo.

Mrs. Cliff Bradstreet and Dorothy Greenhouse visited in Borger Sunday with Mr. and Mrs. Henry Greenhouse and Mr. and Mrs. Woolsby and family.

Walter Dunn visited last Saturday with his mother, Mrs. E.D. Dunn in Clinton, Okla.

Mr. and Mrs. Eli Baker and Patricia were in Wheeler Sunday and attended church at the Church of Christ.

Mrs. Dorothy Webb of Burns Flat, Oklahoma came last Friday to visit her sisters, Mrs. Ruby Jones. She, Ruby Patricia, Mary Alice and Brenda went to Amarillo and spent Friday night and



PRAIRIE FIRE: A grass fire accidentally set off by a seismograph crew on the Davis Ranch approximately five miles east of Kelton, Saturday burned out of control from 11 a.m. until 2:30 p.m. The point of the flames crossed two county roads and jumped highway 152, 14 miles east of Wheeler. Closely grazed grass in the Sweetwater Creek bottom slowed the flames, helping to bring the blaze under control. Fire units from five communities and Wheeler were called. Answering the call were Sayre, Okla., Allison, McLean, Shamrock and Mobeetie. Also several county maintainers were called into action.

WHEELER PUBLIC SCHOOLS

Arling Cordell, Supt.

We are very proud of our students efforts in all areas of the District Interscholastic League contests. These include Track and Field, Academic, One-Act Play and Tennis, Volley-ball.

Many are going to the Regional contests at Lubbock this week. We hope for good results.

After this week, exactly one month - four weeks of school remain. Are you - parents, teachers, pupils, ready for this time of the concluding a full years work? To do this properly requires tremendous, concerted effort by each of us. Now is

- Hospital Notes**
- ADMISSIONS**
- 4-13 Donald Rives
- 4-14 J'Delle Conklin
- 4-16 Bill Chapman
- Sherry Gail Porter
- Baby Boy Porter
- Robert Cheney
- 4-18 Ricky Markham
- Mary Miller
- May Goad
- 4-19 Evelyn Chambers
- DISMISSALS**
- 4-13 H.R. Warren
- Lois Welch
- 4-14 Melvin Hudson, Jr.
- 4-15 J'Delle Conklin
- Fulton Meadows
- Donald Rives
- 4-18 Hattie Lee
- Joe Nickell
- Bill Chapman
- 4-19 Millard Donaldson
- Sherry Gail Porter
- Baby Boy Porter



"OVERTONES": The one-act play to be presented this weekend at Lubbock in the Regional meet was presented at Wheeler People Tuesday evening in the Grade School auditorium. The play cast is composed of Linda Hall, Linda Weems, Beverly Clark and Linda Moore. Stage hands are Donna Sue Ford and Ronald Rives. Richard Brown and Mrs. R. Wm. Brown are the drama coaches.

Father Dies

Mrs. Deward Wofford's father, G.C. Byrd of Melrose, N.M., passed away Wednesday, April 20. Mrs. Wofford was at the bedside of her father. Deward and Reba will go out Thursday morning.

Music Festival

The Spring Music Festival will be held at the Wheeler gymnasium Tuesday April 26. The performance time will be 7:30 in the evening.

The Wheeler Mustang Band will present a concert with performances by several Music students.

There will be no admission charged for the event.

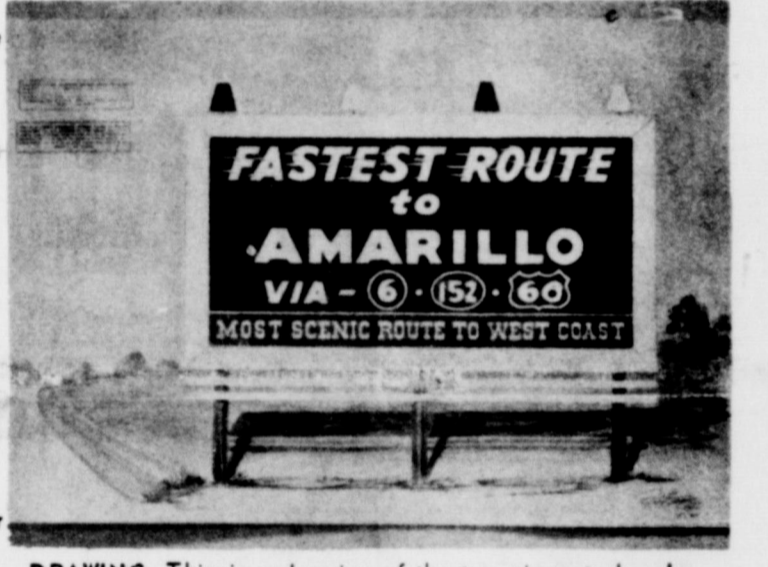

DRAWING: This is a drawing of the two signs to be placed at the intersection of Highways 6 and 66 at Elk City. A large sign will be located one mile east of the intersection with a smaller sign located at the intersection. These signs are cooperative effort of Pampa, White-Deer, Panhandle and Wheeler Chambers of Commerce.

Volleyball Tournoy Set April 28-30

There will be an adult volleyball tournament held in the Wheeler gym April 28, 29, 30.

There will be men and women's teams entered from Briscoe, Allison, Kelton, Mobeetie and Wheeler. Games will start at 7:30 each evening.

Proceeds from the tournament will be used to improve the city park in Wheeler.

There will be a meeting for all Wheeler men interested in playing Thursday April 21 at 7:30 p.m. in the gym. The men's teams will be picked at that time. If you wish to play in the tournament and cannot be present, Thursday night, please contact Dr. Stewart, Wayne Edwards, Joe Weatherly or James Verden and give them your name so it can be placed on a team.

Men's teams will also be practicing Thursday night after the teams are picked.

The Wheeler women's teams have already been picked but if there are others who wish to play you may contact Mrs. Wayne Edwards.

Sermons in Art

Mr. and Mrs. John Zinn of Pampa will present "Sermons in Art" at the Baptist Church in Kelton Sunday night April 24 at 7:30 p.m. Mr. Zinn feels a calling to witness in this special way of drawing pictures of Bible truths under special lighting while Mrs. Zinn sings gospel songs appropriate to the picture.

The pastor, W.L. Trice, invites the public to attend.

TOM BRALY for DISTRICT JUDGE

ROGUE THEATRE

PROGRAM FOR APRIL

Saturday Night Only

4-23— "THE GLORY GUYS" IN COLOR
Tom Tryon Harve Presnell A Lively Indian Yarn

4-30— "BILLIE" IN COLOR
Patty Duke
A Comedy for Family Entertainment Jim Backus

SHINNERY SPRAYING

MORE GRASS THROUGH BRUSH AND WEED CONTROL

COMPLETE SPRAY COVERAGE

NO WIDE SWATHING

NO SKIPS

INSURED & BONDED

AMERICAN DUSTING CO., INC.

C.H. "Pat" Kilpatrick
Erick, Oklahoma

Telephone JA 6-3331 JA 6-3363 JA 6-3091 JA 6-3042

Briscoe News

Mr. and Mrs. Oran Horn visited in Shamrock with the Dave Croskins Sunday afternoon.

Helen Puryear and Judy Finsterwald of the Briscoe 4-H club were invited to give the program for the Kellon home demonstration club Thursday afternoon. Helen gave her money management demonstration and Judy gave her food and nutritional educational activity demonstration. They were given lovely pink sleeping caps as a gift. Also attending from Briscoe were Mrs. Jeff Puryear and Mrs. Milton Finsterwald.

Mrs. Cora Helton had most of her family home to visit her Saturday night.

Wayne Meadows and family of Amarillo spent Sunday with the B.F. Meadows.

Ewell Steen is a patient in Shamrock hospital.

Mr. and Mrs. Elbert Zybach were Sunday dinner guests of Mr. and Mrs. Clarence Zybach and in the afternoon they visited Mr. and Mrs. Bill Beget of Allison.

Melvin Leroy Hudson, Jr., was able to come home from Parkview hospital Thursday night.

Sy Hudson of Sunray, L.J.

Hudson and Mr. and Mrs. Oden Hudson left Monday night for Sulphur Springs to attend the funeral Tuesday of Mrs. L.J. Hudson's aunt, Millie Hudson.

Fulton Meadows came home from Parkview hospital Saturday. He wish him a speedy recovery.

Mr. and Mrs. W.W. Strawbridge were Sunday dinner guest of Mrs. C.M. Strawbridge.

Thelma Harrison and Velma Strawbridge were Pampa shoppers Monday.

Leslie Waters and family of Happy and Mr. and Mrs. Roy Waters visited the Fred Waters Friday night.

Mr. and Mrs. Allen and Bob Williams of Amarillo spent the weekend with the L.S. Aderholts.

Wayne Childress and Bud Waters made two trips to Amarillo with cattle Sunday.

Mr. and Mrs. Prater visited Mr. and Mrs. William Jackson and Mrs. Helton Sunday.

Peggy Walker ate Sunday dinner with the Doc Wilhelms and Blenda. Callers in the afternoon were Mr. and Mrs. Albert Walker and family and Mr. and Mrs. R.L. Zybach and family.

Mr. and Mrs. Henry Lee visited Ewell Steen at Shamrock hospital Monday afternoon.

Mrs. Marvin Bradstreet, Mrs. Guy Brown and Mrs. Travis Keelin were dinner guests of Jerry Keelins in Shamrock Saturday.

Mr. and Mrs. Bill Atherton and baby and Charlie Helton of Perryton visited Sunday with the Oral Heltons.

Briscoe demonstration club served the meal for the Father and Son FFA banquet Monday night.

Mr. and Mrs. Herbert Newman of Amarillo, Mr. and Mrs. John Wright and David and Mr. D'Spain were Sunday dinner guests of the Herbert Finsterwalds.

Mr. and Mrs. Glen Hughes of Canadian and Mrs. White of Pampa visited the Fat Childresses Sunday afternoon.

Mary Margaret Dodd called on Essie Finsterwald Tuesday morning.

Mrs. L.S. Aderholt had a birthday Thursday. Those who surprised her in the afternoon and evening were Bessie Barry, Lucille Barker, Alice Bell Helton, Rosalee Keelin, Fannie Mae Bradstreet, Bertha Steen and Mrs. Mat Sims of Mobeetie.

Cora Helton spent several days at Andrews with her daughter and family.

Janice Kelly ate Sunday dinner with Effie Renfro and in the afternoon they visited Mr. and Mrs. Ed Helton.

Mr. and Mrs. Fred Woods ate ice cream with the Darville Athertons Saturday night.

Mr. and Mrs. Roy Waters spent the weekend with the Gerald Waters in Pampa.

Mr. and Mrs. Don Johnson and Joey Keelin were dinner guests of the Cliff Walkers and Bill Saturday.

Mr. and Mrs. Doc Wilhelm

and Blenda visited the Albert Walkers Saturday night. The Jack Finsterwalds visited the Dean Tipps Monday night and they made ice cream.

Mr. and Mrs. Loyd Childress were Briscoe visitors Wednesday.

Mr. and Mrs. Alton Wilkerson of Nunn, Color. visited several days with his sister, Mrs. Armstrong and her brother, Cliff Walkers and friends returning home Wednesday.

Mr. and Mrs. Leonard Fulks spent the weekend in

Amarillo with their daughters. Mr. and Mrs. Henry Lee went to the Canadian Saturday from there they went to Borger and visited the Landon Lees until Sunday afternoon.

Mr. and Mrs. Dean Taylor and Dwight and Mr. and Mrs. Verne Lohberger and Alton attended the Canadian meeting and Barbecue at Canadian Saturday.

Mr. and Mrs. Henry Lee visited Mr. and Mrs. Paul Shumate Friday.

Cora Hyatt Hosts Garden Club

The Garden Club met in the home of Mrs. Cora Hyatt President, Thursday at 2:30. After the minutes were read and approved, Mrs. Hyatt presented the Business of the evening. "The Landscaping of the grounds of the new Parkview hospital."

After discussion by the members, Mrs. Mary Finsterwald made a motion we donate \$80 to help with their needs.

It was seconded by Mrs. Florence Burgess.

Vote was taken and the motion carried.

Cookies and coffee were served by the hostesses to the following:

Mmes. John Hodges, P.L. Farmer, Ben Westmoreland, Hestell Killingsworth, B. Barham, Florence Burgess, Jessie Dyer, Nelson Porter, H.M. Wiley, N.D. Ware, Sr., C.J. Meek, Cora Hyatt, Ruby Williams, Roy Bailey, Mary Finsterwald, Leon Fillingim, new member, and Olyve Dearen.

Mrs. Roy Bailey was presented with a lovely bed spread, towels and wash rags because of their misfortune of such a bad fire.

Mr. and Mrs. Ned Layton of Ulysses, Kan. spent the weekend with her sister, the Max Wileys.

Mrs. Homer Nash and Miss Lola Cook of Hugo, Okla. are spending the week with Mr. and Mrs. Vernie Hardcastle and sons and visiting other relatives here. Mrs. Nash is Mr. Hardcastles sister.

Mrs. Arling Cordell spent last week in Denison visiting relatives. Two friends, Mrs. J.O. Hicks of Wichita Falls, and Miss Dixie Tupper of Little Rock, Ark. came home with her Saturday to visit the week with the Cordells.

MODERN LIVING MEANS MODERN ELECTRIC APPLIANCES

BUY AT THE STORE WITH REDDY KILOWATT ON THE DOOR!



When you buy an electric appliance from a dealer displaying this sign, you can be assured that you are getting quality merchandise and a guarantee of reliable service. Modern Electric Appliances... Good Service... that's your Reddy Kilowatt Recommended Electric Appliance Dealer. See him soon!



PRICES GOOD FRI., SAT., APRIL 22-23

GET SET WITH FOODS AND SAVINGS FOR AN EARLY

Fresh-Air Feast!



FLEMING'S FLAVOR-RICH COFFEE
1-LB. CAN ONLY 69c



Visit Your Local IGA Store Where Prices Run Low & Friendly Service Runs High!

Del-Monte Assorted 3 46-OZ. CANS 79c

Tomatoes RAINBOW 3 303 CANS 49c

Pork & Beans 2 300 CANS 29c

Pickles Good Value Whole Dill & Hamburger Sliced Dill 32-OZ. JAR 29c

Pinto Beans Tru-Vu 2 1-lb. Bag 25c

Mint Candies Tru-Vu Assorted 4 Pkgs. \$1

Mixed Nuts Good Value 13-oz. Can 59c

Fruit Cocktail IGA 2 303 CANS 49c

Catsup Del-Monte 2 14-oz. Btl. 39c

Marshmallows Sno-White 1-lb. Pkg. 25c

Borden's FRUIT DRINK Orange, Lemon Lime Punch This will be Sampled Saturday April 23rd. 2 1/2 gal. 79c

Cream Pies Per-Riz Assorted 4 14 1/2-oz. Pkgs. \$1

Fish Sticks Booth 1-lb. Pkg. 59c

BUTTERMILK BISCUITS 3 5-CT. PKGS. 17c

GOLDEN GLOW MARGARINE SMOOTH, EASY TO SPREAD 1-LB. PKG. 43c

Cheese Kraft Sliced American, Pimento & Swiss 8-oz. Pkg. 43c

Margarine Imperial 1-lb. Pkg. 39c

Whole Fryers

The Perfect Item For A Picnic... Buy It Today At IGA! LB. ONLY 33c

FRYER PARTS! Freshly Packed!
Legs 3 1-lb. BAG \$1.45
Thighs 3 1-lb. BAG \$1.45
Wings 3 1-lb. BAG 85c
Backs 3 1-lb. BAG 29c

GROUND Beef 49c LB.

USDA Choice #1 Beef with T-Bone 59c LB.

Fryers Fresh Grade "A" Cut-Up 1-lb. 37c

Pork Ribs Fresh Little Pig Ribs 1-lb. 59c

Lunch Meat Good Value Ass't Vacuum Packs 3 6-oz. 98c

Napkins Good Value White & Assorted Colors 2 200-CT. PKGS. 45c

Charcoal SURE START 20 LB. PKG. 99c

Crackers Sunshine Krazy 1-lb. Box 33c

Peer Pop Assorted Flavors 3 12-oz. Cans 25c

Lettuce U.S. No. 1 Western Grown Head 19c

Radishes & Gr. Onions 6 Bchs 29c

Oranges Extra Fancy Sunlight Navel 20 For \$1

Celery Hearts Family Choice Extra Fancy Pkg 39c

Salad Mix Regular or Leaf Pkg 19c

Turnips U.S. No. 1 California Purple Top 2 -lb. Pkg. 29c

Potatoes 10 LB. BAG 49c

CLAY Food Store

AUCTION

Located: 500 S. Cheyene, Wheeler, Texas or 1 block south from the West Motel Courts on highway 152.

SATURDAY, APRIL 23—1:30 P.M.

FURNITURE

- 1- Two piece living room suite, makes in-to bed
- 4- Occasional chair; 2- Hassocks;
- 1- Platform rocker
- 2- End tables; 1- Square lamp table;
- 1- R.C.A. 21" T.V., works good
- 1- Library Table and small radio;
- 1- Four piece bedroom suite, large post, complete with springs and two mattress;
- 2- Metal bedsteads, complete with springs and two mattresses
- 1- nearly new inner-spring mattress for half bed;
- 2- Dressers and chest of drawers;
- 1- Chiffonier; also 1- Wardrobe;
- 1- Chrome dinette table and 6 chairs;
- 1- Grand range stove, has double oven;
- 1- Electric refrigerator; 1- Kenmore electric mixer;
- 1- Presto cooker; 1- electric iron; 1 large 12" aluminum skillet. Lots of silverware; 1- bathroom scales; 1 nearly new Lewyt vacuum sweeper;
- 1- Electric fan;
- 1- Dearborn heater; 3- small gas heaters and two mattresses
- 2- Odd lot of dishes and cooking utensils
- 2- Old style trunks;
- 1- Push type garden plow; 4 lawn chairs;
- 3 no. 2 tubs; also garden hose and empty jars.

PROPERTY for PRIVATE SALE

Corner lot - 105'x140' with 4 room and bath home. 10'x10' house in back, also garage. Nice garden plot. Also 16 fruit trees, also two rows of grapes.

Mr. and Mrs. E.E. Farmer, Estate (owner)

Shelby Pettit, (Auctioneer) Wheeler, Texas

NOTICE

EFFECTIVE MAY 4, 1966

CANADIAN VETERINARY CLINIC

Office hours

MON. & TUES. 8:00 - 12:00
1:00 - 5:30

"Closed on Wed."

Thur. Fri. & Sat. 8:00 - 12:00
1:00 - 5:30

EMERGENCY ANYTIME
CLINIC DA 3-4131
EMERGENCY DA 3-4478

Mobeetie News

Mr. and Mrs. Lyndon Sims of Wheeler visited Mr. and Mrs. W.R. Richardson Saturday afternoon.

Mr. and Mrs. Joe Whitten and Scotty of Amarillo and Billy Whitten of W.T.S.U. visiting in the Earl Whitten home over the Easter holidays.

Mr. and Mrs. C.W. Burch, Mealy and William met Mr. A.A. Burch at the Amarillo airport Easter Sunday. He returned home from California. He spent part of the week with them, then returned to Pampa.

Joe (Ted) Leonard and family spent the weekend with his parents, Mr. and Mrs. R.B. Leonard of Mobeetie, Texas. Ted graduated from Mobeetie high school in 1949 and has been a member of the Air Force over 15

years. He recently graduated from the Defense Intelligence School, Washington D.C. and is enroute to Ankara, Turkey, for a special duty assignment in the American Embassy and he and his family will depart from J.F. Kennedy airport, New York April 29, 1966. Others visiting in the Leonard home were Mr. and Mrs. A.L. Leonard, Woodie Judie and Chris of Pampa, Mr. and Mrs. Don Powell, Fred and Donna of Canadian. Mr. and Mrs. Lester Leonard also visited. Last Weeks visitors in the home were Major and Mrs. W.A. Leonard of Tulsa, Okla.

Visitors in the home of Mr. and Mrs. C.W. Burch and family Sunday were Mr. D.G. Beck of Childress, Mr. and Mrs. Don Bryant and Daniel of Amarillo and Mrs. Lucy

Sackett and A.A. Burch of Pampa.

Those attending a birthday supper honoring Jud Rector and Barbara Rector Sunday at the home of Mr. and Mrs. Jud Rector were Mrs. Bonnie Hogan, Mr. and Mrs. D.L. Rector, Mr. and Mrs. Jerry Rector and the C.W. Burch family.

Mr. and Mrs. Roe Bremigen of Lakewood, Calif spent most of last week in the Mickey Mixons home.

Joe Fred Mixon was able to go back to college April 17 after having his tonsils removed the 6th of April. Sam, Nan and Mary Mixon visited the sick in Pampa General hospital and convalescence home on Sunday and reported the sick was improved.

The Friendly Quilting club met on April 12 quilting on Julia Williams and Eula Johnsons quilts, with a salad dinner. They will have their second quilting day April 26 with a sack lunch.

There were four members sick and unable to be there, Thelma Dunn, Eunice Carter, Edna King and Ora Lee Underwood.

Two guests were present. Euna Cantrel of Miami and Mrs. Brewer of Mobeetie and ten members: Aline Corse, Mary Farmers, Clara Hoffer, Eula Johnson, Julia Williams, Georgia Corse, Bobbie Ehmann, Buella Berry, Maxine Wells and Evelyn Walliss.

The Mobeetie Square Shooters met in the lions hut April 18, 1966.

The meeting was called to order by Georgia Corse.

Pledge was led by Wanda Childress and Irene Rogers. The program was a short discussion on the trip to Galveston.

Door prize was won by Wanda Childress.

The program for next week will be a discussion on our

Wednesday Study Club Entertains

The Wednesday Study club met last week in the home of Mrs. Cora Hyatt. Business directed by Pres. Mrs. C.J. Van Zandt was quickly disposed of in order to give time to Interscholastic representatives from the high school. Mrs. Richard Brown, speech teacher, presented readers of prose and poetry. Lynda Moore read "Keepers of the Spring," by Peter Marshall and Ronald Rives read "Defense of the Alamo," by Joaquin Miller. Both students performed excellently.

Mrs. Claude Montgomery, of Shamrock, presented their foreign exchange student, Miss Dora D'Andrea of Delores, Uruguay. Mrs. Montgomery stated that the American Field Service was started in 1947 with the exchange of 780 students. In 1965, there were 33,420 students taking part in the service, involving 59 countries.

Miss D'Andrea was an enchanting personality who briefed us on her native land and showed beautiful colored slides.

Refreshments were served to guests: Mrs. Claude Montgomery, Miss D'Andrea, Mrs. Richard Brown, Lynda Moore, Ronald Rives. Members present were Mmes. D.O. Beene, T.M. Britt, Barney Burgess, Tom Dearen, Fred Farmer, W.A. Finsterwald,

Allison News

By Mrs. Lester Levitt
Mr. and Mrs. Forace Evans visited Mr. and Mrs. Harley Wright at Briscoe Sunday.

Millard Donaldson remains a patient in Parkview hospital for treatment.

Mr. and Mrs. Loyd Jones are vacationing in South Texas fishing and visiting relatives.

Everett Dollar and family spent Friday and Saturday at Brinkman, Okla. with his father who is ill. Mr. Dollar also went back on Sunday to see his father.

Paul Newsom from L.A. Calif. spent the weekend in Allison.

Mr. and Mrs. Lester Levitt met her sister, Mrs. Anna Waters from Happy at the Fred Waters home in Wheeler Sunday and spent the afternoon.

"Thoughtless Remarks that make People feel old," was read by Margaret Trout.

Hostess for next week will be Melba Burch and Thelma Harrison.

For A.R.D. in Amarillo, May 14, members bring contest ideas, low caloric recipes or anything of interest. A trophy will be given for the club with the most members present.

Any members that is planning on going, whether they plan on the luncheon or not will have to notify them by April 30, 1966.

Those present were: Margaret Trout, Willene Waters, Georgia Corse, Goldie Gordon, Melba Burch, Margie Meadows, Wanda Childress and Irene Rogers.

"Thought for the Day," "Strange but true: "Charm is a woman's strength, while strength is a man's charm."

Several from Allison attended the Canadian Valley meeting in Canadian Saturday.

W.H. Boydston and Johnny Fish made a business trip to Amarillo Saturday.

Mr. and Mrs. John D. Glisan spent Thursday night in Amarillo with her sister, Mrs. C.W. Steen and family.

Doris and Vivian Newsom and Edyth and Wallace Donaldson were Sunday dinner guests in the Ernest Begert home. Sam Begert of Pampa called in the afternoon.

Mr. and Mrs. Richard Green of Amarillo and pay Ruppener and family of Dalhart were weekend guests in the Roy Morse home.

Dinner guests in the Bruce Harrison home Sunday were: J.D. Wallaces, Laquana and Sue Boydston, Linda Gilmer, Roxie Sanford Nettie Walsh, Wanda Morse and Maudie Harrison.

Charles Townsleys of Phillips spent the weekend with Mrs. Ira Fish and family. Mr. and Mrs. John Glisan were recent visitors in the home of her relatives in Dalhart.

Clyde Dukes preached at the Church of Christ in Dozier Sunday. His family accompanied him.

Mrs. K.E. Morse is a patient in the Shamrock General Hospital for treatment.

WEEDS — All Your Spraying Needs — BRUSH
Charter Service — Ambulance Service

Shelton Aircraft & Chemical, Inc.

FAA APPROVED

— CALL —

JOE SHELTON Citizens Band Radio Channel 14
Mobeetie 845-9821-845-2611 KEH-5771

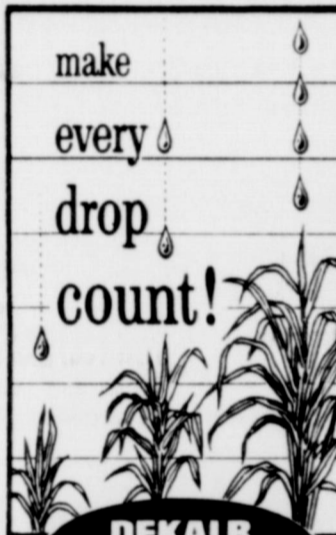

make every drop count!
DEKALB SUDAX BRAND SX-11
THE ORIGINAL SORGHUM-SUDANGRASS HYBRID

Best Thing That's Happened in Forage Crops Since Alfalfa!

Great for summer forage, whatever the season... DeKalb Sudax Brand SX-11, the Original Sorghum-Sudangrass hybrid, is bred to make the most of every drop of moisture. In favorable seasons, SX-11 grows and grows, producing green feed early—and often. When it's dry, growers say SX-11 continues to produce palatable forage, often after other crops dry up. Order DeKalb Sudax Brand SX-11 now. Supply is going fast so reserve yours TODAY!

For Pasture • Hay • Haylage • Green Chop

GROWS 2 INCHES OR MORE A DAY

Diagram, of a Texas trial, shows remarkable regrowth power of DeKalb Sudax Brand SX-11—68 inches of new growth in 25 days!

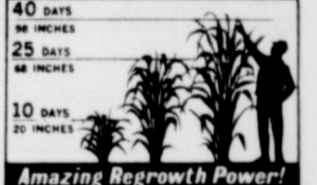

DEALER'S NAME AND ADDRESS

Wright-Denson

Funeral Home

24-Hour AMBULANCE

Phone 2151
Wheeler, Texas

AUCTION SALE

The First Baptist Church, Wheeler, Texas, will sell to the highest bidder the property situated at 701 Main Street, described as Lot 12 Block 40, Wheeler, Wheeler County, Texas, and Known as The First Baptist Church Parsonage.

Time of Sale: Saturday, April 30, 1966, at 2:00 p.m.

Terms of Sale: Cash

Place of Sale: On the Ground

Any one desiring to inspect the property prior to the sale, contact either Harry Wofford, Adrian Risner or Gaddy Vise.

GET 'EM NOW!

Immediate delivery on new Ford Pickups from your Ford Dealers

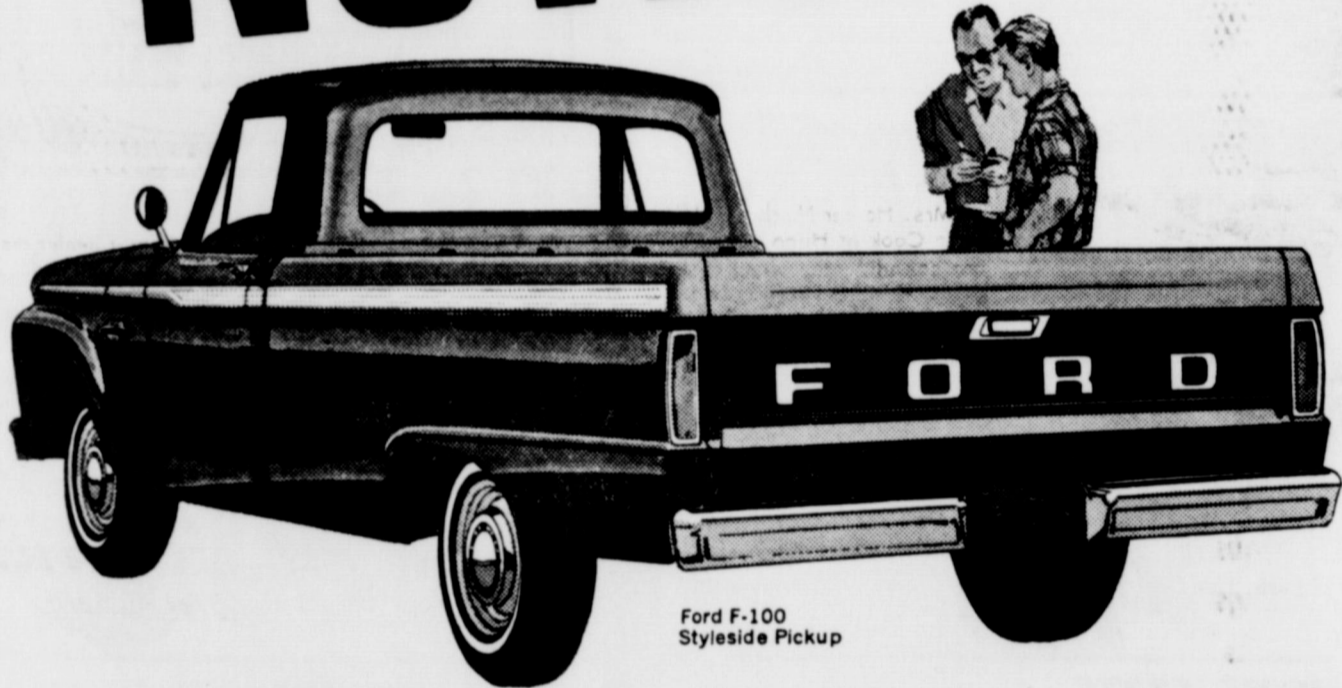

Ford F-100 Styleside Pickup

We're going all out to give you the lowest prices, highest trades—immediate delivery, too—on the great Ford Twin-Beam Pickups, luxurious Rancheros and roomy Econoline Vans. Ford sales and production are at an

all-time high and we're passing record savings along to you.

Come in today! Savings are bigger than you ever dreamed possible... with immediate delivery. Get 'em now!

TEXAS FORD DEALERS

VANPOOL-BURTON
MOTOR COMPANY

QUARTERLY REPORT

COUNTY TREASURER, WHEELER COUNTY, TEXAS
QUARTERLY REPORT ENDING 3-31-66

Funds	Balance	Receipts	Balance and Receipts	Disbursements	Balance
	10-1-65				3-31-66
	4,290.78	6.72	4,297.50	1,043.00	3,254.50
JURY ROAD & BRIDGE GEN	5,743.93	33,663.69	39,407.62	72,462.56	16,945.06
PCT. 1	24,342.97	15,803.52	40,146.49	11,756.70	28,389.79
PCT. 2	8,584.97	12,627.20	21,212.17	6,055.78	15,156.39
PCT. 3	13,767.95	17,177.04	30,944.99	11,045.94	19,899.05
PCT. 4	36,095.31	17,195.54	53,290.85	12,719.26	40,571.59
GENERAL	46.02	146,573.14	146,619.16	87,577.15	59,042.02
COURTHOUSE & JAIL	815.13	-0-	815.13	-0-	815.13
LATERAL ROAD	36,102.40	36,854.12	72,956.52	37,982.69	34,973.83
ROAD BOND	50	-0-	50	-0-	50
1947 INTEREST & SINKING	12.85	-0-	12.85	-0-	12.85
ROAD BOND I & S	2.20	-0-	2.20	-0-	2.20
PERMANENT SCHOOL	250.06	-0-	250.06	-0-	250.06
TOTALS	130,055.07	329,900.97	459,956.04	240,643.08	219,312.96

PALMER SIVAGE, County Treasurer

THE BUSINESS DIRECTORY

TEXAS PRESS ASSOCIATION
MEMBER 1966

Published every Thursday at Wheeler, Texas By . . .

THE WHEELER TIMES

Entered as second-class matter December 18, 1933 at the Post Office at Wheeler, Texas 79096, under the act March 3, 1879.

Louis C. Stas, Owner and Publisher

SUBSCRIPTION RATES:
Wheeler County \$3.00
Outside Wheeler County \$4.00

WANT ADS
PULL

FOR RENT: Trailer spaces. Black Gold Trailer Park Phone 2061 or 2911

For Sale: Pit run Sand and Gravel—Call George Porter 2811 or Paul Millet CB2 Way Channel 5 KMV 7901

For Sale: two, three and four bedroom houses for sale; also farm and grassland. See Paul Topper rtn

For Sale: Guitars, New and used, also musical acces. Patterson Music Studio, Wheeler, Texas Pho 2351.

AUCTIONEER

JIM ERWIN
Phone 5431, Box 306
Wheeler, Texas
(All sales for public benefit free of charge)

FEDERAL LAND BANK LOANS
on Farms and Ranches
Long Term—Low Cost
to Purchase Land and for many other agricultural purposes
Rayburn L. Smith, Mgr.
111 N. Main St.—Shamrock, Tex.

For Sale: Alfalfa Hay. Spud Moore rtn \$20 a ton.

For Rent: 3-2 bedroom houses, one furnished phone 3002 rtn

Shade, Fruit trees, Evergreens Shrubbery, Exhibit Landscaping Will Warren, Wheeler

For Sale: 5 acres southeast Wheeler. Phone 3591 or 5501 Write Box 462 Wheeler, Texas rtn

For Sale: Trailer House and 5 lots. H.M. Risner Box 223 Wheeler 2tp

Notice: Walk-in Commercial Cooler for sale - See at Old Mobeetie School House. Bids will be accepted until Monday May 3, 1966. The Mobeetie I.S.D. reserves the right to accept or reject all bids.

For Rent: 4 bedroom house. Phone 2973 after 5. rtn

For Rent: 2-2 bedroom furnished houses. Carroll Adams Phone 4691 rtn

For Rent: 2 bedroom unfurnished house; Phone 4602 George Warren

For Sale: Alfalfa Seed. Fat Moore.

For Sale: Certified performance Maytag gas range. Excellent condition call 2911 or 2061

Apartment for Rent Pho 3631 rtn

For Sale: 10 weaning pigs. Phone 2264 Fred Reames 2tp

For Sale: One graves Hay Loader. Contact Frank Walker Jr. Phone 3622 2tc

For Sale: Gregg Cotton seed 1/2 mile east of Wheeler. Pete Baird 3tp

For Sale: 1951 Studebaker pickup. Fair condition \$60 Cecil Snelgroves rtn

Fishing Lake, East edge of Wheeler. Season permit \$10. Contact Cecil Snelgroves Sand & Sage Motel rtn

Notice: For Service, a young outstanding, Poland China Boar. Dial Tones Breeding, from Dan Orr herd in Nebraska. Individual pens for sows. 6 miles north, 1/2 mile east of Sweetwater, Okla. David Coffey 3tc

For Rent or Sale: Houses: Low down payment and rest like rent. Inquire at 66 service station or see Fat Moore.

HAULING

We can take care of your hauling needs! Harold Jones and sons Phone 2074 rtn

For Rent: Furnished Apt. Jaco 2tc

For Sale: 4 young cows, calves by side; also Ford cultivator; 30 Pigs. Jaco 2tc

For Sale: one used 14' chest type Freezer. Good condition. one two wheel stock trailer. Nash Appliance Supply 1tc

Tilling-Mowing
Garden Tilling - Lawn mowing Phone 3008 or 5822 Scott Luttrell. 3tc

Political Calendar
Subject to the action of the voters in the Democratic Primary May 7, 1966.
State Representative: Seibert Worley
District Judge: Grainger McIlhany
Bruce Parker
Tom Braly
District Clerk: Paul Topper
Lillie Carlyle
County Judge: George Hefley
County Clerk: Harry Wofford
County Treasurer: Palmer Sivage
County Superintendent: George Weems
Wendell Morgan
Commissioner Precinct 2 O.W. Pendleton
Justice of Peace E.D. Guynes
Constable Precincts 1&2 Shorty Erwin

Subject to independent Write-in May 7, 1966
District Clerk Rena Sivage
Constable, Precincts 1 and 2 John Holcomb
O.F. Holt

Subject to Republican Primary, May 7, 1966.
State Representative Malouf Abraham

MODERN WOODMEN of America
*Life Insurance
*Retirement Progress
*Savings Plans
For the Entire Family

Dan Stewart
District Representative
Box 527-Phone 4681—Wheeler

Preventive Control of Mesquite

by Charles David Jackson
Preventive Control Effective on Mesquite:

Mesquite control through preventive maintenance is gaining acceptance as an economical way to halt infestation and prevent reinfestation where other control methods have been used, reports a range scientist at the Rolling Plains Livestock Research Station at Spur.

Preventive maintenance works like weed control in row crops because the mesquite is killed or suppressed before it seriously affects production, says Researcher E.D. "Doug" Robinson.

The method is suggested where mesquite infestation does not exceed about 50 plants per acre.

Robinson says it takes about five-cents worth of a solution of 2,4,5-T and diesel oil to kill one plant. Mechanical equipment and hand grubbing can also be economical where infestations are light.

Ranchers are applying the chemicals with everything from knapsack sprayers to truck-mounted rigs built for two and three man operation. Robinson said Jay Taylor of Amarillo and the 6666 ranch division near Borger are trying large scale preventive maintenance programs.

Control chemicals can be applied all year, Robinson said, but they are most effective when the topsoil is dry. Dryness causes the soil to pull away from the roots and allows chemicals to kill dormant buds below the ground.

Research at the Texas A&M University station indicates mesquite should be complete encircled with spray to the point of runoff from the groundline and up about one foot for effective control. **Charcoal Rot of Sorghum**

Charcoal rot of sorghum can be a serious disease in most of the grain sorghum growing areas of Texas. The fungus is known to attack at least 280 other species of plants.

The disease may cause seedling blight of late planted sorghum, but generally the greatest damage occurs as the plants near maturity. Sudden lodging occurs in the field at this stage. A red or black rot develops and quickly disappears, sometimes within 48 hours. Therefore, the rot is often overlooked.

If lodges stalks are split and closely examined, the pith will be in various stages of destruction. This may occur in several internodes above the ground and into the roots below the soil surface. At maturity, heads of diseased plants are not fully developed and a poor yield of shrunken grain.

The charcoal rot is caused by a fungus which can exist in more than one form. The one causing charcoal rot is called *Macrophomina phaseoli*. The growth of the organism and its ability to cause plant diseases are greatly influenced by temperature, moisture and association with microflora. The fungus is very resistant to adverse environmental conditions, being able to survive in the soil or in plant tissue for years. This ability to survive plus the wide range of hosts plants means that many soils are infested with the fungus.

High temperatures and moisture stress favor the development of the disease. Recent information indicates that moisture stress, temperatures of 95 degrees F. or higher, and sorghum plants that bloomed two to four weeks before these conditions exist are necessary for severe damage from charcoal rot. Plant population may have an indirect effect. Under conditions of moisture stress heavier stands appear to suffer more because of

RAINEY HOSTS ALLISON WSCS

The Allison W.S.C.S. met April 13 in the church basement. Opening song "Let the Lower Lights be Burning" was sung, followed by prayer by Mrs. Begert.

Entertainment for our Candidates rally April 29 was discussed.

Election of officers was held and those now in office were re-elected for a second year of service to the organization.

The devotion was given by Mrs. Powledge and was based on the 8th ch. of John and the 20th verse.

Our study on missions was completed and parts were given by Mmes. Brown, Begert, Lohberger and Parker. "In order to be successful in the Mission field," Mrs. Parker stated, "We must

have imagination, courage and concern."

A refreshment plate was served to eleven members; the hostess, Mrs. Rainey. Those enjoying the cake, fruit salad and soft drinks were Ames, Richard Kiker, Powledge, Brown, Lohberger, Dillar, Dillon, Parker, Bill Fern Begert and Bill Begert.

Richard Parks To Be In Recital

Mr. Richard Parks, a junior student at McMurry college will be among eighteen students when the precept a Fine Arts Departmental Recital Tuesday, April 19 in Radford Memorial Auditorium on the McMurry campus.

Mr. Parks will present "Cathedrales" by Louis Vierne. Parks is the son of Mr. and Mrs. L.A. Parks. He is a past member of Chanters and is at the present time pledging Ka Sari Social Club.

At McMurry, Parks is majoring in English and minoring in music. He is employed as music director at Aldersgate Methodist Church in Abilene.

Need for more moisture. The disease appears to be worse on land continuously cropped to sorghum.

Since all hybrid grain sorghums are susceptible, management practices which will develop the sorghum past the danger period before moisture stress and high temperatures occur should be used. Under irrigation needed moisture can be supplied.

Last Line:
Contrary to What you May Think if you've been stung by a bee, the sting of a bee is about .03125 inches long, the other three inches is your imagination.

MENU

Monday - Sweet potatoes, English peas, celery, bread, oatmeal cake, buttermilk

Tuesday - Little Vienna Sausages, pinto beans, fried potatoes, green salad, corn bread, butterscotch pudding, milk, butter

Wednesday - Meat loaf, baked potatoes, green beans, carrot sticks, hot rolls, sliced peaches, butter, milk

Thursday - Fried steak, creamed potatoes, green ad, gravy, bread, apple milk, butter

Friday - Hamburgers, baked corn, lettuce wedges, orange juice, spice cake, milk, butter.

CARD OF THANKS
I wish to express my thanks to my many dear friends for their visits, cards and well wishes while I was in the hospital, and their visits and delicious food after I returned home. I want to thank all the wonderful nurses and doctor Blackletter for being so attentive.

Mrs. L. S. Adams

BEATY-HELTON DIRT CONTRACTING
SPECIALIZING IN
Landleveling - Ponds
Dirt Moving - Terraces
Phone 5321 or 4761
WHEELER, TEXAS

REPAIR & REMODEL LOANS
Up to 60 Months to Repay
LOAN PAYS LABOR
Revolving Accounts are available for short term loans
CICERO SMITH LUMBER CO.
Wheeler, Texas

Dr. Marion Roberts
OPTOMETRIST
112 W. Kingsmill
Pampa, Texas

SAW SHARPENING
All Kinds Satisfaction Guaranteed
Mobeetie Saw Shop
R. St. John
Phone 845-2353 Mobeetie

SERVICE TO FARMERS OF THIS AREA
SINCE 1940
RICHERSON GRAIN & FERTILIZER
Your Grain Dealer

FOR ALL YOUR Farm Supply Needs
WHEELER CO. PRODUCE
Wheeler, Texas

Let Me Write It . . .
GEO. RICHARDSON
All Types Of INSURANCE

Expert **BLACKSMITHING**
Welding Repair
Portable Welding
A&K Welding Shop
Boyd Austin & Lonnie Kenney
1 mi. E of Red Light on 152 Wheeler, Texas
Phone 3006

GUARANTEED AUTO GLASS INSTALLATION
GARRISON SERVICE
Since 1930 & Body Repair
Wheeler, Texas

Walter L. Williams
Termite Exterminator Service
Stop that costly termite damage to your home
Dial 3623 Wheeler

REDI-MIX
Redi-Mix - Sand - Gravel
Office Hours 7:30 to 5:30
You Call We Haul
Phone 5771: Night 2077
R.J. Smith and Joe Atwood

FLOWERS FOR ALL OCCASIONS
Halls Flower Shop
Wheeler, Texas

REPAIR - REMODEL - LOANS - NO MONEY DOWN
Loans For:
Bath Rooms
Additions to Houses, Barns and
Chicken Houses
Most Any Type of Repair Work
FREE ESTIMATES
Wheeler Lumber Co
Phone 3431 Wheeler, Tex.
Fine Service for Fine People
Wayne Edwards - 3691
T. M. Bowman - 4851

ZENITH TV - RADIO SALES & SERVICE
Call 2231
Wheeler Radio & Refrig. Service
L.C. Laflin, Owner

R&R Fertilizer
707 E. Oklahoma
All Types of Fertilizer
Phone 5281

PAUL'S TRAILER PARK
Across Street From School
Trailer lots 40'x70'
Modern Underground Utilities
Gas and Water furnished
Individual electric meters
PAUL TOPPER—Phone 3871 or 3411

TRACTORS - IMPLEMENTS PARTS and SERVICE
HIBLER IMPLEMENT CO.
Wheeler, Texas

Political Calendar
Subject to the action of the voters in the Democratic Primary May 7, 1966.
State Representative: Seibert Worley
District Judge: Grainger McIlhany
Bruce Parker
Tom Braly
District Clerk: Paul Topper
Lillie Carlyle
County Judge: George Hefley
County Clerk: Harry Wofford
County Treasurer: Palmer Sivage
County Superintendent: George Weems
Wendell Morgan
Commissioner Precinct 2 O.W. Pendleton
Justice of Peace E.D. Guynes
Constable Precincts 1&2 Shorty Erwin

Subject to independent Write-in May 7, 1966
District Clerk Rena Sivage
Constable, Precincts 1 and 2 John Holcomb
O.F. Holt

Subject to Republican Primary, May 7, 1966.
State Representative Malouf Abraham

MODERN WOODMEN of America
*Life Insurance
*Retirement Progress
*Savings Plans
For the Entire Family

Dan Stewart
District Representative
Box 527-Phone 4681—Wheeler

Shamrock Slaughter and Locker Plant
*Custom Butchering
*Try our curing facilities
BL6-3241 Shamrock
North Highway 83

Put our FOOD SAVINGS in the Picture

TEXAS RED GRAPEFRUIT 5-lb. Bag **49¢**

RED POTATOES 10 lb. Bag **45¢**

HOME STYLE STRAWBERRY JAM 2 lb. Jar **49¢**

Miracle Whip SALAD DRESSING 8 oz. Jar **49¢**

Wilson VIENNA SAUSAGE 5 Cans **\$1**

FRESH GROUND BEEF 2 lbs. **79¢**

HOLLANDALE OLEO 2 lbs. **39¢**

SUNSHINE CRACKERS 1 lb. Box **29¢**

STAR-KIST TUNA CHUNK 2 Cans **65¢**

Enriched GOLD MEDAL FLOUR 5 lb Bag **53¢**

BETTY CROCKER CAKE MIX Layer, all Flavors 3 Boxes **98¢**

Southern Delight BISCUITS 4 Cans **29¢**

MAXWELL HOUSE COFFEE 1 lb. Can **75¢**

HYDROX COOKIES 11 oz. Pkg. **35¢**

KING SIZE TIDE **98¢**

Puckett's FOOD MARKET
Double Stamps Every Wednesday on purchase of 2.00 or more
These Prizes Good Friday and Saturday
WHEELER, TEXAS

IN WSCS
 gination, courage
 rrrn."
 shment plate was
 eleven members
 is, Mrs. Rainey,
 joying the cake,
 and soft drinks
 is. Richard Kiker,
 Brown, Lobb,
 Hon, Parker, Bie
 t and Bill Berger

MENU
 Sweet potatoes,
 peas, celery, mac
 meal cake, butte

Little Vienna Sa
 nto beans, fried
 green salad, cro
 itters catch pudde
 ter
 ly - Meat loaf, be
 toes, green bean
 s, hot rolls,
 aches, butter, m
 - Fried steak,
 potatoes, green
 bread, apple pie
 ter
 hamburgers, bute
 effuce wedge, sp
 spice cake, milk

OF THANKS
 to express my th
 ny dear friends
 s, cards and well
 tile I was in the
 and their visits
 ame. I want to
 the wonderful
 actor Blackette
 so attentive.
 Mrs. L. S. Aden

occur should be
 ter irrigation be
 re can be suppl
 to What you May
 you've been stat
 the stringer of a
 out .03125 inch
 other three inch
 agination.

49¢
Wright
BACON
 lbs.

79¢
WELL
HOUSE
OFFEE
 lb. Can

75¢
DROX
OKIES
 11 oz. Pky.

35¢
 1 of 32oz or 5oz
 Friday and Satur
TEXAS

Court Records

List of instruments Filed in the office of the county clerk and district clerk's office of Wheeler county, Texas from April 11, 1965 thru April 15, 1966

MD--Pattee Royalty Assn an Express Trust to Gaddy Vise 4-8-66 1/2 int W1/2SE1/4 18 Blk L J.M. Lindsay Survey AOL--A F Wischkaemper et al to J.M. Tindall 2-24-66 W1/2NE1/4 Sec 28 Blk 17

CD--City of Shamrock to J.M. Tindall 3-21-66 Lot 18 S1/2 S1/2NE1/4 Blk B Shamrock Cemetery

D--Garland C Abernethy et ux to Bobby J Calcote et ux 3-31-66 W1/2NE1/4 Sec 46 Blk A-7 RDT--Canadian Production Credit Assn to Bobby J Calcote et ux 3-31-66 141.6 ac NW1/4 Sec 46 E1/2NW Sec 63 Blk A-7

Homestd Design--Bobby J Calcote et ux to Equitable Life Assurance Society of the U S 4-6-66 SW1/4 Sec 3 AB&M Survey and 40 ac W1/2 Sec 47 Blk A-7

DT--Bobby J Calcote et ux to Equitable Life Assurance Society of the U S 4-6-66 141.6 ac NW1/4W1/2NE1/4 Sec 46 E1/2NW1/4 63 Blk A-7

TMML--James Brothers to Farmers and Merchants St Blk Shamrock 4-6-66 Lot 6 Shamrock Bradley's Addn exc N89° & E1/2 S50'

DT--Hal Hancock et ux to Farmers & Merchants St Blk Shamrock 4-6-66 same as above

ROW--J. Robert Lemmons et ux to West Texas Utilities Co 3-25-66 Pt NW1/4 Sec 60 Blk 23

DT--W. Calvin Jones to Paul Shumate 4-8-66 50.5 ac SW1/4 Sec 7 Blk A-4

D--Paul Shumate et ux to W. Calvin Jones 4-8-66 ac SW1/4 Sec 7 Blk A-4 exc 1/4 Roy In

TDT--Federal Land Bk of Houston to J A Welch et ux 4-5-66 S1/2S1/2 Sec 6 Blk A-8

AFF--Ollie M Stevenson to J.T.G. Creed 4-7-66 SW1/4 Sec 35 Blk A-4

RDT--Raymond Moore to Charles H Henderson 4-4-66 Pt W1/2 Sec 5 Blk A-4 April 12, 1966

D... Charles H Henderson et ux to R.G. Higgins et ux 3-30-66 30R 5' 9" x 50' W1/2 5 Blk A-4

DT--R.G. Higgins et ux to Charles H Henderson 3-3-66 same as above

D--George Alton Wilkinson et ux to George C Walker et ux 4-11-66 NW1/4 Sec 5 Camp Co Sch Land exc Mins

OL--John R O'Gorman et al to John G Adger 4-8-66 SW1/4 Sec 98 Blk 17

AOL--Don Earney to Socony Mobil Oil Co Inc 12-27-65 SW1/4 Sec 34 Blk 17

AOL--Charles L Cain to Don Earney 12-23-65 SW1/4 Sec 34 Blk 17

Ratiff OL--Homer T. Jackson et al to Charles L Cain 5-12-65 SW1/4 Sec 34 Blk 17 April 13, 1966

APPT Trustee--First St Bk Dodson to Harry Frye undated 2.7 ac NW cor Sec 38 Blk 17

RDT--Sunray State Bank Sunray Texas to Billy Ray Jones et ux 4-12-66 NE1/46 NE1/4 26 Blk RE

Ratiff OL--Colonial Royalties Co to Pennway Oil & Gas Co 3-23-66 E1/2 Sec 33 Blk 17

Roy D--Norris C Walker et ux to Minco Inc 4-4-66 1/2 int SE1/4 SW1/4 Sec 63 Blk M-1

MD--Reba Pounds Phillips et vir to Don Earney 4-4-66 1/2 int N120 ac E1/2Sec 52 B 13 OL--G.B. Sloss to Don Earney 3-3-66 SE1/4 Sec 3 Blk A-8

AOL--Don Earney to Wheelco Inc 4-12-66 SE1/4 Sec 3 B A-8 C C Probate Proceed--Gary Lynn McAllister et al to Ex Parte 3-31-66 SE1/4 Sec 3 Blk L

Roy D--Tracy Willis et ux to Bobby Leonard Hollis 3-29-66 1 1/6 of 1/9 of 8/8 int 67BA-5

Roy D--Same as above to Bertha Maye Willis Hollis 3-29-66 1 1/8 of 9/9 int same as above

Roy D--Same as above to Tracy Cleon Ligon 3-29-66 1 1/6 of 8/8 int same as above

Roy D--Same as above to Wilma Carleann Ligon 3-29-66 same as above

Roy D--Same as above to Zana Kay Hollis 3-29-66 same as above

Roy D--Same as above to Wilma Lorene Ligon 3-29-66 1 1/8 of 1/8 int same as above

AFF--Archie Hibler et al to Lee McCasland et ux 4-12-66 Sec 1 Blk 3 B&B, SE1/4 B E April 14, 1966

QCD--McLean Gas Co et al to State of Texas 3-11-66 Secs 60,61,62,69,70,71 Blk 23

QCD--West Texas Util Co to State of Texas 3-29-66 same as above

Roy D--William M Majors Jr. to Midwest Oil Corp 3-31-66 40 246 825 int Pt 3,9 Blk H

Roy D--A Darrell Sears to William M Majors, Jr. 3-28-66 same as above

Roy D--William M Majors Jr. to Midwest Oil Corp 3-31-66 1 1/8 int N1/2SE1/4 Sec 63 B M-1

Roy D--A Darrell Sears to William M Majors, Jr. 3-28-66 same as above

For **COLDS** take **666**

Kelton's Korner

Tops Kalarie Lounter's met at 7:30 Monday night at the school cafeteria with all members present attending and they were: Vern Abernethy, Carolyn Buckingham, Edna Abernethy, Ruth Ledbetter, Juantia Jackson, Ella Mae Daberry, Nadine Harvey, Hallie Burrell and Linda Hink. Visitors were Mrs. Irene Rogers of Wheeler, Mrs. Fronye Close of Spearman and Robbie Jackson.

The meeting was called to order by Carolyn Buckingham. Irene Rogers led the pledge. Vern Abernethy was queen for the week. Vern and Carolyn served Tab, coffee, and orange juice. Each member made a pledge to a lose a pound or two next week. Ella Mae Dabery gave an interesting program on "Good Grooming."

Visiting in the Sox Atwoods home Monday night were Mr. and Mrs. L.W. Rogers, and Frankie, Mr. and Mrs. Wayne Rogers and family of Sudan and Mr. and Mrs. Jackie Wyatt and family.

Mr. and Mrs. Kenneth Errington and Bret, Mr. and Mrs. J.K. Errington and girls and Joan and Ronnie of Amarillo spent the weekend with the Buddy Errington family.

Orvil Bradley of Lawton, Okla. visited Saturday evening with Mr. and Mrs. Roy Hunt and family.

Kelton Baptist Church had 69 in Sunday School and 73 in preaching service.

Bro. W.L. Trice will preach in a revival meeting at the Faith Baptist Church in Wellington April 18-24.

A program "Sermons in Art" will be presented at the Kelton Baptist Church Sunday night April 24. Mr. and Mrs. John Zinn of Pampa will draw pictures of Bible Truths and sing Gospel.

Roy D--Minco Inc to A Darrell Sears 3-24-66 1 1/8 int N1/2SW1/4 Sec 63 Blk M-1

Roy D--William M Majors Jr. to Midwest Oil Corp 4-6-66 40 246 825 Pt 3,9 Blk H

Roy D--same as above 4-6-66 1 1/8 int N1/2SW1/4 Sec 63 B M-1

OL--Loyd Brown to Standard Oil Co of Texas 3-16-66 E120 ac S1/2 Sec 5 Blk L

OL--Jim Ward et ux to Standard Oil Co of Texas 3-14-66 NW1/4 Sec 76 Blk A-5

OL--First St Bk Mobeette to Stand Oil Co of Tex 3-10-66 8 ac SE1/4 Sec 65 Blk A-5

C C Probate-- Frank Willis 9-9-64 C C Probate--Eleanor O Willis 9-9-64

Option--J W Fields to Socony Mobil Oil Co Inc 4-14-66 Lots 23 to 28 Blk 5 Shamrock Marbets

Option--same as above 4-14-66 Lots 1,2, Blk 28 Wheeler Exc W1 Lot 2 April 15, 1966

Minco Inc to William M Majors, Jr. 4-12-66 25.1625 246.825 Pt int Sec 3,9, Blk H

Roy D--Minco Inc to same as above 1/4 int SE1/4 SW1/4 Sec 63 Blk M-1

DT--Michigan Wisconsin Pipe Line Co to First Natl City Bk et al 4-1-66 All Holdings

CML--on Realty--Same as above

District Clerk's office no. 6291 Roy Barker et al vs OB. Harvey 4-13-66 ing SW1/4 Sec 56 Blk 23

Marriage License Issued Larry Allen Franks and Sydney Louise Clark 4-9-66

Richard Duane Lawson and Joyce Ann Keesling 4-11-66

William Eugene Kelley and Sharon Ann Staggs 4-15-66

Larry Orville Heiskell to Barbara Delphine Kregar 4-15-66

Larry Dean Smith and Loretta Katrina Wood 4-15-66

Mr. and Mrs. George Davis and daughter were in Oklahoma City Thursday on business.

Vaughn Lister, Arthur Wayne Burrell and Kenneth Killingsworth are transacting business in Arizona this week.

Mr. and Mrs. Johnnie Burrell and Mr. and Mrs. Raymond Moore went to Wagone, Okla. to visit Mrs. Burrell's brother, Mr. and Mrs. F.D. Chilton and to fish on Grand River.

Mr. and Mrs. Joynie Close of Spearman visited the Bud

Jacksons Monday.

Miss Sherry Burrell returned to Texas Tech Wednesday after visiting with her parents, Mr. and Mrs. Johnnie Burrell for a week.

Mrs. Harold Finley and Gila were visiting with Mrs. John Daberry Sunday afternoon.

Mr. and Mrs. Garland Abernethy and Mrs. Nannie Abernethy made a trip to Lubbock to visit his brother, the E.T. Abernethy's and to have a checkup.

Bailey Whitely visited the L.W. Davidsons in Shamrock Sunday.

BEAUTI-PLEAT DRAPRIES

They can be seen at

2105 N. WELLS or
1045 S. CHRISTY

Write or Call
MO 5-5490 or MO 5-5840
Pampa, Texas

I will sincerely appreciate your VOTE and SUPPORT

WENDELL MORGAN

CANDIDATE FOR COUNTY SCHOOL SUPERINTENDENT

Wheeler, County

ELECT BRUCE PARKER DISTRICT JUDGE

of the 31st Judicial District

- *Trained
- *Experienced
- *Proven Ability

Facts in Brief about Bruce L. Parker
 -Native of the Panhandle-
 Bruce L. Parker is a native of the Panhandle. He grew up in Lipscomb county, Texas.

Family Man
 Bruce L. Parker is married and has a wife and three daughters.

Education
 He holds three college degrees, B.A., M.A., and L.L.B. and he is a graduate of the University of Texas Law school at Austin, Texas.

Experienced as a Lawyer
 Bruce L. Parker practiced law in Gray County for 35 years. During part of this time he was in public office. He served two terms as County Attorney and three terms as County Judge of Gray County, Texas. He is a member of the State and local Bar Associations.

Experienced as a Trial Judge
 During his term as County Judge, Bruce L. Parker tried more than 3,000 cases and presided over more than 200 sessions of Commissioner's Court. He is the ONLY CANDIDATE for district Judge who has had actual experience as a trial Judge.

Named Tip-Top Texan
 He was named Tip-Top-Texan of the Year in 1955, by the Pampa Daily News.

Youth Work
 His reputation in youth work is well known and in 1957 he gained nation-wide recognition for his stand on Juvenile Delinquency. He has spoken to many churches, PTA's, Civic clubs, Boy Scouts and other organizations on youth problems. He was honored by being permitted to give the keynote address for the State-wide Juvenile Officer's convention at Abilene, Texas in 1957.

His Policy
 It has always been Bruce L. Parker's policy to seek the good will and support of everyone in his political campaigns. He has always refused financial contributions and has paid his own campaign expenses because he does not want to be obligated to anyone. He feels that a public official, and especially a Judge, should not be obligated to anyone because of having accepted financial assistance in his campaign for election.

Elect
 Bruce L. Parker
 District Judge

Your vote and influence appreciated



610 MILO **11⁰⁰** per hund

GREGG CERTIFIED COTTON SEED **11⁰⁰** per hund

All other kinds seed & fertilizer

R & R FERTILIZER
 FREE DELIVERY & USE OF FERTILIZER APPLICATOR

Phone 5281 East Hi-way 152

CHEVROLET CUSTOM CAMPER

WITH SPECIAL EQUIPMENT FOR OUTDOOR LIVING!

Want to make life more enjoyable? Get a specially equipped Chevy Custom Camper pickup. Add the camper body of your choice. You can use the truck for work with body detached, then mount your camper body and head for the great outdoors. Go where you want, stop when you like. You're free as the breeze! And you can go often because it doesn't cost much. A Chevy Custom Camper will add a most pleasurable new dimension to your life.

Talk to your Chevrolet dealer about any type of truck.

WARE CHEVROLET COMPANY

MAY THESE LUCKY CHARMS BRING YOU GOOD LUCK AT REGIONAL

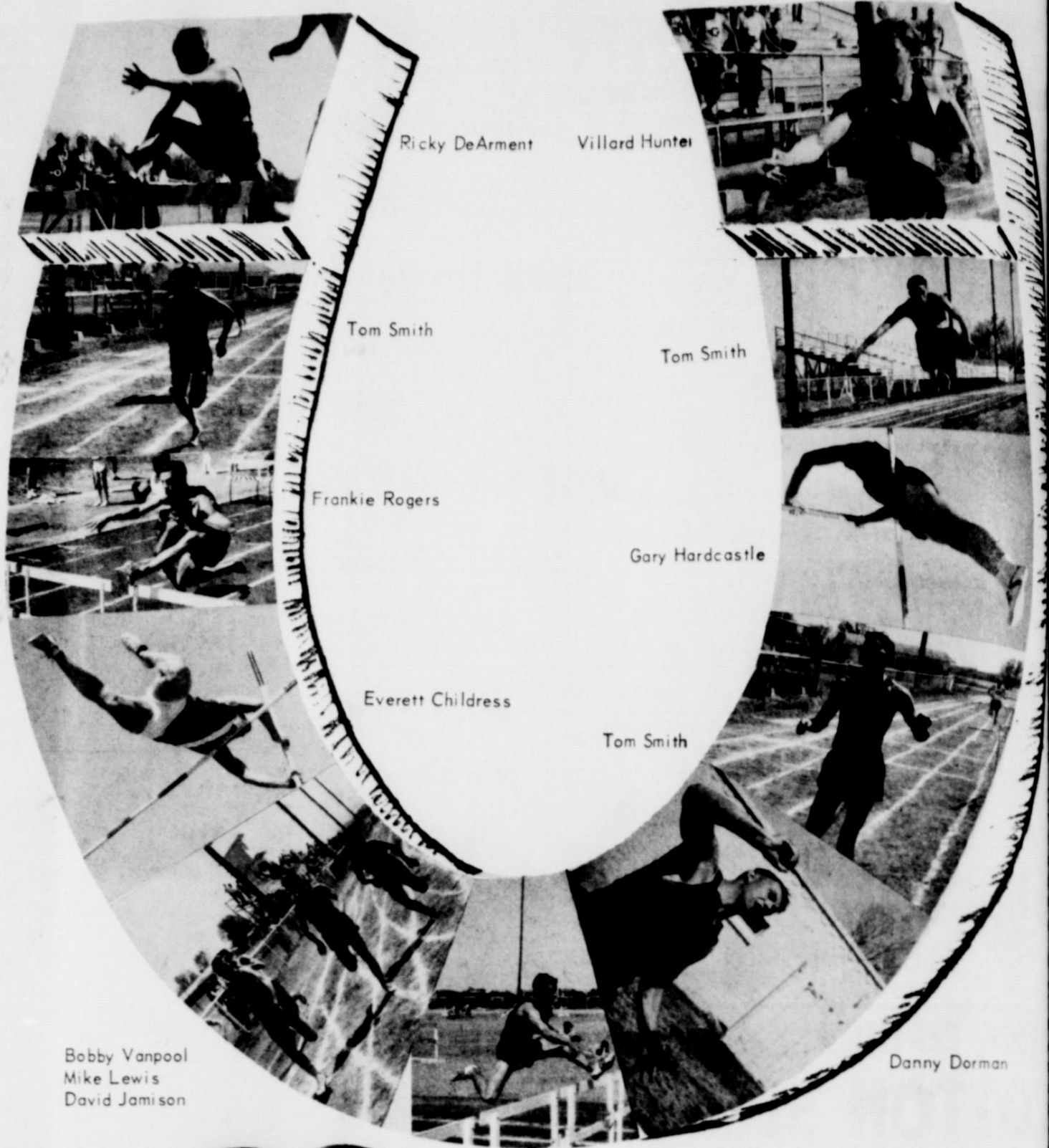

WE'VE PICKED 4 LEAF CLOVERS
AND TOSSED A HORSESHOE,
TO BRING THE BEST OF LUCK
TO YOU
AND HOPE YOU WIN
IN LUBBOCK THIS WEEKEND.

- WHEELER CO. PRODUCE
- NORMA'S BEAUTY SALON
- JOLLY HOBBY SHOP
- McILHANNY DRY GOODS
- NORA'S CAFE
- MR. & MRS. GEORGE HEFLEY
- WHEELER REDI-MIX
- HARRY & MARY WOFFORD
- CHAPMAN'S SHAMROCK STATION
- IRA PASSONS
- MADGE PORTER
- ROCK & BILL'S DAIRY MAID
- WHEELER ABSTRACT CO.
- MR. & MRS. LEWIS ROGERS
- MRS. CLIFF SIVAGE & PALMER
- HONEY INN
- FIRST NATIONAL BANK
- ADRIAN & DOROTHY RISNER
- MR. & MRS. VIRGIL JAMISON
- MR. & MRS. SPUD MOORE
- MR. & MRS. GEORGE WEEMS

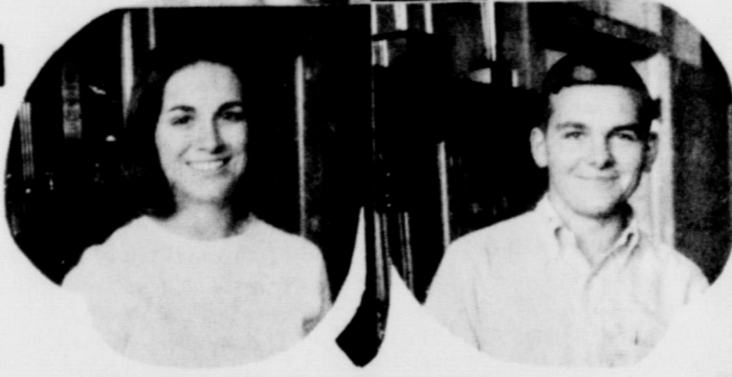
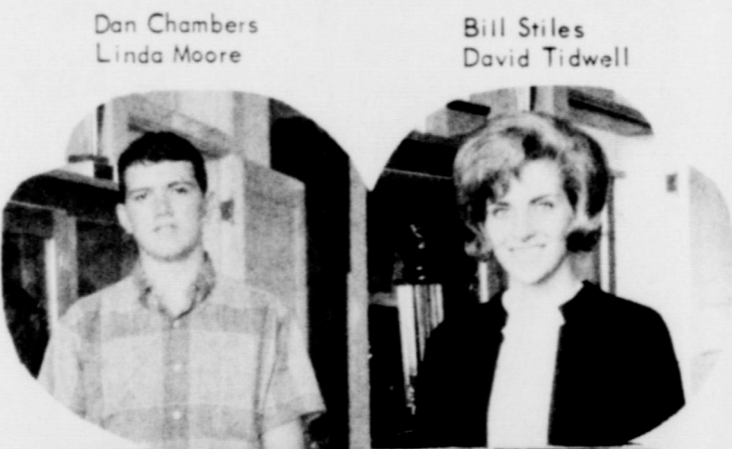

Linda Hall
Beverly Clark
Linda Weems
Linda Moore



Donna Sue Ford

- MR. & MRS. DAVID BRITT
- MR. & MRS. W.O. PENDLETON
- MR. & MRS GORDON STILES
- DON EARNEY & CHIEF BARTON
- MR. & MRS. DORSEY HUTCHISON
- H & B APPLIANCE
- DAUGHTRY'S BEN FRANKLIN
- PAUL & YREVA TOPPER
- DONS COURTS
- PAKAN AUTO PARTS
- OWEN'S SERVICE STATION
- PUCKETT'S FOOD STORE
- HYLAND'S PHARMACY
- OGLE'S SPEED QUEEN LAUNDRY
- SHIRA'S TRACTOR AND EQUIPMENT
- WARE CHEVROLET
- VANPOOL-BURTON MOTOR CO.
- WRIGHT-DENSON FUNERAL HOME
- WHEELER TV SYSTEM
- GARRISON SERVICE
- WHEELER LUMBER CO.

- MR. & MRS. J.E. WRIGHT
- PRODUCTION CREDIT
- GEORGE & VENA RICHARDS
- BEATY-HELTON WELDING
- LEE HARDWARE & FURNITURE
- HIBLER IMPLEMENT CO.
- H & H MILLING CO.
- WHEELER GAS CO.
- CICERO SMITH LUMBER CO
- CLAY FOOD STORE
- NASH APPLIANCE & SUPPLY
- TEXAS WELL & SUPPLY
- JOHN C. VISE
- A & B FARM SUPPLY
- T & M GIN
- R&R FERTILIZER
- JOE & MARY WEATHERLY
- HALL FLOWER SHOP
- LANCASTER DEPT. STORE
- WHEELER GIN
- CITY DRUG

