

THE WHEELER TIMES

VOLUME 43 NUMBER 10

THURSDAY FEBRUARY 23, 1966

SINGLE COPY 10¢

BRISCOE GIRLS PLAY TUESDAY NIGHT AT PAMPA



DAMAGE EXCEEDING \$8,000: This building located east of Wheeler Hotel burned to the ground Wednesday afternoon. The fire alarm was called in about 2:15. The building was owned by Dan Earney and the value estimated at \$5,000. Hay in the building belonged to Virgil Simmons and Fred Waters. The hay was valued at an excess of \$3,000. The structure was built in 1937 by G.O. McCrowen for Wheeler Cotton Seed Oil Mill to be used for storage.



UNCLE PETE: Relatives helping 'Uncle Pete' Mayfield celebrate his 96th birthday were two of his grandchildren. Seated on the left is L.W. Price. Seated on the right is Mrs. Roy McCarley, granddaughter. Mr. McCarley is standing. The person in the middle is the honoree at a dinner hosted by the C.B. Kirks Tuesday night.

BRISCOE TEAMS WIN DISTRICT CHAMPIONSHIP

Girls	
Briscoe	Briscoe 51
Bye	Briscoe 43
Allison 45	Allison 48
Lefors 39	Briscoe
Mami 65	Miami 50
Kelton 37	Wheeler 36
Wheeler 74	Wheeler 36
Mobeetie 33	
Boys	
Briscoe	Briscoe 63
Bye	Briscoe 76
Allison 77	Allison 49
Lefors 52	Briscoe
Wheeler 57	Wheeler 59
Kelton 43	Wheeler 65
Miami 71	Miami 50
Mobeetie 45	

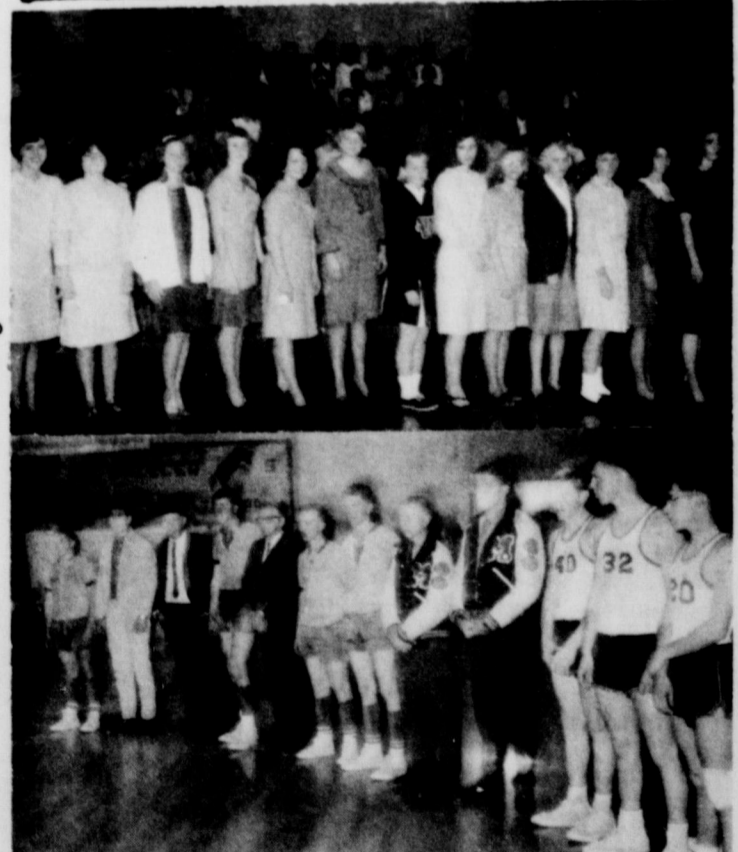

ALL DISTRICT: All District teams for District 2-B named following the final games of the district tournament Friday night at the Wheeler gym. Named to the girls' team was Connie Richardson, Wheeler, Adeline Dukes, Allison; Linda Coffee of Miami, Linda Blackburn of Briscoe, Judy Finsterwald of Briscoe, Martha Parish of Miami and Linda Hall of Wheeler-guards, Beverly Weiss of Miami, Sue Barnes of Lefors, Sue Richardson of Wheeler, Lefun Bradley of Kelton, Linda Miller of Allison and Diane Dadd of Briscoe, forwards. The boys' all District team consisted of: Tom Hays of Briscoe, Kenny Abernethy of Kelton, Everett Childress of Allison, Arville Atherton of Briscoe, Gary Hall of Allison, David Zybach of Briscoe, Harvey Puryear of Briscoe, David Bowers of Miami, T. Moore of Miami, Mendal Hunter, Danny Dorman and Johnny Chapman all of Wheeler.

DISTRICT COURT SET FOR MARCH 1

Nine cases are set to be called before Judge Lewis M. Goodrich when District Court convenes March 7, 1966 for the November Term. Thirty six petit jurors have been notified to appear for jury duty. Cases set for trial for the week of March 7 are: (1) Frank Majewski (Grady L. Fox of Amarillo, lawyer) vs. Ronald Lee Smith (Charles V. Hardin of Shamrock, lawyer) (2) Joe Rogers et ux (Edward

Lee Poole, Amarillo, lawyer) vs. Wilmington Chemical Crop (R. A. Wilson, James C. Sanders and A.B. Hankins of Amarillo, lawyers) (3) Mullanax, Morris Glenn Estate of (James F. Brandon of Amarillo, lawyer) vs. John Enright and Royce Cantrell (Guy Hardin of Shamrock, lawyer) (4) Virginia George (John B. Stapleton of Floyd, lawyer) vs. Rex E. Vaughn (Paul Spillman, lawyer of Wellington) (5) Harrison Hall et ux (Edward Lee Poole, of Amarillo lawyer) vs. Texas Allied Florists Credit Association, Inc. (L. W. Westerlunge of Dallas, lawyer) (6) Clarence Holdeman, d/b/a Holdeman Implement Company (R.D. Lemon, Perryton, lawyer) vs. J.D. Beaty (John F. Studer of Pampa, lawyer) (7) Anna Lue Church (Edward Lee Poole of Amarillo, Lawyer) vs. Halliburton Company

'Uncle Pete' Observes 96th

Thirty-three friends and relatives gathered at the home of Mr. and Mrs. C.B. Kirk Tuesday night to honor 'Uncle Pete' Mayfield on his 96th birthday. Uncle Pete has been a resident of Wheeler since 1943 and has lived alone since the death of his wife in 1960. He now resides at Wheeler in the 500 block of Shamrock street. A native Texan, Uncle Pete was born February 22, 1970 in Montague County. He resided in Hemphill County at Gageby from 1910 until retiring in 1943. His active life was spent farming. Gathering to honor Uncle Pete were Rev. and Mrs. Harold Perdue and girls, Florence Burgess, Dorothy Greenhouse, Mr. and Mrs. C.M. Hampton, Loyce W. Price of Lovington, N.M., Mr. and Mrs. Jim Wright, Farmer and Opal Hefley, Jack, Bernice, Mark and Melissa Hefley, Ralph and Bea Smotherman, Richard, Dorothy, Mike Ricky and Tim Hefley, Mrs. John McCarroll, Mr. and Mrs. Roy McCarley of Sulphur, Okla., the host and hostess, Mr. and Mrs. C.B. Kirk and editor, Louis C. Stas.

MARCH 19-26 National FFA

The Texas Association of Future Farmers of America is composed of over 38,000 boys in 1,100 FFA chapters in Texas. During the week of February 19-26, these boys will be celebrating National FFA Week during which time chapters throughout the state will be publicizing and explaining FFA work. To be a Future Farmer, a boy must first have enrolled in a vocational agriculture class to receive instruction in farm crops, livestock, poultry, farm mechanics, parliamentary procedure, and current farm problems. The FFA was organized on a national level during 1928 and in Texas in 1929. It was born of a great need to assist deserving students to become established in their farming projects, to promote and stimulate agriculture leadership, to develop public interest in vocational agriculture. FFA members, through active participation in chapter activities also learn how to conduct and take part in public meetings, how to speak in public, how to solve their own problems, and how to assume civic responsibilities.

-LEGAL NOTICE-

Notice is hereby given that an election will be held by the North Wheeler County Hospital District for the purpose of electing two directors on April 2, 1966. One director will be elected from the Wheeler school district and one director from the Kelton school district within precincts 1 and 2. Any qualified taxpayer residing within these two school and precinct districts may file for a place on the ballot. A petition bearing the candidates name and signed by at least 5 qualified taxpayers residing within the candidate precinct and school district must be filed with the North Wheeler County Hospital District Secretary at least 25 days prior to the date of election. Petitions may be obtained from Hiram Whitener, board secretary, North Wheeler County Hospital District, Herbert Finsterwald, President, Hiram Whitener, Secretary.

FFA on TV

Members of the Wheeler High F.F.A. club will be appearing on Wes Sander's "Crop and Stock" on K-7 at 6:30 p.m. on Friday, February 25. Wes has asked these young men to appear and present the story of FFA during national FFA week in Texas. Mrs. A. E. Connel was a Sunday dinner guest of Mrs. Marvin Bradstreet.

Holcomb Asks Support

After much deliberation and with a sincere desire to be of service I am offering myself as a candidate for the office of Constable of Justice of Peace Precincts 1 and 2; said precincts include all of Commissioners' Precincts 1 and 2. I have lived in this area for more than 17 years, during this time I have devoted my time to farming and in the construction and building business. My wife, Clara and I presently live in Wheeler. We have one son, Buck, who attended the Public Schools and graduated from Wheeler high school. I served for more than 6 years in the Army during World War II. I am fully aware of the duties of the office that I am seeking and assure you that I will perform those duties as the law dictates and to the best of my ability. I am asking the voters to WRITE my name in the column where the office of Constable for Justice of the Peace for Precincts 1 and 2 will appear on the ballot in the Democratic Primary to be held May 7th 1966. I will endeavor to see every voter and discuss my candidacy with you. Sincerely, John Holcomb

Know Your Home

Careful there! Home ownership is tricky. Know what is the largest single investment you'll probably ever make? Buying a house--so, consider carefully factors involved in home financing and eliminate its many pitfalls. The average cost of new homes has increased about 50 percent. High prices account for some of the increase, but higher incomes have led to larger houses, improved materials and more and better equipment. The national home mortgage debt now amounts to about \$200 billion. Getting the best home loan on the best terms requires shopping around. Although they are about to commit themselves to the largest single loan that usually occurs in their lifetime, too, many individuals naively assume that a mortgage is a mortgage! A mortgage is a special loan for buying a house. A lender puts up the cash to buy the house. It is a legal document binding a person to repay the loan in regular monthly payments plus interest for a specified number of years. Additional home financing facts for families will be discussed Thursday, February 24, 1966 at 2 p.m. at the District Courtroom in Wheeler. Everyone is invited to attend.

Ernest Ridgway Dividend Declared Dies at Panhandle By Fed. Ld. Bank

Dividend payments totaling \$7,673.00 will be paid to members of the Shamrock Federal Land Bank Association, Manager Rayburn L. Smith announced today. Smith said the dividend checks would be mailed immediately to the Association's 349 farmer-rancher stockholders. The Shamrock Association is one of the 73 farmer-rancher owned associations in Texas served by the Federal Land Bank of Houston. The local Association makes Land Bank Loans in Wheeler and Collingsworth counties. The directors are J.C. Emmert, Wellington, President; Robert Terry, Vice-president, Shamrock; C.F. Waters, Wheeler; H.J. Finsterwald, Wheeler; Woodrow Wood, Wellington; and T.R. Cunningham, Dozier Rt., Shamrock, Texas. Survivors include one daughter, Robinette Hawks of Bentonville, Ark.; Jarvis Ridgway of Escalon, Calif.; H.J. Ridgway of Mobeetie, Texas and Art Ridgway of Amarillo, Texas. Pallbearers were Alfred Bell, Jim Selby, Clarence Dyson, Lester Leonard, Henry Johnston and Earl Riley. Lillie Carlyle has been hired temporarily to replace Polly Tucker as City Secretary. The Tuckers are moving to Ralls this week.

Chester Jones Makes Honor Roll

Chester Jones of Wheeler was one of 128 undergraduates named to the honor roll for the fall semester at WTSU, Dr. Walter H. Juniper, dean of the university, has announced. Jones, son of Mrs. Annie Jones, Rt. 1, Wheeler, is a freshman majoring in accounting.

ATTEND CONFERENCE: Looking at the schedule of the program in the Memorial Student Center at Texas A&M is County Judge George W. Hefley, Commissioner Ernest Henderson and County agent Charles D. Jackson. This year's conference was the 8th annual County Judges' and Commissioners' Conference that has been held at Texas A&M University. The program is planned by the County Judge and Commissioners Association in cooperation with the Texas Agricultural Extension Service and Texas A&M University officials. The program for the two day work shop was planned to deal with problems that confront county government. Authorities representing county and state government as well as education agencies were included on the program. The Honorable Governor John Connally of Texas, highlighted the program when he presented the closing address on Friday. A conference of this type is needed at least once a year to assist county officials in working out the many complex problems that they are confronted with today. It also gives the courts an opportunity to be brought up to date on the late laws and changes in laws, by the Attorney General's Office, that affects county government. The Wheeler County group had an opportunity to visit the Texas A&M Process Data Center, School of Veterinary Medicine and hear the Singing Cadets as well as to eat with the Cadet Corps during a noon meal.

METHODIST FAMILY NITE

A special report on missionary work in Mexico will be presented to the Methodist Church by Rev. Norman Grigsby on Tuesday, March 1 at 7:00 p.m. The church-wide family night and covered dish supper is being jointly sponsored by the Methodist Men and the Commission on Missions. All church members and any interested persons are invited to attend. Bring your covered dishes and hear an outstanding presentation. Rev. Grigsby is the minister of the Gruber Methodist Church and went on a special two weeks evangelistic crusade to Mexico this past summer. Later, he and his family returned to Mexico to present a motor scooter to a mission pastor there as a gift from his church. Rev. Grigsby is a native of this area of Texas, a graduate of McMurry College and the Perkins School of Theology. He has served as pastor at Tollett and Kingswood Methodist Church in Amarillo before being appointed at Gruber.

Operation Appreciation THANK YOU

The Wheeler high school student Council wishes to thank all the people who so generously contributed to Operation Appreciation. Their special thanks go to the Curry Motor Freight Company who hauled the five boxes of gifts for soldiers in Viet Nam to Amarillo absolutely free of charge. This donation of service was greatly appreciated. From Amarillo, Lee Way Motor Freight too, the boxes for half the regular charges on to San Francisco for shipment to Viet Nam. The council again says a hearty "Thank You" to everyone.

-Notice- Dale Carnegie graduates will meet Monday, Feb. 28 at 7:30 p.m. in Bill Topper home. All graduates please attend.



team in the... use game... 36-29. This... cond place... t. The Bris... Wheeler for... e of the town... y a tally of... make possi... mmunity's... s for use b... area in ma... ung and ol... each compl... helping you... te this for... your knowl... uestions ask... in point... our commu... ride clear g... ber of Comm... ugh our town... ts general... air... rate Wheeler... rt a business... Poor... a future? dequate for... ties? ing our citi... ? facilities? ate? Yes ds? young peop... is? or topped? ? and attract... they could b... own have a... No town? act and ho... Wheeler? ? ? actively personell... intown? at our town... of: Yes Wheeler? al servicel... ds? system? er? quate? tem? uately No Yes for our civic impro... ix-up Week? free from id national of the "wide... No sved? ry would ? List: citizens No north some No way? nents would r what

pany Department Illinois 61432

Friday and Saturday
February 25-26

BEACH BALL
Edd Byrens The Supremes
Preview, Sunday, Monday
February 27-28

IMPRESS FILE

Michael Caine
ROGUE THEATRE

Court Records

List of Instruments Filed in the office of the County Clerk and District Clerk of Wheeler County, Texas from February 14 through February 18, 1966.

February 14, 1966
DT&MML--Kenneth Denham et ux to Jim Walter Corporation 2-2-66 S 1/2 Lot 4 Blk LVI Shamrock
D--Bruce Denham et ux to Kenneth Denham 2-2-66 same as above
AOL--Fred D Collins to H W

Miller et ux 1-25-66 SE 1/4 Sec 26 Blk 13
D--Roy A McMullen et ux to Veterans Land Bd of Texas ---65 N 1/2 NE 1/4 101 Blk 23 Contract--Veterans Land Bd of Texas to Henry Bland 2-10-66 N 1/2 NE 1/4 101 Blk 23
D--Noah O Cunningham et al to Linnie C Cunningham 7--59 Sec 71 Blk 23 exc SE 1/4 SE 1/4
DT--W V Lister et ux to Federal Land Bk of Houston 2-11-66 S100 ac W213ac N426ac Sec 2 D Tindale Survey exc 5 ac
RDT--Southwestern Life Ins Co to Raymond N Byers et ux 1-19-66 E 1/2 Sec 13 Blk A-5
D--H vlan H Reeves et ux to William Harvey Reeves 2-14-66 368 ac Sec 75 S of RR ROW & NE 1/4 66 Blk 16
February 15, 1966
Lis Penders--J M Tindall to Teci Production Co et al 2-25-66 N 1/2 NE 1/4 NE 1/4 SE 1/4 NE 1/4 NE 1/4 NW 1/4 NW 1/4 SW 1/4 SW 1/4 SE 1/4 Sec 5 Blk A-8
D--J R Pennington et ux to Fred Venter et ux 2-14-66 7.09 ac NE 1/4 Sec 56 Blk 23
February 16, 1966
Partial RMML--Beacon Supply Co to John H Grimm 2-14-66 SE 1/4 Sec 21 Blk A-8
February 17, 1966
C C Letters Testamentary--S S McColgan to Lee O McColgan 2-9-66
RDT--S S McColgan to E S Trout et ux 2-12-66 Mins Sec 2 B&F Survey
OL--I R Gray et ux to Bob Covington 8-25-65 S 1/2 SE 1/4 Sec 4 Blk A-8
OL--B D Howe et al to Bob

Covington 8-3-65 S80ac SE 1/4 Sec 64 N 1/2 NE 1/4 Sec 57 Blk 17
D; Elmo Z Harlow et ux to Charles M Lang 2-12-66 75' x 50' Lot 4 Blk 75 Shamrock
Roy D--T A Treadwell to Minco Inc 1-24-66 1/4 int Pt Secs 8, 9 Blk H
DT--C Fred Hufmann to Farmers and Merchants St Bk Shamrock 2-15-66 50' x 100' Outlot 26 Shamrock
MD--Winona Adams Kongs to William T Brownlee 2-11-66 1/2 int NW 1/4 Sec 54 Blk A-4
D--Geneva I Zeigler et al to Troy D Johnston 12-14-64 W 1/2 Lots 5, 6 Blk 26 Shamrock
DT--E S Trout to Jess Moore 2-17-66) roy int SW 1/4 Sec 2 B&F Survey
OL--Robert John Holt et al to Don Earney 2-8-66 N120 ac W 1/2 Sec 53 Blk A-8
AOL--Don Earney to Wheeler Inc, 2-16-66 same as above
February 18, 1966
A of Judg--Neiman Marcus Co to M W Yarborough 2-15-66 RDT--Citizens Bank and Trust Co to W W Shadid et al 2-2-66 SE 1/4 Sec 44 N 1/2 SE 1/4 43 Blk 24
RDT--same as above to Shafey Producing Co, Inc. 2-2-66 same as above
Release Prod Pay--same as above 2-2-66 N 1/2 SE 1/4 Sec 43 Blk 24
GDN--Franklin Joe Chavedo et al to Charles V Hardin 1-11-66 1.16 int NW 1/4 Sec 19 Blk L
Ratiff (L--Aaron P Clark et al to Don Earney 1-24-66 Pt N 1/2 Sec 36 Blk A-5
MML--Joe Atwood et ux to Wheeler Lumber Co 2-18-66 Lots 9, 10 N 1/2 11 Blk 3 Wheeler Stanley's Second Addition

MOBEETIE NEWS

Tops Squashshooters answered roll call with the most outstanding experience of their lives. Eleven members and one visitor answered. Members showed a 13 1/2 lb. weight loss and gain of 3 1/2. Visitor, Sandra Sue Edwards from the Sin Calories Club of Albuquerque, N.M. gave some highlights from her club. Velma D'Spain won the door prize.

President, Dorothy Mixon conducted the business for the day. Lottie Eva Denson, Irene Rogers and Florence Burgess were appointed to plan Tops banner for SRD. Georgia Corse presented the program on Friendship and Improvement.

Roll call for next week is "My Responsibility to my Fellow members and the club."

Those attending were Velma D'Spain, Mary Mixon, Dorothy Mixon, Georgia Corse, Margaret Trout, Lottie Eva Denson, Goldie Gordon, Florence Burgess, Melba Burch, Walda Childress, Margie Meadows.

Eal, Carolyn, Eddy, Debra and Ken Corse of Dumas were visiting friends and relatives at Mobeetie Sunday.

Mrs. J.M. Gill of Miami, Mrs. K S Corse's mother, has been quite ill.

Mr. and Mrs. Willard Harrison were guest in the K S Corse's home Saturday night.

Mr. and Mrs. Sherman Trout of Reydton, Okla were overnight guests of his Uncle, Mr. and Mrs. Murel Trout. They attended the basketball finals in Wheeler Friday night.

Mr. and Mrs. Murel Trout, Mrs. Joan Quarles and girls spent the weekend recently in Amherst with their daughter and family, the Charles Mixons.

Joe Fred Mixon was home over the weekend.

Omega and Loyd Leavitt visited her parents, the Micky Mixons.

Visitors in the Methodist church Sunday were Mr. and Mrs. Hoyt Dunn, Mr. Bailey and Marilyn and Howard and baby.

Visitors in the Baptist church Sunday were Mrs. Jerry Simpson and family of Berger and Mrs. Jay Godwin of Amarillo. Judy Uzzle also of Amarillo attended.

Miss Judy Uzzle of Amarillo visited with her parents over the weekend, Rev. and Mrs. Charles Uzzle.

Mr. Eddie Vowell and Miss Judy Rowell of Weatherford visited their families over the weekend.

Mrs. Gazelle Patterson spent part of the week in Ft. Worth helping out with her nephew, Norman Ware who is in the hospital due to an accident.

Mr. R. St. John left Saturday to go to Louisville to get Mrs. St. John.

Mr. O G Beck of Roswell, N.M. visited with Mr. and Mrs. C W Burch and family Friday.

Dr. Archie Gordon of Tucumcari, N.M. visited over the weekend in his mother's home Mrs. J H Gordon.

Dr. Lee Gordon of Garland visited his mother Mrs. J H Gordon.

Mr. and Mrs. Larry Kilbreth and daughters, Ellen and Carol, are visiting Mrs. J H Gordon. The Kilbreths Mrs. Gordons daughter, are on their way to Germany for three years.

Mobeetie Quilting club met Feb. 16 with Mrs. Nita Jackson and Mrs. Sallie Ring as

as hostess. Those attending were Mrs. Mary Brewer, Mrs. Mattie Williams, Mrs. Bonnie Hagan, Mrs. Nita Jackson, Mrs. Sallie Ring, Mrs. Lil Newman, Mrs. Orville Greenhouse, Mrs. Lorene Rector, Mrs. Mary Farmer, Mrs. Marie Gudgel, Mrs. Melba Burch, Mrs. Laverne Scribner, and Mrs. Eula Johnson.

Mrs. Marilyn Rector tended to business in Amarillo Tuesday.

Jeffrey Stevens of Amarillo spent the week with his grandmother Mrs. Mary Brewer. Mrs. Mary Sue Stevens and Melinda and Thomas also spent the weekend.

Mrs. Barbara Rector spent Tuesday in Wheeler visiting Mike Johnson.

Mrs. R. St. John spent the week in Louisville with her daughter and family Mr. and Mrs. Bob Hagan.

Mrs. Susan Murrel is home after spending some time in the hospital. She is staying with her daughters, Mrs. R C Carter and Mrs. Jim Selby.

Mrs. Marilyn Rector visited in McLean Thursday with Mr. and Mrs. Lee Roy Williams.

Mr. and Mrs. C W Burch and family visited Saturday in Wheeler with Marvin Pierce and other visitors there were Mr. and Mrs. Carl Pierce and Mr. Connie Pierce of Reydton, Okla.

Mrs. J B Rector and Mrs. O P Gober tended to business in Wheeler Friday.

Those in the hospital in Wheeler are Jack and Ronnie Barton, Mrs. J H Bradley and Mrs. Nan Mixon. Hope they are able to be home soon.

Mrs. Laverne Scribner is home from the hospital. Hope she keeps improving.

Visitors this last week with the Jack Bartons were Mrs. Sandra Sue Edwards and Clay of Albuquerque, N.M. and Spec. SC Joe Kenneth Reynolds who has just returned from Korea and will be stationed at El Paso.

Visitors Sunday with Mr. and Mrs. Willyard Godwin were Mr. and Mrs. Jay Godwin of Amarillo and Mr. and Mrs. Jerry Simpson and children of Berger.

The Jerry Simpsons of Berger also visited Mr. and Mrs. Bryan Simpson.

Mr. and Mrs. Perry Gober of Canadian and Mr. and Mrs. Dale Goodner and Jerry Lynn and Mrs. Haskell Good-

RE-ELECT RENA SIVAGE
as your
DISTRICT CLERK
12 years experience

This ad is paid for by the friends of Rena Sivage. Candidate for the office of District Clerk. She is a candidate for that office. It seems that because she failed to get her name on the ballot that some think she is not in the race, but she is a candidate the same as the other two.

Paid for by friends of Mrs. Harold (Rena) Sivage

HEY! LOOK ME OVER & SAVE

IGA

COFFEE 1-LB. CAN 69c
SALMON NO. 1 TALL CAN 69c
BEANS 4-LB. PKG. 59c

Fryers FAMILY FAVORITE
GROUND BEEF 2 lbs. 79c
U.S.D.A. GRADE A TENDER, PLUMP & JUICY. BUY THEM TODAY! LB. 33c

STEAK U.S. Good ROUND PAN FRY OR SWISS LB. 83c

SHRIMP Flying Jib Shrimp. Make a Delicious Lenten Meal! 1-LB. PKG. 79c

PERCH FILLETS Booth Flaky White Meat. Quick to Fix. 1-LB. PKG. 39c

ORANGE JUICE Healthful Full of Proteins & Vitamins 3 12-OZ. CANS \$1

FISH STICKS Booth A Delightful Treat for any Meal. 3 8-OZ. PKGS. \$1

SWISS MISS PIES APPLE, CHERRY, PEACH 4 20-OZ. PKGS. \$1

Vegetables TV Pass or Cal Com 6 10-oz. PKGS. \$1

HEY! LOOK ME OVER & SAVE

IGA

COFFEE 1-LB. CAN 69c
SALMON NO. 1 TALL CAN 69c
BEANS 4-LB. PKG. 59c

Fryers FAMILY FAVORITE
GROUND BEEF 2 lbs. 79c
U.S.D.A. GRADE A TENDER, PLUMP & JUICY. BUY THEM TODAY! LB. 33c

STEAK U.S. Good ROUND PAN FRY OR SWISS LB. 83c

SHRIMP Flying Jib Shrimp. Make a Delicious Lenten Meal! 1-LB. PKG. 79c

PERCH FILLETS Booth Flaky White Meat. Quick to Fix. 1-LB. PKG. 39c

ORANGE JUICE Healthful Full of Proteins & Vitamins 3 12-OZ. CANS \$1

FISH STICKS Booth A Delightful Treat for any Meal. 3 8-OZ. PKGS. \$1

SWISS MISS PIES APPLE, CHERRY, PEACH 4 20-OZ. PKGS. \$1

Vegetables TV Pass or Cal Com 6 10-oz. PKGS. \$1

Bananas RICH & FLAVORFUL GOLDEN CHOICE 3 LBS. 25c

Oranges Sunkist Naval 20 For \$1
Apples Washington State Extra Fancy Starkings, Romeys, Golden 19c
Lettuce U.S. No. 1 Western Grown Head 19c
Tomatoes U.S. No. 1 Vine-Ripened lb. 19c

GRAPEFRUIT 20 FOR \$1

CHEESE Sliced American & Pimento 8-OZ. PKG. 39c

Ice Cream Lanes 1/2 GAL 69c

Margarine Good Value 5 1-LB. Cans \$1
Biscuits TV Buttermilk 6 5-oz. Cans 25c
Potatoes Tru-Vu Instant Mashed 2-oz. Pkg. 10c

Fabric Softener Nu Soft 15c Off Label Qt. 49c
Macaroni Tru-Vu Large Elbo 2 12-oz. bags 29c
Detergent IGA Pink Liquid Qt. 49c

CLAY Food Store

AUCTION SALE

Since we have decided to quit farming we will sell all machinery located: 1 block east from red light, intersection of highways 83 and 152, then one block north, Wheeler, Tex.

Tuesday, March 1—1:00 P.M.

1-1955 model John Deere no. 50 Tractor. motor good condition, fair tires, complete with 2-row Lister and 2-row Cultivator

1-International H Tractor, motor overhaul recently, fair tires, complete with 2-row Lister and 2-row Cultivator

1-1949 Ford Tractor, motor and tires, ready to go

1-John Deere Grain Drill, 14 ft.

1-two row Govator

1-Tandem 6 ft. disc

1-John Deere two bottom 14 in. Plow

1-International Boll Puller

1-Tool Bar Chisel

1-7ft. John Deere no. 5 mower

1-7ft. John Deere One-way

1-Case Hammer Mill

1-John Deere no. 14 T Haybaler

1-John Deere side delivery Rake

1-Tractor Cover for M International tractor

1-Big 12 Cotton Trailer-will hold 4 bales

2-Cotton Trailers-will hold 3 bales

750 bales Sudex Hay

Other items too numerous to mention

L. D. BEESLEY, Owner
Shelby Pettit, Auctioneer, Wheeler, Texas

3-THE WHEE...
Wheeler School...
School board, su...
and the gener...
has have exper...
that all teach...
ed and that a...
be staffed w...
people.
standards for te...
which were...
grant to the C...
Law of 1955 r...
Colleges an...
to offer a pr...
program of 40...
approximately 40...
program is dev...
education (arts...
40 percent o...
to be taught o...
to the profes...
teacher (teach...
1959 certifi...
certification re...
made to relie...
difficultie...
employment o...
college d gra...
quality for on...
certificates...
purposes o...
was to increa...
teachers for...
1961 the S...
education ad...
standards for tea...
to strengthe...
subject matte...
teachers for t...
which they are...
vised standa...
effective Se...
increased...
for acaden...
tion and the f...
arts and scie...
State accredi...
are also be...
ward improv...
instruction by...
supervinten...
chils assign te...
or subject...
prepared.
The adoption...
dis for class...
public schoo...
with teacher...
regard to cur...
ments in both...
methods of tea...
schools conduct...
programs to hel...
their prof...
with new de...
Curriculum...
change may...
ment practice...
and in the u...
both teache...
PERSO...
Mr. and Mrs...
Kyle of Am...
Friday and at...
emes. They s...
with her po...
Mrs. Jaco...
Stevens of Ok...
the Jacos othe...
spent the wee...
went to Pampa...
noon and visit...
the Jaco...
Mr. and Mrs...
went a weeke...
Alabama City...
Mr. and M...
light.
Mr. and Mr...
and family o...
Friday night...
ball game. Th...
weekend visit...
Mr. and Mrs...
and his pare...
on Helton a...
Mr. and M...
porter and c...
Sunday with...
Frank Count...
Sunday ni...
Mr. and Mr...
were Mr. an...
nd Mr. and...
nd Toby.
Mr. and M...
on and child...
spent the we...
rents, Mr...
Pendleton, V...
aturday afte...
Pendleton, J...
Amarillo, Mr...
Patterson of...
who also vis...
Dinner gu...
and Mrs. Ja...
children we...
Painter of S...
Mrs. Myr...
ed home las...
spending tw...
this visitin...
sister in Co...
Florence D...
her Sunday...
Mr. G.W...
nest Hende...
D. Jackson...
Station las...
Mr. and...
of Wichita...
mother, Mr...
last Satur...
weekend.
Sunday we...
terwald an...
mer Byars...
Mr. and

THE BUSINESS DIRECTORY

TEXAS PRESS ASSOCIATION MEMBER 1966

Published every Thursday at Wheeler, Texas By ...

THE WHEELER TIMES

Entered as second-class matter December 18, 1933 at the Post Office at Wheeler, Texas 79096, under the act March 3, 1879.

Louis C. Stas, Owner and Publisher

SUBSCRIPTION RATES:
 Wheeler County ----- \$3.00
 Outside Wheeler County ---- \$4.00

BEATY-HELTON DIRT CONTRACTING

SPECIALIZING IN

Landleveling - Ponds
 Dirt Moving - Terraces
 Phone 5321 or 4761
 WHEELER, TEXAS

REPAIR & REMODEL LOANS

Up to 60 Months to Repay
LOAN PAYS LABOR
 Revolving Accounts are available for short term loans

CICERO SMITH LUMBER CO.
 Wheeler, Texas

Dr. Marion Roberts

OPTOMETRIST

112 W. Kingsmill
 Pampa, Texas

SAW SHARPENING

All Kinds Satisfaction Guaranteed
Mobeetie Saw Shop
 R. St. John
 Phone 845-2353 Mobeetie

FOR ALL YOUR **Farm Supply Needs**

WHEELER CO. PRODUCE
 Wheeler, Texas

SERVICE TO FARMERS OF THIS AREA

SINCE 1940

RICHERSON GRAIN & FERTILIZER
 Your Grain Dealer

Let Me Write It ...

GEO. RICHARDSON

All Types Of **INSURANCE**

Expert **BLACKSMITHING**

Welding Repair
 Portable Welding

A&K Welding Shop

Boyd Austin & Lonnie Kenney
 1 mi. E of Red Light on 152
 Wheeler, Texas
 Phone 3006

Walter L. Williams
 Termite Exterminator Service

Stop that costly termite damage to your home
 Dial 3623 Wheeler

REDI-MIX

Redi-Mix - Sand - Gravel

Office Hours 7:30 to 5:30
 You Call We Haul
 Phone 5771; Night 2077
 R.J. Smith and Joe Atwood

REPAIR - REMODEL - LOANS - NO MONEY DOWN

Loans For:
 Bath Rooms
 Additions to Houses,
 Barns and
 Chicken Houses
 Most Any Type of
 Repair Work
FREE ESTIMATES

Wheeler Lumber Co
 Phone 3431 Wheeler, Tex.
 Fine Service for Fine People
 Wayne Edwards - 3691
 T. M. Bowman - 4851

ZENITH TV - RADIO SALES & SERVICE

Call 2231
 Wheeler Radio & Refrig. Service
 L.C. Laffin, Owner

TRACTORS - IMPLEMENTS - PARTS and SERVICE

HIBLER IMPLEMENT CO
 Wheeler, Texas

R&R Fertilizer

707 E. Oklahoma
 All Types of Fertilizer
 Phone 5281

WANT ADS

PULL

For Sale: Pit run Sand and Gravel-Call George Porter 2811 or Paul Miller CB2 Way Channel 5 KMV 7901

For Rent: 2-2 bedroom furnished houses. Carroll Adams Phone 4691 rtn

FOR RENT: Trailer spaces. Black Gold Trailer Park Phone 2061 or 2911

For Sale: Guitars, New and used, also musical accs. Patterson Music Studio, Wheeler, Texas Pho 2351.

Apartment for Rent Pho 3631 rtn

Shade, Fruit trees. Evergreens Shrubby, Exhibit Landscaping Will Warren, Wheeler

For Sale: Holstien Cows and Heifers-one or more. Gurnseys and Jerseys, Udders Unconditionally guaranteed. Cecil Bonds, Cheyene, Okla. Pho. 497-3447. 4tp

FEDERAL LAND BANK LOANS

on Farms and Ranches
 Long Term-Low Cost to Purchase Land and for many other agricultural purposes

Rayburn L. Smith, Mgr.
 111 N. Main St.-Shamrock, Tex.

For Sale: two, three and four bedroom houses for sale; also farm and grassland. See Paul Topper rtn

For Sale: 240 acres-80 acres grassland with 3 bedroom modern house; Hannah McClain Estate rtn

S. R. (Bud) Scott AUCTIONEER

Experienced ANY OR ALL SALES
 "Your business Appreciated"
 Licensed
 Ph. 8L6-3840 Shamrock, Texas

For Rent: 2 room furnished apartment. Contact Clay Food Store rtn .50

Yes, We have Throw-away bags for all vacuum cleaners. Nash Appliance and Supply rtn

Alfalfa Hay in the barn \$28.00 a ton; Prairie Hay stacked outside-60¢ per bale; Large Cane Bundles-10¢ each. No Sunday Sales. Tom Bryant, 1 mile south and 3 miles east of Kellon, Texas 4tp

POLITICAL CALENDAR

Subject to the action of the voters in the Democratic Primary May 7, 1966.

State Representative: Seibert Worley
 District Judge: Grainger McIlhany
 Bruce Parker
 Tom Braly
 District Clerk: Paul Topper
 Lillie Carlyle
 County Judge: George Heffley

County Clerk: Harry Wofford
 County Treasurer: Palmer Sivage
 County Superintendent: George Yeems
 Wendell Morgan

Precinct 2
 O.W. Pendleton
 Justice of Peace
 E.D. Guynes
 Precincts 1&2
 Shorty Erwin

MODERN WOODMEN of America

*Life Insurance
 *Retirement Progress
 *Savings Plans
 For the Entire Family



Dan Stewart
 District Representative
 Box 527-Phone 4681-Wheeler

Attention! We will be picking up a spinet piano in your area, small monthly payments, 1st payment in April. Write Credit Mgr., Jent's House of Music, 2640-34th, Lubbock, Texas.

USDA CANCELS REGISTRATION

USDA cancels Aldrin and Dieldrin Registration for some uses:
 The U.S. Department of Agriculture said today that it is cancelling registration

of the insecticides aldrin and dieldrin for use on certain vegetable, grain and forage crops.

A list of the crops is attached below.

USDA's action is based on recent scientific data proving that aldrin and dieldrin use on some of the crops-particularly forage crops and sugar beets-can result in illegal residues on the crops and in some cases, in milk from cows fed the crops. Aldrin and dieldrin have been widely used in insect control and have been most effective in the destruction of soil insects.

AUCTIONEER

JIM ERWIN
 Phone 5431, Box 306
 Wheeler, Texas
 (All sales for public benefit free of charge)

For Sale: Alfalfa Hay. Spud Moore rtn

For Sale: One Farmall H Tractor Ralph Smotherman

For Sale: Hegari baled and Atlas Sargo baled hay. 2000 bales Hay Hunter 2tp

Public Notice

The Commissioners Court is holding a public hearing to determine whether to enact a Herbicide Law, or reject a Herbicide law in Wheeler County. The meeting place will be in the Commissioners courtroom on March 14, 1966 from 3 p.m. to 5 p.m. Signed: G.W. Heffley, County Judge. 2tc

For Sale: 5 acres southeast Wheeler, Phone 3591 or 5501 Write Box 462 Wheeler, Texas rtn

Do you need \$25 to \$50 more per week working in your spare time? Positions for city and rural men and women. No experience necessary. Income commensurate to time spent. For details write to: Earl Reynolds, Rt. 2, Box 94, Canyon, Texas 3tc

CARD OF THANKS

We wish to express our sincere thanks to those who were such a blessing to us at the time of our sorrow. To Rev. Cook and Rev. Hathaway for their message. To the Methodist Church for serving lunch and the food that was prepared and for the floral offering. May your kind deeds not go unrewarded. The family of Ernest P. Ridgway

Mr. and Mrs. J.C. Howell and children of Andrews and Mrs. Eleanor Howell of Shamrock visited the Shelby Pettis Saturday.

POLITICAL CALENDAR

Subject to Republican Primary May 7.
 State Representative Malouf Abraham

POLITICAL CALENDAR

Subject to Independent Write-in May 7
 District Clerk Rena Sivage
 Justice of Peace, Precincts 1 and 2 John Holcomb

CARD OF THANKS

I want to thank everyone for their get-well cards and visits and prayers after my accident. Thanks especially to those who helped gather my cotton, Joe Dukes, Dean Tipps, Verne Lohberger and Jesse Hall and Thanks to those who offered to help as well. May God bless you all. E.O. Kelly

Shamrock Slaughter and Locker Plant

*Custom Butchering
 *Try our curing facilities
BL6-3241 Shamrock
 North Highway 83

ALLISON NEWS

by Mrs. Lester Levitt
 Elmer Brown Jr and family from Canyon were weekend guests in the home of Mrs. Bessie Megee

Joe Eldredge was unable to teach two days last week due to an ear infection Mrs. Edith Levitt was the substitute teacher

Mr and Mrs James Hall visited Mrs. John R Hall at the Hodges Rest home in Elk City Sunday

Mrs. Dee Coe from Pampa visited Mr and Mrs Lester Levitt Friday

Mr and Mrs Carl Giddens have moved into the house north of town owned by Carl Levitt of Wheeler

Leonard Kiker student at Las Cruces N.M. visited Mr and Mrs David Kiker recently and Jimmy Jackson and family from Waka were dinner guests in the Everett Dallar home Sunday Mrs. Ida McDaniel

the 2 pesticides to soil in the spring.

Pesticide regulations are administered under the Federal Insecticide, Fungicide and Rodenticide Act by the Pesticides Regulation Division of USDA's Agricultural Research Service. In the registration of pesticides, USDA consults with the Department of Health, Education and Welfare, and Interior on matters relating to possible hazards to people and to fish and wildlife.

List of Crops Affected:
 Use of Aldrin as a foliage treatment on corn, and all uses of aldrin, other than seed treatment, will be cancelled for use on the following 23 crops:

Alfalfa, birdsfoot trefoil, clover, collards, cowpeas, endive, grass, horseradish, kale, kohlrabi, lespedeza, millet, milo, mustard greens, parsnips, pasture grass, peas, rice, salsify, small grains (including barley, oats, rye and wheat.) soybeans, spinach, sugar beets, swiss chard, vetch.

Use of dieldrin, other than seed treatment, will be cancelled for use on the following 23 crops:

celery, collards, cowpeas, corn, endive, grass, kale, kohlrabi, lespedeza, millet, milo, mustard greens, pasture grass, peas, rice, salsify, sorghum, soybeans, spinach, swiss chard, turnips, vetch, small grains, (including barley, oats, rye and wheat)

Restricting aldrin and dieldrin registration now is particularly timely since growers customarily apply

and Mrs. Dora Faye Downs of Cheyene Okla called in the afternoon

Kawrence Crawfords spent Sunday in the parental Frank Joslyn home at Kellon

Millard Donaldson spent the weekend in the Hemphill County Memorial hospital in Canaanay Fayth and Wallace Donaldson of Amarillo and Doris and Vivian Newsom visited him Sunday afternoon

Mrs. Billie Dallar attended a reading work shop at the Junior high school building in Pampa Thursday and Saturday

Gary Hall and Jackie Donaldson were dinner guests in the Allen Reynolds home Sunday Bill Donaldsons called in the afternoon

Mrs. Bonita Hamon and Alana and Kenneth Ray of Pampa spent the weekend in the parental George Parker home

Mrs. Mary Barnes of Wheeler and Lesa and Virginia Pettit of Pampa visited in the Kelly Miller home Saturday

Mr and Mrs Ray D Brown motored to Ft Hood Friday and spent the weekend with their daughter Mrs. Mary Ann Harrison and family

Roma Brown and family of Clinton Okla Wh Boydsons and C D Brown were dinner guests in the Syble Fish home Sunday C D Brown returned to Clinton with his daughter for a visit

Dwayne Evanses of Wheeler were dinner guests in the

Forace Evans home Sunday

Mrs. Wilma Sims Mrs. B. McKibben and children and Mrs. Kathleen Howell and daughters of Amarillo were guests in the Verne Lohberger home over the weekend.

Bill Flewelling of Canaanay spent the weekend with his daughter, Mrs. Ellen Huff and family.

Garland Latham of Pampa handle visited in the Joe Duke's home Saturday. The Dukes were dinner guests in the Phil Bentley home at Dallar on Sunday and Minister Dukes preached at the Church of Christ.

Leon Nachlinger and family of Pampa and Garland Rogers of Canadian visited in the Richard Kiker home over the weekend.

Mrs. Mrsna Eldridge of AcLean is spending a few days with the Kikers.

Mr. and Mrs. Ern Begert visited in the Clarence and Ernest Zybach homes Sunday

Mr. and Mrs. Steve Huff were recent visitors in the home of their daughter, Mrs. Francis Huff and Fannie at Pampa.

Mr. and Mrs. Larry Elmore moved the Dualey Millers to Springdale, Ark. over the weekend.

H R Warren and Fred Begert visited in the Bill Begert home Sunday.

Lee Kiker spent Sunday at Shattuck visiting Glen Zeigler who remains ill at the hospital

Mrs. Kiker has been staying there with her brother.

DID YOU SHARE IN THIS DIVIDEND?

The Federal Land Bank Association of Shamrock announces a \$7,673.00 dividend to its stockholders.

Farmers and ranchers who have Land Bank Loans own the Association and share in its earnings.

For information about a long-term low payment Land Bank Loan on your land see Rayburn L. Smith, Manager, 111 N. Main Street in Shamrock, Texas or 911 West Avenue, Wellington, Texas.

TOP Quality FOODS LOWER Prices

FRESH TOMATOES 19¢ lb.

RED POTATOES 10 lb Bag 39¢

Flavor Wright BACON 2 lbs. 1.49

GIANT SIZE AJAX 69¢

BAKE-RITE SHORTENING 3 LB Can 69¢

FRESH GROUND BEEF 2 lbs. 79¢

LIPTON TEA 1/4 lb Box 39¢

BREMNER'S CRACKERS 1-lb. Box 19¢

ALLNUT PEANUT BUTTER 2 1/2 lb Jar 98¢

MARYLAND CLUB COFFEE 1 lb Can 69¢

HOLLANDALE OLEO 2 lbs 39¢

NORTHERN TISSUE 4-Rolls 35¢

OREO COOKIES 11 oz. Pkg. 35¢

CAMPFIRE PORK & BEANS 2-No. 300 Cans 19¢

LINDY PEAS 2 no 303 Cans 35¢

CAMPBELLS SOUPS 2 Cans 35¢

STAR-KIST TUNA 2 Cans Chunk 69¢

Double Stamps Every Wednesday on Purchase of \$2.50 or More These Prizes Good Friday and Saturday

Puckett's WHEELER, TEXAS FOOD MARKET

PAGE 5-THE W...
BR
 Mr. and Mrs. ...
 and Wanda took ...
 on a cake on the ...
 February 16.
 Mr. and Mrs. ...
 and children at ...
 Mr. and Mrs. ...
 and boys spent T ...
 Friday with the C ...
 of Gageby.
 Gayle Francis ...
 spent the weeke ...
 Francis.
 Mrs. Loyd ...
 children have be ...
 the flu. Several ...
 sick with it.
 Those visitin ...
 Hays during the ...
 Patricia Crossla ...
 of Garden C ...
 Hays and son of ...
 Mr. and Mrs. Du ...
 Amarillo and the ...
 of the tourname ...
 Mrs. Kite and ...
 Kite of Amarillo ...
 Minnie Clipper ...
 Mr. and Mrs. ...
 and Mrs. Rita G ...
 children went to ...
 spend the weeke ...
 Mrs. Billy R ...
 family. They als ...
 Polo Duro Cany ...
 Mr. and Mrs. ...
 visited Sunda ...
 with Mrs. Myrtle ...
 and Mrs. Elmer ...
 Mr. and Mrs. Joh ...
 Wheeler.
 Mrs. Minnie G ...
 the Bairds in ...
 visited at Kellon ...
 Rev. Knight ...
 Pampa were Sur ...
 guests of Effie ...
 Mr. and Mrs. ...
 visited Mr. and ...
 McGray at Weat ...
 Sunday and Tod ...
UNITED PEN ...
CHUR
 Allison, T.
 Oscar Welch ...
 Sunday School ...
 Morning Worship ...
 Evening Service ...
 Wednesday ...
HE
 A new scientific ...
 what you ...
 just fill in ...
 all. You are ...
 NAME ...
 ADDRESS ...
 PHONE ...
 Additional Dir ...
 MAIL TO ...
Bet
1964
 2 door h ...
 8 cyl-lo ...
1962
 4-door ...
1961
 4-door ...
1960
 2-door ...
 mats ar ...
1959
 Radio- ...
1958

BRISCOE NEWS

Mr. and Mrs. H R Prater and Wanda took Mattie Jackson a cake on her birthday February 16.

Mr. and Mrs. Dean Tipps and children ate Sunday dinner with Mrs. Roy Herd.

Mr. and Mrs. Duane Hays and boys spent Thursday and Friday with the Claude Barkers at Gageby.

Gayle Francis of Pampa spent the weekend with Noveta Francis.

Mrs. Loyd Hefley and children have been sick with the flu. Several others are sick with it.

Those visiting the Jack Hays during the weekend were Patricia Crossland and children of Garden City, Kan, Jerry Hays and son of Sunray and Mr. and Mrs. Duane Hays of Amarillo and they also attended the tournament.

Mrs. Kite and Mrs. Kirk Kite of Amarillo visited Mrs. Minnie Clipper Wednesday.

Mr. and Mrs. L S Aderholt and Mrs. Rita Grayson and children went to Tulsa and spent the weekend with Mr. and Mrs. Billy Ray Jones and family. They also went through Palo Duro Canyon.

Mr. and Mrs. Claude Barkers visited Sunday afternoon with Mrs. Myrtle Barker, Mr. and Mrs. Elmer Simpson and Mr. and Mrs. John Francis in Wheeler.

Mrs. Minnie Clipper visited the Bards in Wheeler and visited at Kellon last week.

Rev. Knight and wife of Pampa were Sunday dinner guests of Effie Renfro.

Mr. and Mrs. Wiley McCray visited Mr. and Mrs. Fred McCray at Weatherford, Okla. Sunday and Todd returned.

UNITED PENTECOSTAL CHURCH
Allison, Texas
Oscar Welch, Pastor

Sunday School 10 a.m.
Morning Worship 11 a.m.
Evening Service 7:30 p.m.
Wednesday 7:30 p.m.

HEARING PROBLEMS?

A new scientifically designed BELL-CLEAR Hearing Aid may be what you need to restore your hearing. For a FREE Hearing Aid just fill in and mail the coupon and our representative will call. You are under no obligation.

NAME _____
ADDRESS _____
PHONE _____
Additional Directions _____

'HEAR CLEAR AS A BELL'

MAIL TO: **Bell & Char HEARING AIDS**
UNIT 3 SUNSET CENTER
AMARILLO, TEXAS
Located at Balfour Optical

Just-what-the-doctor-ordered USED CAR SALE!

We've a whole lotful of healthy late-model, low-mileage used cars, taken in trade during our big Fastback Fever promotion. Come help us cure our space shortage—at prices that will keep your budget in robust shape!

LANCASTER DEPARTMENT STORE Clearance

1964 FORD GALAXIE 500 2 door hard-top-radio-heater, Standard Transmission 8 cyl-low mileage, Turquoise Color	\$1895
1962 CHEVROLET IMPALA 4-door-radio-heater-8cyl-standard shift-light green	\$1095
1961 CHEVROLET IMPALA 4-door hardtop-radio-heater-power glide, color-brown	\$695
1960 BUICK 2-door hardtop-hydraulic-radio-heater-new floor mats and seat covers-color-blue	\$695
1959 FORD GALAXIE Radio-heater-4-door-Cruiseomatic-new tires-color-Gold	\$595
1958 CHEVROLET 4-door Radio-heater-8 cyl, power glide color-Blue	\$250

VANPOOL-BURTON MOTOR CO. First takes it home

Co. Agent Reports

by Charles Jackson

The Wheeler County Soil Conservation District recently sponsored an essay contest for all the high school students in the county. It was held in conjunction with the Ft. Worth Press Award in naming an outstanding "Conservationist" for Wheeler county. The topic given the students was "Conservation: The Key to Plenty." Twelve students from the Allison and Wheeler schools participated in the contest that was judged this month by the Wheeler County Soil Conservation Board. Winning first place was Becky Dukes of Allison; second place winner was Linda Hall of Wheeler and third was Sandra Keeler of Allison. Prize money awarded by the local district was \$15, \$10 and \$5 for first, second and third. All the entries will have an equal chance when they are judged on a state wide basis at Ft. Worth. The awards on a state and regional basis will be presented at state and regional banquets.

John McAlister, with the Wheeler County Soil Conservation Service, made the contacts with the schools to explain the program.

4-H Safety Program:

The Wheeler County 4-H clubs are in the process of completing their campaign to sell Slow Moving Safety Signs to Wheeler County residents that have slow moving vehicles that must travel on public roads. This program that the 4-H clubs have sponsored is a community service project instead of a fund raising drive. The Wheeler county Farm Bureau purchased the signs and is financing the project until the signs are sold. Sixteen dozen signs were ordered and most of these have been sold at the present time. If anyone would like to purchase a "SMV" sign then see a neighborhood 4-H member, Farm Bureau Service agent or contact the County agents office and we will see that you receive service.

Insect Reproduction:

In this months "Shell Chemical Agricultural News" I noticed a table compiled by Metcalf and Flint which clearly shows why insects are able to muster new recruits so swiftly in their campaign against mankind.

"Maximum Number of Eggs Laid by Some of the More Important Crop-Infesting Insects"

Insect	Eggs
Ball weevil	300
Chinch bug	200
Armyworm	500
Peach tree borer	800
Plum curculio	500

HD COUNCIL

The Wheeler co. home demonstration council met in the council room February 16 at 2 p.m. for business session and club reports.

Meeting was called to order by vice-chairman Mrs. Doyle Standlee. Song was led by Mrs. Dean McMurry. THDA creed led by Mrs. O T Glasscock and Pledge to the flag was led by Mrs. Milton Finsterwald. Roll Call of officers: Blue Bonnet, Kellon, Briscoe and 3 Leaf.

Treasurers report was by Mrs. John Daberry.

Standing rules were read and adopted.

Home Financing meeting to be held in council club room Feb. 24 at 2 p.m.

Three outstanding speakers will give the program.

Mrs. Jeff Puryear, THDA chairman presided and delegates and alternates were elected to attend the District meeting in Borger April 28. Delegates elected were Mrs. George Burrell, Mrs. Smith, Mrs. Farmer Hefley and Mrs. Jeff Puryear. Alternates were Mrs. D C Daberry and Mrs. Edgar Blocker.

Meeting adjourned. Mrs. O. T. Glasscock, rep.

Soil Conservation NEWS

Several systems of parallel terraces have been constructed in the Wheeler County Soil and Water Conservation District. Those who have these systems are Loyd Lee, Jack Finsterwald and Fred Waters. At the present time Caperton and Palmer have a system under construction. Several other systems are in the planning stage.

The advantage of parallel terraces over standard terraces is to be able to terrace a field without making it difficult to farm because of point rows, or sharp turns. This is accomplished by doing "land farming."

The beginning of a parallel system is making a topographic map of the area to be terraced. Contours are drawn on the map. With the help of the map, terraces can be planned and a very close estimate of the dirt work needed can be made.

Such a terrace system will usually cost more than a conventional system, but when you consider that approximately 60 to 80 percent of the point rows are eliminated, it's worth it.

For further information, see the local Soil Conservation Service personnel at the new location just east of the ASCS Building.

Visiting Mr. and Mrs. Rufus Watts Sunday afternoon were his cousin and, Mr. and Mrs. Elbert Watts of Wellington.

Mrs. Bill Hampton and baby and Mrs. Ethel Herd went to Shamrock Monday afternoon.

Mr. and Mrs. Clarence Robison spent the weekend with Mr. and Mrs. Lloyd Bolton in Amarillo.



"Just couldn't wait to tell you that Mommy and Daddy have installed ELECTRIC HEAT...and it's nice and warm here, come on over!"

SEE YOUR REDDY KILOWATT RECOMMENDED ELECTRIC HEATING DEALER TODAY

REDDY KILOWATT RECOMMENDED

SOUTHWESTERN PUBLIC SERVICE COMPANY

Total ELECTRIC Living

LANCASTER DEPARTMENT STORE Clearance

Bobbie Brooks

Spring Styles and Colors
All Wool and Dacrons

SWEATERS SKIRTS

SLIM PANTS

1/2 PRICE

NICE SELECTION OF STYLES AND COLORS!

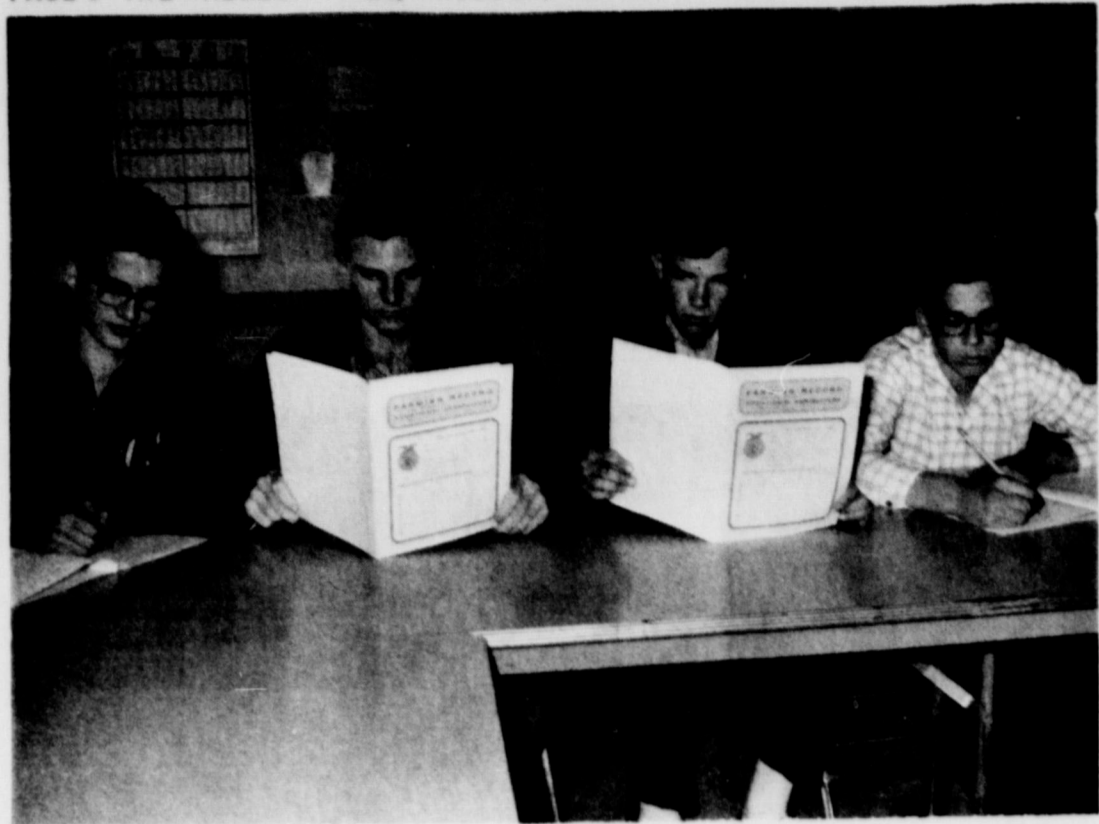

RECORD BOOKS: Shown here working on the Supervised Farming Record Books are (l to r) Monty Edwards, Tommy Cole, Donnie Manning and Herman Hamilton.

LEARNING TO DO
DOING TO LEARN
EARNING TO LIVE
LIVING TO SERVE



QUIZ TEAM: The Quiz Team for the local FFA is composed of Jerry Bob Watts, Standing, Phillip Watson, Steve Hampton and Glen Arganbright.

NATIONAL FFA WEEK

FEBRUARY 19-26

WE SALUTE THE FUTURE FARMERS OF AMERICA

H & B APPLIANCE	WRIGHT-DENSON FUNERAL HOME	GARRISON SERVICE
DAUGHTRY'S BEN FRANKLIN	SHAMROCK PRODUCTS	PALMER SIVAGE
NORA'S CAFE	HYLAND'S PHARMACY & MEN & BOYS WEAR	CICERO SMITH LUMBER CO.
PAUL & YREVA TOPPER	WHEELER CO. FARM BUREAU	H & H MILLING CO.
DONS COURTS	WHEELER TV SYSTEM	WHEELER GAS CO.
PAKAN AUTO PARTS	RICHERSON GRAIN	LEE HARDWARE & FURNITURE
OWEN'S SERVICE STATION	PERCY'S GARAGE	HIBLER IMPLEMENT CO.
OGLE'S SPEED QUEEN LAUNDRY	WHEELER LUMBER CO.	PRODUCTION CREDIT
WARE CHEVROLET	CLAY FOOD STORE	WHEELER GIN
VANPOOL-BURTON MOTOR CO.	NASH APPLIANCE & SUPPLY	PUCKETT'S FOOD STORE
SHIRA'S TRACTOR AND EQUIPMENT	LANCASTER DEPT. STORE	BEATY-HELTON WELDING



TAKING NOTES: Working on their Vocational Agriculture notebooks are Jerry Bob Watts, Steve Hampton, Mike Lewis and Phillip Watson.

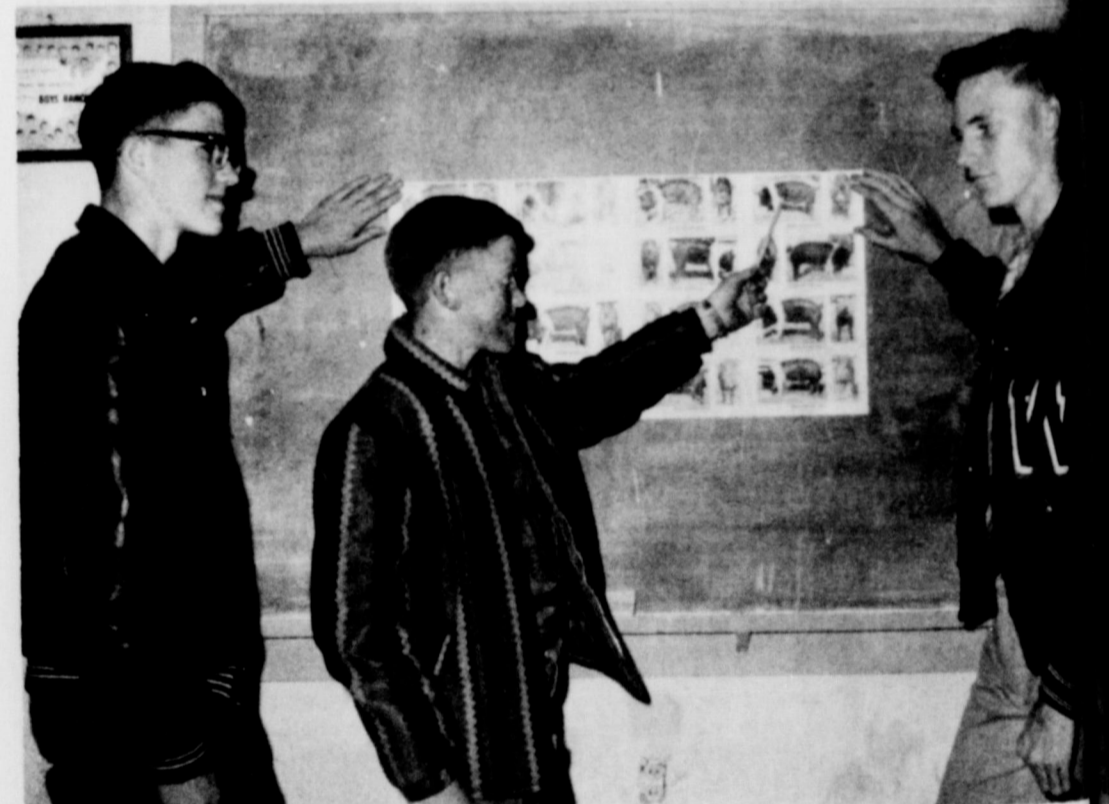

LIVESTOCK JUDGING TEAM: Steve Hampton gives a few pointers to his teammates Monty Edwards and Tommy Cole. The boys make up the Freshman Livestock Judging team.



SEED IDENTIFICATION: The Future Farmers are expected to be able to identify 60 different kinds of crop seed. Showing their skill here are Mike Lewis, Donnie Manning, Phillip Watson and Jerry Bob Watts.

Company Department Illinois 61462

STRUCTION: Production C \$40. The top is made to go show the ir Damaged ca tured at the u sters damage back door (lower pinch bar tal was

KAS PUB ARCH 7-

ling Cordell, you want to in Action? T ic schools d Schools We ough March 11 Texans shor of their scho You are urged tribute to yo als during the 7 through Mc gnated by the ublic Schools the teachers i problems. It's ability to see als are doing want them to c ublic school an acy in Acti his is Public s. The public i community inv the classroom children are r benefit of one nest heritages racy, a public sd ation. You parent d to visit the pub his week. Learn c just what is l make your sons rs good Ameri Don't fail to age of this op orted by Public

This is the wer ic schools are ts. It is Publi

ospital

MISSIONS
24 Kelly Chil
25 O. F. Holt
Zodie Miti
Jim Clark
27 Clara King
John L. M
28 Connie Ri
Roy Weath
Louise Mo
MISSIONS
23 Ressie Ja
Nannie Mi
W. A. Goad
24 Jack Bart
27 Kelly Chil
28 Edd Uri L
Valetta F
J. E. Garre
O. F. Holt
Zodie Miti
Connie Ri