

AGENT'S REPORT

as D. Jackson, Agri. Agent

F AGRICULTURE NAIRES BEING FARMERS

ns in the farm- ermer was unable and will review

ing the forms e visits, officials au of the U.S. De- Commerce, hope h time and effort us of Agricul- ken every five ng in "4" and ther needed, up- mation on U.S. l res arces and Such information naking decisions any segments of economy. Data clude the num- ns living on the age and harvest a livestock and inventory, infor- farm equipmen- s, and on in- some production s.

AS "RUSH" rismas "Rush" ery old quote to one thinks of the ice Department. snow nor rain, or gloom of night ie couriers from ompletion of their rounds." This y the greek his- tradotus in the ury B.C. but it ie of the Pastal

Postmaster: ion recently aht. "While it is d weather doesn't ails, it certainly hem down." It ioned that planes of the ground, n railroad tracks up. Trucks must slowly and cou- r highways. And, places, mailmen i for the warmth ie. Even the im- P can't assure delivery under tions.

you may ask, Postmaster bring to let people there is a factor it can't control. it. "It is im- t people make t to shop early rly to assure an ry. This is es- e during the Ch- h when an ever valanche of mail ng the Postal

t Office Depart- ival new tools his year's mail e most important ZIP code and n distribution came into being ing im movement) Postmaster uring everyone ve digit numbers most cases the own the number piece of mail led.

it, contact David rris at Service fill you in on

THE WHEELER TIMES

SINGLE COPY 10¢

THURSDAY, NOVEMBER 19, 1964

VOLUME NO. 41 NUMBER 49

RAINFALL: Sunday thru Wednesday—2.94"

MUSTANGS HOMECOMING FRI.

CHRISTMAS DOLLAR DAYS WILL BE EACH WEEKEND UNTIL CHRISTMAS

The Wheeler Chamber of Commerce will not hold the annual Christmas Drawings this year, but will offer the money to their customers through ROCK BOTTOM PRICES in Christmas Dollar Days which are scheduled to be held each week until Christmas beginning November 27-28.

SERVICES HELD FOR LEE BARRY

Funeral services were held for Lee Barry at the school auditorium in Briscoe school at 2:30 p.m., Nov. 12, 1964 with Rev. L.J. Helms, Plainview, Rev. D.C. Reed, Mobeetie and Rev. C.M. Abercrombie of Wheeler officiating.

WANDA MEELY RITES ARE READ

Services were held Tuesday in Berger for Mrs. Wanda Meely who died Sunday in Magic Pains Nursing Home. Rev. Harold Perdue officiated at graveside rites in the Wheeler Cemetery.

Extinguishers To Be Checked

The Wheeler Fire Department is going to devote their entire meeting on November 19 to the refilling of dry powder hand-type fire extinguishers. They will charge .50¢ for the powder and no charge for the air.

Weather Balloon Found by Warren

George Warren found the instruments from a weather balloon on his farm 2 miles south of town. He found it about noon Thursday. It had been there since before the rains.

Thanksgiving Supper At Lela

Our annual Thanksgiving Supper will be held on Friday night, Nov. 20, 1964 from 6:00 to 8:00 p.m. in the Lela Gym. The menu will consist of turkey, dressing, giblet of turkey, green beans, sweet gravy, green beans, sweet potatoes, salad, butter, hot rolls, cranberries, pumpkin pie, tea or coffee to drink.

TRIBUTE TO A FRIEND . . .

Late in the afternoon of November 10, a very dear friend and neighbor of Briscoe was quickly snatched from his earthly home. While working faithfully to improve the grounds around his new home southeast of Briscoe.

A beautiful memorial service was held Nov. 12 at 2:30 p.m. in the Briscoe School Auditorium where Lee had so gladly given of his time and talents to further the interests of the school and community.

Kelton Seniors Sponsor Supper

The Kelton Seniors are going to sponsor a Thanksgiving Dinner to be held Sunday, November 22, from 12:00 noon to 2:00 p.m. at the school lunchroom.

50th Anniversary To Be Observed

In observance of their 50th wedding anniversary, Mr. and Mrs. O. F. Holt request the presence of their friends and relatives of Wheeler and the surrounding communities, to attend open house in their home on Red River Street, Sunday, November 22 from 2:00 until 5:00 p.m.

Shamrock Church To Hold Bazaar

Women of St. Michael and All Angels Episcopal Church in Shamrock, Texas, will have a Bazaar on Saturday, Nov. 21, in the church Mission Hall (304 South Madden). The sale will open at 8:00 a.m. and continue until 10:00 p.m.

M.Baptist Ladies Schedule Bazaar

The Landmark Missionary Baptist Ladies Auxiliary will hold a church Bazaar Bake Sale and Rummage Sale all day Saturday, Nov. 21 starting at 10:00 a.m. They will be located in the old H & B Appliance Building. Coffee and doughnuts will also be sold.

Received Note

We received a nice note of ag with a subscription from Mr. and Mrs. J. M. Brannon, 4601 S.E. 28, Oklahoma City, Oklahoma stating that they hoped we would keep the Mobeetie News in the paper. They lived in Mobeetie ten years and had a grocery store there.

NOTICE

Owing to the change in the dispatch in the afternoons, all mail to be dispatched that day must be in the office by 4:15 p.m. Mail dropped later will be postmarked the following date. Please help us meet this new schedule.

To Travel

The Fundamentals, the Romblers, and the 3-In-One Group will all travel to Panhandle to participate in the Hootenanny sponsored by Panhandle P.T.A. on Nov. 28, 1964.

Homecoming Assembly Set

The Student Council of Wheeler High School is presenting a special Homecoming Assembly Friday, November 20, at 9 o'clock in the Grade School auditorium. Special guests who will speak are Jim Porter, graduate of 1958, and Walter Adams of Canadian, graduate of 1934, who is vice-president of the Wheeler Ex-student Association.

Football Banquet Tickets on Sale

The annual football banquet is to be held December 14. Tickets will be sold to the public on a first come, first serve basis. Contact any Pep Squad Girl or Wilma Talkington for your tickets which will be \$1.75 a plate.

Pictures To Be Taken for Use in Wheeler Times

It is an undisputed fact that the responsibilities of tomorrow's world, our Nation, and Community will rest upon the shoulders of the children of today. Since this is true, the publishers of this newspaper would like to give you a good look at these future "World Builders".

Seniors' Parents Sponsor Party

Parents of the Senior class will sponsor a party Friday night at the Legion Hall immediately after the game. All High School students, teachers and College students are invited.

Wednesday Study Club Meeting

The Wednesday Study Club met last week in the home of Mrs. Nelson Porter. The President, Mrs. C.J. Van Zandt was in charge and reminded the members that the January issue of "The Texas Club Woman" will feature The Top of Texas District. During business the club discussed plans for sending gifts to the Veterans Hospital, Amarillo and to a mental hospital in Wichita Falls.

Progressive Study Club Meets

The Progressive Study Club met Thursday, Nov. 12 in the home of Mrs. O.A. Vanpool for their regular meeting. President Inez Lancaster opened the business meeting with members repeating the Club Collect.

The District Champs will observe Homecoming Friday night at Nicholson Field when they meet the Lefors Pirates for the regularly scheduled game of the season.

Lefors will be doing their best to upset the Mustangs perfect season and spoil the Homecoming. This will be the first time the Pirates have faced the mighty Mustangs.

The Mustangs will crown their Football Queen in a pre-game ceremony at 7:00. Nominees for the honor of Queen are Ruth Porter, Senior, Sheila Guynes, Senior, Lynda Beaty, Junior and Donna Sue Ford, Junior.

A committee, Bill Owen, James Verden and Hyland Weaver, were elected to serve as the nominating committee and nominate the officers for 1965. Their selection will be announced and voted on at the next meeting.

The installation banquet will be moved to a date later in the year in an effort to avoid holding it on a basketball night. Further discussion will be held at the next meeting.

Guests, Paul and Yreva Topper, Opal Daughtry and Eugene Thompson of Canadian were recognized. Mr. Thompson is administrator of the Edward Abraham Memorial Home in Canadian.

The meeting for next month will begin at 7:00 and will be held December 15. The meeting time was moved up until further notice.

An expert children's photographer with all the necessary equipment for this specialized work, will be here Friday, November 27. Pictures will be taken at Mrs. Altha Hunts and will be open from 10:00 a.m. to 5:00 p.m.

There is no charge to the parents. There are absolutely no strings to this invitation. It is bonafide in every sense of the word. Parents do not have to be subscribers, nor even readers of this newspaper to take advantage of this feature.

Those who want some additional prints may obtain a limited number by arrangement with the Studio representative when they select the pose they want printed in the paper. It is entirely the Times simply wants pictures of all the youngsters and the more, the better.

The Mothers and Fathers of the Community in which this paper circulates should remember the date, Nov. 27 at Mrs. Altha Hunt's home and not fail to bring their children to the photographer.

You will be mighty glad, afterwards, if you did, and very, very sorry if you do not permit your children to participate in this event. The kiddies will have much fun and both Mother and Dad - and the youngsters, too - will be very proud to see their pictures in print later.

Appointments may be made by calling Mrs. Altha Hunt, Phone 5391, Wheeler, Texas.

Mr. Barry leaves to mourn his passing - his devoted wife, Bessie, four sisters, Mrs. Maggie Day of Indiana, Mrs. Frankie Duncan of Hico, Texas, Mrs. Hallie Cavness and Mrs. Emma Cavness of Hollis, Okla., two brothers, George of Amarillo and Raymond of Hollis, Okla., a

Continued on Page 4



Sheila Guynes, Senior



Ruth Porter, Senior



Lynda Beaty, Junior



Donna Sue Ford, Junior

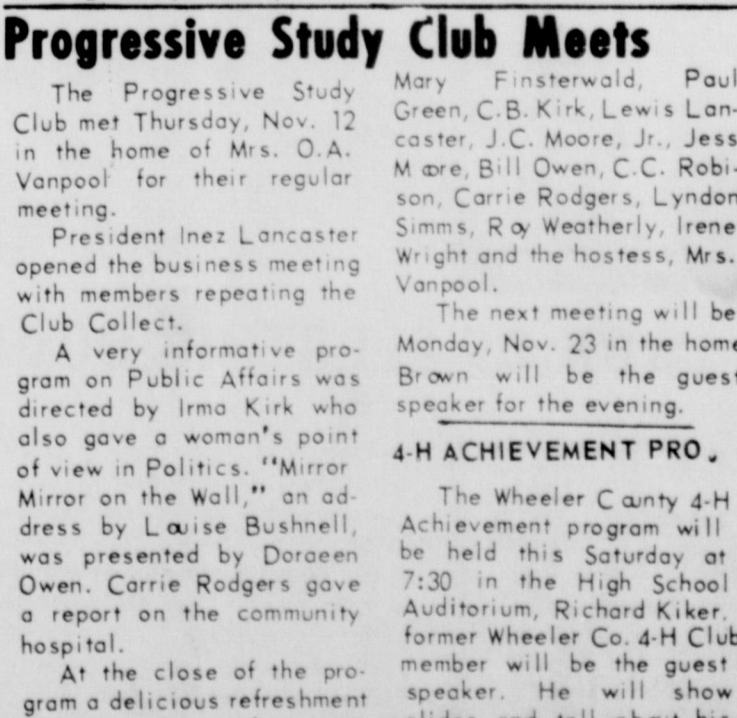

Mary Finsterwald

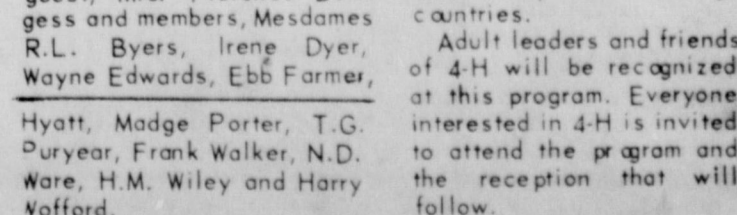

J.C. Kirk

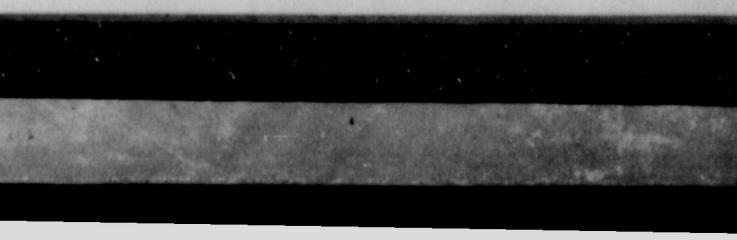

J.C. Moore, Jr.

WHEELER BOOT SHOP WESTERN WEAR, BOOTS, SADDLERY WORK CLOTHES, WORK SHOES COME IN AND SEE

REMODELING SALE

Let's go Hunting

HERE is where you can get off to a good start on your 1965 hunting season. We've everything you need in guns, gear and garb... priced right!



VESTS
with bird pouch
4.95

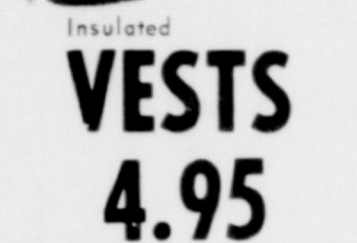

VESTS
Insulated
4.95



UNDERWEAR
INSULATED
6.95



HUNTING BOOTS
Lace
9.95

COATS

With Bird Pouches
Red & Olive
6.95

ZIPPER COVERALLS

Best Quality
7.95

COVERALLS

Insulated with Foam Rubber
19.95

HUNTING CAPS

INSULATED
98¢

Hunting Boots

Lace
12.95



SHOTGUN SHELLS

2.60

HOODED SWEATERS

2.95

RAINCOATS

1.49

KNEE LENGTH SOCKS

98¢

JEANS

LEE RIDER
2.98

CHILDRENS MENS

4.15

The Real Thing in... Western Wear

Authentic in every detail of styling... sturdily made for long, hard service, is every item in our Western collection!

WESTERN COATS
Sheepskin Lined
14.95

LEATHER WESTERN COATS
Sheepskin Lined
24.95

LEATHER VESTS

14.95

SQUAW MOCASINS

By Lee \$6.95 Value
4.95

WESTERN SHIRTS

Lee
6.50

CORDUROY JEANS

4.98

WORK CLOTHES

WORK COATS

DENUM
Blanket Lined
by Lee
8.49

GLOVES

Leather Work
98¢



LARGE SELECTION

Tony Lama BOOTS

Reduced up to 30% for Clearance
\$37.50 value
24.95

CHILDRENS COWBOY BOOTS

4.95 and up

A LARGE SELECTION C.
NAONA BOOTS

Reduced
24.95

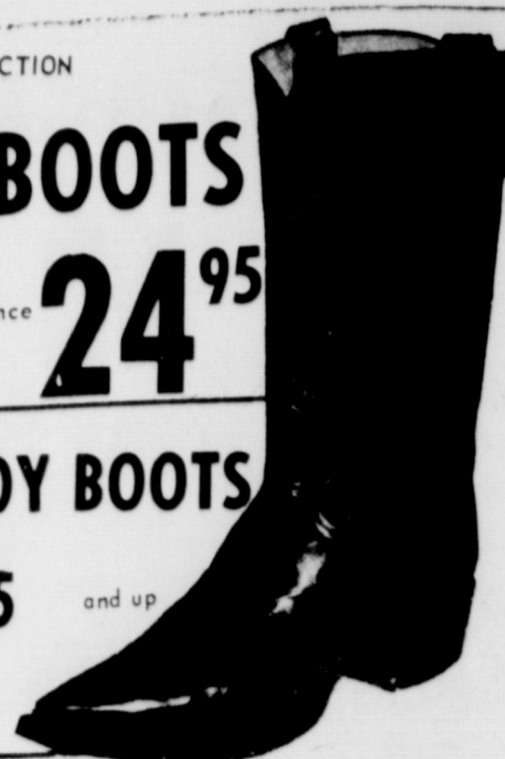

ONE GOOD ROPING SADDLE

\$225 Value
175.00

OVERSHOES

4 Buckle
4.95

RUBBER BOOTS

4.50

OVERSHOES

BOOT
9.75



ALLISON NEWS

by Mrs. Lester Levitt

Mr. and Mrs. J.B. Pierce from Oklahoma City spent last week with her brother, Pat Huff and Mrs. Huff.

The Don Stinnetts, Doyle Cornells, Larry Cornell from Amarillo and Bobby Cornells from Pampa were weekend guests in the W.E. (Ez) Cornell home.

Mr. and Mrs. Lester Levitt returned home Tuesday from a weeks visit with the Lyn Levitts in Panhandle and the Roy Langfads at Stinnette.

Ronnie Childress fell and broke his leg at a ball game in the school gym last week and remained in the Hempt-

hill Memorial hospital in Canadian until Sunday. Ronnie wishes to thank everyone for all the nice gifts and cards while in the hospital and since he came home. He is recovering rapidly.

Mrs. Clarence Eldredge attended the funeral of her sister Mrs. Don French from Hereford were house guests in the J.W. Laney home.

Rev. Royce Elms from Santa Ego Calif. is conducting a revival at the United Pentecostal Church. Mrs. Boyd Huff visited her father, Bill Flewelling in Canadian.

Mabel Ault and Bill and Ray Ault from Amarillo were guests in the Pete Gilmer home this week.

Mrs. Alma Gamble from Barger spent Wednesday in the parental Joe Walsh home.

Malcolm Levitt was a patient in the Highland General hospital in Pampa last week for treatment of a heart condition.

Several from Allison attended the funeral of Lee Barry at Briscoe, Thursday.

Mrs. Glen (Lucille) George is a patient in the Newman hospital in Shattuck for treatment and observation.

Mr. and Mrs. C.C. Curlee returned home Saturday from a weeks visit with relatives in Amarillo. Bobby Curlee accompanied them home.

Mrs. Opal Boydston, Mrs. Lynda Hendricks, and Mrs. Nettie Walsh were in Shamrock and Wheeler Friday on business.

Mr. and Mrs. Everett Dollar and sons attended a Golden Wedding Anniversary of her aunt and uncle, Mr. and Mrs. Ebe Bowman at Cheyenne, Okla Sunday. They also visited Mrs. Ida McDaniel while there. The Dollars were in Pampa Saturday securing a place for her to stay while she takes her practice teaching for eight weeks at the Stephen F. Austin school.

Rev. Joe Allison was a dinner guest in the Allen Reynolds home Sunday. E.P. Haynie accompanied by Mr. Blackburn from Bris-

coe spent the weekend in Colorado pheasant hunting. Lyn Brown from Dumas is visiting his father, Charley Brown and doing some hunting.

Eddie George and family spent Sunday at Estelina. Mr. and Mrs. Don French from Hereford were house guests in the J.W. Laney home.

Rev. Royce Elms from Santa Ego Calif. is conducting a revival at the United Pentecostal Church. Mrs. Boyd Huff visited her father, Bill Flewelling in Canadian.

Mabel Ault and Bill and Ray Ault from Amarillo were guests in the Pete Gilmer home this week.

Mrs. Alma Gamble from Barger spent Wednesday in the parental Joe Walsh home.

Malcolm Levitt was a patient in the Highland General hospital in Pampa last week for treatment of a heart condition.

Several from Allison attended the funeral of Lee Barry at Briscoe, Thursday.

Mrs. Glen (Lucille) George is a patient in the Newman hospital in Shattuck for treatment and observation.

Mr. and Mrs. C.C. Curlee returned home Saturday from a weeks visit with relatives in Amarillo. Bobby Curlee accompanied them home.

Mrs. Opal Boydston, Mrs. Lynda Hendricks, and Mrs. Nettie Walsh were in Shamrock and Wheeler Friday on business.

Mr. and Mrs. Everett Dollar and sons attended a Golden Wedding Anniversary of her aunt and uncle, Mr. and Mrs. Ebe Bowman at Cheyenne, Okla Sunday. They also visited Mrs. Ida McDaniel while there. The Dollars were in Pampa Saturday securing a place for her to stay while she takes her practice teaching for eight weeks at the Stephen F. Austin school.

Rev. Joe Allison was a dinner guest in the Allen Reynolds home Sunday. E.P. Haynie accompanied by Mr. Blackburn from Bris-

Pink and Blue Shower for Mrs. Elmore

Mrs. (Donna) Larry Elmore was honored with a pink and blue shower Thursday Nov. 5 in the home of Mrs. Edna Begert. Delicious cake and punch were served to the following guests: Helen Ross and Vera Morgan from Shamrock, Veta Parker from Briscoe and Nadene Reynolds, Linda Hendricks, Louise Boydston, Bessie Megee, Nona Elmore, Avis Parker and Charlene Rainey.

Hostesses for the party were Texas Childress, Virginia Miller, Emma Rogers and Edna Begert. About 50 who could not attend sent gifts.

Mrs. C. H. Starkey visited with her daughter and family, Mr. and Mrs. Carroll Killingsworth and children in Happy, Texas last week.

Mr. and Mrs. Vernon Hall spent the weekend at Oklahoma City with their daughter, Mrs. Betty Couch and family. Mr. and Mrs. Johnny Ray Hall from Wichita Kansas met his parents there also.

Mr. and Mrs. L.S. Aderholt, and Mr. and Mrs. Jack Hays visited in the Linzie Williams home Saturday night.

Mr. and Mrs. Harold Starky and family of More and Oklahoma visited with his mother, Minnie Starky over the weekend.

SCD NEWS

County farmers have begun to plan terraces as summer crops come off. Dale Dyson and Wayne Treadwell are considering terrace construction this winter.

Several SCD cooperators were present Thursday at a program given by Bobby J. Ragsdale, Range Specialist with the Texas Agricultural Extension Service.

Ragsdale reviewed some methods of maintaining maximum forage production on native rangeland. According to Ragsdale, proper range management will not only result in maximum beef production per acre but will also provide good soil protection and water conservation.

Ragsdale's talk was based on research and practical experience from around the state and nation. The talk backed up the idea of the

Soil Conservation District that Conservation farming and ranching will be the most profitable in the long run.

A bulletin on range management, co-authored by Ragsdale, is available in the County Agent's office. The SCS will be glad to work with any individual interested in improving range condition and production. Both offices are located in the basement of the Courthouse.

Over the weekend guests in the home of Mr. and Mrs. Jim Steen were their children, Mr. and Mrs. Milton Steen and Danny from Tuttle, Okla, Mr. and Mrs. Jesse Steen, Kay and Roy from Canadian, Mr. and Mrs. Wesley Steen and Carolyn, Jolene, Cathy and Caroly from Wheeler.

Mr. and Mrs. Jim Steen and Mrs. Milton Steen visited Mr. and Mrs. J.B. (Dack) Haralson at the rest home in Canadian Saturday afternoon. They found them some improved. Also Mr. and Mrs. Jim Steen and the Milton Steens visited Mrs. Mary Conslar, Mr. Jim Steen's sister at Canadian.

(THE) COOK WITH A LOOK...



THE LOOK OF ELECTRIC COOKING



EXCITING OFFER

Your Recommended Reddy Kilowatt Dealer has a free electric sweeper for every Public Service Company residential customer who buys an electric range now. Better see him about it!

Electric cooks always seem to have that look of a good cook — self-confident, sure, creative... unquestionably it's because they have confidence in their electric ranges. They know that electricity is the utmost in accuracy so when they set a dial or turn a switch they KNOW the results will be good — every time... no guesswork but still plenty of room for cooking creativity. Or, to put it another way, women just plain like electric cooking!



The Electric Company

TOO GOOD FOR THE PRICE

MCCULLOCH MAC 15 CHAIN SAW

It's tough to beat the MAC 15 for dependable power at a fair price... some people say it's too good of a saw for the money! It will make short work of your tree trimming, fence building, land clearing, firewood cutting. In fact, with one you'll cut more, longer, and faster than you thought possible.

Drop in and see the MAC 15 for a real chain saw bargain!

Just 124.95 with 17" bar and Super Mac Chain

LEE HARDWARE & FURNITURE

SHOPPING FOR A LOAN

on your farm or ranch?

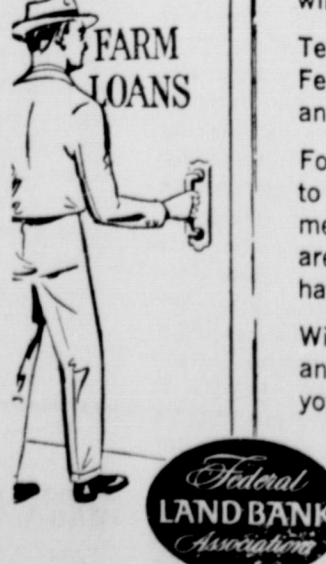

You are wise to do so and we welcome the comparison that you will find in your shopping.

Texas farmers and ranchers have used over \$900 million in Federal Land Bank loans. They find this loan suits them best and we think you will too.

For example — on a Land Bank loan you get long terms — up to 40 years — and a reasonable interest rate with full prepayment privileges. We have no fees, make no charges, and there are many other good features about a Land Bank loan. May I have the opportunity to tell you about them?

Without any obligation come in and let me show you how these and the many other good features of a Land Bank loan will suit your credit needs.

Federal Land Bank Association
111 North Main Street
Shamrock, Texas
Rayburn L. Smith, Manager

FOOTBALL HOME-COMING

WHEELER MUSTANGS

vs.

LEFORS PIRATES

7:30 P.M.

at NICHOLSON FIELD

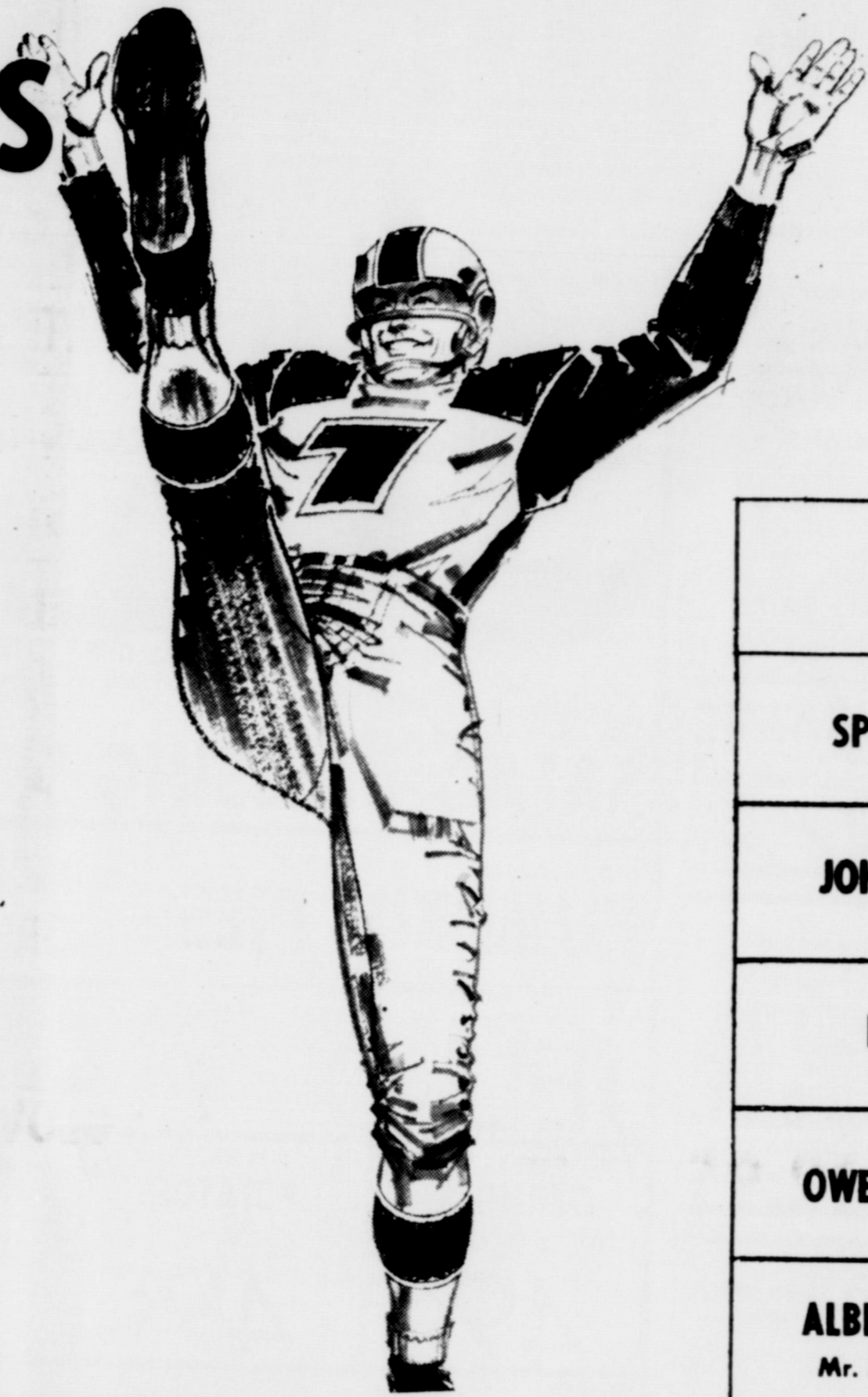

WHEELER T.V. SYSTEM Better Service by Micro-Wave and CABLE	RIVES-WHITENER AGENCY Thurman Rives Hiram Whitener
LEE HARDWARE AND FURNITURE	WHEELER LUMBER CO.
LANCASTER DEPT. STORE	HIBLER IMPLEMENT
WHEELER REDI-MIX NED BEARROW	GARRISON'S SERVICE STATION
PHILLIPS 66 TRUCK STOP	UNA'S CAFE
KIRK FUNERAL HOME	VANPOOL BURTON MOTOR Mustangs Falcons Fairlanes
NORMA'S BEAUTY SALON Norma Lee Black Velda Miller	BEATY-HELTON DIRT CONTRACTORS
CITY DRUG Phone 4551	THE GLEN PORTER RANCH
WARE CHEVROLET	WHEELER MUSTANGS
H & H MILLING	LEFORS PIRATES
MUSTANG CAFE Buster & Curlie Callan	
PUCKETT'S GROCERY Ocie & Grace Ford	
WHEELER GIN Fat Jones, Manager	
SERVICE CLEANERS Johnnie & Roe Phone 2441	O. G. DRIVE INN

WHEELER MUSTANGS

No.	Player	WT.	Class	Pos.
51	*McCasland	161	Senior	C.
50	DeArment	159	Soph.	C.
61	*Watson	159	Sr.	G.
60	*Overcast	160	Sr.	G.
62	Garrison	134	Sr.	G.
63	Sechrist	139	Fr.	G.
73	*Adams	204	Sr.	T.
70	*Jamison, J.	202	Sr.	T.
71	Lanning	178	Sr.	T.
72	Daughtry	172	Jr.	T.
82	*Moore, J.	168	Sr.	E.
81	Dorman	178	Jr.	E.
80	*Hunter	155	Soph.	E.
33	Wiley	150	Soph.	E.
10	*Wallace	157	Sr.	B.
14	*Porter	180	Sr.	B.
20	*Burks	160	Sr.	B.
41	*Vanpool, B.	132	Soph.	B.
11	Jamison, D.	138	Soph.	B.
30	Hutchison	159	Soph.	B.
40	Hardcastle	148	Soph.	B.
12	Goad, M.	138	Jr.	B.
31	Rogers, F.	135	Fr.	B.
21	Smith	140	Jr.	B.
	Mascot		Coaches	B.
	Mustang			
	Colors			
	Black and Gold			

LEFORS PIRATES

No.	Player	Wt.	Pos.
88	Dickie Archer	136	End
87	Jerry Wariner	100	End
85	Hal Sims	147	End
82	Nase Ferguson	130	End
80	Dave Roberts	147	End
83	Allen Stone	153	End
70	Glenn Henderson	140	T
75	Edgar Brown	198	T
77	Dennis Dunn	121	T
60	Marvin Finney	127	G
64	Gary Smith	151	G
65	Rickey Cates	94	G
66	Keith Jernigan	153	G
67	Danny Robbins	156	G
51	Ronnie Bogle	126	C
54	Bill Beck	160	C
40	Larry Priest	146	FB
30	Dickey Sims	138	FB
33	Dal Trusty	170	FB
20	Johnny Dunn	101	FB
21	Tony Pittman	138	FB
22	James Todd	140	FB
23	Bill McBee	109	FB
11	Bill Nichols	150	QB
15	Terry Sanders	114	QB
17	Dennis Keith	122	QB

R&R FERTILIZER
SPUD & MARY MOORE
JOHN C. VISE AGENCY
PERCY'S GARAGE
OWEN'S SERVICE STATION
ALBERT'S SHAMROCK SER. Mr. and Mrs. Albert Chapman
NORA'S CAFE Nora Watson
A & K WELDING Boyd Austin Lonnie Kenney
H & B APPLIANCE Henry and Betty Risner
WHEELER CO. PRODUCE
Production Credit Ass'n.
CLAY FOOD STORE The Densons
WHEELER GAS CO.
CICERO SMITH LUMBER
FARM BUREAU INS. George & Vena Richardson

CHAPMAN'S SERVICE STATION Bill & Wanda Chapman
--

THE BUSINESS DIRECTORY



THE WHEELER TIMES
 Entered as second class matter December 18, 1933, at the Post Office at Wheeler, Texas, under act of March 3, 1879.
 Louis C. Stas, Owner and Publisher
 SUBSCRIPTION RATES:
 Wheeler County \$3.00
 Outside Wheeler County \$4.00

READ & USE WANT ADS

FOR SALE - Starkey Calf Tables, Cuts Labor and time and casualties 50 percent. The Best Calf Table On The Market - Only \$225
FOR SALE - Pit Run Sand and Gravel - Call George Porter 2811 or Paul Millet CB2 Way Channel 5 10W 4664 Base 2
FOR RENT: 1-2-Bedroom furnished house, newly decorated. 1-2-Bedroom furnished house.
CECIL DENSON - Ph. 4351
FOR SALE: 3 Locker Calves. 40 cents per pound pays the way to your Freezer. Will sell by the half. James Verden
FOR RENT: 2 bedroom house. Carrie Rodgers 2tc
FOR SALE: 7MM sportarized rifle - \$25.00. Automatic .22 rifle - \$30.00. Frank Walker Jr.
Will do ironing and sewing Opal Hutchison, Phone 2971
FOR SALE - Nice 2 bedroom house. - Dan Earney

MEN'S BOWLING
 40 Games Played
 Fire Dept. won 27
 Mustang Bowl won 24 1/2
 John C. Vise Agency won 21 1/2
 Vanpool-Burton won 20 1/2
 Phillips Phillies won 20 1/2
 Garrison Service won 6

1st High Team - 3 Games
 Mustang Bowl 1863
 1st High Team - 1 Game
 Fire Dept. 649
 1st High Indiv. - 3 Games
 Eli Sabbe 529
 1st High Indiv. - 1 Game
 Eli Sabbe 214
 Schedule for Mon. Nov. 23
 Mustang Bowl vs Fire Department 7:00
 John C. Vise Agency vs Garrison Service 7:00
 Phillips Phillies vs Vanpool-Burton Mtr. Col 9:00

CARD OF THANKS
 We thank everyone from the bottom of our hearts for your prayers, flowers, gifts, and get-well cards during my recent illness.
 We will remember you always for your many kindnesses.
 Clara and Arling Cordell

LEGAL NOTICE
 October 29, 1964
 I will not be responsible for any bills that Mrs. E.D. Davis makes after this date.
 s/ Elmond D. Davis

LEGAL NOTICE

THE STATE OF TEXAS
TO: Mid West Royalty Syndicate and Its Trustees, R.C. Everetts, R.L. Emerson and Eugene Howe and Its Successors' Trustees
 Defendant, Greeting:
 You are hereby commanded to appear by filing a written answer to the Plaintiff's Petition at or before ten o'clock A.M. of the first Monday after the expiration of forty-two days from the date of the issuance of this citation, same being Monday the 4th day of January 1965, at or before ten o'clock A.M. before the Honorable Lewis M. Goodrich, District Court of Wheeler County, Texas, at the Court House of said county in Wheeler, Texas.
 Said Plaintiff's Petition was filed in said court, on the 23rd day of September A.D. 1964, in this cause, numbered 6186 on the docket of said court, and styled, **W.J. Foster, Plaintiff, vs. Mid West Royalty Syndicate and Its Trustees, R.C. Everetts, R.L. Emerson and Eugene Howe and Its Successors' Trustees Defendant.**
 The names of the parties to the cause are as follows: **W.J. Foster** are Plaintiffs and **Mid West Royalty Syndicate and Its Trustees, R.C. Everetts, R.L. Emerson and Eugene Howe and Its Successors' Trustees** are Defendants.
 A brief statement of the nature of this suit is as follows, to-wit:
W.J. FOSTER VS. MID WEST ROYALTY SYNDICATE AND ITS TRUSTEES, R.C. EVERETTS, R.L. EMERSON, AND EUGENE HOWE AND ITS SUCCESSORS' TRUSTEES IN THE DISTRICT COURT OF WHEELER COUNTY, TEXAS.
 Comes now **W.J. Foster**, hereinafter called Plaintiff, and files his First Amended Original Petition, complaining of **Mid West Royalty Syndicate and Its Trustees, R.C. Everetts, R.L. Emerson, and Eugene Howe**, and their Successors, Trustees and the Unknown Assigns of the said Mid West Royalty Syndicate and the Unknown Heirs of the said Trustees, R.C. Everetts, R.L. Emerson, and Eugene Howe, hereinafter called Defendants and would respectfully show the court the following:
 That this Plaintiff is a resident of Wheeler County, Texas and that the last knowledge Plaintiff had of the whereabouts of the Defendants, they were residents of the town of Weatherford in the State of Oklahoma; and that the Mid West Royalty Syndicate was an unincorporated stock company in which the above named Trustees are members and of which at the last knowledge of this Plaintiff, the Trustees above named were the managers of the said Defendant Company, but that the said Trustees are all now deceased and their Heirs and Assigns are unknown to this Plaintiff and that he has made every effort to ascertain the whereabouts of the Heirs, if any, of the above named Trustees, and has searched all deed records of Wheeler County, Texas and has not been able to locate the Assigns, if any, of the Defendant, Mid West Royalty Syndicate and that he has attempted to contact said Mid West Royalty Syndicate at its last known address in Weatherford, Oklahoma and has been informed that such business is no longer operating and that it has been completely dissolved and in fact was never fully completed and that said Defendant no longer maintains an office to the knowledge of the Plaintiff.
 Plaintiff would show and represent unto the court that on the 8th day of September, 1925 by Deed recorded in Volume 56, Page 365 of the Deed Records of Wheeler County, Texas, to which reference is made here:
 One R.L. Glover and wife Ida Glover did convey and deliver unto the Defendant, Mid West Royalty Syndicate, an undivided one half interest in and to all of the oil, gas and other minerals in, under, or that may be

produced from the following described property, to-wit: All of the S 1/2 of the NW 1/4 of Section 35, Block 23, H & GN RR Co. Survey, Wheeler County, Texas and that at such time the Defendants, R.C. Everetts, R.L. Emerson and Eugene Howe, being the promoters, organizers and managers of said Syndicate and Plaintiff would show and represent unto the court that through a complete chain of title the Plaintiff has now obtained the entire fee title to the above described property but that the claim of this Defendant, herein constitutes a cloud on his title.
 III
 This Plaintiff would show and represent unto the court that during the year 1925 and at the time the said R.L. Glover and wife Ida Glover executed their mineral deed to the Defendants, that the said three above named Defendants had conceived the idea and undertook to create or organize a scattered pooling or mixing of the royalty interests of various landowners. Each landowner was to convey to said Syndicate a portion of his royalty interest in exchange for a recited consideration of \$1.00 and other considerations, the other considerations being that they then became owners of an interest in said syndicate and all royalties owned by it. The intent of this scheme was to increase the chances for production to, each of the landowners and that under this scheme the three named Defendants secured the transfer of the above mentioned mineral interest and that as said Deed of Conveyance was executed, the said Royalty Syndicate was unable to carry out its purpose and organization and never did, in fact, completely organize as a royalty syndicate and did not at any time carry out or complete their intents and purposes, but on the contrary did abandon the undertaking but did fail to re-convey to the landowners their mineral interests and that said outstanding conveyance does constitute a cloud upon the title of the Plaintiff's property, which said cloud is continuous has existed since the date of such conveyance and does yet exist.
 And that the Plaintiff herein is greatly damaged by the continued existence and that he is the owner of said property and that said cloud covering this title should in all things be removed.
 WHEREFORE PREMISES CONSIDERED Plaintiff prays that the Defendants be cited to appear herein and answer herein and that on final hearing Plaintiff have judgment by entering hereby said Deed of Conveyance aside and hold for naught and that cloud now existing on Plaintiff's property be removed and that the court find the Plaintiff entitled to complete fee simple and

unrestricted title to said property and for such other and further orders as the Plaintiff may be entitled to receive.

GUY HARDIN, Shamrock, Texas
 Attorney for Plaintiff as is more fully shown by Plaintiff's Petition on file in this suit.
 If this citation is not served within ninety days after the date of its issuance, it shall be returned unserved.
 The officer executing this process shall promptly execute the same according to law, and make due return as the law directs.
 Issued and given under my hand and the Seal of said Court, at office in Wheeler, Texas, this the 16th day of November A.D. 1964.
 Attest:
 s/ Rena Sivage, Clerk District Court, Wheeler County, Texas:

(SEAL)

Tribute . . .
 niece, Mrs. Nelda Baucum of Pampa, Texas and a nephew 'Doc' Wilhelm of Holbrook, Arizona, also several grand nephews and nieces.
 Friends will long remember and cherish this wonderful friend of all, who was never to weary or busy to offer a bit of his special kind of cheer. One never met or spoke with him that his or her day wasn't just a little bit brighter. May we be able, in some small measure, to cheer the lonely heart of his widow as he has lifted our troubled hearts is our humble prayer.

GLAZNER YOUNGSTERS BECOME JUNIOR MEMBERS OF AMERICAN ANGUS ASSOCIATION

Jerry Glazner, 13, and Preston D. Glazner, 17, both of Wheeler, have been granted junior memberships in the American Angus Association at St. Joseph, Missouri, announces Glen Bratcher, Secretary.
 Their new junior membership entitles them to register their purebred Angus at regular membership rates and to the privileges of the Association until the age of 21. At that time junior members are eligible to convert to lifetime memberships in the Association.
 Jerry and Preston were two of 204 young people in the United States to receive junior memberships last month.

Shamrock Slaughter and Locker Plant
 • Custom Butchering
 • Lockers to Rent
BL 6-3241 Shamrock North Highway 83

BRUCE & SON VAN STORAGE CO.
 OUR SPECIALTY - Moving Household Goods
OFFICES IN PAMPA-PLAINVIEW-BORGER
 Phone MOhawk 4-6887-916 W. Brown Pampa, Texas

MIAMI LOCKER SERVICE
 238 Boxes Butchering & Processing (5 days a week)
 Half or Whole fresh grain fed beefs are available for butchering and processing to your specification.
ALL AT COMPARATIVE RATES!
 Leslie Moore - L. D. Guill
 Box 155 Phone 868-3661

JOHN C. VISE AGENCY
 Representing
Aetna Insurance Co. & Aetna Fire Underwriters Ins. Co.
ALL TYPES OF INSURANCE
 OFFICE: Phone 5241 110 Jackson St. Wheeler, Texas

SAVINGS BLOOMING
FOOD ALL OVER THE STORE!

MORTON SALAD DRESSING qt. Jar 37¢

BLUE STAR PUMPKIN PIES each 29¢

ALL FLAVORS JELLO 3 Boxes 29¢

TEXAS ORANGES 5 lb. Bag 49¢	U.S. No. 1 Red POTATOES 10 lb. Bag 49¢	FRESH CRISP CELERY Stalk 19¢
---	--	--

CURED HAMMS Whole or Half 47¢

YOUNG TURKEYS lb. 37¢

FLAVOR WRIGHT BACON 2 lb. Pkg. 79¢

HUNTS PEACHES 4 No. 2 1/2 Cans 1	SUPREME CRACKERS 1 lb. Box 27¢	STAR-KIST CHUNK TUNA 2 Cans 65¢
--	--	---

DROMEDARY PITTED DATES 1 lb. Pkg. 29¢

SOUTHERN DELIGHT BISCUITS 4 Cans 29¢

NORTHERN TISSUE 4 Rolls 35¢

Double Stamps Every Wednesday on Purchase of \$2.50 or More These Prices Good Friday and Saturday

Puckett's WHEELER, TEXAS FOOD MARKET

BEATY-HELTON DIRT CONTRACTING
 SPECIALIZING IN
 Landleveling - Ponds
 Dirt Moving - Terraces
 Phone 5321 or 4761
 WHEELER TEXAS

REPAIR & REMODEL LOANS
 Up to 60 Months to Repay
LOAN PAYS LABOR
 Revolving Accounts are available for short term loans
CICERO SMITH LUMBER CO.
 Wheeler, Texas

Dr. Marion Roberts
OPTOMETRIST
 112 W. Kingsmill
 Pampa, Texas

SAW SHARPENING
 All Kinds Satisfaction Guaranteed
Mobeettie Saw Shop
 R. St. John
 Phone 845-2353 Mobeettie

SERVICE TO FARMERS OF THIS AREA
 SINCE 1940
RICHERSON GRAIN & FERTILIZER
 Your Grain Dealer

FOR ALL YOUR Farm Supply Needs
WHEELER CO. PRODUCE
 Wheeler, Texas

Expert **BLACKSMITHING**
 ♦ Welding ♦ Repair
 ♦ Portable Welding
A&K Welding Shop
 Boyd Austin & Lonnie Kenney
 1 mi. E. of Red Light on 152 Wheeler, Texas
 Phone 3006

Let Me Write It . . .
GEO. RICHARDSON
 All Types Of INSURANCE

GUARANTEED AUTO GLASS INSTALLATION GARRISON SERVICE
 Since 1930 & Body Repair
 Wheeler, Texas

BLACK GOLD TRAILER PARK
 Trailer Space for Rent
 Storm Cellar and Storage House - Call H&B Appliance or 2911

AUCTIONEER SHELBY PETTIT
 Phone 3361
 Wheeler, Texas
 Will cry your sale any time or place

FLOWERS FOR ALL OCCASIONS
Halls Flower Shop
 Wheeler, Texas

REPAIR - REMODEL - LOANS - NO MONEY DOWN
 Loans For:
 Bath Rooms
 Additions to Houses, Barns and
 Chicken Houses
 Most Any Type of Repair Work
FREE ESTIMATES
Wheeler Lumber Co.
 Phone 3431 Wheeler, Tex.
 Fine Service for Fine People
 Wayne Edwards - 3691
 T. M. Bowman - 4851

ZENITH TV - RADIO SALES & SERVICE
 Call 2231
 Wheeler Radio & Refrig. Service
 L.C. Lafin, Owner

R&R Fertilizer
 707 E. Oklahoma
 All Types of Fertilizer
 Phone 5281

ADAMS
 1 Day Service
 10 Hour Service

HIBLER IMPLEMENT CO.
 TRACTORS - IMPLEMENTS PARTS and SERVICE
 Wheeler, Texas

This Thanksgiving...
 Serve their...
 "Thank you" when...
 they ever...
 it too, because

for all

Ca

N

SWEET Yellow ONIONS For Dressing 3 Lbs. 19¢

Libby's Cake Mix "4c Off Label" Ass't Flavors 2 17-oz. Boxes 59¢

Krispee-Nut "A Snack For Adults-For Cooking-O Marshmallows

Quick Frozen To L Orange Juice

Libby's Turnovers

PUMPKIN MINCI Morton Quick Fro 20-oz. Pkgs.



WE WILL BE
CLOSED
THANKSGIVING,
NOV. 26, 1964

This Thanksgiving serve your family the best. Serve them a TV Turkey and all the trimmings! Your family will truly say "thanks" when they feast on the finest turkey they ever tasted, and Mom can enjoy it too, because they're easier to cook.

PRICES EFFECTIVE
NOV. 19TH THRU 26TH
26th

ACCEPT NO SUBSTITUTE



TURKEYS!!

TURKEY HENS
USDA GRADE A
10 to 14 Lb. **Lb. 39c**

TOMS
YOUNG TENDER 20 TO 24 LBS.

BELTSVILLES
USDA GRADE A
6 to 8 Lbs. **Lb. 45c**

U.S.D.A. GRADE
"A" PLUMP
AND TENDER
... EVERY
BIRD UN-
CONDITIONALLY
GUARANTEED **Lb. 29c**

RODEO
BACON **2 Lb 89c**

Sausage Good Value "Whole Hog" Sliced or by the Piece **Lb. 59c**

Hens TV Baking-Grade "A" Fancy Tender, Plump **Lb. 39c**

HAM

Butt or Shank HALF
No Center Slices Removed. **Lb. 45c**

for all your holiday...
TRIMMINGS!!!

Candy Tru-Vu Milk or Dark Chocolate Covered Cherries 13-oz. Box **49c**

Mincemeat IGA For A Delicious Pie 7-oz. Pkg. **29c**

Oranges First Pick Mandarin 2 11-oz. Cans **49c**

Olives IGA Stuffed Manzanilla 7-oz. Bil. **39c**

Oysters First Pick A Delicious Meal 8-oz. Can **39c**

Peas IGA Fancy Sifted 2 303 Cans **39c**

Cookies Sunshine Hydrox. Fresh and Delicious 1-Lb. Pkg. **49c**

Aluminum Foil Reynolds Heavy Duty Save 14c 25-Ft. Roll **59c**

Napkins Kleenex Dinner Soft and Strong 50-Ct. Pkg. **23c**

CRISP FRESH... TRIMMED STALKS

Celery

CRISP AND FLAVOR...
A MUST FOR SALADS OR
DRESSING.

-STALK ONLY
7c



LANES
MELLORINE 3 1/2 Gal. Ctn. **\$1**

Personally Selected
ROUND STEAK
T.V.T. FULL ROUND
OVEN STEAK
Lb. 73c

SWEET ONIONS Yellow For Dressing 3 Lbs. **19c**

Potatoes Sweet-Plump Golden Meat Bursting with Goodness 10-Lb. Poly-Pak **69c**

Potatoes U.S. No 1 Russets Perfect For Frying or Baking 10-Lb. Poly-Pak **69c**

Nuts "In-Shell" Pecans, English Walnuts, Brazils, Almonds, Filberts, Mixed **Lb. 49c**

APPLES Washington State Winesap 2 Lbs. **29c**

BEANS Del Monte Whole Green Beans... Garden Fresh and Tender. **4 NO. 303 CANS \$1**

PUMPKIN Libby's Custard A Delicious Thanksgiving Pie. **4 NO. 303 CANS 49c**

CRANBERRY SAUCE IGA Whole Spiced... Juicy and Delicious **2 NO. 300 CANS 39c**

PEACHES IGA Whole Spiced... Juicy and Delicious **2 NO. 2 1/2 CANS 49c**

Washbury Cake Mix "4c Off Label" Ass'l Flavors 2 17-oz. Boxes **59c**

Walnut Meats Tru-Vu English For Cakes, Pies or Candy 1-Lb. Pkg. **99c**

Shortening Rainbow-Make Fried Foods Delicious 3-Lb. Can **59c**

Pecan Meat Tru Vu Pieces or Halves "New Crop" 9-oz. Pkg. **79c**

Flour Pillsbury Light and Rich 5-Lb. Bag **51c**

Corn Meal Shawnee "Self Rising White" 5-Lb. bag **39c**

Coffee Fleming "Flavor Rich" Regular, Drip or Fine 1-Lb. Can **73c**

Preserves Festival Queen Strawberry 40-oz. Jar **79c**

Fruit Cocktail Libby's A Fruit Flavor Treat 3 303 Cans **69c**

Nuts Krispee-Nut Mixed "A Snack Favorite" 13-oz. Size **69c**

Marshmallow Creme 7-oz. Jar **19c**

Cream Cheese Kraft Philadelphia 3 8-oz. Pkgs. **\$1**

Cranberry Sauce Ocean Spray Strained Whole 2 300 Cans **45c**

Salad Dressing Zestee-Rich and Creamy Quart Bil. **33c**

PUMPKIN OR MINCE PIES Morton Quick Frozen. A Thanksgiving Treat 3 20-oz. Pkgs. **87c**

VEGETABLES Frozen Peas or Corn 6 10-oz. Pkgs. **\$1**

BUTTER Rich and Smooth A Delight For That Thanksgiving Meal 1-Lb. CTN. **75c**

CLAY Food Store

COURT RECORDS

List of instruments filed in the office of the County Clerk and District Clerk of Wheeler County, Texas from November 9 through November 10, 1964

DT--Elaine Sims to Far & Mer St Bk Shamrock-----64 Lot 5 Bk 54 Shamrock, WSSA

D--Veterans Land Bd of Texas to Roy V Hyman 10-28-64 SW 1/4 Sec 27 B 23 RATIF OL--John R O'Gorman et ux to Lefors Petroleum Co et al 10-26-64 SE 1/4 Sec 98 Bk 17

RDT--Lela Holmes et al to George W Hicks et al 4-30-64 E 5' Lot 1 L & 4 B LXXXI Shamrock

D--Don Earney et al to E L (Ray) Patterson 10-14-64 68.14 ac NW 1/4 Cert 5-720 exc 1 2 Mins

RVL--Marvin Hefley to Don Earney et al 10-14-64 68.14 ac NW 1/4 Sec 1 Cert 5-720

D--Annie Locke to W H Locke Jr et al 10-20-64 NW 1/4 Sec 8 Bk 13 exc Lifetime Est

DT--Diversified Invest to Pan Bk & Tr Co 11-9-64 67 1/2% of 7 Bk 1 E 1/2 NE 1/4 48 Bk 13

DT--Roy H Ramsey to Pan Bk & Tr Co 11-9-64 32 1/2% of 7 Bk 1 E 1/2 NE 1/4 48 Bk 13

EXT AGREE--H C Johnson et ux to John Lee 11-6-64 W 90' L as 7, 8 & S 5' x 36' Lot 9 Bk 35 Wheeler

D--Dorothy Burcham to Jas-

per Burcham 11-7-64 N 75' Lot 3 S 1/2 Lot 4 Bk XC Shamrock

November 10, 1964

D--D R McDonald et ux to Jesse White et ux 11-19-64 Lots 13 to 16 Bk 10 Lela WAL D--J Max Wiley (Trustee) to Hyland C Weaver et ux 11-10-64 Lots 7, 8, Bk 29 Wheeler

D--John Max Wiley et al to Hyland C Weaver et ux 11-10-64 Lot 8 Bk 29 Wheeler

OL--BT Johnston et al to Charles L Cain 7-2-64 SE 1/4 27 & SW 1/4 Sec 26 B 17

AOL--Harry Wafford to Don Earney 7-29-64 SW 1/4 Sec 98 Bk 23

OL--J W McDowell et al to Don Earney 7-28-64 E 1/2 W 1/2 Sec 97 Bk 23 exc 4 ac NE 1/4 Corner

OL--H N Bailey et al to Don Earney 8-25-64 160 ac S 1/2 Sec 122 Bk 23

OL--Carl Phillips et ux to Don Earney 7-29-64 S 120 ac SW 1/4 Sec 112 Bk 23

OL--James R Reneau et ux to Don Earney 7-2-964 SE 1/4 Sec 97 Bk 23

OL--R L Stokes et al to Don Earney 7-14-64 N 1/2 Sec 70 Bk 23

OL--A C Ripley et al to Don Earney 8-4-64 SW 1/4 & Pt Sec

E 1/2 113 Bk 23

OL--Edgar Bailey et al to Don Earney 8-25-64 S 1/2 Sec 96 Bk 23

OL--H N Bailey et al to Don Earney 8-25-64 SW 1/4 Sec 111 Bk 23

OL--R W Bailey et al to Don Earney 8-25-64 W 1/2 W 1/2 Sec 97 Bk 23 exc 1 ac NW 1/4

OL--A L Grigsby et al to Don Earney 8-18-64 E 1/2 NW 1/4 Sec 96 Bk 23

OL--Bennie L Litchfield et al to Don Earney 7-29-64 NW 1/4 & N 40 ac SW 1/4 Sec 112 Bk 23

November 11, 1964

Holiday

November 12, 1964

AFF--A B Crump et ux to Lettie Sanderlin Bowers et vir 11-11-64

OL--Don Earney to H U Bird Jr et al 7-30-64 NW 1/4 60 NW 1/4 61 N 1/2 SE 1/4 & SW 1/4 59, N 1/2 & SW 1/4 70; 435.39 ac Sec 72 SW 1/4 85 SE 1/4 88, 86, 87, 95 S 1/2 & NW 1/4 96 SE 1/4 & W 1/2 exc 5 ac 97, SW 1/4 98 SW 1/4 111, W 1/2 112, 113 exc 42 ac, 160 ac S 1/2 122 Bk 23

ROL--Mayfield Engineering Service to R O Cunningham et al 10-3-64 N 1/2 & SW 1/4 SE 1/4 & NE 1/4 & SW 1/4 E 1/2 NE 1/4 & SW 1/4 Sec 71, S ac Swc 71, W 1/2 NW 1/4 60, N 1/2 NW 1/4 & NW 1/4 NE 1/4 72 SW 1/4 85 W 1/2 NW 1/4 60 6 ac Swc SW 1/4 71 Pt 72 Bk 23

AOL--Mayfield Engineering Service to Texas Gas Explor

Corp 11-3-64 SE 1/4 72 NE 1/4 & E 1/2 NW 1/4 60 Pt 61 Bk 23

ASSIGN--Catherine T Portman et al to William E Portman 4-3-64 All Holdings

RENTAL DIV ORDER--Herman B Hill Jr et al to Opal Hill et vir 9-4-64 E 1/2 E 1/2 Sec 10 Bk A-8

AFF--E Claude Montgomery et al to William Easley Shegog et ux 11-11-64

AFF--Thurman Adkins et al to Wayne D Harris 11-11-64 L 1 B 68 Shamrock, WSSA

D--Mayme Lewis et vir to Elmer Smith 11-11-64 S 125' L 1 B 68 Shamrock, WSSA

ROW--J Loyd Rice to Texaco Inc 10-28-64 NW 1/4 Sec 26 No block named

OL--Samuel Edward Speed et al to Don Earney 5-22-64 NE 1/4 Sec 21 Bk 13

AOL--Don Earney to Sun Oil Co 10-30-64 same as above

CD--Paul Bah to Bessie B Barry 11-12-64 S 1/2 Lot 3 Bk B-9 Wheeler Cemetery First Addn.

November 13, 1964

WALL D--Don Earney et ux to Hyland C Weaver et ux 11-10-64 Lots 8, 9 Bk 99 Wheeler

AOL--J Leaton Blair to Oadus White 11-1-64 N 1/2 NW 1/4 Sec 46 Bk 13

CONSENT TO ROW--Great Southern Life Ins Co to El Paso Nat Gas Co 11-5-64 SE 1/4 Sec 79 Bk 17

AOL--Frank J King to Roger H Davis 10-16-64 S 1/2 32 SEP 29 Bk A-4

AOL--Frank J King to Roger H Davis 10-17-64 SE 1/4 Sec 23 Bk A-4

AOL--Frank J King to Roger H Davis 10-16-64 N 1/2 Sec 32 Bk A-4

AOL--Frank J King to Roger H Davis 10-17-64 SW 1/4 Sec 32 Bk A-4

D--John R O'Gorman et ux to United States of Amer 11-13-64 NE 1/4 83 SE 1/4 & NW 1/4 98 Bk 17

ASSIGN INCOME--John R O'Gorman to U.S. of Amer. 11-13-64 SE 1/4 & NW 1/4 SW 1/4 98 & NE 1/4 83 Bk 17

AFF--Ben A Skidmore et al to Roger O'Gorman et ux 11-12-64

ROL--Phillips Pet Co to Jane Cook et al 19-22-64 SW 1/4 Sec 36 Bk A-5

DT--Don Earney et ux to First Nat Bk Wheeler 11-12-64 Lot 4 Bk 29 Wheeler

D--Alette L Agnew et vir to Don Earney et al -----64 N 7.5 ac 2 & E 1/2 4 Bk C Surface Only

MOBEETIE NEWS

MOBEETIE TOPS CLUB

Meeting was opened with reading of the Tops Pledge. A short business meeting followed conducted by the president, Florence Burgess.

Roll call for next week will be answered with favorite recipes for the holidays. Each member is urged to attend next weeks meeting as this will be the election of club officers. Mae Helton will be the hostess for next week. Melba Burch was queen for the week with a 3 lb. loss.

Gladie Gordon won the door prize of a set of glasses.

Hostess Melba Burch served refreshments to five guests present: Thelma Harrison, Georgia Corse, Florence Burgess, Melba Burch and Gladie Gordon.

Friendly Quilting Club

The Friendly Quilting Club met at their regular quilting house on Nov. 10. Georgia Corse and Aline Corse were hostesses. They got their quilts out and Julia Williams and Eula Johnson got their quilts in and will be hostesses for Nov. 24 with a Thanksgiving dinner of salads and chicken.

There were ten members present, Mary Farmer, Eunice Carter, Maxine Wells, Clara Hoffer, Bobbie Ehaman, Georgia Corse, Aline Corse, Eula Johnson, Julia Williams, Ora Lee Underwood and two guests Mrs. Sallie Ring and Zana Corse.

Methodist Church News

Visitors in church Sunday were Mrs. Cecil Read, Randy and Sharon, Canyon, Mrs. Robert Kelley, Canyon, Miss Mary Helen Gudgel, Canyon and Mr and Mrs. Don Schoon, Amarillo.

The W.S.C.S. was in session Wednesday at 2:30 in the Senior Room at the Methodist Church. Molly Selby presided. Devotion was by Betty Read. Business was conducted and approved. Mrs. Golda Gordon and Lot-

AFF--Shannon Barker et al to Grover H Copeland 11-11-64 SW 1/4 Sec 68 Bk 13

District Clerk's Office Nothing filed

Marriage License Issued Maude Jones Hinds and Jackson Lee Hinds 11-9-64 Betty Jean Cooksey and Milam Bee Head by 11-10-64 Yvonne Diane Caliguri and Lawrence Joseph Quarcini 11-12-64

end with Mrs. Willie Ruth Hathaway.

Mr. and Mrs. O.G. Beck of Pampa visited Saturday morning with Mr. and Mrs. C.W. Burch and children.

Bud and Carol Scribner and Carol Ann of Olton visited with Mrs. LaVerne Scribner over the weekend.

Mr. and Mrs. C.W. Burch and children visited Sunday in Pampa with Mr. and Mrs. A.A. Burch. Mrs. Burch isn't doing any good. They also visited with Mr. and Mrs. Wayne Daniels.

Mr. and Mrs. Cecil Read and family and Mr. and Mrs. Robert Kelley from Canyon visited over the weekend in the Rev. D.C. Read home.

Mr. and Mrs. Don Schoon from Amarillo and Mr. and Mrs. Robert Kelley visited during the weekend with Mr. and Mrs. Clyde Kelley and family.

Mrs. J.H. Gordon is visiting this week in the home of her daughter Mrs. Hamil Wilson in Pampa.

Mr. and Mrs. Ernest Gordon visited Mrs. Kenneth Lanham in Borger over the weekend.

Mr. and Mrs. Hank Brown and girls of Amarillo, Mr. and Mrs. Thomas Edwards and son and Mr. and Mrs. Wayne Edwards and boys visited in the Gwyn Edwards home over the weekend.

PERSONALS

Mr. and Mrs. Wallace Corse and children Lee, Vicki, Joe and Jan of Sunday spent the weekend with Wallace's parents, Mr. and Mrs. K.S. Corse and his brother, Doug Corse.

Mrs. Walter Hill and boys of Lubbock and Mr. and Mrs. Bobby Hill and son of Phillips visited with Mr. and Mrs. Alfred Hill Wednesday.

Mr. and Mrs. C.W. Burch and children visited Thurs. night with Mr. and Mrs. A.A. Burch of Pampa. Mrs. Burch had a light stroke Wednesday.

Mrs. Hugh Bailey, Mrs. Grady Bailey and Mrs. Harvey Bailey and daughter of Miami were in Mobeetie Thursday.

Mr. and Mrs. Ernest Lawrence of El Paso, Mr. and Mrs. Orb Cannedy and Robbie of Chillicothe, Mr. and Mrs. Britt Hathaway and girls of McLean, Mr. and Mrs. Vick Hathaway and children and Mr. and Mrs. Joe Hathaway of Pampa visited over the weekend.

WHEELER SCHOOLS

by Arling L. Cordell, Supt.

This week brings our second six-weeks testing period. These grade marks, having covered two-thirds of this semester will indicate rather decisively what your children's final semester grade may be. Study these results carefully, advise with your boys and girls, encourage them in every way that you can, to make good grades.

Thanksgiving Holidays are very near--Thursday and Friday, November 26-27.

Plans for the Bi-District game with Matador are tentatively to play at Memphis at 2:00 o'clock Thanksgiving afternoon. The Matador school officials asked for a meeting at 7:30 p.m., saying this was the very earliest they could meet us. By the time you read this, the meeting will have been held and final plans made. If any changes are needed, radios, television and newspaper publicity will be used to inform you.

Homecoming on Friday evening when we play Lefas will be a festive occasion. Let's hope the weather cooperates. SEE YOU THERE, ON TO MEMPHIS!!!

Pre-HOLIDAY SALE

LANCASTER DEPARTMENT STORE

100% ACRYLIC FIBER OR 100% NYLON

WOMEN'S SWEATERS

*Dries Quickly
*Won't Shrink
*Maintains it's Shape
*Moist Resistant
*Sizes 34 to 40



Short Sleeve Slipover \$1.66 to \$2.44

Long Sleeve Button Front \$2.44 to \$5.22

BULKY KNIT SWEATERS \$3.99

100% NYLON SIZES 34 to 40

CLEARANCE OF WOMEN'S BETTER DRESSES

THREE GROUPS TO CHOOSE FROM

\$8 \$10 \$15

Junior, Misses and Half Sizes
Large Selection of Colors, Fabrics and Styles!

Women's Flannel SLEEPWEAR \$1.99

Short Length Gowns . . .
Long Gowns . . . Pajamas
Dusters to Match
Made of Soft Cotton . . .
Ideal for Winter Comfort!

PRINTED COTTONS 2 Yards 1.00

ALL COTTON IN THE DENIM LOOK, DRIP DRY, LITTLE OR NO IRONING. 60% ACRYL RAYON AND 50% COTTON IN A SOFT PRINT THAT IS A WASH AND WEAR THAT REQUIRES LITTLE OR NO IRONING.

For **COLDS take 666**

THIS NEWSPAPER

to PUBLISH **Pictures of Local Children** [INCLUDES RURAL]

FREE There is No Obligation!

- Just take your children to the place and at the time given below.
- Several poses will be taken FREE of charge by an expert children's photographer from WOLTZ STUDIOS.
- All proofs will be shown . . . Select your favorite pose for publication and your child's picture will appear in this newspaper at a later date.
- You may, if you wish, order photographs for gifts or keepsakes from the Studio . . . but this is entirely up to you.

HERE IS THE TIME AND PLACE
FRIDAY, NOV. 27
10 a.m. to 5 p.m.

Mrs. Altha Hunt's Home
Wheeler, Texas
SEE NEWS STORY FOR ADDITIONAL DETAILS



MODERN WOODMEN of America

Life Insurance
Savings Plans
Retirement Programs

For the Entire Family



EMORY ARCHER
District Manager
Sayre, Okla.
Phone: WA 8-3286

designed with a special flair for gracious living

NEW Sunbeam Vista appliances

Sunbeam Vista automatic electric percolator • Complete with 12-cup measuring cup • 12-cup capacity • \$24.94	Sunbeam Vista Mixer • 7-quart capacity • 10-speed motor • Removable cord • \$36.94
Sunbeam Vista electric hair dryer • Large size for most hair styling • 1000 watt motor • On the phone without removing cord • \$22.94	Sunbeam Vista electric iron • Fast single control • Finger-to motor • Removable cord • \$15.94
Sunbeam Vista spray steam or dry iron • Steam • STAINLESS STEEL base • \$15.94	Sunbeam Vista multi-cooker • Fry pans (buffer style) • Completely removable for quick wash • \$19.94
Sunbeam Vista Mixer • Heavy-duty motor • Large 10-cup capacity • 10-speed motor • Automatic safety switch • \$23.94	Sunbeam Vista rackless cooler • 10-cup capacity • Removable cord • \$23.94

Phone 3331

LEE HARDWARE & FURNITURE

MEN! TEST YOUR WILL POWER



Strongest, quietest Fords ever!
Above '65 Ford Galaxie 500 Hardtop.

IF YOU CAN TEST-DRIVE THIS '65 FORD AND STILL SAY NO... BROTHER--YOU HAVE WILL POWER! (OR ELSE YOU WORK FOR GM!)

Twist the new key (fits either way). Step on the new gas pedal (adjusts to your foot). Roll down the new curved side glass. Surge away behind America's biggest new Six (you'd swear it's a V-8). Good-bye will power! You ride in luxurious silence. Ford's new body and new frame "tune out" noise and road shock. Come drive the most changed Ford in 15 years!

'65...best year yet to buy from your Ford Dealer

VANPOOL-BURTON MOTOR CO.