

Shirley Childress, Josie Lee, Mary Dodd, Gene Walker, Bud Powell, John, Essie, Fay Meek, Karl Kenny, Lottie, Alma Straw, Waters, Chris Hays, Alice Bell, Fillingim, Evelyn Meek, Neal Reed, s, May Standlee, Lou Deane, Hudson, Gene Waters, r, Bertha, th, Velma, Juana, Aderholt, and Cheryl.



THE WHEELER TIMES

VOLUME NO. 42 NUMBER 13 THURSDAY MARCH 11, 1965 SINGLE COPY 10c

Abernathys Open Mobil Station Story on Page 2

BRONCOETTES WIN REGIONAL-STATE NEXT

The Briscoe community and surrounding towns are speechless with joy & pride that their own Briscoe Broncoettes have won the Regional 1-B Championship.

They were rated at the bottom of the list but came forward game by game to the top.

The Broncoettes played Benjamin for the first game. They started with a lead and led all the way. Part of the time by a narrow margin. Briscoe owned a slim 21-20 edge over them with 1:02 left in the third quarter but Micky and Dianne sank 10 straight points to lead 31-20 with 5 minutes left in the fourth quarter. Benjamin rallied with the next seven points but could come no closer than 6 points of Briscoe in the waning moments.

Micky made 23 points, Diane 1 and Lou 7 for the final score of 35 to 29.

Their second game was against highly rated Vega. They leaped out in the first quarter to a 20-7 lead, but Vega came back in the second quarter to narrow the margin to a 27-22 score. At the end of the third quarter the score stood 32-28 and at the close of the fourth quarter 43-36.

Micky scored 31 points and Dianne 12.

The final game of the tournament was played against Sundown. A 39 point spree by Micky Fulks plus a superb rebounding job by Dianne Dodd the wonderful teamwork of our other players and the coaching of Don Johnson caused an eclipse of Sundown's title.

It was the girls 32nd win in 36 games.

Briscoe jumped ahead to stay ahead in the first quarter.

Briscoe was riding tall with a 34-23 lead in the third quarter but Sundown made 9 points in the next few minutes.

Briscoe made the next 5 points and Sundown pulled up to a 44-42 margin. Micky was fouled in the last 12 seconds. She made both points & ended the game with a 4 point lead.

Briscoe placed 3 on the regional team: Micky Fulks, Dianne Dodd and Patty Hall. Micky was the tournaments leading scorer with 39 points. She tied the individual high score record in one game and also individual high scorer in Championship game. She broke the record of free throws in one game with 21 out of 23.

Smiles and tears were seen on the faces of everyone including players and fans. Allison and Wheeler sent telegrams that were deeply appreciated.

The girls will leave Wednesday for Austin. They are scheduled to play Brock at Gregory Gym at 7:30 p.m. Thursday evening. The game will be broadcast by K.P.D.N. Pampa, Texas.

Roberta Hunter Rites Are Held

Funeral services were held in Wheeler for Roberta Barrett Hunter 74, on March 4, 1965.

Mrs. Hunter passed away March 2, 1965 at 11:23 p.m. in the Hensley Nursing Home at Sayre, Okla. She had been ill only 17 months and seriously ill 2 1/2 months.

Mrs. Hunter was born at McClellan on August 6, 1890 to James J. Knox and Dora Barren Knox. On Dec. 3, 1911 she was married to Robert Guy Hunter in Crowell, Tex. The couple moved to Wheeler in 1915.

Mrs. Hunter was a member of the First Methodist Church in Wheeler.

Services were held in the First Methodist Church in Wheeler on Thursday March 4, 1965 at 3:00 p.m. Rev. Frank Matthews pastor of the Kelton Methodist Church officiated with Rev. Harold Perdue, assisting.

Survivors include three daughters, Mrs. Isabell Moore, Kelton, Mrs. Betty Inez Foltz of Hammond, Ind. and Thelma Hammond of El Paso, Tex. Seven grandchildren and one brother, L. C. Jameson of Slaton, Tex.

She was preceded in death by her husband Robert Hunter in 1957.

Pall Bearers were: Ralph Smotherman, J. C. Moore Jr., Johnny Burrell, Clarence Robinson, H. D. Pond and George Davis.

Davidson. Honorary Pall Bearers were Henry Hink, Charlie Land, Robert Lane, S. D. Conwell, Walter Sorenson and Percy Farmer.

Burial was in the Wheeler Cemetery under the direction of Wright-Denson Funeral Home.

Attend Funeral

It was reported that the sister of J. E. Willard, Lou Willard Sears, Merl Lamb and Karol Willard passed away at League City, Texas March 3. J. E. Willard, Lou Sears and Mrs. Elva Wood attended the funeral of Mattie York on Friday March 5.

Pipeline Surveys Mobeetie Wells

Natural Gas Pipelining Co. of America is surveying eight of the gas wells at Mobeetie with the idea of connecting them to the pipeline. Among the eight are the Lee well, Simms well, Scribner and Harris well.

SPELLING BEE

County Spelling Bee sponsored by Amariillo News-Globe March 3p at 1:30 in the District courtroom 4, 5-6 grades junior competition- 7-8 grades senior competition not over 16 years old. Hope to have entrants from all schools in the county- 2 spellers and one alternate in each division. Book Books are available from the director.

Mrs. Harrison Hall-Director

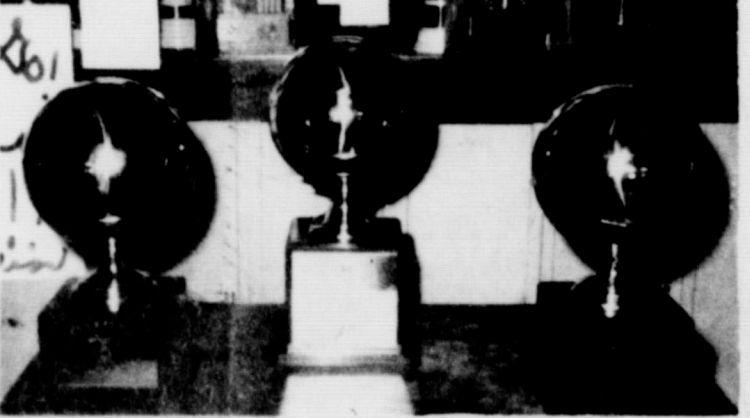

Proud of Trophies: Briscoe Basketball teams are extremely proud of their trophies. Left to Right: Girls District, Regional and Boys District Trophies. These trophies are displayed in the entry at Briscoe High school.

ANNUAL ST. PATRICKS FESTIVAL AT SHAMROCK

Shamrock-This Irish City is rolling at the green carpet for the 19th annual St. Patrick's Day Celebration and J. C. McClesky, general chairman of this year's festival has extended a warm welcome to the residents of the Wheeler area.

The male Irishmen of Shamrock are wearing high-top green hats and jeweled green ties and many of them are sporting attractive (?) chin whiskers in an all out effort to call attention to the March 17 party. Members of the community's fairer sex are taking care of their share of the publicity chores by wearing green and white costumes decorated with eye-catching "ERIN Go Bragh" buttons.

Meanwhile the scores of committeemen are working long hours arranging a day-long program jam-packed with Irish-type entertainment.

The Pre-St. Patrick's Day Banquet, scheduled Tuesday evening, March 16 at the Armory will be a gala affair, with Waggoner Carr, attorney general of Texas as guest speaker, and featuring the popular "Trebletone and Glee-men" of Fort Worth. A most unusual and enjoyable program is promised.

The pomp and pageantry of Ould Ireland will be in evidence all day Wednesday, highlighted by the spectacular parade at 11 a.m. The gigantic street procession will be built around more than 30 beautifully decorated floats and at least 20 marching bands.

Miss Irish Rose chosen from a bevy of 23 of the area's most beautiful collenes,



Lynda Weems, a junior at Wheeler Highschool and the daughter of Mr. and Mrs. George Weems will represent Wheeler at the annual Coleen Contest in connection with the Shamrock St. Patrick's Day Celebration. Miss Weems is a member of the F. H. A., a member of the student council, Band and Thespians. She is band president and has attended Wheeler Schools all eleven years of her education. She will appear with the rest of the Coleen contestants on Cotton Johns program on channel 4 March 13.

Wheeler Gr. Jury Indicts Nine

Grand jurors meeting yesterday in Wheeler returned a total of nine indictments.

Six indictments were returned against James Keelin of Pampa on burglary charges. Of the six one indictment named C. J. Phelps and one named Richard Keelin as aiding James Keelin.

In other action by the grand jury, Newt Ashley Jr., Franklin Ashley, Willi Odom, Davis R. Loyd and Frankie D. Murray, all of Sayre, Okla., were indicted for the Dec. 12 burglary of the Williams building in Wheeler.

In other indictments Dwayne Watson of Shamrock was true billed on charges of swindling with worthless checks and J. B. Ferris on charges of car theft.

Following actions by the grand jury, seven persons were sentenced by District Judge Lewis M. Goodrich.

Newt and Franklin Ashley were sentenced to five year prison terms each in connection with the Wheeler burglary. Willie Odom was sentenced to five years in the penitentiary for the same offense.

Charles R. Geron who was indicted by an earlier term of the grand jury, was sentenced to seven years in the penitentiary on each of two counts of burglary and seven years on a car theft charge.

LOCAL YOUTHS BURNED IN GAS EXPLOSION SAT. Eve

Steven Ray Johnston and Terry Don Johnston were injured in a gas explosion in their home between 4:30 and 5:00 p.m. Saturday. The boys are the sons of Mr. and Mrs. H. C. Johnston.

The boys were in their bedroom inflating a balloon with natural gas. The balloon was approximately 4' when the door to a room with a lighted gas heater was opened. The resulting explosion burned Steven Rays face and ears and burned Terry Don on the face. The boys were admitted to Shamrock hospital Saturday and were released Sunday morning.

Terry Don returned to school Tuesday but Steven is still recuperating at home. The room appeared to have been scorched by the fire but did not catch fire.

Pampa Concert To Be March 27

Arthur Feidler conducting a pops concert with the Buffalo Symphony and the famous Norman Luboff Choir, will highlight the concert season in Pampa next year.

The annual membership drive is now in progress and closes March 27 unless sold out earlier. No memberships will be sold after this date.

The Pampa Community Concert Association has had a sold-out season for the past six years thus enabling them to bring these fine attractions to this area.

Admittance to these concerts is by membership card only and no tickets are sold for individual concerts. The memberships cost \$10 for adults and \$5 for students.

In addition to the above mentioned attractions, there will be one other concert and possibly two, these to be selected at the close of the membership drive.

Memberships may be obtained by contacting Mrs. Dennis Wilks phone 3741 Wheeler, or Mrs. Harrison Hall Phone 4281 Wheeler.

Dr. Golden of Amarillo will speak at P. T. A. in Kelton March 15th. He will speak on schools in Russia.



Waiting to See Briscoe Off to State! Pictured above is the line of cars parked on the north edge of town to send Briscoe off to Austin with loads of Good Luck Wishes. There were approximately 38 cars waiting in the early morning hours.

C of C Board, Com. Heads Meet

Pres. Arling Cordell called a meeting of directors and committeemen at Noras Cafe Wednesday morning. Several items of importance were discussed. Our membership drive took prominence. Its absolute impossibility to operate with out membership fortification. Another important thing discussed was a meeting scheduled at the courthouse for 10:00 a.m. by our agri-business dept. Here will be presented an issue for acreage to grow guar a new improvement crop which could improve land and economy. Mr. Orbie Cannedy, Plant mgr. from Chillicothe will be present. Those attending called meeting were Arling Cordell, Virgil Jamison, Bill Owen, Bud Vanpool, Pete Bugton, Lewis Lancaster, John C. Vise, Bill Brooks, Charles Jackson, James Verden and Laura Guthrie.

Vernie Hardcastle recently fell at his home and injured his leg. He is now having to stay home and off the leg all this week.

Dance Sponsored By Thurs. Review

The Thursday Review is sponsoring a dance at the Legion Hall, Friday March 12. Playing for the dance will be the popular Mustang Band from Borger.

The dance will begin at 8:00 p.m. and continue until 11:00 p.m. The dance will be well chaperoned and is open to anyone who likes to dance. Drinking will be forbidden and anyone who has been drinking will be refused admittance.

Admission will be \$1 per person with the proceeds going into a fund to help pay the clubs commitment for furnishing the waiting room of the hospital.

New Arrival

Mr. and Mrs. David Cross announce the birth of a daughter, Monica Renae. Monica was born Friday March 5 in the Shamrock hospital. Maternal grandparents are Mr. and Mrs. Jack Garrison and paternal grandparents are Mr. and Mrs. V. Cross of Guthrie. J. R. Cross of Brownwood is the great grandparent.

New Arrivals

Mr. and Mrs. Freddy Newsum of Mobeetie are the proud parents of twin boys. The boys weighed in at 5lbs 8 ozs and 5 lbs and 3 1/2 ozs. They were named Arville Jay and Rawl Clay. The boys have an older sister named Janice.

SURVEYING STARTED ON "BIG DAM" PROJECT

A survey party began staking the "Big Dam" which will stretch 12,00 feet and hold 60,000 acre feet of water.

The dam site is located 8 miles east of Wheeler on Sweetwater Creek on the Tom Puryear ranch. The dam will back water 6 miles and cover some of the best farm land in Wheeler County.

This state project was fought by the farmers and ranchers thru the Civil Court of Appeals, where the farmers and ranchers lost their fight. The State Supreme Court could not find anything which would reverse the decision of the Court of Appeals. The water would cover 6,000 acres of land with the average depth of 10 feet. In addition to covering up the choicest farm land many homes will be put under water. The dam is being built by the Texas Red River Authority as a future reservoir for the surrounding towns.

Total cost will run from 6 to 12 million dollars.

Staking got underway Monday with core drilling beginning Tuesday. Staking is being done by Freese, Nichols and Endress of Fort Worth and Jim Walker Drilling Co.

Rogue Jubilee To Be Mar. 11-12

Thursday March 11 at 7:30 p.m. at the Rogue Theatre there is to be a talent show of local talent. The audience applause response is to judge the results.

Following the talent show the talented Velasquez Bros. are to appear on stage for the remainder of the entertainment featuring the Guarra Sisters, two cousins of the boys from South Texas who will also sing.

Friday night March 12 at 7:30 the Velasquez Bro and the Guarra Sisters will appear on stage for a full evening entertainment. They will play and sing all of your favorite songs no matter what the type. There will also be 30 minutes of requests. Come an out and enjoy two full evenings of entertainment.

Harold Starkey of Moreland visited his mother Mrs. Minnie Starkey last Wednesday.

Mr. and Mrs. Bill Stiles and children of Dalhart spent the weekend with Mr. and Mrs. Gordon Stiles and Beth.

Mr. and Mrs. P. E. Trimble visited in Canadian with their son Mr. and Mrs. David Trimble and LaTonne.

Mr. and Mrs. Bob Taylor went to Sayre Sunday to visit their son Mr. and Mrs. Clifton Taylor and family.

C of C to Meet Tues., March 16

Wheeler Chamber of Commerce will meet Tuesday, March 16 at Noras Cafe at 7:00 for their regular meeting. A very interesting program is scheduled and all members are urged to attend.

Mr. Cordell president of the Wheeler Chamber of Commerce has changed his coffee meetings from Wednesday to Thursday morning to 9:45 to 10:00. These meetings are for committee heads and their members. Anyone interested is urged to attend.

Wheeler in Lefors Relays

The following boys will travel to Lefores and take part in the relays: Backrow: Clifford Bradstreet, Ricky DeArment, Gene Watson, Billy Overcast, Mike Gandy, Jamie Moore, Roy Lanning, Preston Glazner Front Row: David Jamison, Dunk Portor, Frankie Rogers, Bobby Vanpool, Freddie Goad, Gary Hardcastle, Johnny Hutchison (not shown) Tom Smith, Mike Goad, Robert Shugart. Coaches are J. T. Hill, Bill Harle and Richard Gains. The meet is Saturday March 13, 1965.



Wheeler in Lefors Relays: The following boys will travel to Lefores and take part in the relays: Backrow: Clifford Bradstreet, Ricky DeArment, Gene Watson, Billy Overcast, Mike Gandy, Jamie Moore, Roy Lanning, Preston Glazner Front Row: David Jamison, Dunk Portor, Frankie Rogers, Bobby Vanpool, Freddie Goad, Gary Hardcastle, Johnny Hutchison (not shown) Tom Smith, Mike Goad, Robert Shugart. Coaches are J. T. Hill, Bill Harle and Richard Gains. The meet is Saturday March 13, 1965.

TALENT SHOW
plus
VELASQUEZ BROS.

Thursday, March 11—7:30 P.M.

Rogue Theatre
Wheeler, Texas

Doors open at 7:00 p.m. We Need You There

Audience to be judges appear on stage for a full night of entertainment. Come and hear your favorite songs & music.

VELASQUEZ BROS. & GUERRA SISTERS

Friday, March 12

Admission \$1:00 Adult 50c Child

ALLISON NEWS

Mr. and Mrs. J. E. Morse are visiting Mrs. Bob Roberson in Amarillo this week.

Millard Donaldson entered the Canadian hospital for treatment and tests. Several friends and relatives visited him.

The Darrell Harris family from Amarillo spent the weekend with the Bruce Harris family and John Gilmer.

Lee and Lester Hall families were dinner guests of the James Hall family.

Rev. Joe Allison was a dinner guest of Mr. and Mrs. Ed Haynie Sunday.

Grady Gilmer is on the sick list.

Mr. and Mrs. C. W. Boydston and Mrs. Lina Hendricks and son spent several days at Silver Springs Arkansas where they visited Ira Fish who remains critically ill. Mrs. Hendricks and son remained over for a longer stay.

The revival at the Church of Christ closed Sunday night. Minister Claude Walkup was the Evangelist.

The Bruce Harrisons spent Thursday in Amarillo with relatives.

David Gilmer and family from White Deer spent Sunday with the R. P. Graysons.

The Ern Bergerts, Fred Bergert, The Bill Bergerts and Hiram and Mrs. Anna Christopher attended a family reunion in Pampa at the Sam A. Bergerts.

Mrs. Lee Kiker and Mrs. Wes Hill accompanied Glen George to Enid, Okla.

The John D. Glisons were dinner guests in the John Brown home at Shamrock.

Mr. and Mrs. Ern Zyback

"THAT'S WHAT M'AH SAID!"

M. MEAD'S FINE BREAD

Wheeler Co.'s Only Home Bread

International Fertilizer will hold a meeting on Tuesday, March 30. The meeting will be on fertilizing wheat

Pot of Gold

Amonium Nitrate
for top dressing Wheat

\$80.00
per ton

R & R FERTILIZER

Phone 5281

MOBEETIE NEWS

Mobeetie Tops News
The Tops Square shooters met for a Salad Luncheon Monday Mar 8 in the Lions Hut. They celebrated their annual recognition day and Tops Squashshooters anniversary. The meeting was opened with the club pledge. Door prize was won by Dorothy Mixon. The minutes were read by Melba Burch. Hostesses next week will be Velma D'Spain and Florence Burgess. Thelma Harrison was in charge of the program. It was opened with the club song. A reading was given on A Tops Member. Diplomas were given to Florence Burgess, Melba Burch, Isabel Bradstreet, Willene Waters and Velma D'Spain as winners in their divisions. Velma D'Spain was crowned and given a trophy as our club queen for the Year 1964.

Georgia Corse and Velma D'Spain graduated as KOPS. Dorothy Mixon and Thelma Harrison were recognized as longstanding KOPS. Margaret Trout gave a reading on personality and presented Georgia Corse with a Charm for her years of faithful work as weight recorder. Also she was given a shower of small gifts for work well done and to show our appreciation. Meeting was dismissed.

Mr. and Mrs. Ben Ballard and daughter from Claude, Mr. and Mrs. Dan Newman and children of Berger were visitors in the home of Johnnie Newman Sunday.

Mr. and Mrs. Jess Patterson visited Mr. and Mrs. LaWayne Hogan and family in Pampa Saturday.

Mrs. C. A. Dysart was home over the weekend.

Mr. and Mrs. Henry Turner are home visiting her family. Mr. and Mrs. J. R. Riley and family. They recently moved to Lubbock from Dallas.

The quilting club met Mar. 3 with Lorene Reclar and Lil Newman as hostess. Those attending besides the hostesses were Mmes. St. John, Lassie Leonard, Claude Mixon, Sallie Ring, Myrtle Barker, Bonnie Hogan, Bradley, John Sims, Sylvia Barton, Mary Brewer, Mattie Williams and Mrs. Judy Williams of Salina, Kansas. Next quilting will be Mar. 17 with Mrs. Sallie Ring and Mrs. John Sims as hostesses.

Mr. and Mrs. Mansel Williams visited Mr. and Mrs. Wood for Williams over the weekend.

Mrs. Oswalt of Wheeler visited with Mr. and Mrs. Wess Johnson on Wednesday.

Mr. and Mrs. Jeff Brewer spent Thur. Night in Pampa visiting Mr. and Mrs. Orville Brewer and family.

Mrs. C. W. Burch and children visited Thursday in Pampa with Mr. and Mrs. J. D. Sackett and Edna and Mrs. C. H. Sackett and son.

Mr. and Mrs. Willyard Godwin tended to business in Amarillo Wednesday.

Congratulations to Mr. and Mrs. Freddie Newsom on the birth of twin boys. They were born in March.

Mrs. Bernice Caldwell visited with her Mother Mrs. Lena Arnold in Panhandle.

Mr. and Mrs. Roy Johnston of Fritch visited with their friends over the weekend.

Mrs. Wilbur Beck of Childress visited with Mr. A. A. Burch and Mrs. C. W. Burch and children Saturday.

Mrs. Orville Mixon was home over the weekend. But has gone back to stay with Romana in the Amarillo hospital.

Mrs. Jewel Leonard entered the Amarillo hospital for some tests.

Mrs. Fleda Godwin visited with Mrs. Jerry Simpson and family in Borger.

Mr. and Mrs. Jay Wallis and family of Webb Ranch visited with Mr. and Mrs. J. T. Wallis.

Mrs. Anne Uzzle twin sister is in the hospital in O'Donnell and Mrs. Uzzle is visiting her.

Visitors in the home of Mrs. Bonnie Hogan was Mr. and Mrs. Glad Hogan of Pampa, Mr. and Mrs. Walter Dunn and family and Mrs. Imogene Miller.

Mr. and Mrs. R. St. John are visiting their daughter in Louisville Texas with Mr. and Mrs. Bob Hogan and family and Mrs. Edith Sietz of Abilene.

Mr. and Mrs. N. L. Bumgardner had their daughter Mrs. G. W. Ross of Mountain Home, Idaho, Mr. and Mrs. J.

Bobby Ware Joins Group

Bobby Ware, local Wheeler high school student recently joined the "Sensations." This popular group of teen-aged musicians is composed of Jim Coffman, Jerry Serber and Bobby Ware.

The initial appearance of this group will be at the building formerly occupied by the Clay Plumbing in Shamrock. They will play for a teenage dance at St. Patrick's evening. All teenagers are cordially invited to attend.

Jim and Jerry have been playing for three years, but have lost some of their members due to college. Bobby will be their new drummer.

Joe Loter Makes McMurry H. Roll

Joe Charles Loter a McMurry College student was among the students on the Dean Honor Roll, representing the top ten percent of student body in academic performance, Dean Howard Ramsey announced.

Loter is the son of Mr. and Mrs. C. E. Loter of Route 1 in Wheeler. Joe is a senior at McMurry and is majoring in Chemistry and minoring in Math. While at McMurry he has been a member of Alpha Chi, and Sigma Pi Sigma, the student Affiliate and the American Chemical Society, all honorary scholastic fraternities. He graduated from Wheeler High School in 1961.

MENU

Mon. Meatballs and spaghetti carrot sticks- green beans-peaches-cookies-milk-bread-butter.

Tues. Meat and vegetable stew pinto beans-celery hearts-cherry pie-cornbread-milk-butter.

Wed. Out for St. Patrick's

Thurs. minute steaks- creamed potatoes- green salad-hot rolls-gravy-syrup-butter-milk

Fri. fish sticks-blackeyed peas- fried potatoes- cabbage slw- cornbread-pickles- chocolate cake-butter- milk

N. Wheeler Co. Garden Club

The North Wheeler County Garden Club met in the home of Mrs. Will Finsterwald with Mrs. Barney Burgess as co-hostesses, March 2nd.

The president Mrs. Hayatt called the meeting to order and gave a few remarks as to the progress of the clubs projects. Roll call was answered by members naming a flowering shrub or tree and mentioning time and duration of blooming.

The guest speaker, Mr. Dick DeArment, was introduced by Mrs. J. C. Moore. His subject, "Planting for Permanency" was handled in a most interesting and knowledgeable manner. He also gave us some pointers on building up the soil. He displayed three cartons containing different stages of various soil builders. Two of the specimens contained worms, showing in one compartment the raw soil the second compartment contained soil with worms at work and the 3rd the soil after the worms had worked it up. One carton contained raw manure, then as it had weathered and finally as matured into soil.

Mr. DeArment told us that fibrous rooted trees such as Chinese Elm and Mimosa are bad if other flowers and shrubs are wanted. He spoke of the John Armstrong rose, as one that thrives here. If Dick does not have a beautiful yard it will be no fault of his. He has the enthusiasm, know-how and the will to work.

Attractive and delicious refreshments were served to 15 members, the hostesses and Mr. DeArment.

Care of Thanks

We would like to thank everyone for their expressions of sympathy and their offerings of prayer during the illness and recovery of Jaton Diane Helton. The prayers of the surrounding communities were definitely answered.

Coy and Betty Bradstreet

Abernathys Open Mobil Station

Garland and Pearl Abernathy will open the new Mobil Service Station at the junction of Texas and Shamrock, Monday March 15th. The station will be known as Abernathy Mobil Service. We will be equipped to give you complete car service. Your car will be serviced by an experienced service man. We promise you a clean and pleasant place to do business. We will have a grand formal opening to be announced at a later date.

Personals . . .

Mr. Bob Rodgers and Mrs. Fred Farmer were in Pampa Friday visiting Mr. and Mrs. V. S. Kealey and Mr. and Mrs. Floyd Pennington.

Richard Parks visited over the weekend with Mr. and Mrs. L. Parks. Also visiting were Billy Jo Creed and Buddy Deet.

Mr. and Mrs. Fred Rogers visited Mrs. T. T. Wallace Sunday afternoon.

Mr. and Mrs. Frank Walker Jr. went to Morse Sunday to visit with her aunt Mr. and Mrs. Dale Jones and family.

Visiting in the home of Mr. and Mrs. J. T. Wright over the weekend was their son, Mr. and Mrs. Harvey Wright and family from Elk City, Okla.

Mrs. Harold Hardcastle and children of Vernon visited in the home of her parents Mr. and Mrs. Frank Noah Friday.

Mrs. Bud Fletcher spent four days at Sayre last week visiting with her son Mr. and Mrs. Bobby Fletcher and their new son. They have another son, Jeffrey.

Mrs. Fred Wood accompanied her father, Mr. J. E. Willard and Miss Lula Willard to the funeral of their sister Mrs. O. B. York at Leeds City. They left Thursday and have not returned yet.

Mrs. Max Wiley and children went to Lubbock over the weekend. While there they visited Elizabeth at college and also her sister, Mr. and Mrs. Jack Parks and family.

Mr. and Mrs. J. S. Dearing of Quannah visited his brother, Mr. and Mrs. Tom Dearing and Mrs. C. J. Meek over the weekend.

Mr. and Mrs. O. W. Pendleton went to Stinnett Saturday and visited their sons, Carroll and Lowell Pendleton and families.

Mr. and Mrs. Farmer Hefley of Briscoe spent Sunday with Mr. and Mrs. Shelby Pettit.

Mr. and Mrs. C. B. Russell and Mr. and Mrs. Earl Whitten and son visited in the Frank Walker Sr. home Sunday.

Mrs. R. W. Brown and Mrs. Nelson Portor went to Canyon Saturday and attended the game. They were pleased to see Briscoe win over their competition. While there they also visited Mrs. Browns mother, Dr. and Mrs. J. A. Hill.

Mr. and Mrs. J. R. Potts went to Pampa to visit her aunt Mrs. Bertha Cox who is in Worley hospital. Also visiting were Mr. and Mrs. Joe Ponds and daughter Cora and Miss Bea Harville.

Mr. and Mrs. Ocie Ford went to Sayre on a business trip Sunday.

Visiting in the home of Mrs. John Reid Sunday were Mr. and Mrs. Dudley Miller and family Mr. and Mrs. Domer Miller and family, Mr. and Mrs. Domer Reed and Mr. and Mrs. Miller of Borger.

Mrs. Cecil Richerson and Mrs. Paul Topper and children spent the weekend in Canyon. They attended the tournament and visited relatives in Canyon and Amarillo.

Mr. and Mrs. Jerry Taft visited with Mrs. J. B. Roper when they were here for the Chamber of Commerce Banquet. M. M. Mr. and Mrs. C. C. Robinson and his sister Minnie Starkey visited their brother Wallace Robinson in Sunday.

Mr. and Mrs. Watts visited Mr. and Mrs. Bob Taylor Saturday night.

Mr. O. Tuttle who has been ill in bed for 6 or 7 months is doing better now.

Mr. and Mrs. James Verden and children visited with her sis Mr. and Mrs. Bill Baten in Pampa Sunday.

Mr. and Mrs. H. G. Vise report that they are both feeling better now.

Dr. and Mrs. Harry Staley of Kansas City visited with Dr. and Mrs. G. R. Walker Sunday.

The Bob McNeils of Muleshoe visited friends and relatives in Wheeler this weekend.

SCD NEWS

The best known way of making a reality out of an intention is to set up some plan of accomplishment. This is encouraged by the Wheeler County Soil Conservation District for the application of conservation practices. A conservation plan of operations is the heart of a soil conservation district agreement document.

There have been 658 such plans of operations prepared by farmers and ranchers in the district. There have been 161 of these plans of operation tied to a Great Plains Conservation program contract. This contract provides cost share assistance of 80 percent of the cost of applying some permanent practices to permit the application of a complete conservation plan.

Recent farmers ranchers who have developed Great Plains contracts in the district are: Mrs. Florence Burgess- who plans to build terraces and division fences. She will also apply conservation cropping system of high residue crops such as wheat and manage stubble for erosion control. Mr. J. T. Richardson who will seed native grass. He will also defer this grass to permit establishment and manage the grazing of the grass to get maximum benefit for 60th erosion Control and Forage Production.

MOBEETIE

Mr. and Mrs. Tony Dick of Dumas visited over the weekend with his folks and her sister, Mr. and Mrs. Clyde Dicky and Mr. and Mrs. Richard Dicky and families.

Mr. and Mrs. L. E. Keith of Pampa visited C. W. Burch on Sunday.

Visitors in the home of Mr. and Mrs. J. D. Sackett of Pampa were Mr. A. A. Burch, Mrs. C. W. Burch, Mr. and Mrs. O. G. Beck, Mr. and Mrs. C. Sackett, Mr. and Mrs. F. Sackett, Mr. and Mrs. L. E. Keith and Mrs. Wayne Daniels all of Pampa.

Mrs. Aaron Lancaster and children of Amarillo visited over the weekend with Mr. and Mrs. Curtis Lancaster and Mr. and Mrs. Arzico coron.

Mr. and Mrs. Gayle Hogan and boys of Wichita Kansas spent last night with Mrs. Bonnie Hogan.

Mr. and Mrs. LaWayne Hogan and Janna visited Mrs. Bonnie Hogan and Mr. and Mrs. Jesse Patterson.

Mrs. Edith Seitz and children of Abilene visited over the weekend with Mr. and Mrs. R. St. John.

Mrs. Orville Greenhouse is staying in Amarillo with Romana Mixon who is in the hospital.

Mr. and Mrs. Jess Patterson and Mrs. Fleda Godwin visited Mrs. V. W. Smith of Shawnee, Okla.

Visitors in the home of Mrs. O. P. Gober Sun. were Bob Gober of Canyon, Mr. and Mrs. Perry Gober of Canadian, Mr. and Mrs. Haske Goodner of Pampa.

TOPPER PORTABLE WELDING

Phone 3871 or 2861

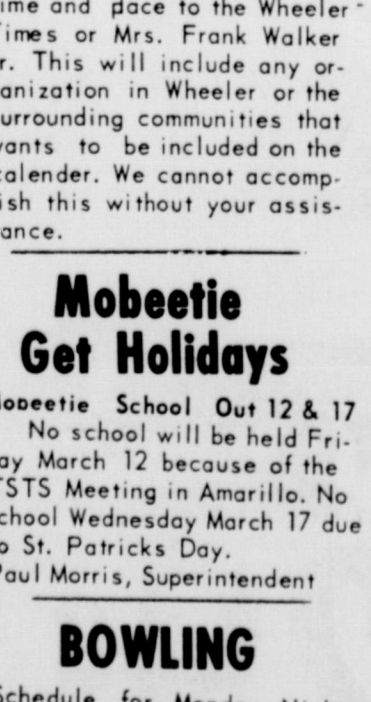

Mobeetie Get Holidays

Mobeetie School Out 12 & 17 No school will be held Friday March 12 because of the TSTS Meeting in Amarillo. No school Wednesday March 17 due to St. Patrick's Day.

Paul Morris, Superintendent

BOWLING

Schedule for Monday Night—March 15, 1965
Mustang Bowl vs Fire Dept. 7:00 p.m.
Garrison Service vs John C. Vise Agency 7:00 p.m.
Phillips Phillies vs Vanpool-Burton Mr. Co 9:00 p.m.

FEMINE—Cotton on the bias for the fluid look of '65. A cowl neckline and softly gathered skirt are other stylish points of McCall Pattern 7366. It's one of the season's prettiest fabrics: pastel-printed cotton sateen by Fruit of the Loom.

IGA Menu Magic



Pork Roast

SHOULDER PICNIC CUT
LEAN AND FLAVORFUL

AND A FLAVOR
TREAT FOR THE
WHOLE FAMILY

LB. **27**¢

Pork Chops Center Cut Rib Chops Lb. **59c**
Spare Ribs Little Pig Ribs Lb. **45c**

Bacon Good Value or Rodeo Thick or Thin 2-Lb. Pkg. **\$1.05**

PORK ROAST LOIN RIB CUTS ... FULL OF FLAVOR GOODNESS LB. **29c**

ROUND STEAK U.S.D.A. CHOICE PERSONALLY SELECTED WITH T.V.T. LB. **75c**

CORNED BEEF
SWIFT PREMIUM ... GARLIC OR MILD. Lb. **65c**
CABBAGE
CRISP AND TASTY PERFECT WITH CORNED BEEF Lb. **5c**

GREEN BEANS SPECIAL VALUE
DEL MONTE CUT ... GARDEN FRESH.
4 NO. 303 CANS 89c

RINSO BLUE SPECIAL VALUE
ALL PURPOSE DETERGENT SAVE 8c
GIANT BOX 59c

COFFEE SPECIAL VALUE
"FLEMINGS FLAVOR RICH" ... DRIP, REGULAR OR FINE. 1-LB. CAN **73c**

CATSUP SPECIAL VALUE
DEL MONTE RED RIPE AND FULL OF SPICES.
2 20-oz. BOTTLES 47c



APPLE SAUCE IGA ... FRESH FLAVOR PERFECT WITH PORK ROAST. **4 NO. 303 CANS 59c**

Preserves Zestee Strawberry 18-oz. Jar **39c** **Candy** Baby Ruth Nuggets or Butter Finger Chips. Save 10c 9 1/2-oz. Pkg. **29c**

Spinach Del Monte Garden Fresh 2 No. 303 Cans **29c** **Cookies** Nabisco-Vanilla Wafers or Fig Newtons Pkg. **39c**

Pork & Beans Van Camp's Tender 2 No. 300 Cans **27c**

PEAS OR CORN Quick Frozen **6 10-oz. PKGS. \$1**

Grape Juice TV Quick Frozen and Delicious 6 6-oz. Cans **\$1** **Shrimp** Belo Sea SFPD Quick Frozen 1 1/2-Lb. Pkg. **\$1.39**

Dinners Patio Mexican 16-oz. Pkg. **39c** **Butter** TV Rich and Smooth 1-Lb. Ctn. **79c**

DINNERS MORTON FROZEN -ASSORTED VARIETIES-DELICIOUS 11-oz. PKG. **39c**

MELLORINE Lanes 3 1/2 gal. ctns **\$1.00**

SWEET POTATOES GOLDEN PLUMP MEAT BURSTING WITH FLAVOR. **2 Lbs. 29c**

Popcorn Tru-Vu White or Yellow 2 -Lb. Pkg. **25c**

Soup Campbell's Ass't Meat Varieties 6 No. 1 Cans **98c**

Raisins Tru-Vu Seedless 24-oz. Pkg. **49c**

Egg Noodles Tru-Vu Wide or Extra Wide 2 12-oz. Pkgs. **39c**

Mixed Nuts Good Value Fresh 13-oz. Can **49c**

Fruit Drink Wagner-Orange, Grape, Pineapple 4 32-oz. Btls. **\$1**

Tissue Kleenex Facial 2 Ply White or Ass't Colors 3 300-Ct. Boxes **99c**

Cookies Carol Assorted Flavors 2 Pkgs. **49c**

Bleach Sno White Save 6c 1 1/2-Gal. **27c**

Bananas

DELICIOUS GIFT OF THE TROPICS
GOLDEN RIPE-PLUMP AND DELICIOUS... A FAVORITE FRUIT OF THE WHOLE FAMILY-

LB. **10**¢



Grapefruit & Oranges MIX OR MATCH - RICH AND FULL OF JUICE
5 -LB. BAG 39c

Carrots Garden Fresh-Rich in Flavor 2 Cello Paks **19c**

Apples Washington State Extra Fancy Starkings, Red Romes. Winesaps & Golden Delicious 2 Lbs. **35c**

Margarine KRAFT PARKAY GOLDEN RICH QUARTERS
1-LB. CTN. **29**¢

BISCUITS BALLARD OR PILLSBURY SWEETMILK OR BUTTERMILK.
12 8-oz. CANS \$1

CLAY Food Store

THE BUSINESS DIRECTORY



Published every Thursday at Wheeler County Texas By ...

THE WHEELER TIMES

Entered as second class matter December 18, 1931, at the post office at Wheeler, Texas, under act of March 3, 1879.

Louis C. Stas, Owner and Publisher

SUBSCRIPTION RATES:
Wheeler County - \$3.00
Outside Wheeler County - \$4.00

READ & USE WANT ADS

FOR RENT: One bedroom, furnished house. Phone 9171 rfn

FOR SALE - Pit Run Sand and Gravel - Call George Porter 2811 or Paul Millet CB2 Way Channel 5 10W 1664 Base 2 *****

CALL 3711. Bedrooms for women or couple. Private showers. *****

FOR RENT: 2 One bedroom furnished house. Carroll Adams, Phone 4691 *****

For authorized Singer sales & Service call Jolly Hobby Shop, 4101. In town each Tuesday.

Will do typing in my home. Any type. Experienced. Mrs. Frank Walker, Jr. Phone 3622

FOR RENT: Trailer spaces. Black Gold Trailer Park. Phone 2061 or 2911 *****

WILL DO DEEP PLOWING with 2 way moldboard or disc. No water furrows. Virgil Simmons - 3077 rfn

For Sale: Ford Tractor Jaco 1 1/2. Wanted: About 200' good used hog wire Jaco 1 1/2. Will do ironing in my Home Phone 4931 Trula Morris

For Sale Cheap: Electric heaters, window and door screens and some light fixtures. Mrs. McCormick 1tc

For Sale: 2 bedroom house trailer, continuous filament nylon carpeting, central heating, ash paneling, 3 yrs old 10'X55' Decator Gordon Stiles

Alfalfa For Sale: Semi-loads no. 1. \$38 no. 2 \$35 Jack Powell of Altus Okla. 706 W Commerce Pho HU-2-5591

For Sale: Service age Poland Boars with or without papers. Pho. Tom Christner Briscoe

Everything for Cemetery: Lots, Monuments, Markers Grave Covers, Curbing, and Shrubs; Will Warren Wheeler, Texas

Sealed Bids: Sealed Bids will be taken for sale of the following described land up to March 19. S 1/2 NE 1/4 Sec 28 T.9 R.25 Erick, Okla. 1 mile east and 1/2 North. Administrator Sale. Address Bids to Even Dellis, Erick, Okla. Street rfn

For Sale: 4 room house and 2 lots on Main St. Excellent location for building. Jim Erwin or Inez Erwin pho. 5431

Will do ironing in my Home Phone 4931 Trula Morris

STATE OF TEXAS
COUNTY OF WHEELER
To Those Indebted To, or Holding Claims Against the Estate of Mollie Hathaway, Deceased, No. 1370, in the County Court of Wheeler County, Texas, Probate Matters:

The undersigned, having been duly appointed Independent Executrix of the estate of Mollie Hathaway, deceased, late of Coal County, Oklahoma, by the Judge of the County Court of Wheeler County, Texas, on the 25th day of January, 1965, hereby notifies all persons indebted to said estate to come forward and make settlement, and those having claims against said estate to present them to her within the time prescribed by law at Route 5, in the city of Coalgate, County of Coal, State of Oklahoma, where she receives her mail.

Witness my hand this the 25th day of January, 1965.

Faye Brecheen
Executrix of the Estate of Mollie Hathaway, deceased.

NOTICE TO CREDITORS OF THE ESTATE OF ANNETTE N. NICHOLSON, DECEASED

Notice is hereby given that original letters testamentary upon the Estate of Annette N. Nicholson, Deceased, were granted to the undersigned, MERCANTILE NATIONAL BANK AT DALLAS, on the 1st day of February, 1965, by the County Court of Wheeler County, Texas. All persons having claims against said estate are hereby to present the same to the undersigned within the time prescribed by law. The principal office of the undersigned is at Main and Ervay Streets, Dallas, Texas, and its post office address is P.O. Box 5415, Dallas 22, Texas.

MERCANTILE NATIONAL BANK AT DALLAS
By s Robert W. Blount
Its Trust Officer

Independent Executor of the Estate of Annette N. Nicholson, Deceased

Citation by Publication: The State of Texas to: Fannie W Meacham, Heirs and Unknown heirs of said Fannie Meacham and John F Smith, Heirs and Unknown Heirs of said John F Smith You are hereby commanded to appear before the Honorable District court of Wheeler County at the courthouse thereof in Wheeler, Texas by filing a written answer at or before 10 o'clock a.m. of the first Monday next after the expiration of forty-two days from the date of the issuance same being the 5th day of April A.D. 1965, to Plaintiffs petition filed in said court on the 18 day of February A.D. 1965 in this cause numbered 6218 on the docket of said court and styled C W Flyr and Goldie Flyr Plaintiff vs Fannie W Meacham, Heirs and Unknown Heirs of said Fannie Meacham and John F Smith, Heirs and Unknown Heirs of said John F Smith defendant. A brief statement of the nature of this suit is as follows, to-wit: to clear title to "All of lots 6 and 8 Block II, of the town of Shamrock, Wheeler, County, Texas, as is more fully shown by Plaintiffs petition on file in this suit.

If this citation is not served within ninety days after the date of its issuance, it shall be returned unserved. The officer executing this writ shall promptly serve the same according to requirements of law and the mandates hereof, and make due return as the law directs. Issued and given under my hand and the seal of said court at Wheeler, Texas this 18th day of February A.D. 1965 attest: Rena Sivage Clerk, District Wheeler County, Texas.

For Sale: Alfalfa Hay \$30 per ton. Prairie Hay \$20 per ton Tom Bryant-three miles east of Kelton and one mile south

Cora of Thanks

We want to sincerely thank the Fire Department for their efforts in extinguishing the early morning fire at our place. The A B Griffins Family

Lost: One pair of flip front welding goggles. Lost somewhere around town. Paul Tupper. Pho. 3871 2tp

Card of Thanks

I would like to say Thank You to all the people for their cards, flowers and all the kindness shown to me in my recent illness.

Mrs. Ehtel Herd

Mrs. Barney Burgess spent Sunday with the Shelby Pettits.

County Agent

By Charles Jackson
New Bulletin Explains Modernization of Farm Leases

Through the production side of agriculture has made great progress in recent years farm leases have changed little since such arrangements were first made.

Examination of these leases to determine if they still fit the needs of a changing agricultural economy, is the purpose of a publication of the Texas Agricultural Extension Service. MP-677, Adopting Leases for Successful Farming, explains that a lease is a legal agreement where by both the tenant and the landlord can employ their resources for a fair return.

A lease is also like credit and can serve as a modified type of farm transfer. To fulfill the purpose of a lease two requirements are important. First, income from products must be divided into portions equal to each parties contributions to the production, harvest and sales process. And second, farm efficiency should be promoted by the provisions of the lease.

Since young farmers can not reasonably expect to obtain enough capital to set up an economical size farm unit, the lease is a means for him to stay in farming. With the price for farm machinery up 38 percent during the period from 1949-1959, and the price of farm real estate up 52 percent, young farmers face a real barrier to their ownership of farms.

The publication points out ways that farm leases can be improved. It reminds that even with a strict outline to follow, such as the one it suggests, there is still room for bargaining between the parties in a lease to make it acceptable to them.

Copies of the publication are available at the Office.

WHEELER CO. HOME DEMONSTRATION COUNCIL MEETS

Wheeler County Home Demonstration Council met Feb. 17th 1965 for monthly business session.

The meeting was called to order by Mrs. Grady Dodd, in absence of the chairman who was ill at her home.

Minutes of last meeting were read and approved.

4 Club Presidents, Blue Bonnett, Briscoe, Kelton, and Three Leaf reported, each having a wonderful report.

The report from the District training meeting was instructive. The chairman of T.H.D.A. reported. Every one was asked to have their blood-typed. Council adjourned to hold T.H.D.A. election. Mrs. Jeff Puryear, Mrs. Edgar Blocker, Mrs. Lizzie Pike were elected delegates to District meeting April 8th 1965 at the college in Canyon.



Money in your mailbox

If you'd like to have regular, twice-a-year income from a government-guaranteed investment, you'll be interested in Series H Savings Bonds. Twice a year for ten years they'll bring you this steady income in the form of interest checks. Then at maturity, your H Bonds will be redeemable at par. H Bonds pay 3 1/2% when held to maturity. Ask your banker about H Bonds—and start finding money in your mailbox soon!

Save with U.S. Savings Bonds

The U.S. Government does not pay for this advertisement. The Treasury Department thanks the advertising concern and the publication for their patriotic support.

BEATY-HELTON DIRT CONTRACTING

SPECIALIZING IN

Landleveling - Ponds
Dirt Moving - Terraces
Phone 5321 or 5571
WHEELER, TEXAS

Week Specials

12" Vinyl Lin. \$1.99 Ft.
Goodyear cabinet Topping \$1.25 Ft.

Time: What has two arms, two wings, two tails, three bodies and eight legs?
Time I don't know.
Time A man holding a chicken on a horse.
CICERO SMITH LBR. CO. 3231 Wheeler, Texas

Dr. Marion Roberts

OPTOMETRIST

112 W. Kingsmill
Pampa, Texas

SAW SHARPENING

All Kinds Satisfaction Guaranteed
Mobeette Saw Shop
R. W. John
Phone 845-2153 Mobeette

FOR ALL YOUR Farm Supply Needs

WHEELER CO. PRODUCE
Wheeler, Texas

SERVICE TO FARMERS OF THIS AREA

SINCE 1940

RICHERSON GRAIN & FERTILIZER
Your Grain Dealer

Let Me Write It ...

GEO. RICHARDSON

All Types Of INSURANCE

Expert BLACKSMITHING

Welding - Repair
Portable Welding

A&K Welding Shop
Boyd Austin & Lonnie Kenney
1 mi. E of Red Light on 152 Wheeler, Texas
Phone 3006

GUARANTEED AUTO GLASS INSTALLATION GARRISON SERVICE

Since 1930 & Body Repair
Wheeler, Texas

WHEELER REDI-MIX

Redi-Mix - Sand - Gravel

Office Hours 7:30 to 5:30
You Call We Haul!
Phone 5771; Night 2077

R.J. Smith and Joe Atwood

AUCTIONEER SHELBY PETTIT

Phone 3361
Wheeler, Texas
Will cry your sale any time or place

ZENITH TV - RADIO SALES & SERVICE

Call 2231
Wheeler Radio & Refrig. Service
L.C. Laffin, Owner

FLOWERS FOR ALL OCCASIONS

Halls Flower Shop
Wheeler, Texas

R&R Fertilizer

707 E. Oklahoma
All Types of Fertilizer
phone 3281

REPAIR - REMODEL - LOANS - NO MONEY DOWN

Loans For:
Bath Rooms
Additions to Houses, Barns and
Chicken Houses
Most Any Type of Repair Work
FREE ESTIMATES

Wheeler Lumber Co.
Phone 3431 Wheeler, Tex.
Fine Service for Fine People
Wayne Edwards - 3691
T. M. Bowman - 4851

ADAMS

WHEELER COMPANY
CECIL DENSON
Wheeler, Texas
WALTER ADAMS
Phone 30 3006
Wheeler, Texas

SACKS OF SAVINGS
ON TOP QUALITY FOODS

FLOUR PUCKETTS BEST \$1.79
25 lb. Bag

MELLORINE \$1
3-1/2 gal. Ctns.

BISCUITS 49¢
6 Cans

California **ORANGES** 25¢
2 lbs.

U.S. No. 1 Red **POTATOES** 55¢
8 lb. Bag

Ruby Red **GRAPEFRUIT** 39¢
5 lb. Bag

BEEF FRESH GROUND 69¢
2 pounds

BACON 89¢
2 lb. Pkg.

CHEESE 49¢
2 lb. Box

Ranch Style **BLACKEYE PEAS** 49¢
4-300 Cans

Karo **SYRUP** 33¢
1 1/2 lb. Bottle

Towie Salad **OLIVES** 45¢
10 oz. Jar

CORN 49¢
4-303 Cans

GREEN BEANS 59¢
4-303 Cans

FACIAL TISSUES 49¢
2 Boxes

Puckett's FOOD MARKET

WHEELER, TEXAS

Double Stamps Every Wednesday on Purchase of \$2.50 or More
These Prices Good Friday and Saturday

HIBLER IMPLEMENT CO.

Wheeler, Texas

A good place to buy NEW 1965 models — nationally advertised

MORNING GLORY

MATTRESSES — BOX SPRINGS

LEE HARDWARE & FURNITURE

Since 1923 WHEELER, TEXAS

Save

SEE OUR SPRING HATS & GLOVES	DRESSES Reg. 15.00 10.00
UNIFORMS 25% Off	LARKWOOD HOSIERY Reg. 1.95 1.35 Reg. 1.35 1.00 Reg. 1.65 1.25
DRESSES Choice .. 5.00	DRESSES Only 7.98
BLOUSES One Group 1.98 5.00 Group 3.00	Nylon Panties Only 89c
Cotton Panties 59c	Nylons Trunk Style PANTIES 89c

VOGUE FASHIONS

WHEELER, TEXAS

THE FOLLOWING MERCHANTS TAKE THIS MEANS OF
EXTENDING THEIR CONGRATULATIONS.

- LANCASTER DEPT. STORE
- H & H MILLING CO.
- WHEELER GAS CO.
- LEE HARDWARE & FUNITURE
- SERVICE CLEANERS
- HIBLER IMPLEMENT
- PRODUCTION CREDIT ASS'N
- WHEELER GIN
- LEON'S 66 TRUCK STOP
- MR & MRS ARLING L. CORDELL
- Beaty Helton Dirt Contractors
- Shira's Tractor & Equipment
- Wright -Denson Funeral Home
- VANPOOL BURTON FORD
- PAUL & YREVA TOPPER
- CITY DRUG
- WHEELER COUNTY PRODUCE
- MR & MRS HARRY WOFFORD
- CICERO SMITH
- WHEELER LUMBER CO.
- CLAY FOOD STORE
- NASH APPLIANCE
- HALLS FLOWER SHOP
- JOLLY HOBBY SHOP
- ED & IRMA RILEY
- Harrison, Bernise & Linda Hall
- WHEELER TIMES
- PUCKETTS GROCERY
- MR & MRS BILL OWEN
- HYLANDS PHARMACY
- MR & MRS GEORGE HEFLEY
- HORALD & ELOISE KENADY
- COWARD'S CAFE
- JOHN C. VISE
- A & B FARM SUPPLY
- SHAMROCK PRODUDCTS
- ALBERT'S SERVICE STATION



Mickie Fulks, Senior
4-year, Forward



Noveta Francis, Freshman
1-year, Guard



Lynda Blackburn, Sophomore
2-year, Guard



Lou Meadows, Junior
3-year, Forward



Lynn Hefly, Freshman
1-year, Guard



Helen Puryear, Freshman
1-year, Forward



Diane Dodd, Sophomore
2-year, Forward



Coach Don Johnson
Second year at Briscoe



Melody Zybach, Freshman
1-year, Forward



Judy Finsterwald, Sophomore
2-year, Forward



Sharon Aderholt, Sophomore
1-year, Guard



Suzanne Sides, Freshman
1-year, Forward



Patty Hall, Sophomore
2-year, Guard

Congratulations

RISCOE

BRONCOETTES

on your
REGIONAL
WIN

GOOD LUCK AT STATE!

- JOE & MARY WEARTHEY
- NATION BARBER SHOP
- GEO. & VENA RICHERSON
- Daughtry's Ben Franklin Store

- ROCK N' BILL'S
- CHAPMAN SERVICE STATION
- H & B APPLIANCE
- EARNEY and BARTON

- FRED'S BARBER SHOP
- DON'S COURTS
- R & R DEEP ROCK
- PERCEY'S GARAGE

BRISCOE NEWS

Mr. and Mrs. L. J. Hudson and boys were Sunday dinner and boys were Sunday dinner guests in the home of Mr. and Mrs. Oden Hudson.

Joe Gatlin spent several days with the Barney Gatlins and became quite ill while there. His mother also spent a few days with them.

Mrs. Mabel Ault, Mr. Lahgerger and Maurice were dinner guests in the home of the L. J. Hudsons Friday night.

Mrs. I. G. Fillingim is spending a few days with the Willis Fillingims after being in the hospital.

Mr. and Mrs. Claude Barker attended the funeral services of Earl Simpson's wife in Amarillo Saturday evening.

Mrs. Minnie Clapper visited in Wheeler Sunday with Mrs. John McCarrall, Mrs. George Henderson and her brother Ebb Beard.

Mrs. Oden Hudson, Mr. and Mrs. Fulton Meadows were Saturday at the Delmar Thomas home Sunday eve.

Mrs. Lucille Tipps and Mrs. Mary Hudson visited Mrs. Lee Barry.

Mrs. Blackburn visited Mrs. Barry Tuesday.

Visitors in the E. J. Meadows home Sunday were Mr. and Mrs. Smiley Williams, Mr. and Mrs. Welch of Sweetwater, Kevin went home with his grandparents to spend a few days. Mr. and Mrs. Fulton Meadows also visited.

Mrs. K. D. Douthett and Debbie, Mrs. Clayton Bradshaw and children were supper guests of Mrs. Lelan Luttrell in Amarillo Friday night, Mr. and Mrs. Cliff Walker and Billy and

19th ANNUAL

ST. PATRICK CELEBRATION

WEDNESDAY, MARCH 17TH

CELEBRATION



Pastoral Print, all flowers and courtiers in a delightful white sheer Fortrel polyester tulle. Kabro's charmingly soft shirtwaist with a box pleated skirt. Aqua, pink, yellow. 12 to 20. 00.00



Kabro

10.88

Just one from our arriving daily collection of lovely spring straws! Come see! from

the bountiful, beautiful 2.99 to 5.99 STRAW!

CLEARANCE Mens Long Sleeve SPORT SHIRTS 244 300

Wash and Wear Printed Cottons ALL SIZES

COURT RECORDS

List of Instruments Filed in the Office of the County Clerk and District Clerk of Wheeler County, Texas from March 1 through March 5, 1965.

March 1, 1965

State Tax Lien-- Charles E. Christy to State of Texas 2-26-65

D. T.-- W. D. Cook et ux to Far & Mer St Bk Shamrock 2-27-65 100'x100' SW cor Bk XCI Shamrock

TVL&TDT-- O. J. Walker invest to Far & Mer St Bk Shamrock 1-30-65 L. 10W/1188 Shamrock H S Addn

TDT-- Lumbermans Invest Corp to Peoples Trust Co 2-11-65 55'x165' SE cor Div x 4

AOL-- Tecl Production co to John C Ward 2-25-65 W/NE1/4 Sec 48 Bk 13

D-- United States of Amer to Henry Victor Parrish et ux 2-23-65 Lot 14 BF Shamrock Patts Addn

DT-- Henry Victor Parrish 2-26-65 Same as above

OL-- M. M. Miller to the Superior Oil Co 11-27-64 W/2 Sec 1 1/2 Co Survey

Rental Strip-- M. M. Miller to M. M. Miller 1-15-65 Same as above

DT-- Bill Chapman to First St Bk Moberie 2-22-65 W27' Lot 6 Lot 7 Bk 2 Vise Sub Div

TVL&TDT-- Bob Taylor to First St Bk Moberie 2-18-65 Same as above

AOL-- Sidwell Oil and Gas Inc to E. C. Sidwell 1-20-65 120'xNW1/4SW1/4 62 E1/2SW1/4 63 E1/2SW1/4 70 W1/2NW1/4 SW1/4 26 W1/4 43 S1/2NW1/4SW1/4 82 Bk 17

AOL-- Sidwell Oil and Gas Inc to E. R. Sidwell 1-20-65 SW1/4 58 ex 10 SW1/4 62 B 17

AOL-- Sidwell Oil and Gas Inc to R. C. Sidwell 1-20-65 120'xNW1/4 62 3/4 SW1/4 79 SW1/4 W1/2NW1/4 26 NW1/4 43 Bk 17

OC-- Howard Caswell et al to Jeff W. Turner 3-20-64 NE1/4 SE1/4 Sec 16 Bk 14

C. C. Resolution Glen Davis Memorial Methodist Ch Dozier to State of Texas Lots 13 to 18 Bk A Lela, Purcell Addn

D-- Glen Davis Mem Met Ch Dozier to State of Texas 1-11-65 Same Lots Above

D-- J. D. Hall et al to State of Texas 1-4-65 E10' Lot 16 W15' Lot 17 Bk 7 Lela

D-- J. D. Hall et al to State of Texas 1-4-65 W15' Lot 14 Bk 7 Lela

D-- J. D. Hall et al to State of Texas 1-4-65 Lots 5 & 6 Bk 8 Lela

D-- J. F. Hall et al to State of Texas 1-4-65 Lots 14 to 24 Bk 21 Lela

March 2, 1965

OL-- W. V. Lister et ux to Sun Oil Co 2-23-65 SE1/4 Sec 23 Bk J M Lindsey Survey

OL-- H. Milton Williams et ux Don Earney 2-9-65 S1/2 Sec 75 Bk 13

OL-- Same as above except for N1/2 Sec

AOL-- Don Earney to Sinclair Oil & Gas Co 2-11-65 S1/2 Sec 75 Bk 13

AOL-- Don Earney to Sinclair Oil & Gas Co 2-11-65 N1/2 Same as above

MML-- John H. Crimm to Beacon Supply Co 2-26-65 NE1/4 NE1/4 S1/2 11 N1/2 NW1/4 SW1/4 13 Bk 27 N1/2 20 SW1/4 22 E1/2 21 Bk A-8 N1/2 SW1/4 NW1/4 70 Bk 24

DT-- First Methodist Ch Shamrock to Merchante Nat Bk Dallas 2-17-65 Lots 9 to 20 Bk 5 Shamrock

March 3, 1965

OL-- L. Jack Harris et ux to W. V. Lister 2-27-65 SE1/4 S 33 ac NE1/4 Sec 32 Bk A-7

RDT-- Federal Land Bk of Houston to G. W. Burrell et ux 2-23-65 Sec 48 Bk A-7

AOL-- Gulf Oil Corp to R. A. Heffner III 3-2-65 NW1/4 Sec 50 Bk A-7

RVL-- Far & Mer St Bk Shamrock to Clifford Galson et ux 2-1-65 Lot 10 Bk 2 Shamrock

RDT-- Bk of the Southwest to Warren R. Thompson et ux 3-2-65 W1/2 Sec 55 Bk A-5

MD-- Don O. Howard et al to Robert B. Howard et al 1-18-65 1-4 Int Sec 29 Bk 05-2

RDT-- Protective Life Ins Co to R. L. Roberts et ux 2-18-65 Lot 13 Bk 65 Shamrock WSSA

TML-- James Brothers to Far & Mer St Bk Shamrock 2-17-65 S1/2 Lot 7 All 8 Bk 78 Shamrock

DT-- Jim Hensley et ux to Far & Mer St Bk Shamrock 2-17-65 S1/2 Lot 7 Same as above

RVL-- A. L. Eller et al to Ephriam Sismore 1-25-65 Lots 19 to 24 Bk A Lela Purcell Addn

D-- George Leroy Close et al to State of Texas 2-4-65 10.05 ac Sec 77 Bk 23

D-- T. H. Hardin to State of Texas 1-16-65 28 ac Sec 62 Bk ROL-- Margaret Rorschach et vir to Dalile Miller 2-10-65 NE1/4 S1/2 SW1/4 Sec 104 Bk 23

ROL-- Same as above except 12-26-63 SE1/4 NW1/4 SW1/4 March 4, 1965

RDT-- Fed Land Bk of Houston to Lester Hathaway et ux 2-25-65 NE1/4 75 N1/2 85 E1/2 86N120'xSW1/4x76', 20.18 ac 65 Bk A-5

RDT-- Fed Land Bk of Houston to Lester Hathaway et ux 2-25-65 NW1/4 65 S40 ac 76 Bk A-5

D-- Roy J. Lippert et ux to

Mr. Bobby Zyback was an honored guest Monday night at the Canadian Chamber of Commerce. Bobby is the outstanding farmer of Hemphill county. Congratulations.

Mr. and Mrs. E. G. Fillingim and Lajo and Mrs. Flora Ross and Mary Fillingim were dinner guests in the Lelan Fillingim home in Wheeler.

Wed Study Club Meeting

The Wednesday study club met last week in the home of Mrs. Lee Guthrie. After preliminary business Mrs. Forrester gave a Federation Report. The program emphasized community service. Mr. Hiram Whitner gave a full report of the development of the Parkview hospital from its conception in 1959 to the almost final stage at present. He stated that the board has hopes that it will be in operation by April 1.

Mrs. N. D. Ware Sr. read the Miracle of America and the group sang America.

Refreshments were served to 14 members and two guests Mr. Hiram Whitner and Mrs. Barney Burgess. Mrs. Dale Ca attended as a new member.

You Have NEWS?

If you have any news- you have gone anywhere or had any company, please call 3622 Mrs. Frank Walker Jr. and report it to her. We know you enjoy reading personals but it is impossible for Mrs. Walker to contact each of you.

For **COLDS** take **666**

MODERN WOODMEN of America

Life Insurance Savings Plans Retirement Programs

For the Entire Family

EMORY ARCHER
District Manager
Sayre, Okla.
Phone: WA 8-3286

CO. AGENT REPORTS

Plain Research Center 25 Bushland will present a program on weed control concerning all crops in our area. The latest information on weed control will be presented. Dr. Weise is considered to be the top weed authority in the United States.

Refreshments will be furnished by the Shamrock and Wheeler Chamber of Commerce. We hope that every farmer will be able to attend these two very important meetings.

Don't take chances on losing a stand to soil and seed-borne disease organisms.

Chemical seed treatment is inexpensive and effective and the recommended chemicals are safe and easy to use.

The chemical forms a protective coating around the seed and protects it from micro-organism growth during the period of germination. However, seed treatment will not control damping off after the seedling grows out of the treated zone. Damping off organisms develop most rapidly when weather conditions are unfavorable and causes growers to associate damping off of seedling with cold weather.

Most commercially purchased planting seed will be treated and this will be noted on the container tag. Growers who save their own planting seed can purchase seed treatment chemicals at most agricultural supply houses.

If seed are treated on the farm, the important thing is to get a uniform covering of the protective fungicide over the seed coat. This can be done with a homemade device which will tumble the seed and mix the fungicide thoroughly with the seed being treated.

It is very important that the proper dosage is used. Lower than recommended dosage may cause the treatment to be ineffective while excessive rates may damage the seed. Some diseases are borne inside the seed, and these must be treated by different methods.

The Texas Guide for controlling Cotton Insects, L-217 has been revised to include the results of containing research conducted throughout the state by the Texas Agricultural Experiment Station and the Entomology Research Division of the U. S. Department of Agriculture.

Copies are now available at the county agents office and I would like to urge all county cotton producers to pick up a copy at your convenience.

The development of resistance to insecticides, deposit of harmful residues in the soil or on neighboring crops and destruction of beneficial insect parasites and predators dictate the judicious use of insecticides. If possible their use should be restricted to actual need based on inspections.

The guide, in addition to listing the recommended control measures, points out many other important factors involved in the overall problems in controlling cotton insect and the safe use of insecticides.

All insecticides are poisonous and I would like to emphasize the need for using them in strict accordance with the manufacturers labeled instructions.

Shamrock Slaughter and Locker Plant

* Custom Butchering

* Try our curing facilities

BL6-3241 Shamrock
North Highway 83

DR. R. J. MADSEN, Optometrist

IN SHAMROCK: SATURDAY, 9:00-5:00

Eyes Examined-Contact Lenses-Visual Training

OFFICES: Amarillo-512 West 8th Phone: DR3-640
Shamrock--Community Center

BRUCE & SON VAN STORAGE CO.

OUR SPECIALTY-- Moving Household Goods

OFFICES IN PAMPA-PLAINVIEW-BORGER-

Phone MOhawk 4-6887-916 W. Brown Pampa, Texas

success hasn't gone to its price!

best combination of luxury and economy you can buy

CHEVROLET BEL AIR 6

It's our in-between-priced full-size Chevrolet with deep-twist carpeting; luxurious pattern cloth upholstery trimmed in soft vinyl; and a Turbo-Thrift Six to make the most of its Jet-smooth ride. Low in cost, easy on fuel--yet this spirited Six gives you quick pickups and all the smooth dependable power a car needs. Just come try it and see!

You can actually buy this fine full-sized car for slightly more than many intermediate-sized models of other makes--and even for less than some of them! So why settle for a smaller car that can't begin to offer all of the value and satisfaction you get in this Chevrolet Bel Air. Come look it over. See how much more you get for what you pay!

Drive something really new--discover the difference at your Chevrolet dealer's

Chevrolet • Chevelle • Chevy II • Corvair • Corvette

STITCH & CHATTER CLUB MEETING WITH WILLIAMSON

The stitch and chatter club met in the home of Mrs. Edey Williamson on Friday March 5. At an all day meeting a quilt was put up and quilted out. A delicious covered dish dinner was served to the following ladies: Mmes. Grace Burks, Clara Childress, Sue Suey, Mildred Jones, Etta Crouch, Ruby Ford, Agnes Traylor, Annie Sivage, Florence Wilson, Nancy Warren & E. E. Farmer, after finishing the quilt, the business meeting was held. The club as a whole are getting Bibles to place in the rooms at the hospital. Next meeting to be held will be an all day affair with Mrs. Ruby Ford on Friday March 19.

WARE CHEVROLET CO.

**THE
FULL PAGE AD**

is the



ATOMIC BOMB

of ADVERTISING

inter at
nt a pro-
tral con-
out area
tion an
t presen-
nsidered
industry
authority

I be fu-
ock and
Commer-
ery for-
o attend
tant meet

s on las-
nd seed-
isms.
treatmen-
effect-
mended
nd easy

s a pro-
nd the
it fran-
h during
ination.
nent will
off after
ut of the
ping off
most ra-
anditions
causes
damping
old wet

y pur-
will be
be noted
Growers
planting
ed treat-
lost ap-
es.
l on the
ring is
ring of
de over
can be
t device
seed and
roughly
treated.
ant that
s used.
ded dis-
reatment
hile ex-
damage
ses are
d, and
by dif-

for con-
s, L-217
include
ring re-
oughout
is Agri-
Station
Research
Depart-

available
s office
rge all
icers to
conven-

f resist-
es, de-
fines in
hboring
of bene-
s and
e judi-
ides. It
uld be
ad bos-

tion to
id con-
s out-
factors
ll pro-
cotton
e of in-

y poison
y empha-
g them
ith the
d in-

ter

ion
er club
Edge
arch 5.
i quilt
d out.
h dinner
wring
Burks,
Suey,
ouch,
sylvan,
Wilson,
rmer.
r, the
held.
get-
n the
Next
be an
Ruby
9.

B'GORRAH! WHAT BARGAINS

SALE
NOW IN PROGRESS

HOUSEWARES

GATEWAY 3 PC. REG. 13.49 GDP 8.97
 LUGGAGE, Reg. 13.49, GDP 2.69
 ICE TEA MAKERS, Reg. 3.98 GDP 2.98
 TRIGGER QUICK WEAR EYER REG. 3.49
 COOKIE GUN, Reg. 4.95, GDP 1.98
 WEAR EVER DOUBLE BOILER CUP, . . . 98c
 ASSORTMENT OF WASTE BASKETS 98c



SOFT GOODS

LADIES LEATHER REG. 6.98

FLATS, GDP . . . 3.97

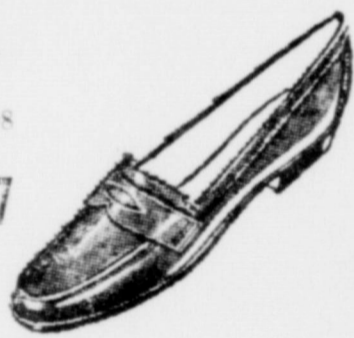

PRINTED TERRY

KITCHEN TOWELS, 3 For . . . 97c

LONG LINE

BRAS, Reg. 3.98, GDP . . . 1.27

CANDY STRIPE

BATH TOWELS, 20 x 40 97c

CANDY STRIPE

HAND TOWELS, GDP 57c

CANDY STRIPE

WASH CLOTHS, GDP 27c

Don't Miss
GIBSON'S
GROCERY DEPT.
New Shipment Of
Cookies Just Arrived
ALL FLAVORS

R

PHARMACY

21's
Coricidin Tablets, Reg. 98c, GDP 49c

100's
Gelusil Tablets, Reg. 1.89, GDP 97c

Metamusil, Lb., Reg. 3.59, GDP 2.79

JEWELRY

DEPARTMENT

REMINGTON 25 ELECTRIC SHAVER, GDP 16.47

LOYD 10 TRANSISTOR WITH EARPHONES
 TRANSISTOR RADIO, Retail 19.95, GDP 10.95

PLASTIC COATED
 PLAYING CARDS, Reg. 69c, GDP . . . 39c

RONSON
 BUTANE LIGHTER, Deg. 9.95, GDP . . . 5.97

In our Jewelry Department we have a good selection of cosmetics at our regular low low discount prices.



HARDWARE AND AUTOMOTIVE

PHILLIPS 66
 FERTILIZER, 50 Lb. Bag, GDP . . . 1.39

3 YEAR GUARANTEE
 GARDEN HOSE, Reg. 3.97, GDP . . . 89c

DUPONT LUCITE PAINT, GDP, Gallon . . 3.99

HI VI 20 and 30 WT.
 CHAMPLIN MOTOR OIL, Reg. 55c GDP, Qt. 19c

HOT ROD DIP STICK, Reg. 3.97, GDP . 97c

STP OIL ADDITIVE, Reg. 1.35, GDP . . 59c



HEALTH And BEAUTY AIDS

225 REG. 2.37
 Bufferin Tablets, GDP 1.63

GREEN MINT
 MOUTH WASH, 13 Oz., Reg. 98c, GDP 67c

RUSSIAN AND LEATHER
 AFTER SHAVE LOTION, Reg. 2.50, GDP 1.67

PERTUSSIN
 COUGH SYRUP, Reg. 1.29, GDP . . . 79c

GILLETTE FOAMY, Reg. 98c, GDP 67c

FAMILY SIZE
 GILLETTE RIGHT GUARD, Reg. \$1, GDP 63c

WITH FREE DISPENSER
 JERGENS LOTION, 16 Oz., Reg. 1.49 73c

JERGENS LOTION, 5 1/4-Oz., Reg. 45c 33c

MISS CLAIROL
 HAIR SPRAY, 14 Oz., Reg. 2.00, GDP 87c

PERSONNA DOUBLE EDGE REG. 79c
 STAINLESS STEEL RAZOR BLADES, GDP 47c

STRIPE FAMILY SIZE
 TOOTH PASTE, Reg. 83c, GDP . . . 47c



REG. 49.95
 GARCIA 5000 REEL, GDP 22.97

GARCIA ABU - REFLEX
 LURES, Reg. 1.57, GDP . 37c

REG. 3.97
 FRABLITE MINNOW BUCKETS, GDP 1.27

GOOD FOR FISHING REG. 9.00
 IRRIGATION HIP BOOTS, GDP A Pair 3.97

1 PIECE SOLID 6' 8" REG. 11.95
 BOAT BAY TRUE TEMPER ROD, GDP 5.27

GIBSON'S DISCOUNT CENTER & PHARMACY

2211 Perryton Parkway

PAMPA, TEXAS

"WHERE YOU BUY THE BEST FOR LESS"