

There will be afternoon
singing at the Assembly of
God Church, January 29.
Everyone is invited.

THE WHEELER TIMES

VOLUME 44 NUMBER 8

THURSDAY, JANUARY 26, 1967

SINGLE COPY 10¢



WHEELER HIGH SCHOOL BASKETBALL TEAMS: Pictured in the top picture are the boys team (back row) Ricky DeArment, Villard Hunter, Bobby Ware, Ronald Rives and Donald Rives. (front row) Allen Lamb, Johnny Hutchison, Johnny Chapman and Fred Good. Girls Team: l to r (back row) Sue Richerson, Sidney Ann Kenady, Linda Moore, Sarah Walker and Linda Bleivins (front row) Nancy Moore, Liz Hubble, Rhonda Stevens Dixie DeArment and Sue Wood.

C of C INSTALLS 2 DIRECTORS

CATTLE KILLINGS REPORTED WITHIN WHEELER CITY LIMITS

Two beeves have been killed in the Wheeler City limits within the past two months. Sheriff Bus Dorman reports that a shotgun and rifle were used in the incidents.

Isaac Carter, who lives in the Northeast part of town reported the first killing to the sheriff's department a month and a half ago. Carter was feeding the beef behind his house.

Aaron Williams also lives

in the northeast part of town and he reported his beef killed Saturday in th and he reported Saturday his beef killed in the southeast part of town.

Dorman believes this to be the work of youngsters and urges parents of youngsters with fire arms to keep an eye on them. When offenders are caught, they will be prosecuted to the extent of the law.

FUNERAL SERVICES FOR HOOKER READ TODAY

Florence Zlaire Hooker, 79, passed away in Highland General Hospital in Pampa Tuesday, January 24, 1967 after an illness of several years.

Mrs. Hooker was born to Mr. and Mrs. Leland Riley in Illinois on May 6, 1887. She was married to J. Walter Hooker in 1905 in Greer Co., Okla. She had been a Wheeler resident since 1907.

Survivors include her husband, Walter of Wheeler; three daughters: Mrs. Frank Buchanan of Pauls Valley, Okla., Mrs. Marion Bolang of Yakima, Wash., and Mrs. Bill Robertson of Pampa; two sons: J.W.

Hooker, Jr. of Los Angeles, Calif., and Odous Hooker of San Francisco, Calif., one sister: Mrs. Mettie Kissinger of Tyler, Texas; four brothers: Leland Riley of Wynoka, Okla., Clyde Riley of Akron, Ohio, Glen Riley of Akron, Ohio and Harvey Riley of Akron, Ohio;

She is also survived by eight grandchildren and 3 great grandchildren.

Funeral services will be held in the Church of Christ in Wheeler, Thursday, Jan. 26, 1967 at 2:30 p.m.

Jim Kelly, pastor will officiate.

Burial will be in Wheeler Cemetery under the direction of Wright-Denson Funeral Home.

The Wheeler Chamber of Commerce met for their regular monthly meeting Tuesday, January 17. Installation of officers was the order of business for the meeting.

The 1966 officers have drawn a second term of office. The board of directors met January 12 and re-elected the 1966 officers. Installed at Tuesday's meeting were Jim Wright, president, Walter Dunn, vice-president and Betty Risner, secretary.

Two new board members were installed at the meeting. John C. Vise and Jack Helton will join Mrs. Guthrie and Lewis Lancaster on the board of directors for the chamber. Retiring from the board were Arling Cordell and Robert Denson.

Arling Cordell served as installing officer for the meeting.

In his acceptance speech, president Jim Wright expressed his appreciation to everyone for the past year of work. Mr. Wright stated he is hoping for the same fine cooperation in the year to come.

The date for the annual Chamber of Commerce banquet will be set at a later date. The banquet will be

held in February. As soon as a definite date can be set, it will be announced in the paper. An effort is being made to get Speaker of the House, Ben Barnes, as guest speaker for the banquet.

The president urged the members to express their ideas for projects for the Chamber to undertake in 1967 if you have a pet project that you would like to see undertaken by the Chamber, fell free to suggest it to the membership.

It was decided to get the membership drive underway at an early date this year. Walter Dunn, vice president will head the membership drive.

It was reported to the group by Arling Cordell, Supt. of schools, that the new furniture for the cafeteria has already arrived! This was of particular interest to the Chamber, as the banquet will be held in the new cafeteria.

Harry Wafford, County Clerk expressed his personal appreciation to the officers and board of directors for their hard work during the past year.

Services Read for Ethel Mae Morse

Due to an error in the obituary of Mrs. Morse in last week's edition of the Times, it will be published again with our apologies.

Funeral services for Mrs. Ethel Mae Bell Morse 63, were held Sunday, January 15 in the Allison High School Gym. Officiating was Rev. Joe Jones, pastor of the Baptist Church of Allison and Rev. Clyde Dukes, assisting.

Burial was in the Zybach Cemetery under the direction of Wright-Denson Funeral Home.

1954. She was a member of the Allison Baptist Church. Survivors are her husband, K.E. Morse of Allison; one daughter, Mrs. Norveta Robertson of Dalhart; one son, Roland Morse of Dumas; four step-sons: Roy of Allison, Harvey of Dalhart, Jake of Littleton, Colo., and Floyd of Abilene; one sister, Mrs. Ortene Bussy of Welty, Okla., two grandchildren; 7 step-grandchildren; 8 step-great grandchildren and several nieces and nephews.

S. D. CONWELL RITES ARE READ

Salathiel Deming (S.D.) Conwell, 86, passed away in Highland General hospital Thursday, January 19, 1967.

Mr. Conwell had been in ill health for several years, but was seriously ill for only three weeks preceding his death.

S.D. Conwell was born to George Jefferson and Mary J. Conwell in Tennessee on June 14, 1880. He was married to Lillie May Winkler on Sept. 11, 1899 at Gainesville, Texas.

Mr. Conwell was a retired real estate agent and a resident of Wheeler County for over 50 years. He was also a member of the Wheeler Church of Christ.

Surviving are his wife, Lillie of Wheeler; two sons: Oscar Conwell of Truth or Consequences, N.M. and Buford Conwell of Ft. Worth; one daughter: Mrs. Virginia Miller of Borger; two brothers: Lee Conwell of Houston and Oscar Conwell of Manchester, Tenn.; 6 grandchildren and 4 great grandchildren.

Services were held at the Wheeler Church of Christ on Saturday, January 21,

PERSONALS...

Out of town guests of Mrs. Doyle Strandlee over the weekend of Jan. 13 were Mr. and Mrs. Bob Coleman of Fresno, Calif., Mrs. Lela Holmberg of Boulevard, Calif., Mr. and Mrs. Paul Montgomery of Calexico, Calif., and Mrs. Opal Ashley of El Centro, Calif., Mr. and Mrs. Bill Hall of Cherryvale, Kansas, Mr. and Mrs. Bill Dillingham of Fort Worth, Mrs. Ione Dillingham of Texarkana, Mr. and Mrs. Truman Zybach and family of Sayre, Okla. Also spending the weekend were Mr. and Mrs. Buel Davidson of Abilene.

Mr. and Mrs. Jim Lewis and children of Amarillo spent the weekend with her mother, Mrs. Nora Patterson and attended church with her Sunday morning at the First Baptist church.

Deputy Grand Master Named

Woodrow A. Sims of Shamrock has been named District Deputy Grand Master of Masons for Masonic District No. 98 which includes six Masonic Lodges in Wheeler and Gray Counties.

Sims, who is business manager of the City Secretary School, is a Past Master of Shamrock Lodge 929.

He is currently serving as an elder and as treasurer

of the First Christian Church in Shamrock. Sims is a member of the Boosters' Club of Shamrock and is a past commander of the American Legion in Shamrock. He was treasurer for the Salvation Army from 1963 to 1966.

The appointment was made by the newly elected Grand Master of Masons in Texas, J.D. Tomme, Jr., of Fort Worth as the 131st Annual Communication of the Grand Lodge of Texas was concluded in Waco December 8.

District Deputy Grand Masters are appointed for each of the 132 Masonic Districts of Texas. They are the personal representatives of the Grand Master, head of the state's largest fraternal organization with nearly 250,000 members.

REVIVAL TO BE HELD

The Assembly of God Church, 6th and Red River will hold a revival beginning January 29 at 7:30 p.m.

Guest Evangelist will be Rev. Harold Myers of Pampa. Everyone is invited to attend.

JOHN TOPPER RESIGNS AS COUNTY DEPUTY SHERIFF

On January 17, 1967, John Topper was appointed Texas and Southwestern Cattle Raisers Brand inspector for



John Topper

district 2 which will cover the following counties in Texas and Oklahoma: Briscoe, Hall, Childress, Armstrong, Donley, Collingsworth, Carson, Gray, Wheeler, Beckham, Harmon and Greer counties.

He has worked for Wheeler county as deputy sheriff since Feb. 1, 1956.

He received his ranger appointment Tuesday of last week and will begin his new duties the first of February and will be stationed in Shamrock for the present time.

Mr. Topper states that he has enjoyed working for the people of Wheeler County and Sheriff Bus Dorman.

Replacing Mr. Topper as deputy will be Don Copeland 28.

Don is the son of Mr. and Mrs. L.B. Copeland of Bethel Community. He was married in 1958 to Marilyn Sue Turnbow, daughter of Mr. and Mrs. E.A. Turnbow of Shamrock.

Don and Marilyn have three children, Randy, 7; Suzann, 5; and Eddie 21 months of age.

They now reside at 701 Madden St.

Before going to work for the Sheriff's Dept, Don worked at United Carbon Company plant. He previously worked as a city patrolman in Shamrock and Pampa.

Don considers it a pleasure serving the residents of Wheeler County.



Don Copeland

Several more days will be needed, we think before our new building is ready for us. Installation of the auditorium furniture, the stage furnishings and the cafeteria equipment begins this week.

We commend our parents, their children and all others who have attended our games in the new gym for helping us to keep it clean and sanitary. Thank you for your courtesy.

By now you should have a good idea of your childrens weaknesses as shown on their report cards. Surround them with an environment for study at home, encourage them by your understanding of their special needs; keep a wide variety of reading materials for them to enjoy at their leisure. They will read for enjoyment only if you also read for enjoyment and only if, when they were very young, you read to them and told them stories.

We will have a number of games at home now that the gym can be used. Come out and see our fine teams play.

We have agreed to our neighbor schools using the gym for their District 2-B Tournament Feb. 9-10-11.

SCHOOL NEWS

By Arling Cordell, Supt.

By Arling Cordell, Supt.

Natural Gas Pipeline News

Natural Gas Pipeline Co. of America, as a result of the current cold wave through out its midwest market area, has broken all previous 24 hour delivery records. Based on preliminary estimates, the gas transmission firm delivered 3,463 billion cubic feet of natural gas to its distributing customers from noon Jan. 17 to noon Jan. 18. Of that total, 998 million cubic feet was withdrawn from underground storage; the balance was pipeline flow gas.

This record exceeds by 112 million cubic feet the previous high 24-hour delivery of 3,351 billion cubic feet set Jan. 29-30, 1966.

NGPL delivers gas to customers in Illinois, Indiana, Kansas, Missouri, Nebraska, Texas and Wisconsin.

CARD OF THANKS

We wish to express our heartfelt appreciation for the many acts of kindness, cards food and floral offerings received during the illness and passing of our loved one. Your many acts of kindness will always be remembered. May God richly bless each of you.

Mrs. Neta Standlee
The Truman Zybach Family
The Thomas R. Helton Family
Mrs. Inez Erwin & Georgia
Mr. and Mrs. Robert Coleman

HELP! CARS WANTED

Sr. Car Wash \$2.50 a car Saturday, Jan. 28 10:00 a.m. Phone 2581 or 3591 or Contact any senior. Proceeds will go for senior trip.

HOSPITAL NOTES

- ADMISSIONS**
1-8 Lizzie Rosser
1-12 Minnie Lancaster
1-19 Mabel Callan
Lois Richardson
Sharon Lindsey
Mary Winton
1-20 Joseph W. Anglin
Jolene Steen
1-21 Harold Nash
1-22 Debbie Henson
Burly Mann
1-23 Jean Stepp
1-24 Carol L. Carroll
Roy Weatherly
Ray Brown
Frank Noah
Rosemary Vise
Linda Pond
Carl Laffin
Lillie Carlyle
Dave Maley
- DISMISSALS**
1-18 Addie M. Hilburn
James F. Franks
Diane McNeil
1-20 Irene Sivage
Berniece Ramsey
Charlie Brown
Jean Cook
1-21 Henry Miller
Lois Richardson
Sharon Lindsey
Mabel Callan
1-22 Harold Nash
Debbie Henson
Jean Stepp
Carol L. Carroll
Gladys Goode
Burly Mann
Lillie Carlyle

RIDING CLUB

An important Riding Club meeting will be held Tuesday January 31 at 7:30 p.m. in the Farm Bureau office. The Stock Producer will be in attendance.

Womens Bowling League

	W	L
Clay's	39	33
Guthrie's	38½	33½
Hyland's	34	38
Lancaster's	32½	39½

High Games
LaDonna Holt 164
Grace Pettit 157
Joann McWhorter 153

High Series
LaDonna Holt 433
Joann McWhorter 413
Goy Burton 388

HUNTER NAMED ALL-STATE

Villard Hunter, Wheeler's 175 lb. Senior Mustang End, was named to the Fort Worth Star 1966 Class 2-A all-state school boy football team.

The only other name from the Panhandle area which appeared on the list was Vernon Marlar of White Deer.



RIFLE MATCH WINNER: Mike Conner, grandson of John Conner, shot a perfect score in the prone position at the Hub City Smallbore Rifle Matches at Texas Tech College in Lubbock to win the rifle match and a large trophy. His score of 100 with nine X's was the best of the ninety competitors firing in the two days of shooting, January 14-15. The matches were held at the US Army ROTC indoor range on the Tech campus and was sponsored by the VFW Junior Rifle Club.

Mike has been shooting since the age of twelve and is a distinguished expert rifleman with the National Rifle Association. To date he has won nearly 100 trophies and patches in rifle matches. He is a member of the 4 man team that holds the Junior Outdoor Championship of the state of New Mexico.

Mike is a senior student at Coronado High School in Lubbock and plans to enter college in September as an Army ROTC Cadet. He has received invitations from several colleges who want him on their rifle teams.

His next match will be at New Mexico Military Institute on February 11 and 12th.

13 ACCIDENTS IN NOVEMBER

The Texas Highway Patrol investigated 13 accidents on rural highways in Wheeler County during the month of November according to Sergeant J.W. Wilson, highway Patrol Supervisor of this area.

These crashes resulted in one death, 7 persons injured and an estimated property damage of \$9,320.00.

The rural accident summary for this county during the first eleven months of 1966 shows a total of 141 accidents resulting in three persons killed, 61 persons injured and an estimated property damage of \$103,790,000.

The 1966 December traffic cloud hangs very low and dark over the Texas streets

and highways horizon. What does the traffic picture look like for this year end holiday season? If it is anything like the repeat of the past it is going to be a very sad one for Texas history.

Since 1960 traffic deaths in Texas have risen from 2,254 to 3,028 in 1965. At the beginning of this present month, the traffic fatality count in Texas was 2,921. Motorists are now driving during the most deadly month of the year. December, 1965 was the most deadly month in this history of this state with 363 traffic fatalities.

What kind of picture could this year end with? The 2,921 traffic deaths already

Briscoe News

By Lucille Tipps

Mr. and Mrs. Doc Wilhelm and Blenda visited the Willis Fillingims and R.L. Zybachs Saturday night.

Mr. and Mrs. Homer Steen and Mr. and Mrs. Ewell Steen drove to Sayre, Okla. and visited Louzie Clancy who is in a rest home there.

Mrs. I.G. Fillingim is in Canadian hospital for treatment.

Mr. and Mrs. Hale of Stratford visited the Roy Meadows Sunday.

Mr. and Mrs. H.J. Finsterwald and boys Sunday guests were Mr. and Mrs. Ray Corner of Amarillo, Mr. and Mrs. James Hopkins and Janie of Paduque, Mr. and Mrs. A.C. D'Spain, Mrs. N.J. Dyson and Mr. and Mrs. John Wright and David and Ann.

The community was saddened by the death of Doyle

Strandlee.

Mrs. O.C. Evans and Mrs. Berdella Roberts of Shamrock were Tuesday dinner guests of Mr. and Mrs. Willis Fillingim.

Mr. and Mrs. K.D. Douthit and Debbie were Sunday dinner guests of Mr. and Mrs. Don North and Robin in Pampa.

Mrs. Jack Meek is teaching for Mrs. Whitener in Wheeler while she is ill.

Mrs. Willis Fillingim and Danny went to Amarillo Saturday to see a skin specialist.

Mr. and Mrs. Darville Atherton visited the Albert Walkers Monday night.

Mrs. Oran Horn stayed with the Croslin children in Shamrock last week.

Mr. and Mrs. James Hopkins, Janie and Keeth spent Saturday night with the A.C. D'Spains. Mr. Hopkins has

just returned from Sigon. His wife and children have been at Paduque but will accompany him to Germany the first of February.

Neil Renfro returned last week from a trip to California.

Mrs. Iona Herd spent Sunday with Mr. and Mrs. Dean Tipps and children.

Mr. and Mrs. Jessie Hall visited the Colie Parkers Saturday night.

Mr. and Mrs. W.W. Strawbridge were Sunday dinner guests of Mrs. Josie Strawbridge and Charlie.

Friends who came in and helped Dean Tipps celebrate his birthday Saturday night were the Bob Zybach family the Roy Meadows family, and the Harley Ethridge family. They played 42 and had refreshments.

Mr. and Mrs. William Jackson visited Mrs. Henry Young Sunday afternoon.

The Jim Heltons of Gruver visited at Briscoe and attended the Allison and Briscoe basketball games Friday night at Allison.

Brenda and Connie Robertson of Shamrock spent from Friday till Monday with their grandmother Lucille Tipps.

Mrs. Oral Helton and Kathy and Claude Parker called on the Colie Parkers last week.

Mr. and Mrs. Clarence Zybach and Mr. and Mrs. R.L. Zybach helped the Truman Zybachs move from Warner, Okla. to their new home near Sayre.

Sunday afternoon Mr. and Mrs. Hopkins and children, Mrs. Tyson and Donald Finsterwald visited Mr. Tyson in Highland General Hospital at Pampa.

Rev. and Mrs. Abercrombie, Mrs. Travis Keelin, Winnie and Patricia Smith and Mrs. Jeff Puryear visited the Golden Spread Nursing home in Shamrock Sunday afternoon and had church services.

Mrs. Wilia Spruell spent Sunday night with Mr. and Mrs. Neal Renfro. Mrs. W.W. Strawbridge and

Cleta Mae went to Bowie Saturday to visit her parents, Mr. and Mrs. Rhodes and help celebrate her mother's 69th birthday and returned home Sunday night.

Mr. and Mrs. Truman Zybach of Sayre, Okla. visited Mr. and Mrs. Clarence Zybach, Mr. and Mrs. R.L. Zybach and Mrs. Neta Standlee Sunday.

Ardell George of Canadian and Mrs. Eddie George and Halli Ann were Monday dinner guests of the Elbert Zybachs.

Mr. and Mrs. Albert Walker and children went to the Amarillo Fat Stock Show Saturday and Monday Mr. Walker returned to the stock show.

Mrs. Oden Hudson, Mrs. L.J. Hudson, Lucille Tipps and Wm. Lohberger were in Pampa Friday.

Mr. and Mrs. Windel Cumbe and children of Amarillo spent the weekend with the Windell Bolins.

Mr. and Mrs. Cliff Walker visited Mr. and Mrs. Wiley McCray Sunday night.

Mrs. Harley Ethridge went

to Groom Thursday and also visited in Lefors.

Tom Hays of Cisco Jr. College spent the weekend with his parents, the Jack Hays.

Mr. and Mrs. Joe Paul Smith and children were supper guests Monday night of Mr. and Mrs. Tom Helton.

Mrs. Loyd Hefley and Lynn visited Clark Ragan at Highland General Hospital where he is doing real well.

Mrs. Juanell Manning and children visited the Oral Heltons Sunday.

Mr. and Mrs. Aubrey Greenhouse, Mr. and Mrs. Allen Meadows and Mrs. Loyd Hefley visited the Lafay Vises Sunday.

Mr. and Mrs. Don Reynolds and Jeffery of Amarillo spent the weekend with the H.J. Finsterwalds and Sunday dinner guests were the John Wright family, Mary Finsterwald called in the afternoon.

Weekend visitors in the K.D. Douthit home were Mr. and Mrs. Don North and Billie Douthit of Pampa. They attended the Jr. Basketball

game Saturday night. Mr. and Mrs. Eugene Thompson and family of Canadian visited Mr. and Mrs. Ewell Steen Friday night.

Mr. and Mrs. Henry Lee and Mr. and Mrs. Linton Lee of Berger spent the weekend at Springfield, Colo. with their daughter, Mr. and Mrs. Mix.

Friday night Mr. and Mrs. H.J. Finsterwald visited Mrs. N.J. Tyson and Mrs. Imogene Miller at Mobeetie.

Mrs. Grace Riley of Amarillo visited Church here Sunday and was a dinner guest of Mr. and Mrs. A.C. D'Spain. In the afternoon Mrs. D'Spain and Mrs. Riley went to see Mrs. Bessie Barry.

Dub Swift, Mr. and Mrs. Fat Childress left Sunday for Garden City, Kan. for a few days visit with the Kenneth Childress family and Dub will drive Fats truck there for awhile.

Eugene Bolin and Mr. and Mrs. Clovis Bible and family of McLean visited last week end with the Windell Bolins.

Mr. and Mrs. Paul Mariner of Berger, Mr. and Mrs. Richard Mills of Skellytown and Mr. and Mrs. Cecil Smith of Miami visited the Jack Hays Thursday night.

Mr. and Mrs. Tom Helton and Steve Helton visited Neta Standlee and Mr. and Mrs. Lafay Vise.

Mrs. Willis Fillingim visited Mrs. Edd Helton Wednesday.

Mrs. Minnie Clipper visited Doug Baird Sunday afternoon.

Phyllis Aderholt spent Sunday night with Mr. and Mrs. L.S. Aderholt.

Mrs. Pat Gudath and Sabine Newhill were Friday dinner guests of Mr. and Mrs. Willis Fillingim.

Junior high school girls defeated Wheeler, Mobeetie and Canadian in the Wheeler tournament. These games were real close. Shamrock beat them, 16-18 Saturday night. They came home with the second place trophy.

Coach Carol Stepps, Jim Chandler and Roy Meadows treated the girls to a steak supper at Ford's Cafe after the game Saturday night.

The Junior boys lost their games to Shamrock and Lela.

Briscoe boys high school team defeated Kelton Friday night.

Mr. and Mrs. Verne Lohberger Sunday dinner guests were Mr. and Mrs. Cliff Walker and Bill, Wm. Lohberger, Lucille Tipps, Leland Caldwell and Myrle Hunter of Pampa.

BRISCOE 4-H CLUB NEWS

The Briscoe 4-H Club met Monday January 9 in the Briscoe club house. The meeting was called by Vice-president Brenda Horn. Kathy Meek led the 4-H club motto. Dwight Tipps was elected recreation chairman. Katie Finsterwald gave an interesting demonstration on who to set the table properly. Refreshments were served by Joel Finsterwald to the following members, Brenda Horn, Lee Atherton, Cindy Meek, Dwight Tipps, Kathy Meek, Mary Puryear, Judy Finsterwald and Helen Puryear.

Adult leaders present were Katie Finsterwald, La Juana Puryear, Bobbie Horn and Keith Horn, a visitor.

THE FAMILY LAWYER

"... And Nothing But The Truth"

The famous phrase has a rolling rhythm: "the truth, the whole truth, and nothing but the truth." But does the witness, having uttered the words, obey their command?

It is an old, old problem. Almost 2400 years ago Euripides said: "The tongue hath sworn, but the mind is unsworn."

How can we persuade a man's mind to deliver what his tongue has promised? In an earlier day, the law relied mainly on the witness' dread of immediate divine retribution. But few people nowadays are kept honest by the fear of a heavenly thunderbolt.



Accordingly, the law now seeks to harness the power of the witness' own conscience. To that end, the form of the oath may vary somewhat to fit the particular creed of the individual.

Thus a Christian may swear on the New Testament, a Jew on the Old Testament, and a Mohammedan on the Koran. And a Quaker to whom swearing is abhorrent may merely "affirm" that he will tell the truth.

On occasion, courts have even allowed such exotic procedures as blowing out a candle ("If I do not tell the truth, may I be snuffed out as was the candle.")

The modern oath has a further use, beyond engaging the conscience of the witness. It also serves to convert a lie into a crime. Lying under oath is the crime of perjury.

It is not often that a witness is convicted of perjury. The requirements for such a conviction are strict. For the law fears that, if the club of perjury is wielded too freely, it could frighten even an honest witness into silence.

Thus, it is not perjury to give false testimony without realizing its falsity—even if there is a degree of negligence on the part of the witness.

But if there is sufficient evidence of a deliberate lie, told with evil purpose, the courts take a serious view indeed of the matter.

For the witness who commits perjury not only offends his own conscience. And he not only breaks his own oath. He also, in the words of a federal court, "pollutes the stream of justice at its source."

A public service feature of the American Bar Association and the State Bar of Texas. Written by Will Bernard.

CARD OF THANKS

I wish to take this means to thank my many friends for the cards, flowers and visits given me while in Parkview hospital. Also to express my appreciation for Dr. Parker and the nursing staff.

Mrs. Bob (Bernice) Ramsey

CLAY'S FOODS

WHEELER, TEXAS

WE GIVE GOLD BOND STAMPS

New Store Hours
(Effective January 30, 1967)

Monday thru Friday
8:00 to 6:30

Saturday
8:00 to 7:30

IGA Why pay more?

- USDA Choice P. S. with TVT Short Ribs Brown & Simmer Excellent for Soup **25c**
- Wiener Good Value—All Meat Fully Cooked **47c**
- Bacon Good Value—Old Fashioned Country Cured **2 lb. pkg. \$1.15**

U.S.D.A. CHOICE ROUND BONE

SWISS STEAK **59¢**

LB.

SAVE

Why Pay More on Fine Meats?

U.S.D.A. CHOICE PERSONALLY SELECTED BEEF

Beef Roast

CENTER CUT CHUCK

45¢

LB.

- Catsup DEL MONTE FANCY TOMATO! GREAT ON ALL MEATS! **26-OZ. BTL. 33c**
- Green Beans RAINBOW "TENDER CUT DELICIOUS" **2 303 CANS 25c**
- Hi-C Drinks "ASSORTED" FRUIT VARIETIES!! **2 46-OZ. CANS 53c**
- Vienna SAUSAGE LIBBY'S GREAT WITH CHEESE & CRACKERS!! **4-OZ. CAN 20c**

REGULAR, DRIP OR FINE

COFFEE

FLEMING'S "FLAVOR-RICH" . . . FIT FOR A KING!!

69¢

1-LB. CAN

"SHOP IGA & SAVE!!"

- Margarine RAINBOW RICH IN FLAVOR! **6 1-LB. PKGS. \$1**
- Cream Cheese Philadelphia Plan **3 8-oz. Pkgs. \$1**
- Biscuits TV Sweetmilk or Buttermilk **12 8-oz. Cans \$1**
- Dinners MORTON FROZEN ASSORTED VARIETIES! SHOP IGA & SAVE!! **PKG. 39c**
- Orange Juice FRESH FROZEN NATURAL JUICE FROM FLORIDA **3 12-OZ. CANS 89c**
- Vegetables Cut Corn, Green Peas, Mixed Vegetables Sno Peak Frozen **3 Bags \$1**
- Ajax Detergent 10c Off Label **Giant Box 59c**
- Rice Tru-Vu Long Grain **2 lb. Bag 39c**
- Pears IGA Bartlett **No. 2 1/2 Can 33c**
- Carol Crackers **1-Lb. Box 19c**

- Grapefruit Texas Ruby Red **5 lb. Bag 39c**
- Oranges Texas Juice **5 lb. Bag 39c**
- Cabbage Fresh Green **lb. 10c**
- Onions U.S. No. 1 Medium Yellow **2 lbs 25c**

ICE CREAM

LANES MARDI GRAS

2 1/2 GAL. CTNS. \$1

Just south of DOWNTOWN DALLAS, TEXAS
(via Houston St. Viaduct)

GRANDE LODGE MOTEL

1401 N. Zangs St.
On U.S. 67 - 77 - Business 80

84 luxurious rooms and kitchenettes with radio, TV, telephone, air-conditioning. Shaded swimming pool, large private grounds. Only 3 minutes from downtown. Take Colorado Exit off I-35E, north on Zangs St.
Tele. (214) WH 6-5144

Co
List of Inst
the Office c
Clerk of W
Texas and
January 16
20, 1967

January 16,
MD-Mary L.
Richard W.
12-20-66 1
93 Bk 1 H
D-Jack Hi
Welch et ux
N100' Lot
Shamrock e
ROL-Gulf
Haggard et
73 Bk A-5
MD-Don E
Petroleum C
as int ELSV
D-Topsy G
L Martin T-
Sec 43 Bk
D-Local As
of God of M
Ann R. Trin
NE1/4 Sec 56
minerals
January 17,
RESIGNAT
TOR & TRU
Putty Sr to
ington 1-4-6
AOL-Glenw
L L Jones 1
21 Bk A-8 e
DT-B D Ha
Farmers & N

safe,
hom
omr
can t
kind
living
man:
elect

JUR
ROA
PCT
PCT
PCT
GEN
COU
LAT
ROA
1947
ROA
PER

TOT

COUN

Court Records

List of Instruments Filed in the Office of the County Clerk of Wheeler County, Texas and District Clerk from January 16 through January 20, 1967

January 16, 1967
 MD--Mary Louene King to Richard W. King Jr et al 12-20-66 1/8 int N 1/2 S 1/2 Sec 23 Blk 17
 D--Jack Hiett et ux to J A Welch et ux 1-13-67 S 50' of N100' Lot 4 Blk LVIII Shamrock exc W10'
 QOL--Gulf Oil Corp to John Haggard et ux 1-9-67 S 1/2 Sec 73 Blk A-5
 MD--Don Earney to Yucca Petroleum Co 10-10-66 40 80 ac int E 1/2 SW 1/4 13 Blk L
 D--Topsy Gossett to Russell L Martin 1-12-67 E 1/2 NE 1/4 Sec 43 Blk 17
 D--Local Assembly of Church of God of Mobeetie et al to Ann R. Trimble 1-5-67 1 ac NE 1/4 Sec 56 Blk A-5 exc 1/2 minerals
 January 17, 1967
 RESIGNATION OF EXECUTOR & TRUSTEE--Malcolm Putty Sr to Sadie Kell Billington 1-4-67
 AOL--Glenwood C Swett to L L Jones 1-1-67 SW 1/4 Sec 21 Blk A-8 exc S 1/2 SE 1/4
 DT--B D Harrington et ux to Farmers & Merchants St Bk

Shamrock 1-13-67 Blk XLI Shamrock exc Lot 11
 D--Nola Wright et vir to Clyde E Jaynes et ux 1-17-67 7.86 ac SW 1/4 Sec 4 T&NORR Co Sur.
 DT--Clyde E Jaynes et ux to United State of America 1-17-67 same as above
 D--Elmer Cadra to Edward Cadra 12-29-66 1/2 int N 1/2 Sec 125 Blk 23
 QCD--Shamrock Ind School District to Gene Martin 1-4-66 Sec 38 Blk 24 exc Mins
 January 18, 1967
 D--Charlie Brown et ux to Harry Wofford 8-24-66 1/2 ac of N30 ac SE 1/4 SW 1/4 Sec 6 Blk A-4
 January 19, 1967
 MD--Don Earney to Dudley Stanley 4-12-66 1/16 int N120 ac E 1/2 Sec 52 Blk 13
 MD--same as above 3-7-66 1/16 int NE 1/4 Sec 69 Blk 13
 MD--Same as above 9-16-65 1/24 int N120 ac E 1/2 Sec 52 Blk 13
 AOL--Same as above 11-30-64 SW 1/4 Sec 69 Blk 13
 MD--same as above 12-15-64 1/3 of 1/2 int N120 ac E 1/2 Sec 52 Blk 13
 OL--Gaddy Vise et al to Harry Wofford 11-11-66 SE 1/4 Sec 4 J Poitevent Survey
 OL--Charles R Riley et al to same as above 11-11-66 same as above

OL--Harry Wofford et ux to Mobil Oil Corp 11-11-66 same as above
 AOL--Same as above to Mobil Oil Corp 1-4-67 same as above
 AOL--Same as above 1-4-67 same as above
 LIS PENDENS--Elva Meek et vir vs Henry L Lewis et al 1-19-67 NE 1/4 SW 1/4 11 Blk A-3
 January 20, 1967
 AOL--H E Brady to C B Slem 12-11-51 E 1/2 SE 1/4 W 1/2 NW 1/4 Below 300' Sec 42 B 24
 D--Graciella Enrica Glancy to Chester Lee Glancy Jr 1-6-67 Lots 1,2,4 Blk LXXX Shamrock
 RDT--Farmers & Merchants St Bk Shamrock to G R Warfield et ux 7-12-66 Lots 1,4 Blk LXXX Shamrock
 AOL--Grace Monzingo et vir to Glenwood C Swett 1-20-67 NE 1/4 N 1/2 NW 1/4 N 1/2 SW 1/4 10 NE 1/4 SE 1/4 N 1/2 9 Blk 27
 AOL--Flossie D Allen et vir to L L Jones 1-20-67 same as above
 RDT--Federal Land Bank of Houston to Pearl Killough 1-9-67 SE 1/4 Sec 2 AB&M Sur.
 District Clerk's Office
 #6360 Delmer Cates vs Mae Cates 1-17-67 Divorce
 #6361 Adoption
 #6362 Chester Lee Glancy vs Gracie Enrica Glancy 1-19-67 Divorce
 Marriage License Issued
 Richard Max Rucker and Cheryl Ann Newkirk 1-13-67
 John F Kelsay and Maggie Bernice Keith 1-18-67

From The County Agent

By Charles David Jackson
 Beginning the first week in February, Production Guidelines on each major crop and livestock operation in Wheeler County will be mailed to each community group. This represents a continuing effort by your local Extension Service office to be sure that all producers have the up-to-date information that will enable our local farmers and ranchers to continue to improve their level and efficiency of production. These guidelines are concerned with wheat, grain sorghum, beef cattle, cotton, sudan and sorghum hybrid grazing, stocker calf production and range management.
 The guidelines include the latest information from research and local result demonstrations. The information was pulled together from many sources with the assistance of our Extension Service Specialist of Texas A&M University. The local farmers and ranchers that are members of the sub-committees had an active part in developing each guideline. Everyone connected with farming and ranching should find at least one phase of each guideline that will benefit his farming or ranching interest.

630 million pounds. The quota quantity for 1965 was 848.7 million pounds.
 Imports can be expected to increase or decrease as the U.S. market becomes relatively more or less attractive than other foreign markets. High cow prices of the last year, plus anticipated strength for the next two years should stimulate imports of beef. Any increase, of course, depends upon whether sufficient supplies are available in the meat exporting countries for shipment abroad.
 This newsletter was obtained from information presented in "The United States Meat Import Law Functions," Foreign Agriculture, F.A.S., U.S. Department of Agriculture, December 12, 1966.

Program Building Committee

By Vivian Warminski
 James C. Murphrey, Area 1 Farm Management Specialist, was the main speaker at the Wheeler County Program Building Committee meeting, January 18. The purpose of this meeting was to present PEP (Panhandle Economic Program) to Wheeler County, evaluate the report and work with sub-committees to get action to involve all the people in Wheeler County to increase the level of income. James Purphrey explained that Wheeler County needs an active water committee, community improvement committee (involvement to keep 18-21 year old youth in Wheeler County); beef cattle special committee and a consumer economics committee.
 Purphrey also stated that Wheeler County needs to study resources in the smaller towns since inefficient stores means inefficient towns if consumers have to go out of county to buy goods.
 Two main sub-committees were formed: Grain Pellet Committee, Tom Britt, Chr.; and Community Improvement sub-committee, Frank Walker, Chr. Other committees are Raymond Moore, chr. Livestock; Clarence Zybach, Family Living, Mrs. Milton Finsterwald, chr. and Youth Development, Mrs. Grady Dodd, chairman.
 Wheeler Chamber of Commerce furnished coffee and rolls.
 Those attending this meeting were John Daberry, Raymond Moore, Louis Grayson, Elbert Zybach, Frank Walker, James Reneau, Clarence Zybach, Wendall Morgan, John Manning Bill Brooks, Arling Cordell, Charles Grega, Johnnie Burrell, Tom Britt, James Verden Jim Wright, Judge George Hefley, Mrs. Milton Finsterwald and the County Extension Agents, Vivian C. Warminski, H.D. Agent and Charles David Jackson, County Agri. Agent.

The main objectives of a home demonstration club are to develop an ability to use democratic processes; to develop as leaders' and individuals and most important to learn the latest techniques in home management, interior design, cooking, clothing design and many more.
 The home demonstration clubs today are designed differently than they were forty years ago. In other words they are social clubs that don't cost anything or much to be a member.
 Several homemakers have expressed a desire to form a club in Wheeler. If you are interested please fill out the questionnaire and return to the home demonstration office and attend the first home demonstration meeting, Monday, January 30 at 2: p.m. at the home demonstration agents office.

1. Would you be interested in participating in educational programs for homemakers that would help you and your family and also help you improve your home?
yes orno?
 2. If answer is yes, please list some information you would like to receive.....

 3. If you would like to participate in a home demonstration club, please give your name and address below:

 Dr. Jack L. Rose
 OPTOMETRIST
 Office Hours:
 Tues.: 9 A.M.-5 P.M.
 Fri.: 2 P.M.-5 P.M.
 Phone: BL-6-3203
 207 N. Wall
 Shamrock, Texas

LEWIS M. GOODRICH RETIRES FROM BENCH

At the conclusion of a hectic court day Friday afternoon, December 30th, Judge Lewis M Goodrich, stood in the circle of friends in the jury room of the Gray County Courthouse in Pampa and said goodbye.
 The farewell party signaled the close of 20 years on the bench as 31st Judicial District Judge of Gray, Lipscomb, Roberts, Hemphill and Wheeler Counties.
 The party was given by close friends and legal associates. The hostesses were his clerks and court-reporter, Mrs. Helen Sprinkle of Pampa, Miss Adelia Craig of Miami, Mr. Tom Hill of Canadian, Mrs. Lena Glasscock of Lipscomb, Rena Sivage of Wheeler and Bob Baker of Pampa. At some time during the late afternoon every employee in the courthouse dropped by the jury room for a cup of coffee a few cookies and to exchange "good luck" wishes with the retiring judge.
 It isn't exactly retirement for Judge Goodrich, however, he will still be available in the capacity of auxiliary district judge for any vacancies occurring over the state of Texas.
 But there will be more time for his favorite hobby, if you can call mental gymnastics that--working work and number puzzles, some of which take two or three years to solve.
 And there will be more time to spend at home in Shamrock where he has been a resident since 1905. He and his wife, Lara live at 428 East Second Street.
 There also will be time for visits with his daughter and family, the B. K. Neels,

in Menard. Here, Judge Goodrich can keep in touch with courtroom affairs, since his son-in-law is a county attorney and has been for more than 20 years.
 His two grandsons, Ben K., 19, is a sophomore at Baylor University and Gregory is a senior in high school.
 During the afternoon friends presented the judge with a gift certificate of substantial amount. Judge stated at a later date that he went shopping at one of the men's stores in Pampa and had lots of fun shopping with the gift certificate.
 At a previous party in the Pampa Country Club, hosted by the Gray County Bar Association, he was presented with an oil portrait of himself which will be hung in the 31st District Courtroom along with other distinguished judiciaries.
 Among the out-of town guests attending the December 30th party were district clerks, Rena Sivage of Wheeler, Aaelia Craig of Miami, and Guy Hardin, County Attorney of Shamrock.
 The Judge spent a busy day Saturday, December 31st clearing the docket for the incoming judge.
 In the esteem of his co-workers, Judge Goodrich took with him a gavel, which although seldom used, he said, had great sentimental value. It was handmade and presented to him by a juror on one of his cases--"Oh, maybe 15 or 30 years ago," the judge said.



"BABY" the baby!

... and the whole family, too, with safe, dependable and healthful electric home heat. Your Reddy Kilowatt Recommended Electric Heating Dealer can tailor electric comfort heat to every kind of home. For the best in modern living, see him or call your Public Service manager. "Baby" the baby with modern electric comfort heat.

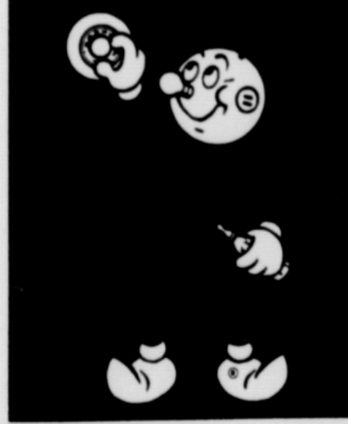

COMFORT ELECTRIC Heating
 SEE YOUR REDDY KILOWATT RECOMMENDED ELECTRIC HEATING DEALER

REDDY KILOWATT
 ELECTRIC HOME HEATING DEALER

MEAT IMPORT LAW:
 P.L. 88-482 enacted in August 1964 has now been in effect for about two years. It was designed to limit imports of beef and certain other meats in the U.S. if they exceed a certain quantity.
 The Secretary of Agriculture is required to estimate at the beginning of each calendar year what the total U.S. imports of certain meats will be during that year. This estimate is reviewed and revised quarterly during the year.
 A formula for establishing the level of import quotas is available in the law if the year are necessary. Quotas are to be imposed when the import level estimated by the Secretary for any calendar year equals or exceeds 110 percent of what the quotas would be.
 The President may suspend or increase the quota levels if he determines that such action is required by underlying economic or national interests of the U.S.
 Fresh, chilled or frozen meat if cattle, goats and sheep (except lambs) are covered by this law.
 About 87% of our imports of these meats have been fresh, chilled or frozen, while the balance was largely canned meat plus small amounts of sausage. During 1965, 92% of the chilled and frozen meat imported was beef and the remaining 8% was mutton, veal and goat meat.
 In the calendar year, 1966 the U.S. production of beef, veal and goat is estimated at 19,488 million pounds. The import quota is 890.1 million pounds. Last year, imports of these meats were actually 614 million pounds and the final USDA estimate was

Even the ash tray rides smoother in Chevrolets
 When you're down at your dealer's trying out a new Chevrolet, be sure you pull out the ash tray. Notice how nice and easy it glides, never hanging up or even scraping. The reason is, it rides on ball bearings. Four shiny little ball bearings. (Take the tray all the way out and you'll see them.) You say you don't even smoke? Then look at it this way. That ash tray is a symbol of the way we make cars: Paying extra attention to the little things as well as the big ones, as a way of making extra sure your '67 Chevrolet gives you

that sure feeling
CHEVROLET

For COLDS take 666

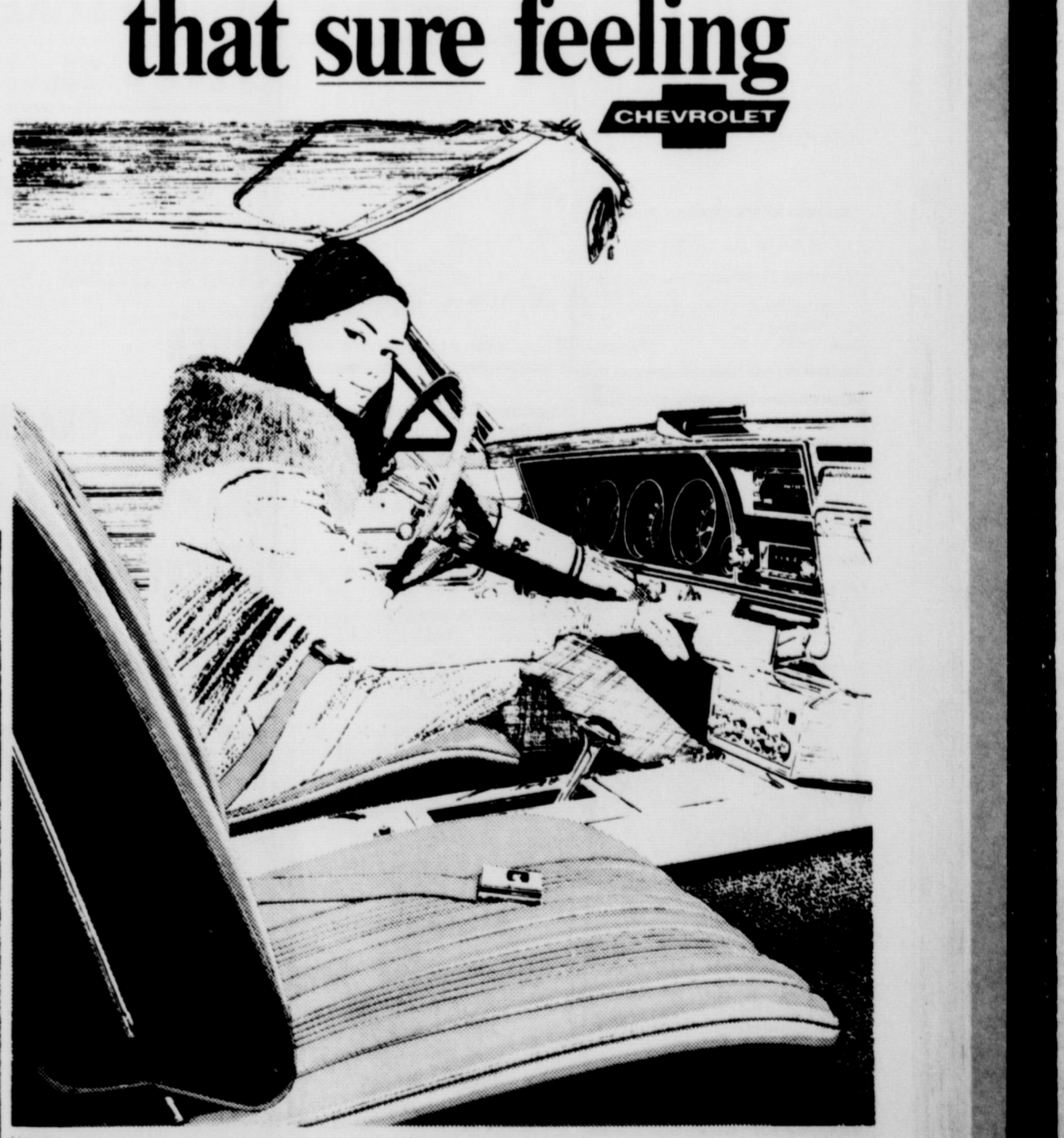

QUARTERLY REPORT

COUNTY TREASURER, WHEELER COUNTY, TEXAS
 Quarterly Report Ending 12-31-66

	Balance 10-1-66	Receipts	Balance & Receipts	Disbursements	Balance 12-31-66
JURY	1,314.50	1,385.11	2,699.81	1,035.00	1,644.61
ROAD & BRIDGE GEN.	7,795.40	16,827.67	24,623.07	7,224.14	17,398.93
PCT. 1	23,594.54	585.26	24,179.80	5,904.30	18,375.50
PCT. 2	15,111.05	472.02	15,583.07	2,130.92	13,452.15
PCT. 3	17,846.16	629.73	18,474.55	5,522.27	12,952.28
PCT. 4	44,170.49	117,928.64	44,800.22	2,124.42	43,675.80
GENERAL	(3,227.14)	-	114,701.50	44,367.07	70,334.43
COURTHOUSE & JAIL	815.13	-	815.13	-	815.13
LATERAL ROAD	33,251.05	25,365.05	58,616.10	14,751.23	43,864.87
ROAD BOND	.50	-	.50	-	.50
1947 INTEREST & SINKING	12.85	-	12.85	-	12.85
ROAD & BOND I&S	2.20	-	2.20	-	2.20
PERMANENT SCHOOL	244.26	0	244.26	-	244.26
TOTALS	140,930.99	163,821.87	304,752.86	82,956.35	221,793.51

COUNTY OF WHEELER
 PALMER SIVAGE, County Treasurer

WARE CHEVROLET COMPANY

THE BUSINESS DIRECTORY



Published every Thursday at Wheeler Texas By...



Entered as second-class matter December 18, 1933 at the Post Office at Wheeler, Texas 79096, under the act March 3, 1879.

Louis C. Stas, Owner and Publisher

SUBSCRIPTION RATES:

Wheeler County ----- \$3.00
Outside Wheeler County ----- \$4.00

REPAIR & REMODEL LOANS
Up to 60 Months to Repay
LOAN PAYS LABOR
Revolving Accounts are available for short term loans
CICERO SMITH LUMBER CO.
Wheeler, Texas

SAW SHARPENING
All Kinds Satisfaction Guaranteed
Mobeetie Saw Shop
R. St. John
Phone 845-2353 Mobeetie

SERVICE TO FARMERS OF THIS AREA SINCE 1940
RICHERSON GRAIN & FERTILIZER
Your Grain Dealer

Let Me Write It...
GEO. RICHARDSON
All Types Of INSURANCE

Walter L. Williams
Termite Exterminator Service
Stop that costly termite damage to your home
Dial 3623 Wheeler

FLOWERS FOR ALL OCCASIONS
Halls Flower Shop
Wheeler, Texas

STORM-SCREEN WINDOWS
Permanent year-round protection... Changeable from inside. Easy to clean... powder-proof. Eliminates drafts. Cuts fuel bills...
WHEELER LUMBER CO.
Phone 3431 Wheeler, Texas
Fine Service for Fine People

HIBLER IMPLEMENT CO.
Wheeler, Texas

JIM'S MOBIL Service
Friendly and Fast Service for Your Car
Will Wash Your Cars to Suit You!
Pick-up and Deliver

Dr. Marion Roberts
OPTOMETRIST
112 W. Kingsmill
Pampa, Texas

FOR ALL YOUR Farm Supply Needs
WHEELER CO. PRODUCE
Wheeler, Texas

R&R Fertilizer
707 E. Oklahoma
All Types of Fertilizer
Phone 5281

REDI-MIX
Redi-Mix - Sand - Gravel
Office Hours 7:30 to 5:30
You Call We Haul
Phone 5771; Night 2077
R. J. Smith and Joe Atwood

ZENITH TV - RADIO SALES & SERVICE
Call 2231
Wheeler Radio & Refrig. Service
L.C. Leflin, Owner

PAUL'S TRAILER PARK
Across Street From School
Trailer lots 40x70
Modern Underground Utilities
Gas and Water furnished
Individual electric meters
PAUL TOPPER-Phone 3371 or 3411

Expert **BLACKSMITHING**
Welding Repair
Portable Welding
A&K Welding Shop
Boyd Austin & Lonnie Kenney
1 mi. E of Red Light on 152
Wheeler, Texas
Phone 3006

TRACTORS - IMPLEMENTS PARTS and SERVICE
HIBLER IMPLEMENT CO.
Wheeler, Texas

WANT ADS PULL

For Sale: Guitars, New and used, also musical accses. Patterson Music Studio, Wheeler, Texas Pho. 2351
For Sale: Alfalfa Hay and Feed Hay. Spud Moore rtn
For Rent: Cottage for 3 Phone 3711 rtn
For Rent: Trailer spaces Black Gold Trailer Park Phone 2061 or 2911
For Rent: 2 bedroom house Phone 3002 rtn
For Rent: Apartment West Motel phone 3631 rtn
For Rent: 2 bedroom house. James Verden 826-5471 rtn
For Rent: Nice 3 bedroom house for rent. \$50 a month See or call B.F. Meadows, Jr. (Allison DR5-2337) 2tp
For Sale: 400 bales Hay. 35¢ per bale in stack. Phone 3934 John Hodges 1tp
If you need upholstery materials. See Mrs. T.J. Cole Jr. 1p
For Sale: Simmons Hide-able Gold colored. Good Condition Reasonable. Roy Whisler, Kelton 3tc
Need Bar Waitress. Pay \$1.00 per hour. Mo 4-4015 or MO9-9020 2tp
FOR SALE: 1,000 yds Fall and Winter material: Wool, Banded Jersey, Dark Prints, Dacron, Orlon and Rayon. Sale starts Friday, Jan. 20, 8:30 a.m. House of Fabrics. 3tc
FOR SALE: Good matresses for 10.00 each. The West Motel.
FOR SALE: House and 2 lots 1120 Main, Wheeler Call Mo 4-2372. Mrs. Robert Elliott 1835 Grape Pampa Texas
For Rent: 2 - two bedroom houses. Sadie Pollard 2tp

AUCTIONEER
JIM ERWIN
Phone 826-5842 Box 306 Wheeler, Texas
Farm Sales
Real Estate Sales
Machinery Sales
Livestock Auctions

Legal Notice
TO ANY BANKING CORPORATION, ASSOCIATION, OR INDIVIDUAL IN WHEELER COUNTY, TEXAS:
Notice is hereby given that the Commissioners' Court of Wheeler County, Texas will on the 13th day of February 1967, the same being a day of a regular term of said court, select a depository for all public funds. Bids to act as County Depository must be filed with the County Judge on or before February 13th, 1967 at 10:00 A.M.
/s/ G.W. Hefley
G.W. Hefley, County Judge of Wheeler County Texas.

SPARE TIME INCOME
Refilling and collecting money from NEW TYPE high quality coin operated dispensers in this area. No selling. To qualify you must have car, references, \$600 to \$1900 cash. Seven to twelve hours weekly can net excellent monthly income. More full time. For personal interview write P.O. Box 10573, Dallas Texas 75207 Include Phone number.

Allison News

By Mrs. Lester Levitt
"Thankful it wasn't my right arm that was broken," Allison news correspondent reports.
Mr. and Mrs. E.P. Haynie from Quail and Mr. and Mrs. Ernest Wallace of Sweetwater, Okla. were dinner guests in the home of Mr. and Mrs. Loyd Jones Sunday. They also attended services at the Baptist Church. Layman Amos Miracle of Amarillo was guest speaker. His family accompanied him and were dinner guests in the Rev. Joe Jones home.

Mrs. Texas Childress and children from Turkey spent the weekend in the parental Rex Miller home and the Jake Childress home.
C.W. Boydston and family and J.D. Wallace and family were dinner guests in the home of Mrs. Mary Harrison, Montie, Julia and Ward Sunday.
Lee Halls and Linda Reynolds were dinner guests in the James Hall home Sunday.
Mr. and Mrs. Ernest Wallace visited Mr. and Mrs. Forace Evans recently.
K.E. Morse has moved back into his house from the Roy Morse property and has had a telephone installed.
Leonard Jr. Powledge entered the calf show in Amarillo last week. Mr. and Mrs. Powledge accompanied him to the show.
Margaret Powledge is attending college at Wayland at Plainview.

Mr. and Mrs. Kelly Miller have moved their trailer house to Stillwater, Okla. where they will attend college. H.J. Wright of Reydon moved them.
Mrs. John Megee had as her guests over the weekend her daughter, Mrs. Fae Brown and family from Canyon.
Mr. and Mrs. Bruce Harrison are in Florida for two weeks on vacation and visiting relatives.

Lawrence Crawford and family spent Sunday in the parental Frank Joslyn home at Kelton.

juror, like each person in a New England town meeting, plays a direct and vital role in a basic process of government.
It is true that jury duty service can be demanding. Within the jury room, in most cases, the first ballot is not unanimous. As the debate goes on, passions may ignite, voices rise, even tears fall.
But in what worthier, more satisfying cause could that effort be spent? Here is pure public service, untaunted by financial reward or political ambition. Here are 12 fellow citizens, brought together in one brief encounter for but a single purpose: to do the work of justice.
There is another plus to jury duty, not always spelled out in the citizenship books. You become an "insider," with all sorts of fascinating information about the workings of the courts.
It is an experience you can talk about afterward, like an operation. And it doesn't hurt.
A public service feature of the American Bar Association and the State Bar of Texas. Written by Will Bernard.
© 1965 American Bar Association

Miss Linda Topper who attends school at Clarendon Jr. College came home Wednesday to spend the rest of the week with her parents, Mr. and Mrs. Bill Topper.
Larry Hampton came home last Thursday and spent until Tuesday with his parents, Mr. and Mrs. Bill Hampton.
Some members of the Briscoe Baptist Church went to the Shamrock nursing home and held services there Sunday afternoon.
Mrs. Lloyd Anglin, Mrs. J.B. Oglesby and Mrs. Faye Patterson went to the singing at the Nazarene Church in Shamrock Sunday.
Mrs. Lloyd Anglin visited her daughter, Mrs. Lawrence Rochelle, in Pampa Friday.
Mr. and Mrs. Ted Atwood and children of Pampa spent the weekend here with her parents, Mr. and Mrs. Floyd Atherton. They also visited with other relatives while here.
Mr. and Mrs. Floyd Atherton spent the afternoon last Wednesday with the Darville Athertons.
Mrs. Floyd Atherton visited Mrs. T.C. Helton and Oma

have served once want to serve again. Exposed to the experience, people by the thousands change their minds.
What magic in the jury box causes this transformation?
No doubt part of the magic is simply an easing of fears of the unknown. The procedure turns out to be not that complicated, the responsibility not that frightening, the law not that mysterious.
But, besides the negative magic of relief, there is a positive magic of participation. Each individual

THE FAMILY LAWYER
Magic in the Jury Box
To bring out the liar in man's nature, few situations can compare with a call to jury duty.
"I can't serve because my wife is sick and I have to take care of the children," said a man who had no wife and no children.
"Sorry, but I'm practically deaf," said a man who had no trouble at all hearing a quiet footstep behind him.
"I just can't afford the loss of pay," said a man whose company paid full wages to any employee serving on a jury.
Such reluctance to serve on juries is common. But it is common only among those who have never tried it. According to a recent survey, no less than 94% of those who

THE MOST HAPPY WIVES' SHOP HERE

Northern **NAPKINS** 29¢
RED POTATOES 10 lbs. 49¢
TOMATO SAUCE 2 8 oz. Cans 23¢
Fresh **TOMATOES** 1 lb. 23¢

Bake Rite **SHORTENING** 3 lb. Can 69¢
Giant Size **CHEER** 73¢
SUPREME CRACKERS 1 lb. Box 29¢
Ranch Style **BEANS** 2-303 Cans 29¢
Ranch Style **BLACKEYED PEAS** 2 Cans 25¢
CELERY HEARTS Pkg. 25¢
Maxwell House **COFFEE** 1 lb. Can 69¢
HOLLANDALE OLEO 2 lbs. 39¢
Chocolate Covered **CHERRIES** 12 oz. Box 49¢
HUNTS PEARS 3-2½ Cans 98¢
ARMOUR TREET 12 oz. Can 49¢
WILSON CHILI 1½ lb. Can 75¢

Flavor WRIGHT BACON 2 lb. 98¢
Bacon 2 lb. Bag 69¢

Chicken of the Sea **TUNA** 2 Cans 59¢
Aurora **TISSUE** 2 Rolls 25¢
Puckett's WHEELER, TEXAS FOOD MARKET
Double Stamps Every Wednesday on Purchase of \$2.50 or More
These Prices Good Friday and Saturday

Dyer Sunday evening.
Mrs. Linzie Williams of Briscoe visited her sister, Mrs. Floyd Atherton Sunday afternoon.
Those attending a Sunday dinner in the home of Mr. and Mrs. Dick Atwood were Mr. and Mrs. Jack Atwood and family, Mr. and Mrs. Elbert Durham and Mrs. T.M. Atwood and Mrs. Viola Atwood all of Pampa, Mr. and Mrs. Joe Atwood and Angela, Mr. and Mrs. N.J. Atwood and family of Wheeler, Miss Bonnie Lisles of Oklahoma City and Riley Atwood who is home on leave from Illinois.
Dinner guests in the Frank Walker, Jr. home Friday evening were Mr. and Mrs. Louis Stas, Ronal Wayne and Cathi, Tom Smith and Linda Wallace.
Mrs. Buster Callan came home Monday morning from the hospital. Her daughter, Mrs. Henry Kinnard and children of Clinton, Okla. are staying with her until she recuperates.
Visiting Mr. and Mrs. Clyde Johnson Sunday afternoon and attending church with them Sunday night were their daughter and family, Mr. and Mrs. Calvin Wainwright and son and their daughter, Mr. and Mrs. Billy Matthews of Amarillo.
Mrs. Pearl Bowerman returned home Sunday night after a three weeks visit with her son and family, Mr. and Mrs. Hugh Bowerman and children in Ft. Worth and with relatives in Nocona.
Mr. and Mrs. Ben Westmoreland drove over to Sayre Oklahoma last Saturday and ate dinner and did a little shopping.
Mrs. Emmitt Herd, Mrs. Cleo Gaines, Mrs. Bill Hampton and Mrs. C.B. Brotherton attended the funeral of a cousin Vicky Young last Saturday at Wilson, Texas. They stopped in Tahoka for a short visit with Mr. and Mrs. H. O. Hargett.

Mr. and Mrs. and Mrs. Er visited over with their W Claude M Mrs. Don Dickey) is parents Mr Dickey who is in the N school in C

Mr. and Mrs. and Mrs. Er visited over with their W Claude M Mrs. Don Dickey) is parents Mr Dickey who is in the N school in C

Mr. and Mrs. and Mrs. Er visited over with their W Claude M Mrs. Don Dickey) is parents Mr Dickey who is in the N school in C

Mr. and Mrs. and Mrs. Er visited over with their W Claude M Mrs. Don Dickey) is parents Mr Dickey who is in the N school in C

Mr. and Mrs. and Mrs. Er visited over with their W Claude M Mrs. Don Dickey) is parents Mr Dickey who is in the N school in C

Mr. and Mrs. and Mrs. Er visited over with their W Claude M Mrs. Don Dickey) is parents Mr Dickey who is in the N school in C

Mr. and Mrs. and Mrs. Er visited over with their W Claude M Mrs. Don Dickey) is parents Mr Dickey who is in the N school in C

Mr. and Mrs. and Mrs. Er visited over with their W Claude M Mrs. Don Dickey) is parents Mr Dickey who is in the N school in C

Mr. and Mrs. and Mrs. Er visited over with their W Claude M Mrs. Don Dickey) is parents Mr Dickey who is in the N school in C

Mr. and Mrs. and Mrs. Er visited over with their W Claude M Mrs. Don Dickey) is parents Mr Dickey who is in the N school in C

Mr. and Mrs. and Mrs. Er visited over with their W Claude M Mrs. Don Dickey) is parents Mr Dickey who is in the N school in C

Mr. and Mrs. and Mrs. Er visited over with their W Claude M Mrs. Don Dickey) is parents Mr Dickey who is in the N school in C

Mr. and Mrs. and Mrs. Er visited over with their W Claude M Mrs. Don Dickey) is parents Mr Dickey who is in the N school in C

Mr. and Mrs. and Mrs. Er visited over with their W Claude M Mrs. Don Dickey) is parents Mr Dickey who is in the N school in C

Mr. and Mrs. and Mrs. Er visited over with their W Claude M Mrs. Don Dickey) is parents Mr Dickey who is in the N school in C

Mr. and Mrs. and Mrs. Er visited over with their W Claude M Mrs. Don Dickey) is parents Mr Dickey who is in the N school in C

Mr. and Mrs. and Mrs. Er visited over with their W Claude M Mrs. Don Dickey) is parents Mr Dickey who is in the N school in C

Mr. and Mrs. and Mrs. Er visited over with their W Claude M Mrs. Don Dickey) is parents Mr Dickey who is in the N school in C

Mr. and Mrs. and Mrs. Er visited over with their W Claude M Mrs. Don Dickey) is parents Mr Dickey who is in the N school in C

Mr. and Mrs. and Mrs. Er visited over with their W Claude M Mrs. Don Dickey) is parents Mr Dickey who is in the N school in C

Mr. and Mrs. and Mrs. Er visited over with their W Claude M Mrs. Don Dickey) is parents Mr Dickey who is in the N school in C

Mr. and Mrs. and Mrs. Er visited over with their W Claude M Mrs. Don Dickey) is parents Mr Dickey who is in the N school in C

Mr. and Mrs. and Mrs. Er visited over with their W Claude M Mrs. Don Dickey) is parents Mr Dickey who is in the N school in C

Mr. and Mrs. and Mrs. Er visited over with their W Claude M Mrs. Don Dickey) is parents Mr Dickey who is in the N school in C

Mr. and Mrs. and Mrs. Er visited over with their W Claude M Mrs. Don Dickey) is parents Mr Dickey who is in the N school in C

Mr. and Mrs. and Mrs. Er visited over with their W Claude M Mrs. Don Dickey) is parents Mr Dickey who is in the N school in C

Mr. and Mrs. and Mrs. Er visited over with their W Claude M Mrs. Don Dickey) is parents Mr Dickey who is in the N school in C

Mr. and Mrs. and Mrs. Er visited over with their W Claude M Mrs. Don Dickey) is parents Mr Dickey who is in the N school in C

GWEN OF W

On Sunday 1967 at 4:00 P.M. Barnes became Wesley A. Cor in an impressive ceremony. The read by Rev. the First Baptist Church. The Comm held an open with Boxwood after rail was a cathedral ar white mums, t ally, swags of backed by sebra with pa leatherleaf.
Mr. and Mrs. are parents of groom's parent Mrs. Robert C. The bride v the alter and s by her father. ed in a gown c fashioned wit line, jacket w tapering to a hands with a length train d sheer white b A flower petal a bouffant ve illusion. She c cattelaya arch with lily-of-th bridal pearls c covered Bible id, she wore langing to her grandmother t borrowed from Miss Alisa Pe garter and a l her shoe comp semble.
Mrs. Kelly l her sister's Honor. Other c Miss Terry Edi Pampa and Mr ell of Canyon. Pettit of Pam Carmen Corne the groom ser lighters. All h

Mr. and Mrs. and Mrs. Er visited over with their W Claude M Mrs. Don Dickey) is parents Mr Dickey who is in the N school in C

Mr. and Mrs. and Mrs. Er visited over with their W Claude M Mrs. Don Dickey) is parents Mr Dickey who is in the N school in C

Mr. and Mrs. and Mrs. Er visited over with their W Claude M Mrs. Don Dickey) is parents Mr Dickey who is in the N school in C



GAYLE GLADMAN- BOB RILEY VOWS EXCHANGED AT PLAINVIEW

Nuptial vows were exchanged by Miss Gayle Gladman and Bob Edward Riley of Tulia in ceremonies performed in the Chapel of the First Methodist Church of Plainview. The Rev. Dan Solomon of Amarillo officiated.

Parents of the bride are Mr. and Mrs. Harold Gladman and Mr. and Mrs. Ed Riley of Wheeler are parents of the groom.

Given in marriage by her father, the bride wore a formal wedding gown of candlelight peau desoe. The empire

style gown was fashioned with portrait neckline and short sleeves. The chapel train was attached to front bodice with a fabric bow. Her bouffant veil of illusion fell from a peau de soie pillbox and she carried a white Bible topped with a white orchid and stephanotis.

Mrs. Morris Steen of Canyon, sister of the bride was matron of honor. Mrs. Van Tarver of Amarillo was bridesmatron.

Best man was Sam Ellis of Canyon. Neil Rogers of

Canyon was groomsman. Marshall Watson of Canyon and David Keith of Dimmitt served as ushers.

Reception guests were received in the parlors of the church following the ceremony.

The bride attended West Texas State University. Mr. Riley, a graduate of W.T.S.U. is a member of Lambda Chi Alpha.

The couple are at home in Tulia.

from a popular fiddler who played for dances in the early days. Or it could have been for the Keller Oil Lease upon which the settlement and school were located.

Another source said that Kellerville was named for P.M. Keller, who owned the land.

KELTON: Kelton was founded on a part of the Kell (Frank) Ranch. It was therefore named Kelton in his honor.

LELA: The first town at Lela was named Story for the man who owned the land. The town was flooded and a new location was selected, but instead of "New Story," Mr. Story suggested the name "Lela," after his wife.

LITTLE HACKBERRY CREEK: Perhaps it is called this because of little hackberry trees along its banks.

LONE STAR CENETERY: No explanation could be found for this name.

LONG DRY CREEK: It was probably called this because this creek was long and dry. It runs from near the town of Heald to the Elm Fork of the Red River.

MAGIC CITY: Magic City developed when oil was discovered in 1926. A large oil field sprung up in this location overnight, as if by magic; therefore the town was called "Magic City."

MURTAUGH CREEK: The origin is unknown.

NEW MOBEETIE: New Mobettie developed in 1929 and it was named for the old town of Mobettie.

NORRICK: The origin is unknown.

NORTH FORK OF THE RED RIVER: Obviously, this tributary received its name because it is the north fork of the Red River.

OAK DRAW: Possibly this name logically evolved because of the many oak trees in this area.

OLD MOBEETIE: A post office was applied for in the name of Sweetwater; but because there was already a town in Texas by the name of Sweetwater, another name had to be selected. A group of men got together and decided on the Indian name for Sweetwater, "Mobeetie."

OSBURN DRAW: Possibly this draw was named for an early settler who settled near it.

PAKAN: Pakan was named for Sam Pakan who, in 1902, came from Chicago to settle and farm the land.

PANHANDLE OIL FIELD: This field was probably named this because it is located in the panhandle of Texas.

REED CEMETERY: The origin of this name is unknown.

RUSSELL CREEK: Possibly this creek received its name for the man who originally owned the land.

SALT CREEK: This creek probably received its name because the water had a salty taste.

SAND CREEK: Possibly this creek has a sandy bottom and therefore acquired the name "Sand Creek."

SHAMROCK: Shamrock was named by the first postmaster, and Irish immigrant named George Nichols. He offered this name for good luck and courage.

SHAMROCK AIRFIELD: Shamrock Airfield was named for the town of Shamrock.

SILVER CREEK: No authoritative explanation was given for the name.

SWEETWATER CREEK: Sweetwater Creek was called this because the water was so pure and free of chemicals that it was described as "sweet."

TWITTY: It was named for Mr. Asa L. Twitty who was a prominent citizen and landowner and who established a school on this site.

WHEELER COUNTY: It was named for Royal T. Wheeler, who was the Chief Justice of the State Supreme Court in the 1850's.

WILLIAMS CREEK: The origin of this name is unknown.

ZYBACH: This town was named for John Zybach, who owned the general store when the post office was established.

Dr. Tarpley is interested in adding other Wheeler County geographical names and accounts of their origins to his study as well as variations of the name explanations given above.

Information should be

sent to Dr. Fred Tarpley of the Department of English, East Texas State University, Commerce, Texas.

Mobeetie News Cont'd.

these places.

Each of us have a little bit of time and often a great deal of talent. Let's be free with it and maybe next year we will have more resolutions that go like this, "I will share myself with others," and maybe then we will not have some of our best workers having to make resolutions of, "I will learn to say No."

Claude Mixon Hosts Busy Bees

The Busy Bees met on January 18th at the Lions Hut with Mrs. Elmer Hill and Mrs. Claude Mixon as hostesses.

All enjoyed eating dinner together and afterward sang Happy Birthday to Sally Ring to help celebrate her birthday.

Those attending were Mrs. Bonnie Hogan, Mrs. Sallie Ring, Mrs. Lorena Rector, Mrs. Jeff Brewer, Mrs. Marie Gudgel, Mrs. Aubrey Greenhouse, Mrs. S.W. Williams, Mrs. J.H. Bradley, Mrs. John Sims, Mrs. Neta Jackson, Mrs. Eunice Carter, Mrs. Ella Trout, Mrs. Thelma Harrison, Mrs. LaVerne Scribner, Mrs. Gazelle Patterson, Mrs. Bob Leonard and Mrs. St. John.

Hostesses for next week will be Mrs. Pet Sims and Mrs. Lil Newman.

Ft. Elliott Study Club Meets

Mrs. Carrie Willis was the leader of a program on "The Lost City of the Incas" when the Ft. Elliott Study Club met Tuesday January 17, in the home of Mrs. Edith Dunn.

Mrs. Willis described the ruins of this mysterious city and told how the explorer, Hiram Bingham became interested in searching for it and the difficulties and hardships he and his party endured during their long search.

Mrs. Margaret Trout, as program assistant, continued with some unusual facts concerning the city known as Machu Picchu. The architecture of the ruins shows a high degree of knowledge

and was carved out of granite like stone. Other signs found indicate an early knowledge of a type of brain surgery.

The ruins were discovered in 1911 but very little of the background of the people who built and abandoned the city where they came from or what caused them to leave is known.

In a short business session, Mrs. Nita Jackson was elected first vice-president to fill the unexpired term of Mrs. Euline Walsler, who resigned. Mrs. Pat Johnston announced that she had been requested to send in a list of persons in the community who were interested in any cultural activities or had collections of items of antique value.

The next meeting will be with Mrs. Thelma Dunn and Mrs. Gazelle Patterson and Mrs. Elnita Atkins will lead a program on "Famous Women"

The hostess served refreshments to the following members: Mesdames Elnita Atkins, Nita Jackson, Thelma Dunn, Carrie Willis, Esther Lee Dyson, Gazelle Patterson, Pat Johnston, Billie Dunn, Esther Eberling, Margaret Trout and the hostess.

PERSONALS

Spending the weekend with Mr. and Mrs. Ed Riley were two of their daughters and families, Mr. and Mrs. Joe Mitchell and children of White Deer and Mr. and Mrs. James Ray Henderson and children of Amarillo and their son, Mr. and Mrs. Bob Airman and Mrs. Keith Abernethy are visiting his parents, the Garland Abernethys. He is being transferred from Memphis, Tenn. to San Diego, Calif.

Mr. and Mrs. Glenn Keating of Comanche, Texas visited in the Boyce Farris home Friday evening and had dinner with them Sunday.

Craig Wofford Dies

Funeral services for Craig Wofford, brother of Harry Wofford, will be held at 4:00 p.m. at the Sanders Funeral home at Lubbock, Thursday, Jan. 26.

Mr. Wofford passed away Tuesday, Jan. 24.

CARD OF THANKS

We take this means of attempting to express our heartfelt thanks to our friends and neighbors who, during our recent bereavement, made our task easier to bear.

Thank you for the beautiful flowers, for the wonderful food and for your cards and letters.

Especially do we thank the doctor and nurses.

May God bless you.
Mrs. S. D. Conwell
Mrs. Henry Miller
Buford Conwell
Oscar Conwell

BARGAINS AT McILHANY'S

OUT OF A LARGE
GROUP OF DRESSES
BUY ONE AND GET
ANOTHER FREE

SALE ON COATS,
MATERIALS, Towels,
PURSES, ETC.

McILHANY
DRY GOODS



Clean Lies

For Watson, it was a painful duty.

"I'm the manager of the office where your sister works," he began. "For the benefit of all concerned, I wish you would convince her to resign."

"Why?" demanded the other man. "Has she done something wrong?"

"I'm afraid so," replied Watson. "She has been stealing from the cash box."

As it turned out, the girl had done no such thing. In short order, Watson found himself facing a lawsuit for defamation of character.

But the court held him not liable, ruling that his mistaken statement was "privileged" by the circumstances. The court pointed out



that Watson had had good grounds for believing the girl guilty, and had spoken to her brother with decent purpose.

Defamation law, like the Ninth Commandment, forbids you to bear false witness against your neighbor. But it also forgives what might be called the clean lie—told in all fairness, on reasonable grounds, without malice.

Thus, in another case, a man was excused for wrongly blaming a schoolboy for indecent conduct during recess. His statement, made privately to the principal, was based on seemingly reliable information from his own daughter.

But, to be privileged, the statement must be made in the line of duty. It must be one which the speaker has a legitimate interest in making, and the hearer a legitimate interest in hearing.

A court found no such interest, under the following circumstances: A middle-aged woman heard a report, later proved false, that a certain prospective bridegroom was an ex-convict. Although she was not a relative of the bride, or even a close friend, the woman took it upon herself to pass along this tidbit.

Sued later for defamation, she was held liable for having been too quick to soil an innocent man's good name. The court saw no reason to wrap the mantle of privilege around something so close to plain and simple gossip.

A public service feature of the American Bar Association and the State Bar of Texas. Written by Will Bernard.

© 1965 American Bar Association

Abraham named to Committee

House Speaker Ben Barnes announced committee appointments today, three days after the opening of the 60th legislature.

Representative Malouf Abraham of Canadian, Hemphill County was named to serve on the following committees: Urban Affairs, Education, Livestock and Motor Traffic.

In commenting on the appointments, Barnes said that he has confidence that "his Representative is familiar with the problems with which the committees will deal and is qualified to do an excellent job for the Legislature and the people of Texas."



SP-651

YEAR-LONG CELEBRATION PLANNED BY BEN FRANKLIN STORES

Thomas Daughtry announced today that more than 2,400 Ben Franklin stores, located in each of the 50 states, plan to stage a year-long celebration during 1967 commemorating the 90th Anniversary of the founders of Ben Franklin Stores.

Highlighting the 90th birthday event will be the promotion of 52 key values, one to be featured each week throughout the year at a very low price. Announcement of these special values will be made in this paper throughout the coming year.

Mr. Daughtry also explained that the local Ben Franklin store is participating in a 90th Anniversary nationwide sweepstakes being sponsored by all Ben Franklin stores. Nine "Pick-Your Trip" prizes will be awarded to nine lucky couples. First prize will be a two-week, all-expense trip for two to anywhere in the world, plus eight second prizes of all-expense trips for two to anywhere in the Continental United States. Winners will be announced in early November of 1967.

"The merchandise division of our Ben Franklin headquarters has come up with some outstanding merchandise values to be offered each week during 1967," Mr. Daughtry announced. "These weekly low-priced values are our way of thanking our customers for past patronage and to emphasize our policy of better living."

20% RANGE CUBES

67⁰⁰ per ton

These cubes were booked before the last increase in protein and must be moved by February 1 if sold at this price. Finish your winter supply now.

GLOVES 1/2 PRICE

We have one lot of good gloves we are discontinuing and are passing savings on to you.

Wheeler County Produce Ass'n.

DAUGHTRY'S BEN FRANKLIN

WOMEN'S SEAMLESS NYLONS
Micro-mesh, run-resistant, first quality 100% nylon
3 pairs to package

REG. 98¢ BATH TOWEL AND 29¢ WASH CLOTH ASSORTMENT

REG. 39¢ ONWARD® BOXED ENVELOPES—100 COUNT

Cut-size 42x36-in. 140 thread count. Evenly assorted hemstitched hems and machine scalloped Swiss edge

REG. \$1.58 PR. STAMPED PILLOW CASES FOR EMBROIDERY

HISTORY OF WHEELER CO.

Commerce--The colorful history of Wheeler County is reflected in its place names. Many things influenced these place names. Most of the names can be traced back to early families in the area. Also, the geography of the land often determined the name.

Wheeler County is included in a survey of Texas geographical names being compiled by Dr. Fred Tarpley of the Department of English at East Texas State University. A study of Wheeler County names was undertaken as an English class project by Mrs. Anna Tinsley of Commerce.

Residents of the county who provided information for Mrs. Tinsley's study are Mr. Ray D. Brown of Allison, Mr. John Cullers of Shamrock, Mrs. Lou Dean Douthit of Briscoe, Mr. Arval Montgomery of Shamrock and Mrs. Sallie B. Harris of Wheeler. Mrs. Harold Hill of Wheeler was also very helpful in this study.

The following alphabetical list offers explanations for the naming of Wheeler County communities and streams.

ADOBE CREEK: Adobe Creek is located in the northwest corner of Wheeler County near Old Mobeetie. It received its name from the soil along its bank which is suitable for making adobe brick.

ALLISON: Allison was named for R.J. Allison, the former general manager of the Panhandle and Santa Fe railroad.

BELL CO: I was unable to find a reason behind this name, but perhaps it was named for Bell Telephone Co. or a company by the name of Bell.

BENONINE: Benonine is a

small town in the southeast corner of the county. Two stories offer reasons for this name. One source said that soon after the settlement, there were a few men gambling one night. One of the cards from the deck had been lost-number nine. So, a card was made and used for that number. They gambled almost all night. One man kept winning so much that he was accused of winning because he had that marked card. He replied, "Well, it's been-a-nine all night." The name caught on and it holds today.

Another source said that the town was named for Benonine Oil and Gas Company. It was established when the Chicago, Rock Island and Gulf Railroad built through the area in 1902.

BRISCOE: Briscoe was named for J.B. Briscoe who was superintendent of the plains division of the Santa Fe railway company at Amarillo, Texas.

BRONCO: Bronco is the name of a school that was built near the creek of Bronco.

BRONCO CREEK: Bronco Creek was probably first called this because of the wild horses that roamed the area and came here to drink.

CASSINO CREEK: Cassion Creek was probably called this because a lot of gambling might have been done here by the cowboys. Thus, the creek was called "Cassino Creek."

CHICAGO, ROCK ISLAND AND PACIFIC RAILWAY: This name came as the result of a merger of three companies. The Chicago, the Rock Island and the Pacific.

COBURN CREEK: This creek was probably named for the man who originally owned the land upon which it runs.

CICKLEBUR CREEK: Although no reason for this name could be found, it could be because "cuckle-burrs" grow in this area, and "Cocklebur" is a slight misspelling of the word.

COLE CREEK: Perhaps the creek was named for the pioneer family in the area.

COWBOY CREEK: This creek possible got its name for the great number of cowboys in this area.

DUBBS CREEK: This creek was probably named for the man who originally owned the land.

ELM FORK OF THE RED RIVER: This tributary of the Red River possible received its name because many elm trees grow along its banks.

FULLER: Fuller probably got its name from a popular man in the community.

FORT WORTH AND DENVER RAILWAY: This railway is the result of the merger of two companies. The Fort Worth and Denver Railways.

GAGEBY: A store and Post office was erected near the creek of Gageby. As a result the town was called Gageby.

GAGEBY CREEK: The origin of this creek is unknown.

GOODIN CREEK: The origin of this creek is unknown.

HOLT AIRFIELD: It was named for Mr. R.J. Holt who bought a private plane and later made a landing strip on which to land it.

HEALD: The natives of Wheeler County are uncertain as to the origin of this name.

HOSELY CREEK: The origin of this name could not be determined.

JENKINS-JONES CREEK: This creek may have received its name from the two men whose land it separated.

KELLERVILLE: Kellerville, according to one source, was believed to have originated

from a popular fiddler who played for dances in the early days. Or it could have been for the Keller Oil Lease upon which the settlement and school were located.

Another source said that Kellerville was named for P.M. Keller, who owned the land.

KELTON: Kelton was founded on a part of the Kell (Frank) Ranch. It was therefore named Kelton in his honor.

LELA: The first town at Lela was named Story for the man who owned the land. The town was flooded and a new location was selected, but instead of "New Story," Mr. Story suggested the name "Lela," after his wife.

LITTLE HACKBERRY CREEK: Perhaps it is called this because of little hackberry trees along its banks.

LONE STAR CENETERY: No explanation could be found for this name.

LONG DRY CREEK: It was probably called this because this creek was long and dry. It runs from near the town of Heald to the Elm Fork of the Red River.

MAGIC CITY: Magic City developed when oil was discovered in 1926. A large oil field sprung up in this location overnight, as if by magic; therefore the town was called "Magic City."

MURTAUGH CREEK: The origin is unknown.

NEW MOBEETIE: New Mobettie developed in 1929 and it was named for the old town of Mobettie.

NORRICK: The origin is unknown.

NORTH FORK OF THE RED RIVER: Obviously, this tributary received its name because it is the north fork of the Red River.

OAK DRAW: Possibly this name logically evolved because of the many oak trees in this area.

OLD MOBEETIE: A post office was applied for in the name of Sweetwater; but because there was already a town in Texas by the name of Sweetwater, another name had to be selected. A group of men got together and decided on the Indian name for Sweetwater, "Mobeetie."

OSBURN DRAW: Possibly this draw was named for an early settler who settled near it.

PAKAN: Pakan was named for Sam Pakan who, in 1902, came from Chicago to settle and farm the land.

PANHANDLE OIL FIELD: This field was probably named this because it is located in the panhandle of Texas.

REED CEMETERY: The origin of this name is unknown.

RUSSELL CREEK: Possibly this creek received its name for the man who originally owned the land.

SALT CREEK: This creek probably received its name because the water had a salty taste.

SAND CREEK: Possibly this creek has a sandy bottom and therefore acquired the name "Sand Creek."

SHAMROCK: Shamrock was named by the first postmaster, and Irish immigrant named George Nichols. He offered this name for good luck and courage.

SHAMROCK AIRFIELD: Shamrock Airfield was named for the town of Shamrock.

SILVER CREEK: No authoritative explanation was given for the name.

SWEETWATER CREEK: Sweetwater Creek was called this because the water was so pure and free of chemicals that it was described as "sweet."

TWITTY: It was named for Mr. Asa L. Twitty who was a prominent citizen and landowner and who established a school on this site.

WHEELER COUNTY: It was named for Royal T. Wheeler, who was the Chief Justice of the State Supreme Court in the 1850's.

WILLIAMS CREEK: The origin of this name is unknown.

ZYBACH: This town was named for John Zybach, who owned the general store when the post office was established.

Dr. Tarpley is interested in adding other Wheeler County geographical names and accounts of their origins to his study as well as variations of the name explanations given above.

Information should be