

Brickey
e Hampton
lampton
Hampton
Hampton
nmons
z Hamp-
a Hampton
Hampton

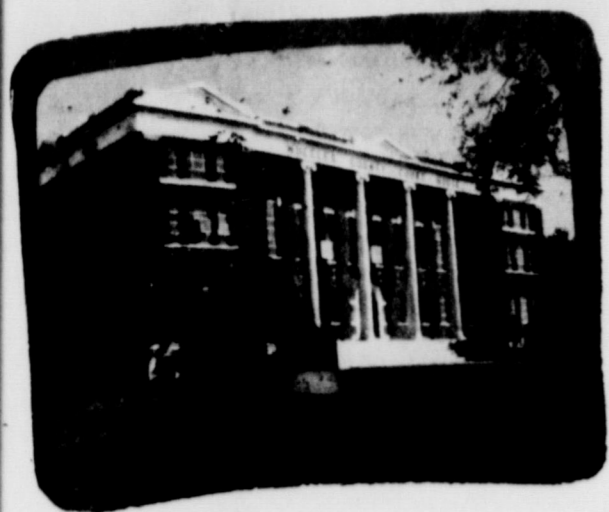

THE WHEELER TIMES

VOLUME 42 NUMBER 36

THURSDAY AUGUST 12, 1965

SINGLE COPY 10c

EX-STUDENT REUNION SAT. PLANE CRASH IS FATAL TO D. E. HOLT OF PAMPA

SERIOUS INJURIES RECEIVED AS HORSE FALLS ON YOUTH 9:00 — BARBECUE AT 6:00



Bradley Trout

John Bradley Trout, 18, was injured Sunday morning when a blind steer charged his horse. The horse fell on Bradley when it was struck and fell on him a second time after attempting to get on its feet. Bradley, the son of Mr. and Mrs. Trout of Mobeetie was working cattle on Dr. Montgomery's ranch 6 miles northwest of Mobeetie with his father, Dr. Montgomery and several hands at the time of the accident. Mr. Trout saw the accident and rushed to his son's aid. Bradley did not appear to be breathing and received mouth to mouth resuscitation from his father.

Wright-Denson Ambulance Service of Wheeler was called at 9:30 to take the 1965 graduate of Mobeetie high school to a hospital in Pampa. Later Sunday Bradley was taken to Northwest Texas hospital in Amarillo. The doctors report that Trout has a brain injury, a blood clot on his brain and two fractured vertebrae. He had not regained consciousness at the time of this writing. He has received a tracheotomy and doctors stated he has a good chance to live if he can survive the first 72 hours. Bradley was a skilled horseman as he had been riding horses and working cattle all his life. He has two brothers and three sisters. His grandmother Mrs. J. H. Bradley also lives in Mobeetie.

Final plans are in the making for the ex-student reunion set for Saturday August 14. The program for the day's activities was completed this week.

This is a bi-annual event which former Wheeler students and teachers come from over the country to greet one another and renew old friendships. They make new friends, look over the old Alma Mater and observe the changes of the Wheeler community.

Students will travel great distances again this year as they did in 1963 when 290 ex-students and teachers registered for the big day of activities.

For the past two reunions an ex-student from California traveled the greatest distance to attend the reunion and barbecue. There will be plenty of fun and excitement in the hall of Wheeler high as both students and teachers reminisce of days long since past and experience which happened when they attended the school-years ago.

It is especially important that the local exes are present at the gala festivities, as they are the unofficial hosts. You are thereby urged to be present and enjoy the many activities planned for the day.

Officials for this year's reunion are J. N. Tucker, president; Walter Adams, vice-president; Mrs. Lillie Caryle, secretary-treasurer; Mrs. Gordon Whittier, Adrian Risner and Mrs. Rex Immel, program committee; Mrs. Harry Wofford, publicity and Corky Guthrie, advertising. Program for the day will be as follows: Registration--9:00-12:00 Saturday morning; 1:00-6:00 Saturday afternoon. (Free cakes and coffee served during this time) Afternoon Program--4:00 p.m. Music--local groups Magic show--Bob Clark Odessa, Texas (former Wheeler High school coach) Free Barbecue--6:00 p.m. Football Field Night Program--7:30 p.m. Wheeler Gym Welcome--J. N. Tucker, Pres. of ex-student asso. Introduction of former and present teachers--Harrison Hall Music--Garth Nash, Richardson, Tex. (Graduate of class of '58) Fun number--Carroll Killingsworth, Happy, Texas former high school English teacher Magic number--Bob Clark Odessa, Texas (former high school coach) Speaker--Larry Hunter, Bethany, Okla. (graduate of class of '58) Business meeting--J. N. Tucker Presentation of Special Awards--Walter Adams, Canadian, Texas



D. E. Holt

Damaris E. Holt was killed in a plane crash near Douglas Wyoming August 9. He was piloting the aircraft in which he and two other men lost their lives. They were returning home from a fishing trip to Canada when the fatal crash occurred. It is thought that there may have been engine failure.

Mr. Holt, was born Sept. 18, 1918 in Wheeler. He was partner in the Holt Bros. Drilling Co., Price Rd.

Mr. Holt was a graduate of Wheeler high school and studied engineering at Texas A and M College. He was married to Margaret Melton in 1939 and moved to Pampa in 1945.

The decedent was a member of the Top O' Texas Masonic Lodge 1381, Masonic Consistory of El Paso, Oriental Guide of Amarillo, Khiva Temple Shrine, Past Master of Pampa Masonic Lodge. A former member of the Pampa Independent school board, member of Perry Lefors Airport board and a member of the Pampa County Club.

Mr. Holt is survived by his wife, Margaret of the home, one son, David of Houston, three daughters, Mrs. Barbara Ingle of Pampa, Mrs. Linda Reid of Amarillo and Frances Holt of Pampa. Other survivors include a brother Robert Holt of Wheeler, a sister, Miss Clarice Holt of Fort Worth and one granddaughter.

Funeral arrangements are being handled by Carmichael-Whately Funeral directors.

Mrs. H. B. Guynes Rites Are Saturday

Mrs. H. B. Guynes of Fresno, Calif., passed away Monday August 9, 1965. The funeral will be held in Wheeler Saturday afternoon at 2:30 in the First Methodist Church. She is the mother of Dick Guynes of Wheeler, Doc Guynes of Shamrock and A. B. Guynes of Amarillo.

Burial will be in the Wheeler Cemetery under the direction of Wright-Denson Funeral Home. A complete obituary will appear in next weeks edition.

Jim Jolly Given Medal In Viet Nam

Yeoman third Class James L. Jolly, USN, son of Mr. and Mrs. W. L. Jolly of Wheeler, Texas, was recently awarded the Armed Forces Expeditionary Medal for participation in operations at DaNang, South Viet Nam.

He was aboard the attack transport USS Bayfield during the period June 1-10 while the ship off loaded Marine Corps equipment and supplies urgently needed by US forces ashore.

Bayfield is the flagship of Amphibious Squadron Seven and is home ported at Long Beach, Calif. It is currently assigned to the powerful U. S. Seventh Fleet in the Pacific.

Briscoe Baptists To Begin Revival

Revival meeting begins at Briscoe Baptist Church Sunday August 18 and continues through August 22. Weekday services at 9:00 and 8:00 p.m. Sunday Night services at 7:00. Rev. Dale Cain will be in charge of the preaching. Clarence Killingsworth and Claudie Brotherton will have charge of the singing. They with their wives will bring special music. Come worship with us. C. M. Abercrombie, Pastor.

Reed Attends Feed Convention

Mr. Domer Reed was among the 60 Moormen feed men who gathered at the Brownfield Holiday Inn to participate in the kick off of the Moormans 1965 Feeding program. The men came from the western half of Texas, plus the state of New Mexico.

A new concept and products for feeding dairy cows were introduced and discussed.

Wm. H. Frye Dies Aug. 4

William Henry Frye, 81, a native of Wheeler county died August 4 in Shamrock General hospital.

Funeral services were held in the First Methodist Church in Wheeler August 7 with Eugene Henderson, minister of the Shamrock Church of Christ officiating. Burial was in the Wheeler Cemetery by Richardson Funeral home of Shamrock.

Mr. Frye's parents came to Wheeler county in 1884, bought land and established the Frye Ranch. Mr. Frye was one of the first native born children in the county. He was cashier of a bank in Texola, Okla. during the early 1900s and later attended Chiropractor college. He practiced in Glenrose, Tex. and Sulphur, Okla. before retiring to the Frye ranch. Mr. Frye was a mason.

Survivors include his wife Laura; a daughter, Mrs. Sunny Thomas of Hermosa Beach, Calif.; a sister, Mrs. N. V. Puryear of Boulder City, Nev.; brothers, Tobe and H. T. of Wheeler and two grandchildren.

Mrs. Jack Hefley and children visited in Mobeetie last week with her mother Mrs. R. C. Carter.

HOSPITAL NOTES

Admissions
8-5 Donnie Ray Hendricks (Briscoe)
8-5 Irene Wright
8-6 C. M. Hampton
8-8 Irene Rogers
8-8 Duane Barber
8-10 Dick DeArmet

Dismissals
8-4 Kate Ware
8-6 Billy Meadows (Briscoe)
8-6 Dean Meadows (Briscoe)
8-6 Jack Helton
8-6 Noyla Westmaeland
8-7 Donnie R. Hendricks (Briscoe)

Mr. Jim Goodwin and son of Jimmit spent the weekend with his sister Mrs. Davy Carman. Sunday they all went to Sweetwater to spend several days with their sisters Mrs. Emma Perry and Mrs. Lizzy Goodwin.

Mobeetie Rites Read for Seitz

Donald Joe Seitz, 29, passed away August 6, 1965 in Wichita Falls.

Services were held at 2:30 in the Mobeetie Baptist church with Rev. Charles Uzzle and Rev. C. T. Jackson officiating. Burial was in the Mobeetie Cemetery under the direction of Carmichael-Whately funeral home.

Joe graduated from Mobeetie school and married Helen Allen January 22, 1954. He was a member of the Baptist church.

Survivors include his wife, Helen, one daughter, Jan and one son, Jeff; his parents, Mr. and Mrs. Monroe Seitz and two brothers Pete and David.

Fed. Ld. Bank S'holders Meet

Federal Land Bank Association members of Collingsworth and Wheeler Counties will meet at the National Guard Armory in Shamrock on Wednesday August 18, 1965 at 2:30 p.m.

Manager, Rayburn L. Smith announces that two directors will be elected for three year terms. Following reports on the Association's business an open forum will be conducted and it is hoped that ideas may be presented for betterment of the organization. The public is invited and all members are especially urged to be present.

Light refreshments will be served and an accomplished young lady has consented to entertain with popular readings.

What? You Don't Have Brakes

The remodeling on the local Puckett's Food store was underway last year at this time with completion later in the year. Mrs. Charles D. Jackson started to do some remodeling of her own on the store Monday morning. She was about to make it a Drive-In Food store and changed her mind when she was within six inches of the window.

Mrs. Jackson was pulling in to park in front of the store and discovered that she did not have any brakes. The car climbed the two steps onto the sidewalk before coming to a halt.

Mrs. Jackson immediately backed the auto off the sidewalk, but appeared to be a bit nervous when she got out of the vehicle. She was afraid she couldn't remember what she needed from the store.

Reydon H'nanny Set for Aug 19

The Velasquez Brothers are in charge of a Church sponsored Hootenanny at the school building at Reydon on Thursday August 19. The activities will get underway at 8:00 p.m.

If you are interested in entering the show, call 5011 or contact Johnnie Velasquez. No prizes will be awarded the contestants. Proceeds go to the Church Fund.

In Hospital

Dr. Nicholson is in the hospital in Shamrock and is in room 202.



Class of 1933-34: Florene Guynes, Cozette Crawford, deceased, Carlisle Robison, Curtiss Weeks, Theodore Conner, Glen Passons, deceased, Forrest Strentz, Hazel Crowder, Middle Row: Mamie Lee Starkey, Doris Tolliver, Mrs. Gilmore, teacher, Loney Mae Tillman, Ruthie Bell Farris, Front Row: Travis Jones, Lavoe Cole, Helen Gilmore, Durwood Lewis, Merriman Hawkins.

THE BUSINESS DIRECTORY

TEXAS PRESS ASSOCIATION
MEMBER 1965

Published every Thursday at Wheeler County Texas By ...

THE WHEELER TIMES

Entered as second-class matter December 18, 1933, at the Post Office at Wheeler, Texas, under act of March 3, 1879.

Louis C. Stas, Owner and Publisher

SUBSCRIPTION RATES:
Wheeler County ----- \$3.00
Outside Wheeler County ---- \$4.00

WANT ADS

PULL

For Sale: Pit run Sand and Gravel-Call George Porter 2811 or Paul Miller CB2 Way Channel 5 10W 4664 Base 2

Everything for Cemetery Lots, Monuments, Markers, Grave Covers, Curbing, and Shrubs; Will Warren Wheeler, Texas

FOR RENT: Trailer spaces. Black Gold Trailer Park Phone 2061 or 2911

Yes, we have a complete stock of pumps, floats and pads for your air conditioner. Nash appliance and Supply rtn

FOR RENT: Redecorated furnished Apartment; Ph. 2681 rtn

FOR RENT 3-bedroom house 100 Canadian Notify Mrs. Florence Burgess RTN

For Sale: Caterpillar Tractor Serial No. 9U-D6, Hydraulic Dozer. H T Warner Box 766 Clarendon, Texas 79226 Phone 874-2386 rtn

For Rent: 2-2 bedroom furnished houses. Carol Adams Phone 4691 rtn

B&J Trailer Park is now open. 2 Blocks north of school on Canadian. Phone 4691 or contact Carol Adams.

Custom Hay Stacking Call 5911 Jerry Grimes rtp

For Rent: furnished apartment. Jaco rtn

Wanted: Weeds to cut. Jaco rtn

For Sale: Alfalfa Hay George Harris Kelton, no Phone. 3tp

Custom Hay Baling, Ben Westmoreland. Ph. 4891 rtn

Air Conditioner Failed? Call Nash Appliance rtn

For Sale: 1958 Biscayne Chevrolet. Good condition, Good tires. See Pete Hyatt rtn

Lost: One Billfold. No money involved. Would like to have the cards returned. \$20 reward. Ph. 3631 or Box 386 Joe B Phillips 1tp

TV Trouble? Call 313; Nash Appliance rtn

We haul and stack hay Harold Jones and sons Call 9051 ptS

The Wheeler Board of Education will accept sealed bids on two school buses (One Ford-1959, one Chevrolet-1957) complete with 36 passenger bodies. Send Bid to: Harold Kenady, Secretary Wheeler, Texas. Bids will be opened on August 12 at the regular meeting of the board.

Mr. and Mrs. Randall Richardson traveled to Minnesota to visit relatives. They traveled 3500 miles in the 11 day trip.

A FEDERAL LAND BANK LOAN

offers Farmers & Ranchers many advantages in financing their Agricultural Programs.

For details, see Rayburn L. Smith, manager

FEDERAL LAND BANK ASSOCIATION
111 N. Main Shamrock, Tex.

Lost in Wheeler Area: Black Poodle answering to name Butchie. Finder please call Eula Tuck, BL6-1341 Shamrock. 2tc

Business School Graduate seeking employment. Notify J W Sartor, Box 328 Wheeler

Call GR9-2775 McLean for expert Service on Industrial and Domestic Sewing. Also small appliances. See Wayne Milam, 204 N Main 2tp



COOL COMBO—Cotton coordinates make a smart ship-to-shore outfit. Blue and white striped seersucker shapes trim walking shorts; bands the Henley neckline of the cotton terry shirt. Both by Arrow.

Shamrock Slaughter and Locker Plant

* Custom Butchering

* Try our curing facilities

BL6-3241 Shamrock
North Highway 83

MODERN WOODMEN of America

* Life Insurance
* Retirement Progress
* Savings Plans

For the Entire Family



Dan Stewart
Box 527, Phone 4681
Wheeler, Texas
Special Representative

ALLISON NEWS

Several from Allison attended the funeral of W H Frye at Wheeler Friday of last week. Mr. Frye was an Allison resident for a number of years. He was an uncle of Mrs. Jollie Huff.

Kenneth Chandler and family spent the weekend in Buna Vista Colo. with her sister Mrs. Melvin Stinnett and family.

Mrs. Ed Walker and children and Mrs. Sandra White and children of Portales, N.M. spent the weekend in Amarillo with the Austin Carnageys.

J L Warren of Mo. is spending a few weeks with his father H R Warren. Mr. and Mrs. Bob Markham called on H R Sunday.

Jim Bowers and family of Pampa and Rev Joe Jones visited in the Dubra Bowers home over the weekend. H R Warren, Hiram Begert and Richard Kiker visited Guy Bowers last week while he was confined to his home for a few days on account of illness.

Mr. and Mrs. Lester Levitt returned home Monday from a weeks vacation spent at Red River, N.M.

Mr. and Mrs. Ray Brown spent the weekend at Canyon with their daughter Mrs. Katie Lee Greenwood and family.

Everett Dollars spent the weekend at Brinkman, Okla. with the Paul Dollars.

Archie Clay and family from Hildis Okla. visited in the Clyde Dukes home Sunday.

Mr. and Mrs. Rex Miller and children attend at an Egger reunion at Seymour last weekend. Jim Miller visited in the Bobby Dillon home at Slaton last week.

Dr. Kirk of Pampa is holding a revival at the Methodist church this week.

The Lyn Brown and Virgil Stinnetts of Pumas visited in the Charley Brown and Mrs. Joe Walshes homes last week. Mrs. Walsh returned home Friday from Wichita Falls where she had spent three weeks with her daughter Mildred Johnson and family. Russell Johnson brought her to Allison.

Ed Bergerts from Amarillo and Dan Libs of Stinnett visited in the Ern Bergert home last week.

Don Stinnettes have moved to Colorado to make their home.

E P Haynie resigned as superintendent of Allison school and will move to his new job as superintendent near Wichita Falls. Everett Dollar has been elected as superintendent and will take over his duties soon.

Linda Mider and Adline Dukes spent the weekend in Amarillo with the Colie Donaldsons.

Mr. and Mrs. George Parker accompanied by their daughter Mrs. Bonita Hamon and family of Pampa visited the Raloh Markhams at Church Rock, N.M.

Mr. and Mrs. Bruce Harrison, Gary Harris of Amarillo and the C W Boydstons attended a camp meeting at the United Pentecostal grounds near Oklahoma City.

The Joe Couches of Oklahoma City spent the weekend in the parental Vernon Hall home.

Mr. and Mrs. Millard Donaldson and Diana and Walde Donaldson of Amarillo are visiting the Johnny Donaldsons at South Carrollton, Ohio this week.

Mr. and Mrs. Ed Wood of Pampa visited over the week end with his sister Mr. and Mrs. Bill Owen and her brother Mr. and Mrs. Elmer Hubbard.

Visiting Mrs. G W Mason Sunday were Mr. and Mrs. Cliff Mason of Shamrock and Mr. and Mrs. Bob Ramsey

"For truly, the earth is the Lord's and the fullness thereof, but the responsibility for its stewardship is vested in man."



Information From County Agent

Ornamental Insects:
Many calls have been received lately concerning bagworms on ornamentals and elm leaf beetles on elm trees. Both of these insects may be controlled with the insecticide Sevin. Toxaphene may also be used to control both of these insects; however, Sevin is safer to use around pastures and gardens.

Protein Analysis of Hay and Silage:
More interest is being shown concerning testing of forage for protein. Necessary forms and information concerning the service may be obtained at my office. Cost for protein analysis is only \$2 for hay and \$3 for silage. Complete analysis is \$6 for hay and \$7 for silage. If requested, balanced feeding recommendations, based on forage tested for complete

analysis, will be provided at no extra cost. This information may be obtained for beef or dairy cattle.

All farmers and ranchers are reminded that claims for refund on federal tax on gasoline used on a farm must be mailed in before September 30.

The 1965 forms are available at the county agents office.

Tree Seedlings sold in Wheeler County
The Texas Forest Service reports that seven land owners in Wheeler county purchased 1200 seedling trees that were planted in the county year ending March 1965.

Mrs. Nina Wall of Grand Junction Col. and her daughter Mr. and Mrs. Peter Spencer and children of Calif. are visiting Mr. and Mrs. McQueen.

BEATY-HELTON DIRT CONTRACTING

SPECIALIZING IN

Landleveling - Ponds
Dirt Moving - Terraces
Phone 5321 or 4761
WHEELER, TEXAS

REPAIR & REMODEL LOANS

Up to 60 Months to Repay

LOAN PAYS LABOR

Revolving Accounts are available for short term loans

CICERO SMITH LUMBER CO.
Wheeler, Texas

Dr. Marion Roberts

OPTOMETRIST

112 W. Kingsmill
Pampa, Texas

SAW SHARPENING

All Kinds Satisfaction Guaranteed

Mobeetie Saw Shop
R. St. John
Phone 845-2353 Mobeetie

FOR ALL YOUR **Farm Supply Needs**

WHEELER CO. PRODUCE
Wheeler, Texas

SERVICE TO FARMERS OF THIS AREA

SINCE 1940

RICHERSON GRAIN & FERTILIZER
Your Grain Dealer

Let Me Write It ...

GEO. RICHARDSON

All Types Of **INSURANCE**

Expert **BLACKSMITHING**

Welding Repair
Portable Welding

A&K Welding Shop

Boyd Austin & Lonnie Kenney
1 mi. E of Red Light on 152 Wheeler, Texas
Phone 3006

GUARANTEED AUTO GLASS INSTALLATION

GARRISON SERVICE
Since 1939
& Body Repair
Wheeler, Texas

WHEELER REDI-MIX

Redi-Mix - Sand - Gravel

Office Hours 7:30 to 3:30
You Call We Haul
Phone 5771; Night 2077

R. J. Smith and Joe Atwood

Walter L. Williams

Termite Exterminator Service

Stop that costly termite damage to your home
Dial 3623 Wheeler

TOPPER 3871 or
Portable Welding 2861

FLOWERS FOR ALL OCCASIONS

Halls Flower Shop
Wheeler, Texas

ZENITH TV - RADIO SALES & SERVICE

Call 2231
Wheeler Radio & Refrig. Service
L.C. Laflin, Owner

REPAIR - REMODEL - LOANS - NO MONEY DOWN

Loans For:
Bath Rooms
Additions to Houses, Barns and
Chicken Houses
Most Any Type of Repair Work

FREE ESTIMATES

Wheeler Lumber Co
Phone 3431 Wheeler, Tex.
Fine Service for Fine People
Wayne Edwards - 3691
T. M. Bowman - 4851

ADAMS

DRILLING COMPANY
WHEELER, TEXAS
WALTER ADAMS
Phone DA 3-688
Wheeler, Texas

HIBLER IMPLEMENT CO.
Wheeler, Texas

SPECIALS

SUMMER DRESSES FREE
Buy one and Get one

STRAW HATS 1/2 Price

WESTERN SHIRTS \$3.95

BOYS SHIRTS 98¢

SALE ON SHOES
MEN'S, WOMENS AND CHILDREN

McIlhany DRY GOODS
Wheeler, Texas
Phone 2011
FOR Everything YOU WEAR

Strike it RICH in food Savings Here

FLAVOR WRIGHT BACON 2 lbs \$1.49	SHORTENING 3 lb Can 75¢
FRESH GROUND BEEF 2 lbs 79¢	STAR-KIST CHUNK TUNA 2 Cans 59¢
FOLGERS COFFEE lb 75¢	CAMPFIRE PORK & BEANS 2 Cans 19¢
HUNTS PEACHES 4 2 1/2 Cans \$1.00	POTATOES 10 lb Bag 59¢
LEMONS Doz. 39¢	Southern Delight BISCUITS 4 Cans 29¢
APRICOTS 3-No 2 1/2 Cans 39¢	ICE CREAM 1/2 Gal. 59¢
HONEY Waxahachie Chief 1/2 Gal. 98¢	PEANUT BUTTER 2 1/2 lb Jar 98¢
JELLO All Flavors 3 Boxes 29¢	DELSEY TISSUE 2 Rolls 25¢
Marshmallow Fireside 2-10 oz Pkg 25¢	WAFLE SYRUP Qt. Bottle 35¢

Double Stamps Every Wednesday on Purchase of \$2.50 or More
These Prices Good Friday and Saturday

Puckett's WHEELER, TEXAS FOOD MARKET

WELCOME EX-STUDENTS



and
TEACHERS

TO YOUR
REUNION
AND
BARBECUE

We invite you to come by and see us while you are in town!

THE WHEELER TIMES
PUCKETT'S GROCERY
NORA'S CAFE
HYLAND'S PHARMACY
EARNEY & BARTON
WHEELER REDI-MIX
DAUGHTRY'S
H & H MILLING CO.
HARRY & MARY WOFFORD
CITY DRUG
HIBLER IMPLEMENT

SHAMROCK PRODUCTS CO.
COWARD'S CAFE
MR. & MRS. GEORGE HEFLEY
WARE CHEVROLET
NASH'S APPLIANCE & SUPPLY
HARRISON, BERNICE HALL
AND LINDA
NORMA'S BEAUTY SALON
PERCY FARMER'S GARAGE
JOLLY HOBBY SHOP
WHEELER GAS
R & R FERTILIZER

JOE & MARY WEATHERLY
WRIGHT-DENSON FUNERAL HOME
LEE HARDWARE
BEATY-HELTON WELDING
WHEELER LUMBER CO.
LEON'S 66 SERVICE STATION
CICERO SMITH LUMBER CO.
McILHANEY DRY GOODS
OWENS SERVICE STATION
WHEELER GIN
VANPOOL - BURTON FORD

WHEELER COUNTY PRODUCE
CONKLIN BARBER SHOP
PRODUCTION CREDIT
WHEELER T. V. SYSTEM
LANCASTER DEPT. STORE
A - B FARM SUPPLY
WHEELER ABSTRACT
VENA & GEORGE RICHARDSON
H&B APPLIANCE
GARRISON SERVICE
RIVES-WHITENER AGENCY
CLAY'S FOOD STORE

Court Records

List of Instruments Filed in the office of the County Clerk of Wheeler County, Texas and District Clerk from August 2 through August 6, 1965.

August 2, 1965
 MML--Dwight L M Stubblefield to McCathern Inc 7-31-65 S¹/₂ 87, S¹/₂ & NW¹/₄ 88 N¹/₂ 89 SW¹/₄ 92 S¹/₂ NW¹/₄ 91 Blk 17, N¹/₂ 130 Blk 23 SW¹/₄ 1 SE¹/₂ and N¹/₂ 12 NE¹/₄ 3 S¹/₂ 18 SE¹/₂ 17 NE¹/₄ 16 S¹/₂ 25 SE¹/₂ N¹/₂ 26 NE¹/₄ 27 S¹/₂ 34 Blk 24
 DT--John Lister et ux to Equitable Life Assur Society of the U S 7-22-65 Pt S¹/₂ Sec 53 B 23
 Homestead Design--John Lister et ux to same as above 7-23-65 M50¹/₂ Lot 4 Blk LVI Shamrock
 Partial RDT--Equitable Life Assur Soc of the U S to W V Lister et ux 6-25-65 W¹/₂ NE¹/₄ 25 ac NW¹/₄ Sec 46 Blk 16 Collingsworth Co. D--Wiley W Fullerton to Creed Lamb 7-21-65 Any Realty owned in Wheeler Co.
 RVL--Essie M Rush to John Harace Kirby 7-23-65 SW¹/₄ Sec 33 Blk 17
 OL--Ashland Oil and Ref Co to Sand Springs Home 3-1-65 29 ac E¹/₂ SW¹/₄ Sec 47 Blk 13 NRR
 OL--Creay Curry to L R Spradling 7-28-65 S¹/₂ Sec 53 Blk 23 wxc SW¹/₄ SW¹/₄
 OL--James W Hanes et ux to L R Spradling 7-28-65 same as above
 Release Prod Pay--Grace

Atwood to E D Baker et al 7-30-65 NW¹/₄ NW¹/₄ & N¹/₂ NE¹/₄ NW¹/₄ 42 S¹/₂ NW¹/₄ 57 Blk 24 S¹/₂ NW¹/₄ 57 B 24; SE¹/₄ 47 SE¹/₄ 55 Blk 13 Cor AOL--E D Baker et al to E D Baker Corp 7-30-65 Pt E¹/₂ SE¹/₄ & W¹/₂ NW¹/₄ SE¹/₄ 55 Blk 13
 C C D--Panhandle and Santa Fe Railway Co to Atchison, Topeka and Santa Fe Ry Co 7-27-65 All Holdings.
 ROL--Gerald J McDermott to A L Troxell et al 3-1-65 NE¹/₄ Sec 30 Blk A-7
 ROL--Phillips Pet Co to W E Mizar et ux 7-28-65 NW¹/₄ SW¹/₄ 29 Blk A-7
 QCD--Laura Holt to Lavoe Hdt 7-27-65 S¹/₂ Lot 2 Lot 3 Blk 41 Wheeler
 ROW--Clark Fuel Producing Co to Natural Gas Pipeline Co of Amer 7-27-65 56.54 ac NW¹/₄ Sec 45 BA-5
 ROW--I E Barker et ux to same as above 7-21-65 1 3 ac Sec 45 Blk A-5
 ROW--Bertha M Walker to same as above 7-22-65 S¹/₂ Williams Addn to Mobeetie C CD T--Atchison Topeka and Santa Fe Ry Co to Union Tr Co of NY 7-27-65 All Holdings
 C C DT--same as above to Central Tr Co of NY same as above
 C C DT--same as above to Manufacturers Hanover TR Co same as above
 RVL--Jack B Shelton to Louis Stas et al 6-20-65 Lot 7 Blk 28 Wheeler
 Release--MH Hayes to Don

D Earney 7-12-65
 RVL--Thomas Dunn et ux to Don D Earney 7-12-65 Lot 7 Blk 28 Wheeler
 RDT--Marvin Hefley to Min Co Inc 7-30-65 1 8 Min int N¹/₂ Sec 74 Blk M-1 August 3, 1965
 RDT--T M Britt to Wheeler County Riding and Roping Club 8-3-65 10 ac W¹/₂ Sec 5 Blk A-4
 D--E A Davis et al to State of Texas 3-23-65 W¹/₂ Lot 5 All 6, 7 Blk A Lela Purcell
 AFF--Harold Kenady to Belle Barrett Forsman 1-12-65 N¹/₂ & SW¹/₄ Sec 91 B A-4
 Ratif OL--E D Clement et ux to H T Wilkins Jr 10-7-60 N¹/₂ and SW¹/₄ 91 B A-5
 D--N D Ware Jr et ux to N D Ware 7-13-65 NW¹/₄ Sec 27 Blk A-4
 RDT--United States of America to Nicholas D Ware Jr et ux 8-2-65 70.15 ac SW¹/₄ 5 Blk A-4 and NW¹/₄ 27 Blk A-4
 ROY D--Minco Inc to Jay Robertson 6-23-65 1 10 int S¹/₂ 74 Blk A-1
 ROY D--same as above 7-29-65 N¹/₂ Sec 74 Blk A-1
 C C Resolution--Minco Inc to Ex Parte 7-30-65 Sec 74 Blk A-1 August 4, 1965
 D--Cara Jznc McCandless to Jackie May McCandless 8-3-65 10 ac SW¹/₄ Sec 4 T and No Ry Sur
 OL--J F Messer et ux to Bob Covington 3-22-65 W¹/₂ SW¹/₄ Sec 90 Blk 13
 OJH--Hal H Vaughan et al to same as above 6-25-65 S¹/₂ SE¹/₄ Sec 4 Blk A-8
 OL--same as above 6-25-65 SW¹/₄ and S¹/₂ NW¹/₄ Sec Blk A-8

ROL--E C Sidwell et al to B D Howe et ux 8-2-65 NW¹/₄ Sec 63 Blk 17 August 5, 1965
 RVL RDT--Lyman Davenport to Sam Brown 7-23-65 170'x150' Blk 20 Shamrock Lease--A L Grigsby to T A Landers et ux 12-1-60 S¹/₂ NW¹/₄ Sec 96 Blk 23
 Roy D--Yates Brewer et ux to Minco Inc 8-2-65 1 4 int SW¹/₄ 23 M-1 & Q 16 ac NW¹/₄ 14 Blk RE MD--Florence Meadows Burgess to Minco Inc 7-27-65 Q-5 int N¹/₂ Sec 74 Blk M-1
 MD--Jay Robertson to M G Jensen et ux 7-30-65 5 ac Min Int S¹/₂ Sec 74 Blk M-1
 MD--same as above to Elmer R Burns 7-30-65 5 ac Min int S¹/₂ Sec 74 Blk M-1
 MD--same as above to C T Woodard et ux 7-30-65 same as above
 MD--same as above to Donald M Phillips 7-30-65 2 4 ac Min Int same as above
 ROW--Y E McAdams Sr et ux to Tulsa Crude Oil Pur Co 7-26-65 E240 ac Sec 31 B 24
 ROW--Tom Harlan et ux to same as above 7-26-65 NW¹/₄ Sec 32 Blk 24
 ROW--M M Binkley et ux to same as above 7-22-65 Secs 35 25, 19 W¹/₂ 23b 24
 ROW--C I Pryor et ux to same as above 7-12-65 E¹/₂ NE¹/₄ Sec 48 Blk 13
 ROW--Ruth Wilcox et ux to same as above 7-9-65 NE¹/₄ Sec 47 Blk 13
 ROW--Byrl Sewell et al to same as above 6-22-65 Sec 46 Blk 13
 ROW--Mrs. J O Clark to Greenbelt Electric Cooperative Inc 8-3-65 S¹/₂ Sec 7 Blk 24
 ROW--E R Ware et ux to same as above 8-3-65 S¹/₂ Sec 7 Blk 24 August 6, 1965
 Sub OL--United States of America to L R Spradling 8-5-65 SW¹/₄ Sec 27 B 23
 Assign Income--Melvin A Human to United States of America 8-5-65 SW¹/₄ Sec 27 Blk 23
 OL--Rip Underwood to Don Earney 7-19-65 SE¹/₄ S 42 Blk A-8
 MD--First Natl Bk Shamrock L R Spradling 4-13-65 All our int SE¹/₄ 23 Blk 23
 RVL--Bertha A Bryant to Troy Dean Jones et ux 8-2-65 W¹/₂ Sec 23 Blk RE RDT&RVL--Henry Weiss et al to Glenn Henry Weiss 2-12-65 Lot 2 Blk 12 Shamrock PBA
 RDT--Rondall Cole to Wheeler County Produce Assn 6-26-65 Lots 4 to 6 Blk 14 Wheeler
 AFF--O J Walker et al to Flakey George et ux 7-22-65 District Clerks office no. 6247 J M Tindall vs Joe Jernigan 8-2-65 suit on debt
 Marriage License Issued Jack Thomas Downer and Floy Irene Woods 7-31-65 Trula Mae Morris and Andrew Monroe Galmor 8-4-65 John Harrison Fort and Lovella Lucy Taylor 8-5-65

Hayland Management
 Hayland management is concerned with the management of hayland in such a manner so as to get the most production out of the crop. This includes proper management to maintain the plant in a good state of vigor until frost and to maintain sufficient residues through the dormant season to prevent wind erosion.
 Alfalfa should be cut when the blooms first appear and color just begins to show up. At this time the plant will leave its maximum state of protein content, which will decrease with further maturity. The plants should never be cut below a 4 inch height. This will leave enough leaf manufacturing material to keep from drawing from the root reserves which would reduce the plant vigor.
 Biennial grasses should be cut in the boot stage during the last cutting and then allowed to go into frost with an 8-12" height to allow replenishing of root reserves and to prevent wind erosion.
 Annual grasses should be managed so as to remove the most forage annually and to leave sufficient residues without danger of wind erosion.
 There are several supplemental aspects of hayland management such as correct irrigation application, proper fertilization, weed control, insect control, etc., which needs to be considered in hayland. For further information concerning hayland management contact your local Soil Conservation Service.

Rotational Deferred Grazing
 Deferred grazing is a means by which a pasture can be rested from grazing during an entire or part of a growing season. This allows the plants to increase in vigor and allows seedset occasionally.
 By rotational deferred grazing, we mean rotating grazing in such a way that all the pastures concerned will be deferred from grazing during the growing season one or more years. By this system we are able to obtain as much total forage and at the same time allow the grass plants to increase in vigor.
 Rotating the cattle in such a way that each pasture is deferred from grazing 4-6 months every 2 years during the growing season, usually allows sufficient deferment. The stacking rate can be doubled up on the pastures being grazed in order to allow for the total carrying capacity to be maintained.
 For more information concerning rotational deferred grazing, contact your local Soil Conservation Service office.
 Conservation News
 Roy Barker has recently purchased a farm about six miles north west of Shamrock and soil conservation technicians are in the process of assisting him develop a conservation plan on this farm. In carrying out this conservation plan he intends to construct a large stock water pond and establish grass on about seventy five acres. He also intends to build a cross fence for better grass management. The City of Wheeler and Joe Wheately representing the Wheeler Chamber of Commerce have requested technical assistance with some erosion problems on the City park. These problems are being analyzed at this time. A concrete chute and controlled inlets for outside water are being considered as a way to handle the problem. The problem at the park would be greatly eased if the landowners on the watershed above would apply good conservation practices. It would help them also as it would stop the loss of valuable top soil from their fields.
 Miss Anna J Janson, daughter of Mr. Jim Johnson of Pampa, was crowned State Babe Ruth League Queen in Brownfield recently. Miss Janson was crowned queen of the Pampa league too. Miss Janson is a niece of Mrs. J D Rutherford and Mrs. C A Whitner of Wheeler and A C Johnson of Kellon. Her father was raised in the Wheeler and Kellon communities.
 Mr. and Mrs. Orville Wood and family have spent the past two weeks in Oklahoma City with Mrs. Ophelia Robb, and Mr. and Mrs. Elzie Wood of Cement, Oklahoma.
 Mrs. Nadine Murry, Elsie Maryetta and Janice spent the week in Lariet, N.M.
 Mr. and Mrs. Blackburn of Spearman came wednesday and visited with their daughter and son in law, Mr. and Mrs. Sesnam and family. Mr. and Mrs. Blackburn were on their way home from Abilene to Spearman, they had been attending a convention. Mrs. Blackburn operates a florist in Spearman.
 Mrs. R O Johnson of Shamrock and Mrs. Jannie Douglas of Jacksville visited in Wheeler recently with relatives. Mrs. Johnson and Mrs. Douglas are sisters. Mrs. Johnson is 93 and Mrs. Douglas is 89 years of age.
 Mr. and Mrs. Harold Sivage Mrs. Irene Sivage and Palmer spent the week end recently with Mrs. Sivages sisters in Odessa.



ENGAGEMENT

Miss Violet Carol Fillingim, daughter of Mr. and Mrs. Leon Fillingim, Wheeler, is the bride elect of Kenneth Farris, son of Mr. and Mrs. Boyce Farris, Wheeler.

Wedding vows will be exchanged September 5, 1965 at 4:00 p.m. in the Wheeler Methodist Church. Friends and relatives are invited to attend.

Miss Fillingim is attending W T S U and Mr. Farris will be an August graduate of WTSU. He is a member of Lambda Chi Alpha Fraternity.

CARD OF THANKS

I would like to express my appreciation to friends for kind words of sympathy, flowers, and cards upon the loss of my sister.

IRA PASSONS

CARD OF THANKS

I would like to take this means of saying Thank You to all my friends who have been so kind to me these several week during my stay in the hospital and since I have been home. The many many deeds of kindness were deeply appreciated as were the many, many prayers, visits, lovely cards and lovely bouquets, gifts and the wonderful gift showers. May I say a hearty sincere thank you again.

Mrs. Fulton Meadows

CARD OF THANKS

I would like to thank all of my friends who have been so kind to me during my illness. The many cards, flowers and flowers were deeply appreciated. Although I am still ill, I am thinking of you and your many kindnesses.

DR. H E NICHOLSON



first call for BACK-TO-SCHOOL



BACK-TO-SCHOOL FASHIONS

GIRLS DRESSES

398 — 595

*WASH AND WEAR COTTONS
 *FIRST QUALITY IN EVERY DETAIL
 *SIZES 3 to 14



BOYS BACK TO SCHOOL

BLUE JEANS

SIZES 4 to 16
 Slims, Regulars and Huskies

2⁶⁹

SANFORIZED 13³/₄ DENIM

Girls Cotton

PANTS

•EASY CARE • Long Wearing • Ideal for School!



Sizes 2 to 12

39c

36" FINE COMBED

GINGHAM PLAIDS

2 yds. for

1⁰⁰

DRIP-DRI, CREASE RESISTANT FINISH
 PRE-SHRUNK, YARD DYED, COLOR FAST
 100% COTTON!





MA'S DONUTS

Fresh Each Day
 Carmel Nut Vanilla
 Chocolate
 6 days a week 7 till 5
 Come in for Coffee and Pop

A NEW SHINGLE IN TOWN

Dr. Jack L. Rose

OPTOMETRIST

207 N. WALL

Across Street West of Hospital

Tues: 9 A.M. - 5 P.M.
 Fri: 2 P.M. - 5 P.M.

For Appointment
 Call BL6-3203

Shamrock, Texas

"FIVE CENTS WORTH OF ELECTRICITY, PLEASE. MOMMIE WANTS TO DRY A LOAD OF CLOTHES IN HER ELECTRIC CLOTHES DRYER!"



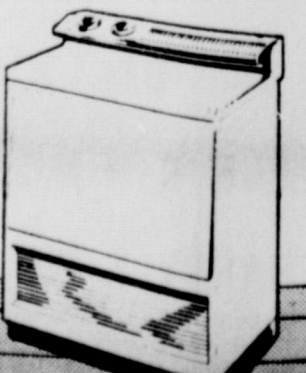

Convenient

ELECTRIC Drying

Company
 Illinois

PI

GOVERN

To All W
 Shall Con
 BE I
 John
 of the S
 hereby ap
 ction to
 the State
 ember 7

OUT F
 (Back
 Daught
 chison;
 Vanpoo
 Dan D
 back
 Robiso
 Moore,
 group
 Fresh
 Ronald
 Johnni
 Steve)

MU

Whee
 1965.66
 tice Mor
 years
 11 senic
 year and
 lighter i
 up for th
 Mustana
 faster ar
 For
 practice
 on their
 the f
 schedul
 here on
 35
 ball fiel
 ice with
 ina. Of
 starters
 they we
 Bobby
 Dorman
 skull r
 stated
 men we
 to mak
 ven of t
 freshme
 Coac
 average
 men wa
 The ba
 These t
 to 178
 Coa
 refused
 dictions
 success