



### PAT'S PARAGRAPHS

BY: Patricia Palmer, CEA  
Guess I'm one of the few people who take their vacat-

"Who dropped that bucket of paint?"



We'll drop a hint—Mortgage Life insurance to pay off the mortgage and leave the survivors with a debt-free roof over their heads, is offered by the JOHN C. VISE AGENCY.

JOHN C. VISE AGENCY  
COMPLETE INSURANCE SERVICE  
WHEELER PH. 826-5576

#### COMPLETE INSURANCE COVERAGE

John C. Vise Agency  
117 W. Texas Street  
Wheeler, Texas

ion in the fall of the year. This year I'm glad I did, because Colorado was certainly beautiful in its autumn colors. It was a good trip, but I'm glad to be back home.

We have scheduled a Men's Wear Workshop for November 7 and 8th and the 13, 14, and 15th. How to make men's pants and how to tailor a double knit jacket will be taught. If you are interested let me know by next Tuesday, Oct. 31. If you definitely know you will be making a jacket you may wish to order a pattern. You may use the pattern of your choice. The following is the address of a pattern to order: Kandel Knitting Mills, Inc. 4834 N. Interstate Avenue, Portland, Oregon 97217. It comes in average size (38-40-42-44, pattern No. 501 king size (46-48-50-52, pattern No. 502) and small size (32-34-36-37, pattern No. 500). This pattern is \$3.00 and comes with a detailed instruction book. This is just one choice for a pattern; use any pattern you wish.

Those of you that do enroll will be notified on the time and place after I know how many we have enrolled.

Our County 4-H Awards Banquet this year will be November 4th in the Wheeler High School Cafeteria at 7:00 p.m. This year we have sixty-three 4-H'ers receiv-

ing awards and three leaders. This is more than last year. They've all done outstanding work, with the help of their leaders.

Here's a serving suggestion featuring eggs, that is also something special for vegetable lovers.  
**BROCCOLI CHEESE SOUFFLE**

1/4 cup quick-cooking tapioca  
1 1/2 cups milk  
4 egg whites  
1 tsp salt  
1 cup shredded process cheddar cheese  
Preheat oven to 325°  
Combine tapioca, salt and milk in a 1 qt. saucepan. Stir over medium heat until mixture comes to a boil. Remove from heat. Add shredded process cheese and stir until melted. Beat egg whites until stiff, but not dry. Fold in cheese mixture until well-blended. Pour into six individual souffle cups or a 1 1/2 qt. casserole; set in a pan of hot water. Bake until knife inserted in center comes out clean about 1 hour.

Something I read, you might enjoy:  
"There is a destiny that makes us brothers, None goes his way alone. All that we send into the lives of others, Comes back into our own."

#### WHEELER PERSONAL

Mr. and Mrs. Cecil Clark and Mr. and Mrs. Darville Atherton visited Sunday in Spearman with Mrs. Addie Novak, Mrs. Reda Jo Larson and Mrs. Dickie Robinson.

### Across the Fence

BY: Max Hatter, CEA

They're very complimentary. A very good feedback is coming in on evaluations of the Northwest Texas Research Demonstration Program's Annual meeting. One observation: "We came to hear about grazing irrigated alfalfa, but were amazed to learn of the potential of irrigated lovegrass. On the basis of what we heard we decided not to graze our alfalfa, but are looking favorably at seeding lovegrass on seventy acres of new-

ground originally intended for alfalfa. Our water supply is short for alfalfa but from what we have heard it would be ample for lovegrass. We were impressed with the knowledge, enthusiasm and ability shown in presenting the lovegrass story."

A lot of acres will be seeded to lovegrass next spring, grazing of irrigated alfalfa and lovegrass, and rotational grazing with electric fences. Had a nice visit with Stanley Ryan, who ranches at Magic City a few days ago. He is one of

many producers who is planning to use more electric fences and distribute water a little better.

There'll be a gnashing of teeth. The lack of an active cotton market that will purchase all quantities of cotton produced and the continual decline of prices keeps the producer bewildered and can anyone blame him? It's not what can be done for the cotton farmer next year or what he can expect in the new farm program for 1974; but what can he do with the ginned cotton he produced in good faith through the influence of agricultural leaders and which is now stacking up on farms, gin yards, and warehouses?

The following was taken from the October NATURAL FIBERS ECONOMIC RESEAR-

CH REPORT No. 12: A lot of cotton farmers are putting this year's crop in the loan. With the cost of growing cotton at about 32¢ a pound in most areas, would you like to sell yours at 17-18¢? We asked one cotton farmer how things were going. He replied that he hoped to break even this year because he needed the money. This type of reply is all too expressive of the situation facing our cotton producers.

Imposition of a capital gains tax at death would, for all practical purposes, prevent the passing on of property by a deceased rancher to his heirs so they could continue the ranch, because of the heavy tax burdens involved in both an estate tax and a capital gains tax. We are consider-

ing holding a meeting Estate Planning for first part of December, you are interested, know.

This is the type I like to write. Back 1967-68, our Wheeler Program Building Co. inventoried all of the income for the County Rural Development Committee (US) assisted the committee in figuring the figures. At the time, Wheeler County total income of about million dollars with over 7 million dollars 18% of the total income coming from agriculture. Goals were set then effort to increase agricultural receipts 1976. The projected crease was projected about 15 million for doubling our farm income from 1968.

Along came the revolution and the expansion. If continuing close to 50% of the income of the county 1973 or an increase in only 5 years! The projected agricultural income in 1973 is anticipated to be close to 18 million dollars. In other words, years, we have not exceeded the 9 year set back in 1967-68, next 5 years should esting indeed!

This income does count agricultural program payments which incidentally, is 11¢ dollars. Seventy-five of the income is going come from (1) increased stocker steers - up 1 million from 1972-1973 creases in mother numbers approaching levels after 2 drought (3) feed cattle - up a few thousand head to 80,000 head - this is added figure only (4) milo crop - good price (5) increased hay price. Wheat, small grains and cotton are not expected increase income a lot 1973, although better could affect this estimate. How does our compare with surrounding ties? Our 1973 agricultural income will approach of (Chillicothe County) it'll be 1/2 that of Dea County and Moore Co 1968 agricultural income. Keep in mind these have long been recognized as "big" agricultural areas. And the future of ol' gallant, their supply, is fading fast. We won't have 1972 come figures for these ties until December. Is there any wonder farmers and ranchers surrounding counties been coming to Wheeler County to see what's on.

### Mobeetie News

By: Melba Burch  
Visiting Sunday with Mr. and Mrs. Frank Haynes was Mr. and Mrs. Johnny Reynolds, Mrs. Glenna Ingram and children, and Mrs. Eila Crimp of Pampa and Mrs. Myrtle Barker of Wheeler. It was a dinner for Frank and Glenna's birthday. Mrs. LaVern returned last Wednesday after spending a week in Olton with her son, Mr. and Mrs. Bud Carol Scribner and Mr. and Mrs. Albert Scribner.

Mrs. Dorothy Davenport has moved back to Wheeler. Sorry to lose her from our town.

Visiting over the weekend with Mr. and Mrs. Doyle Grimes were Mr. and Mrs. Jerry Grimes and Brent of Stratford, Mr. and Mrs. Gary Grimes and D'Wann of Amarillo and Marvin Lee and Darren Grimes of Wheeler.

Mrs. Winnie Beck entered Worley Hospital Monday afternoon. We hope she is soon well and able to go back to Casa Del Rest Home.

Mr. and Mrs. T.A. Richardson of Sayre, Okla., visited Saturday with their daughter, Mr. and Mrs. Calvin Stuart Randy and Dennis.

Mr. and Mrs. Dale Richardson, Donald, Ginger and David of Pampa visited Sunday with Mr. and Mrs. Calvin Stuart, Randy and Dennis.

Mr. and Mrs. Ronnie Stuart of Sayre, Okla., visited Sunday with Mr. and Mrs. Calvin Stuart, Dennis and Randy, Mrs. Thelma Dunn, George B. Dunn, and Mr. and Mrs. Tince Williams.

Visiting Sunday with Mr. and Mrs. Herk Atkins was Mr. and Mrs. Arch Atkins of Los Angeles, Calif., and Odie Wann and Jr. Wann of Okla. City.

The Byrum Smith family visited Sunday with Mrs. Thelma Dunn. Thelma went home with them to spend a few days.

Mr. and Mrs. Lyn Stephenson, Jeffrey and Tommy of Amarillo visited Saturday with Mrs. Mary Brewer.

Mr. and Mrs. Gary Grimes and D'Wann of Amarillo visited Mrs. Mary Brewer Sat. afternoon.

Mrs. Rosemary Dockins and Lisa visited in Amarillo Wednesday with Mrs. Hollis Dockins.

Mr. and Mrs. Joe Fred Mixon and son of Fritch visited his parents, Mr. and Mrs. Mickey Mixon and his grandmother, Mrs. Mary Mixon.

Mr. and Mrs. Bunk Allen moved to the John Sims ranch east of Pampa. Sorry to lose them from our community.

Mrs. Nancy Shelton and Mrs. Melba Burch visited

Wed. in Pampa with Mr. and Mrs. J.D. Sackett.

We are glad to see Mrs. Sandra Randolph, Diana, Denise, Danny, Dennis and Dean moving to our community. They have moved from Stinnett.

Mr. and Mrs. Lester Leonard visited in Pampa Sunday afternoon with Jewel's sister, Mrs. Bonnie Scribner who has had surgery in Highland General hospital.

Mrs. Edith Dunn and Mrs. Arlie Jeffus were lunch guests Sunday of Mrs. Mike Hill.

Mrs. Arlie Jeffus and Mrs. Mike Hill visited Sunday afternoon in Pampa with Mrs. Laura Jeffus at Casa Del Rest Home and with the sick in Highland Gen. hospital.

Mrs. Durham of Wichita Falls has been visiting her daughter, Mr. and Mrs. Walter Coward for a few weeks.

Visiting Sunday with Mr. and Mrs. Albert Trout was Mr. and Mrs. DeWayne Trout of Amarillo. Mr. and Mrs. Bob Howard, Susan and Scott of Pampa.

Willard Harrison of Carnegie, Okla., visited Friday with Mrs. Sue Harrison.

Mrs. Kate Terry and son, Don Terry of Mineral Wells visited over the weekend with Mr. and Mrs. Vernon Hooker.

Mr. and Mrs. Vernon Hooker, Mrs. Kate Terry and Don Terry visited Sunday in Spearman with Mr. and Mrs. Mac Shelton, Willette and Loretta.

Mr. and Mrs. James Hogan of Sunray visited Sunday with Mrs. Bonnie Hogan.

Mrs. Bonnie Hogan is spending a few days in Pampa with Mr. and Mrs. LaWayne Hogan and family.

Visiting over the weekend with Mr. and Mrs. Arzie Corcoran was Mr. and Mrs. Ray Corcoran and family of Corpus Christi, Tex., and Mrs. Arica Lancaster and family of Amarillo.

Visiting over the weekend with Mr. and Mrs. Gene Gudgel and Ronald Wayne was Mr. and Mrs. Gerald Gudgel and daughter of Okla. City, Mr. and Mrs. Dale Binnion and family of Midland, Mr. and Mrs. Ray Corcoran and family of Corpus Christi, Texas, Mr. and Mrs. Garland Lancaster and family of Haure, Mont.

Kimberly Hathaway was honored with a slumber party Friday night for her birthday. Those attending were Shannon Batton, Melody Burch and Zana Corse. The party was given by her parents, Mr. and Mrs. Paul Hathaway.

Joe Shelton of Vega visited friends Wed. and Thurs.

### WORK SHOE HEADQUARTERS



Red Wing Cures 5 o'clock Feet

RED WING

Lancaster Dept. Store

### TOM CHRISTIAN for STATE REPRESENTATIVE

1. Tom is a man who has earned a living by farming and ranching, so he knows our needs in the Panhandle.
2. Tom knows the need for water conservation and that it holds the key to our future.
3. Tom has earned a reputation in the Texas Legislature as an effective leader in the agriculture industry.
4. Tom knows the waste in government spending that creates an unnecessary tax burden on every family.
5. Tom knows that new industries are needed to create more jobs and has worked at all levels of government to create job opportunities.

### A VOTE FOR TOM CHRISTIAN

A VOTE FOR TOM CHRISTIAN IS A VOTE FOR EXPERIENCED AND MATURE REPRESENTATION

(Pol. Adv. paid for by Wheeler County Christian for State Representative Committee, Charles Brown and Lynn Bell, co-chairmen.)



### Donmoors Running Neck-and-Neck

Some like the zip mock, some like the whaler, but most go for both. So we do these turned-on knits in clear tones and twists. In sizes 3 to 7, 8 to 20. Because you can't get enough of a good shirt.



58" - 60" Wide  
100% Polyester  
**DOUBLE KNIT**  
Solid Colors  
**288** Yd



### TANK TOP The Layer Look!

Tank Top Neck and Arm Hole Self Bound, Self Belt, Metal Buckle  
Sizes 32 to 38

**10.00**

### HAMBURGERS

**3 for \$1**  
(Saturday Only)  
**DONUT HOLE**

### Connoisseur by LEES



Sink your fingers into the thick dense yarns...you can't mistake the feeling of quality

### "Body Shag" carpets

LEES calls this construction a Body Shag because it's dense, compact, and rugged with lots of bounce and stamina. It will stay good looking through years of hard use for these important reasons:  
The face yarn is nylon—the toughest, most wear-resistant material ever made into a carpet.  
The different thicknesses of piled yarns are used to achieve a distinctive texture conditioned under high temperature and pressure to last.  
Resilient underfoot because of the dense, compact construction to hallways, anywhere.

LEE Hardware & Furniture  
PHONE: 826-5522  
WHEELER, TEXAS

# GOOD FOOD



...FOR  
YOUR  
FAMILY!

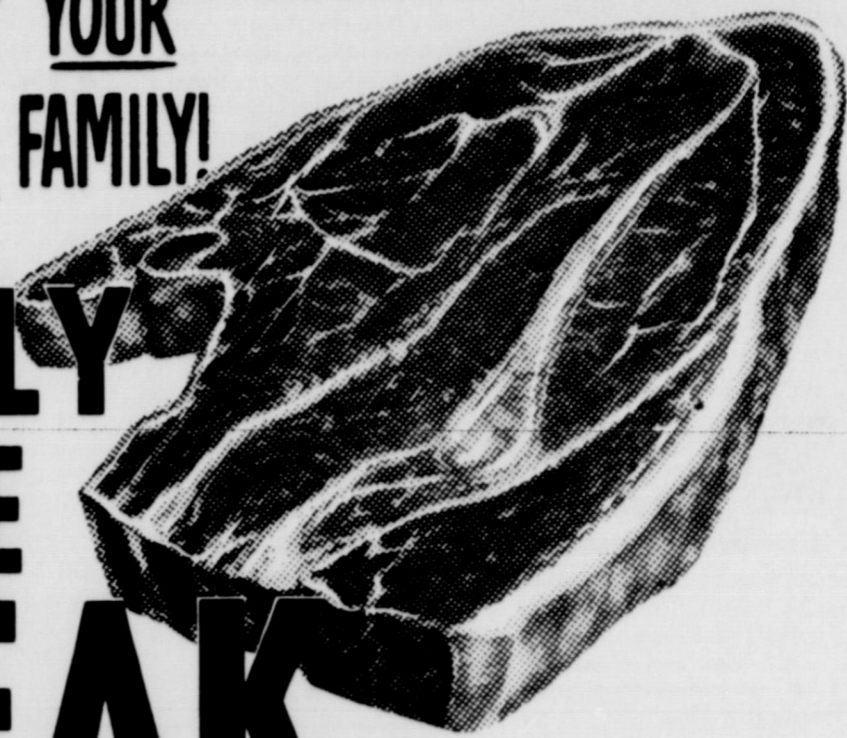

**HUCK ROAST** lb. **69¢**

**SWISS STEAK**

6 oz. Wilson  
**Lunch Meat**

Bologna, Pickle and Pimento,  
Macaroni and Cheese and  
Olive Loaf

**2 Pkgs. 79¢**

**FAMILY  
STYLE  
STEAK**

lb.

**79¢**

**89**

**NORTHERN**  
BATHROOM TISSUE  
NOW THICKER SOFTER

**TISSUE**  
4 Rolls  
**39¢**



**Mandarin Oranges** Geisha

11 oz. Cans **95¢**

**Tomato Juice** Hunts

5 13.5 oz. Cans **\$1**

**Pork & Beans** Van Camp

3 2½ Cans **\$1**

**Hunts Spinach**

6 300 Cans **\$1**



**4** 15 oz. Cans **\$1**

**5** 303 Cans **\$1**

**Ellis Tomales**

3 2½ Cans **\$1**

**Shortening** Bake-Rite

3 lb. Can **69¢**



**3** 303 Cans **\$1**

Assorted Vista  
**COOKIES**  
**4** 14 oz. Cans **\$1**

Minute Maid  
**Orange Juice**

4 6 oz. Cans **\$1**

**PILLSBURY BISCUITS**

12 Cans **\$1**

**ORANGES** Texas  
5 lb. Bag **59¢**

Red Delicious Apples 5 lbs. **49¢**

Yellow Onions lb. **7¢**



**SWEET POTATOES**

lb. **10¢**

**WARRENS**

PRICES EFFECTIVE FRIDAY & SATURDAY

**GROCERY & SUPERETTE**

Will Deliver on \$2.50 Purchase or More

IN WHEELER, TEXAS

IN MOBEETIE, TEXAS

DOUBLE STAMPS ON WEDNESDAY ON \$2.50 PURCHASE OR MORE

# Briscoe News

**BY: Vetola Parker**  
Mr. and Mrs. Verne Lohberger and Mr. and Mrs. Cliff Walker have been in Amarillo with their father.  
Visitors over the weekend at the Jim Heltons were Ray and Ida Lou Smith, Lee and Joan White, Mark and Annette Meek, Jimmie and Joan Helton and children.  
Standley Maceas visited Cloyd Sunday afternoon.  
Mr. and Mrs. Roy Smith

and Cloyd Helton attended the homecoming in Gruver Friday. Cloyd spent the night with Monte Cluck.  
Mr. and Mrs. Jim Helton ate dinner Friday in Wheeler with the Jimmy Helton family. Others there were Mr. and Mrs. Lee White. They were celebrating Helen's birthday.  
Helen Helton, Joan White and Annette Meek visited in

Canadian Saturday with the Joe Bill Hayes.  
Bob and Gena Zybach made a business trip to Guyton last Monday.  
Mrs. Bill Hefley's parents, Mr. and Mrs. Andy Christner spent the weekend with them.  
Saturday night supper guest at the Bill Hefleys, helping celebrate Bill's birthday were Mr. and Mrs. Andy Christenson, Nancy Crites, Bonnie Grantham, Frances, James and Dennis Hefley and Brenda Horn.  
Mr. and Mrs. Eddie Pannel ate dinner Sunday with

the Bobby Calcotes in Kelton.  
Mr. and Mrs. Eddie Pannel visited last Thursday in Pampa with Mr. and Mrs. Johnny Newman.  
Claude Barker reported they got a 1 inch nice rain last week.  
Colie Parker got 7/10" of rain last week.  
Johnny Helton has been on the sick leave and in the hospital. He was in Wheeler hospital Saturday until Tuesday. We wish for him a speedy recovery.  
Mr. and Mrs. Earnest Zybach visited in Reydon Sunday with her sister, Nellie Burns and a brother, Alvin Dickey.  
Mr. and Mrs. Joey Keelin and Tammie visited the Weldon Parkers Tuesday night.  
Diana Parker visited her grandparents, Mr. and Mrs. Fred Jackson Friday.  
Visitors Friday night at the Weldon Parkers were Mr. and Mrs. Willie Parker and girls.  
Mr. and Mrs. Weldon Parker and Mr. and Mrs. Willie Parker and girls visited in Reydon Saturday afternoon.  
Mr. and Mrs. Colie Parker visited Mr. and Mrs. Harmon Barry down at the Alexander Lodge house Saturday night.  
Sunday visitors at the Colie Parkers were Mr. and Mrs. Willie Parker and girls, Mr. and Mrs. Weldon Parker, Leroy Parker, Mr. and Mrs. Harmon Barry.  
Mr. and Mrs. Harmon Barry spent Sunday night with Colie Parkers.  
Mr. and Mrs. Claud Parker visited the Colie Parkers Saturday morning.  
Mr. and Mrs. Richard Meadows, Leslie and Ben went to Mr. and Mrs. Dan Trimble's birthday party Saturday.

Visiting the Bill Rains over the holiday was their daughter, Mr. and Mrs. Sammy Whately, Shana and Shara of Pampa.  
Bill Lohberger is in Northwest Texas hospital in Amarillo. We wish for him a speedy recovery.  
Lucille Tipps is at her daughter's in Shamrock going to the doctor for x-rays and tests. Hope she is soon back at home.  
Dwight Tipps is still on the sick list. Hurry and get well and back in school, Dwight, is our wish.  
Mr. and Mrs. Dean Tipps, Tammie and Terry visited the Dug Robertsons and Lucille Tipps Sunday.  
Colie Parker visited the Claud Parkers Monday morning.  
Mr. and Mrs. Mike Good and Shane went to the Happy Memorial Roping over the weekend.  
Helen Singleton went to Amarillo Saturday with Charles and LaJo Crownover shopping.  
Gale Singleton attended the musical festival in Canadian Saturday night.  
Nelda and Missy came home Saturday from the Children's medical hospital in Dallas. Missy seems to be some better.  
Mr. and Mrs. Richard Meadows and children visited the E.G. Fillingims Friday night.  
Sunday dinner guests at the Roy Meadows home were Mr. and Mrs. Willis Fillingim and Leta Gill.  
Mrs. Velma Boren and Mrs. Bennett from Colorado came Thursday to spend a few days with her daughter, the Horace Fillingims.  
Saturday night supper guests at the Willis Fillingims were Mr. and Mrs. Leon

# Allison News

**BY: Mrs. Lester Levitt**  
(Correction) Colie Donaldson and family and Joe Whitten and family from Amarillo were also guests in the Edyth Donaldson home last weekend. Also Mr. and Mrs. Ernest Wallace from Sayre, Okla. were guests in the

Bruce Harrison home Saturday.  
Teachers who attended the Wheeler County unit of T.S.T.A. Monday night, Oct. 16 at the Mobeetie school were: Mr. and Mrs. Everett Dollar, Elwin Dawson, Mrs. Dony Baker, Mrs. Aletha Coffelt, Mr. and Mrs. George Henderson, Mr. and Mrs. Kenneth McCasland, La Vaughn Cox, John McClellan, Loyd Hammond and Mrs. Dorothy George. Others attending were Mr. and Mrs. Larry Elmore and Domer-Miller.  
Mrs. Elwin Dawson, Denise Tally and Jim Miller are commuting to Sayre Jr. College five days a week this semester.  
Roy Morse is in the process of remodeling and constructing an 8 room house with two baths. He hopes to have it finished early next year.  
Clyde and Bobby Dukes returned home last week from the Parkview hospital in Wheeler where they received treatment and tests.  
Mrs. Rodney Walker from Pampa and Mrs. Gertie Cornell filled in for Mrs. Ed Walker at the lunch room Monday and Tuesday.  
Mrs. Bill Begert and son Hiram spent Wednesday in Amarillo on business.  
Charles Puryear and Andy Taylor attended the rodeo at Ardmore, Okla. over the weekend.  
A new subscription to the Wheeler Times goes to

Ronnie Smith at McAllen, Texas.  
Mr. and Mrs. Leonard Powledge gave the pro at the fellowship meeting at the United Methodist Church in October.  
Mr. and Mrs. Darrell Gruber were weekend guests in the parental, L.W. Gruber home.  
Mr. and Mrs. Charles are the happy parents of new baby boy Kyle Lynn born at Highland Center hospital in Pampa Friday. Mr. and Mrs. Allene Hall and Mrs. Leonard Powell are the proud grandparents.  
Kathy and Janie Le were dinner guests in Frank George home Sunday. David Gilmer and family Miami were guests in Leon Lane home Saturday.  
Mrs. Bill Begert and the Sayre hospital Friday for treatment.  
Mr. and Mrs. Claude Savage from Wellington spent Saturday with Mr. Mrs. Archie Dillon, Mrs. Virginia Miller and Dan McMillin were dinner guests on Sunday.  
A. B. and Forace E. and Mrs. George Bradshaw spent the weekend in Pampa, N.M. with relatives and friends.  
Don Hall and family Quail spent Sunday with Buster Keys and family.  
Mr. and Mrs. Clyde D were in Amarillo Friday with their daughter, Adeline Hays who had surgery at St. Anthony hospital. They went on to Sand Springs, Colo. and spent the weekend.  
Jim Miller spent the weekend with his sister Mrs. Lynda Hodges and Mr. Hodges Saturday in Amarillo.  
Austin Carnagee and family from Amarillo were weekend guests in the parental Ed Walker home.  
Mr. and Mrs. Joe Hay from Phillips visited here Saturday.  
Rex Miller is spending this week at Lake Falco where he will join the D. Crenshaw from Jal, N.M. and the Roy Langford from McAllen, Texas.  
Mr. and Mrs. Stanley Swires from Gem City of the proud parents of a baby at the Hemphill Memorial hospital in Canadian Wednesday. Mrs. Doris som is the proud grandmother.  
Lee Hall and family Bill Donaldson and family were dinner guests in the parental Lloyd Jones home Sunday.  
Edwin Begert and family from Amarillo spent the weekend with Mrs. Ernest Begert.  
Rose Anderson and Joe O'Grady from Lela were house guests in the home of Rev. Jerry Ralston and family Sunday.  
Cris, Jim Bob, Carol Dean and Tara Hall were dinner guests in the James Hall home Sunday. They visited Mrs. Wilma Riser at the Parkview hospital in Wheeler in the afternoon.  
Steve Dollar and Cliff Miller accompanied by Ag teacher, Mr. McCasland attended the State Fair in Dallas last week where they entered some show pigs.  
James Reynolds and family from Siloam Springs, Ark., Ruby Carroll from Okla. visited in the Allen Reynolds home last week. Gary Hall and family were dinner guests on Sunday.  
Mr. and Mrs. G. Hunt from Sunray were visitors at the Church of Christ Sunday.  
Avis Parker, Charles Rainey, Juanita Fillingim, Edyth Donaldson and Winnie Kiker attended a Sub-District meeting of W.S.C. Tuesday at Lakeview.  
Mr. and Mrs. George Parker visited their daughter, Mrs. Kenneth Hamon at Wheeler Sunday.  
Mr. and Mrs. Mike Dyer took Normal Dyer to Amarillo Friday for medical reasons. They visited Ade line Hays at St. Anthony hospital while there.

## Want Ads

**FOR SALE:** 24 x 40 house to be moved, Cheap. Toshiba reel type tape recorder - used very little. 4-14" mag wheels - 1/2 price. Phone 826-3164 4tc

**CARPET CLEANING**  
Free Estimates  
Phone 825-5740

**FOR SALE:** House and 4 lots across from Park. John C. Vise Agency. Phone 826-5576 jcv

**FOR RENT OR SALE:** 5 room house and basement, 3 lots. Phone 364-5816 Hereford, Texas rtn

**8 LB. CLEANING**  
\$2.75  
City Cleaners

**WANTED TO BUY:**  
Horses - Ph. 826-3203

**WANTED:** Babysitting in my home day or night. Mrs. A.E. Connell 826-3172 rtn

**FOR SALE:** M T John Deere Tractor \$500.; Case grain drill 16-10 iron wheels - \$100. Hyland Weaver Ph. 826-5561 4tc

**FOR SALE:** Two bedroom house 1 & 1/2 lot. 3rd and Red River, Jeff Turner home. Contact Lola Smith, Wheeler 4tp

## THE BUSINESS DIRECTORY



Published Every Thursday at Wheeler, Texas, By...

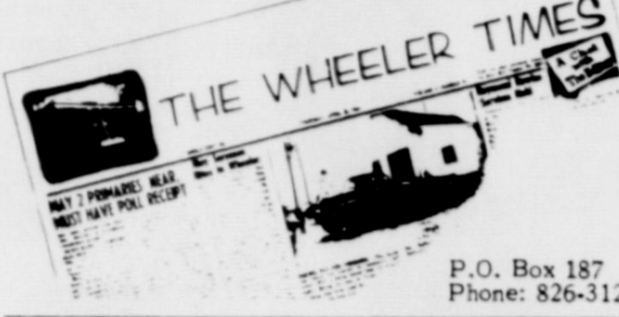

Entered as second-class matter December 18, 1933, at the Post Office at Wheeler, Texas 79096, under the act March 3, 1879.

### Wheeler Veterinary Supply

(For all your Veterinary Supplies)  
Phone 826-5821  
West Highway 152  
Wheeler, Texas 5tc

### WRIGHT FUNERAL HOME

24-Hour AMBULANCE  
Phone: 806-826-5214

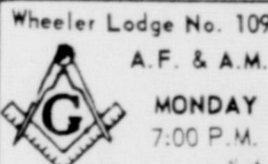

A.F. & A.M.  
MONDAY 7:00 P.M.  
Percy Farmer, Sec'y.  
Members Urged To Attend.  
Visitors Welcome.



**STORM-SCREEN WINDOWS**  
Permanent year-round protection. Changeable from inside. Easy to clean...proofer-proof. Eliminates drafts...Cuts fuel bills...  
**WHEELER LUMBER CO.**  
Phone 826-5543 Wheeler, Tex.  
Fine Service for Fine People

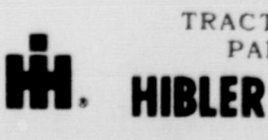

**TRACTORS - IMPLEMENTS PARTS and SERVICE**  
**HIBLER IMPLEMENT CO.**  
Wheeler, Texas

Let Me Write It...  
**GEO. RICHARDSON**  
All Types Of INSURANCE

### Louis C. Stas, Owner and Publisher

Subscription Rates  
Wheeler County .....\$3.50  
Outside County .....\$4.50

### FOR ALL YOUR Farm Supply Needs

**WHEELER CO. PRODUCE**  
Wheeler, Texas

### WHEELER REDI-MIX

**REDI-MIX CONCRETE SAND**  
Washed Gravel—All Sizes  
Office Hours: 7:30 to 5:00  
Phone 806-826-3223

### Dr. Marion Roberts

**OPTOMETRIST**  
112 W. Kingsmill  
Pampa, Texas

### ZENITH TV - RADIO SALES & SERVICE

Call 826-5769  
Wheeler Radio & Refrig. Service  
L. C. Laffin, Owner

### GUARANTEED AUTO GLASS INSTALLATION & Body Repair

**GARRISON SERVICE**  
Phone: 826-5515  
Wheeler, Texas

Visit the Bill Rains over the holiday was their daughter, Mr. and Mrs. Sammy Whately, Shana and Shara of Pampa.  
Bill Lohberger is in Northwest Texas hospital in Amarillo. We wish for him a speedy recovery.  
Lucille Tipps is at her daughter's in Shamrock going to the doctor for x-rays and tests. Hope she is soon back at home.  
Dwight Tipps is still on the sick list. Hurry and get well and back in school, Dwight, is our wish.  
Mr. and Mrs. Dean Tipps, Tammie and Terry visited the Dug Robertsons and Lucille Tipps Sunday.  
Colie Parker visited the Claud Parkers Monday morning.  
Mr. and Mrs. Mike Good and Shane went to the Happy Memorial Roping over the weekend.  
Helen Singleton went to Amarillo Saturday with Charles and LaJo Crownover shopping.  
Gale Singleton attended the musical festival in Canadian Saturday night.  
Nelda and Missy came home Saturday from the Children's medical hospital in Dallas. Missy seems to be some better.  
Mr. and Mrs. Richard Meadows and children visited the E.G. Fillingims Friday night.  
Sunday dinner guests at the Roy Meadows home were Mr. and Mrs. Willis Fillingim and Leta Gill.  
Mrs. Velma Boren and Mrs. Bennett from Colorado came Thursday to spend a few days with her daughter, the Horace Fillingims.  
Saturday night supper guests at the Willis Fillingims were Mr. and Mrs. Leon

### ONESTOP SHOP

204 E. Texas Street  
**Pumps is our Business!**  
Garig  
**Tape Recorder** Portable \$90.00  
Elgin  
**Tape Player** 8 Track \$85.00  
General Electric  
**Automatic Washer** \$230.00  
**Stereo-Record Player**  
**AM-FM Radio**  
**With Built In Porti-Fi**  
Hours: 8:00 till 10:00 A.M. Monday thru-Saturday

### Fred Rodgers BACKHOE & DITCH DIGGING SERVICE

Storm Cellars & Ceptic Tanks  
We Carry Plastic Pipe  
Phone: 806-826-5763

### REPORT OF CONDITION OF FIRST STATE BANK of Mobeetie

IN THE STATE OF TEXAS AT THE CLOSE OF BUSINESS ON OCT. 10, 1972

<b>ASSETS</b>	
Cash and due from banks .....	\$ 365,671.56
U. S. Treasury securities .....	931,946.25
Certificate of Deposits .....	150,000.00
Other loans .....	787,050.74
Bank premises, furniture and fixtures, and other assets representing bank premises .....	2.00
Real estate owned other than bank premises .....	4.00
<b>TOTAL ASSETS</b> .....	<b>\$2,234,674.55</b>
<b>LIABILITIES</b>	
Demand deposits of individuals, partnerships and corporations .....	\$1,381,561.20
Time and savings deposits of individuals, partnerships and corporations .....	529,500.00
Deposits of United States Government .....	9,672.03
Deposits of State & Political subdivisions .....	23,999.19
<b>TOTAL DEPOSITS</b> .....	<b>1,944,732.42</b>
(a) total demand deposits .....	1,415,232.42
(b) total time & savings deposits .....	529,500.00
<b>TOTAL LIABILITIES</b> .....	<b>\$1,944,732.42</b>
<b>CAPITAL ACCOUNTS</b>	
Common stock-total par value .....	\$ 30,000.00
Surplus .....	70,000.00
Undivided profits .....	189,942.13
<b>TOTAL CAPITAL ACCOUNTS</b> .....	<b>\$ 289,942.13</b>
<b>TOTAL LIABILITIES</b> .....	<b>\$ 2,234,674.55</b>

I, Helen May, Ass. Cashier, of the above-named bank, do solemnly swear that this report of condition is true and correct to the best of my knowledge and belief.  
Correct-Attest: Helen May  
C. F. Hefley  
E. E. Johnston  
J. T. Johnston  
Melvin May  
Directors  
State of Texas, County of Wheeler ss:  
Sworn to and subscribed before me this 18th day of October, 1972, and I hereby certify that I am not an officer or director of this bank. My commission expires June 1, 1973, Jimmy Selby, Notary Public

For further information contact Mr. Dan Minor, Dean of Student Life, Frank Phillips College, Box 111, Borger, Texas 79007; or telephone 274-5311, ext. 16.

### STARK Nursery Stock

Call or Write  
R. STJOHN  
Mobeetie, Texas  
Phone 845-2353

### CATTLE AND LIVESTOCK BUYERS

**WE NEED MEN IN THIS AREA.**  
Train to buy cattle, sheep and hogs.  
We will train qualified men with some livestock experience. For local interview, write today including complete background, address, and phone number.  
**WESTERN MEAT PACKERS TRAINING, INC.**  
4318 Woodcock, San Antonio, Texas 78228

### Dr. M. V. Cobb

**CHIROPRACTOR**  
Specializing In The Examination And Treatment of Spinal And Nervous Disorders  
256-1133  
310 South Main  
Shamrock, Texas

### Dr. Jack L. Rose

**OPTOMETRIST**  
121 Main St. - Shamrock  
Phone 256-3203  
Tues.: 9-5 Fri.: 2-5

### Dyer's Restaurant & Buffeteria

Will be open Daily  
11:00 A.M. to 3:00 P.M.  
For Lunch  
6:00 P.M. to 8:00 P.M.  
For Dinner

## Court Records

### INSTRUMENTS IN THE OFFICE OF COUNTY CLERK AND DEPUTY CLERK OF WHEELER COUNTY, TEXAS

1972  
 OCT. 16 THROUGH  
 OCT. 16, 1972  
 Denny Deere to Young Oil Co 1/2 int W 1/2 N 1/4 E 1/4 & 1/2 int in same & 1/4 All in 46 A-7; 1/2 SE 1/4 20 Bk L 1/2 SE 1/4 20 Bk L 1/2 & 1/2 int E 1/4 NW 1/4 CRR Co Survey & 1/2 Sec 2 BBBB&CRR

Northern Natural Gas  
 Wall 9-29-72  
 SE 1/4 Sec 75 Bk A-5  
 Prochemco Oil and  
 Socony Mobil  
 Inc 10-11-72 NE 1/4  
 Bk 24  
 T. C. C. Brothers et  
 Jerry W Pritchard et  
 13-72 Lots 1, 2 B 71  
 WSSA  
 Pritchard et ux  
 J Stokes et ux  
 same as above  
 J Stokes et ux  
 10-13-72 same

DIV ORDER--F A  
 et al to Lucretia C  
 8-24-72 Pt Secs  
 5 Bk C

GRASS LAND  
 Need Listings -  
 C. Vise Agency  
 826-5576 or 5577  
 117 W. Texas  
 Wheeler, Texas

PLY NOW  
 Train Men to Work As  
 LIVESTOCK  
 BUYERS

ATTLE BUYERS, INC.  
 4420 Madison  
 City, Mo. 64111

Jerry Carr et ux 9-21-72 Pt  
 Sec 59 A-4, Pt 1 Bk C  
 AFF--Thurman Adkins et al  
 to Fred Braxton et ux 10-11-  
 72 N 1/2 Sec 70 Bk 17  
 RDT--United States of Amer  
 ica to Fred Braxton et ux  
 10-12-72 N 323.2 ac Sec 70  
 Bk 17  
 DT--R A Battles et ux to  
 Ola Braxton 10-13-72 NE 1/4  
 Sec 70 Bk 17  
 October 17, 1972  
 OL--Bob R Zybach et ux to  
 John C Vise 8-25-72 1/2 N 1/2  
 Sec 7 Bk RE  
 DT--R F Rushing et ux to  
 Federal Land Bk of Houston  
 10-11-72 N 240 ac E 1/2 Sec  
 40 Bk 17  
 RELEASE FED TAX LIEN--  
 United States of America to  
 Darrell T Hutchison et ux  
 10-11-72  
 P OF ATTY--Margaret

Seeds to Robert Seeds et al  
 10-13-72  
 D--C C Robison to John  
 Schaffer 7-26-72 Lots 5, 6  
 Bk 2 Wheeler  
 OL--J Lee Youngblood to  
 Amarillo Oil Co 10-6-72  
 Sec 24, W 651 ac 26 Camp  
 Co Sch Land  
 RENTAL DIV ORDER--J  
 Lee Youngblood to J Lee  
 Youngblood 10-11-72 same  
 as above  
 D--Cora Belle Tugwell to  
 R F Rushing 10-17-72 N  
 240 ac E 1/2 Sec 40 Bk 17  
 exc 1/2 Mins  
 October 18, 1972  
 AMENDED ELEC ORDER--  
 Town of Mobeetie 10-17-72  
 C/C PROBATE PROCEED--  
 Charley O Seeds 10-10-72  
 10 ac SE 1/4 Sec 25 Bk 13  
 OL--L L Jones et ux to  
 Minco Oil and Gas Co 10-9-

72 NW 1/4 Sec 49 Bk A-7  
 RENTAL DIV ORDER--L L  
 Jones et ux to L L Jones  
 et ux 10-9-72 NW 1/4 Sec 49  
 Bk A-7  
 AFF--Tom Montgomery et  
 al to Alvin B Holmes et ux  
 10-18-72 NW 1/4 76 W 1/2 SW 1/4  
 85 Bk 13  
 D--H H Hall et ux to Robert  
 S McLeod et ux 10-18-72  
 Lot 6 Bk 3 Shamrock, Mont  
 Lew Addn  
 DT--Robert S McLeod et ux  
 to United States of America  
 10-18-72 same as above  
 DT--James N Byers et al to  
 Alvin B Holmes et ux 10-10-  
 72 5 1/2 85 N 1/2 76 Bk 13  
 October 19, 1972  
 AOL--John C Vise et ux to  
 Kerr-McGee Corp 9-2 572  
 Lots 1, 2, 18, 9, 25, 26 Bk 4  
 Allison  
 OL--First Baptist Church

Allison to John C Vise  
 6-27-72 same as above  
 OL--Gary D Hall et ux to  
 John C Vise 7-12-72 Pt  
 Lots 3, 4, 5 Lot 6 Bk 10  
 Allison  
 AOL--John C Vise et ux to  
 Kerr-McGee Corp 8-4-72  
 same as above  
 OL--Ray L Guthrie et ux to  
 John C Vise 9-25-72 Lot 10  
 Bk 2 Allison, Copeland  
 Addn  
 AOL--John C Vise et ux to  
 Kerr-McGee Corp 10-6-72  
 same as above  
 C/C PROBATE PROCEED--  
 LINGS for Guy W Savage,  
 Lois C Savage & Susan  
 Lanette Savage 9-29-72  
 Sec 68 Bk 24  
 LEASE--Yucca Petroleum  
 Co to El Paso Natural Gas  
 Co 10-9-72 Pt Sec 25 Camp  
 Co Sch Ld  
 LEASE--Amarillo Oil Co to  
 El Paso Natural Gas Co  
 10-9-72  
 ROW--Brady L McCoy et ux  
 to El Paso Natural Gas  
 9-20-72 N 1/2 & SW 1/4 Sec 88  
 Bk 23  
 ROY D--J D Cook to Roy G  
 Barton, Jr 10-12-72 1/32  
 int Sec 8 Bk A-7  
 AOL--Colorado Interstate  
 Gas Co to Getty Oil Co  
 7-13-72 Secs 7, 24, 36, 38  
 Bk A-9  
 OL--Clarica Middlemas to  
 George W Arrington et al  
 7-19-72 Pt Secs 40 A-8  
 & 5 E  
 OL--Charles R Riley et al  
 to George W Arrington et al  
 8-23-72 E 1/2 Sec 4 J Poite-  
 vent

## Mustang Inn

WHEELER, TEXAS  
 1 BLOCK EAST OF INTERSECTION

GOOD FOOD SERVED EFFICIENTLY AND  
 COURTEOUSLY, IN CLEAN AND PLEAS-  
 ANT SURROUNDINGS. WE HAVE DRIVE UP  
 WINDOWS FOR CAR SERVICE

TRY US -Ph. 826-3278

TERENCE A. COOK, D.D.S.

116 EAST 2ND  
 SHAMROCK, TEXAS 79079

OFFICE HOURS  
 BY APPOINTMENT

### BUTCHERING & PROCESSING PRICES

Beef processed, double wrapped 8¢ per pound  
**\$3.00 A head for Butchering**

Pork processing including curing  
 double wrapped 10¢ per pound  
**\$4.50 A head for butchering**

We butcher Monday thru Friday 8 to 12 A.M. except holidays

CALL FOR QUARTER - HALF - WHOLE  
 BEEF PROCESSED

WE NOW HAVE CUTS OF PORK AND BEEF FOR SALE

### SHAMROCK SLAUGHTER PLANT

N. of City Phone 256-3241

### Mrs. Kirk Hosts Prog. Study Club

The Progressive Study Club met Oct. 12th in the home of Mrs. Irma Kirk.

In the absence of the president, the vice president, Mrs. J.C. Moore, Jr., presided.

The meeting was called to order, club collect repeated and the minutes of Sept. 14th and Sept. 28th meetings were read and approved.

The Treasurer's report was given by Doraeen Owen. The Federation report was by Mrs. Irma Kirk stressing the three R's - Respect, Reverence and Responsibility.

A study of Parliamentary Law was led by Pauline Hefley. After a short business meeting, delicious refreshments were served to the following members: Mmes. Illa Byers, Kid Farmer, Pauline Hefley, Inez Lancaster, Curtis Moore, Doraeen Owen, Amelia Sims, Emma Weatherly, Jewell Moore, Hattie Lee and hostess Irma Kirk.

### '54 Study Club Met With Weems

The '54 Study Club met on October 9, in the home of Mrs. George Weems for their regular meeting. The program was presented by Mrs. Joe Rogers and Mrs. Harvey Davis. They chose as their topics, "The Gentle Art of Gunting" and the "Shivaree". The meeting was then opened for general discussion. The meeting was closed with the Club Collect.

The following members were present: Mrs. Pete Burton, President; Mrs. Carroll Adams, Mrs. Floyd Davidson, Mrs. Lloyd Davidson, Mrs. Joe Rogers, Mrs. Leon Fillingim, Mrs. Harvey Davis, Mrs. Ola Underwood, guest; and Mrs. George Weems, hostess.

### KELTON SCHOOL Honor Roll

The Kelton School Honor Roll for the first 6 weeks is as follows: FIRST GRADE; Students making all A's - Matt Moore and Karen Killingsworth, A's and B's - Darrell Lister, Denise Green, James Harris and Leland Taylor.

SECOND GRADE - All A's - Joey Waldo

FOURTH GRADE - All A's - LaTricia Anderson, Jan Palmer and David Bryan - A's and B's - Janice Hink, John Harris and Boyd Waldo.

FIFTH GRADE - A's and B's - Janice Lister.

SIXTH GRADE - A's and B's - David Abernethy, Jerry Palmer, Glen Waldo, Jeff Welty.

SEVENTH GRADE! All A's and B's - Karen Harris and Brenda Bryant.

EIGHTH GRADE - All A's and B's - Della Castillo.

### CARD OF THANKS

Words cannot express our deepest appreciation to our friends and neighbors for your expression of love and kindness, the flowers, food, also to the ones that sat for many nights with our dear husband and father, and the Doctors and nurses that were so kind. Special thanks to Rev. Stanford Cole and Rev. M.B. Smith for your helpfulness and prayers.

Mrs. Harry C. Fields  
 Mr. & Mrs. Morris Fields and family  
 Mr. and Mrs. Harry Fields, Jr. and family

## RCA XL-100

Color you can Count on!

The Strongest Warranty In RCA History! 1 Year Parts/Labor

**\$599.95**

L&F Repair  
 Phone 826-3241  
 110 W. Oklahoma

## BUYING SILVER COINS

PAY FACE + 20%

### DUNCAN INSURANCE AGENCY

115 E. Kingsmill  
 Pampa, Texas 79065  
 Phone 665-5757

### HOUSE SPEAKER CARL ALBERT SAYS

## "When Graham Purcell talks, Congress listens"

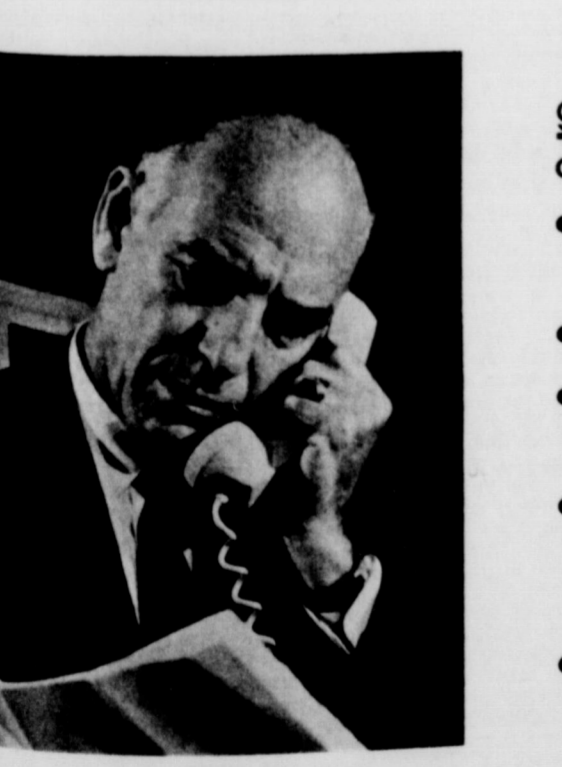

In Washington, Graham Purcell can get things done for our district because he is respected as—

- A seasoned national legislator of 11 years' experience.
- The author of 26 public laws.
- The Chairman of the House Subcommittee on Livestock & Grains.
- The man in position to be next Chairman of the full House Agriculture Committee.
- A Native Texan, experienced lawyer, former judge and church lay leader.

FOR A VOICE AS WELL AS A VOTE IN CONGRESS

# GRAHAM PURCELL

RE-ELECT

## HE'S ON YOUR SIDE

\*Paid for by Purcell for Congress Committee, Jay Taylor, Chairman\*

# AUCTION SALE

LOCATION: 6 1/2 miles South of Wheeler, Texas on Highway 83 or 3 1/2 miles North of Twitty, Texas.

## Saturday, Nov. 6, 1972

— 11:00 A.M. —

- ### Farm Machinery
- 1-1955 two ton chevrolet truck tractor with two & four speed transmission, all good condition
  - 1-Single axle shop made lowboy for equipment trailer.
  - 1-Single axle pole trailer with 4 good 700 x 20 wheels and tires.
  - 1-L A Case wheatland tractor on propane complete with cab, motor and tires ready to go
  - 1-Two row John Deere lister and planter
  - 1-Two row John Deer cultivator
  - 1-Two row shop made lister
  - 1-Two row shopmade cultivator
  - 1-Two row godevil all with 3 point hitch.
  - 1-6ft. Ferguson power mower
  - 1-5 ft. Servis brush beater
  - 1-4 section harrow
  - 1-Good Hoeme plow
  - 1-9 ft. fertilizer spreader
  - 1-John Deere wire tie hay baler, with wisconsin motor and good tire.
  - 1-16'x8" Case grain drill on rubber, also fertilizer box complete. 1-slip scraper
  - 1-10 ft. Molene one way on rubber
  - 1-7 ft. shop made dirt blade
  - 1-8 ft. Demster mill, damaged
  - 1-10 ft. cattle guard
  - 3-9 ft. metal feed troughs
  - 3-8 ft. steel feed troughs
- ### Furniture
- 1-Record player, coffee table,
  - 1-Desk type table
  - 1-Antique dresser,
  - 2-end tables
  - 1-Large electric heater, suit case
  - 1-Good foot locker
  - 1-swivel rocker
  - 1-Platform rocker, without cushion.
  - 1-G.E. Steam iron
  - 1-Royal type writer, good condition
  - 1-22" lawn mower with Briggs & Stratton gas motor
  - 1-Carpenters plane & shingle hatchet
- ### Horses
- 1-Span of well matched black mares wt. about 750 lbs. each, with matched silver dappel colts by side, would make good buggy team
- Terms: CASH  
 MANY OTHER ITEMS  
 NOT LISTED

Lunch to be served by Kelton Lions Club  
**BILL TOPPER, Owner**

SHELBY PETTIT auctioneer  
 Wheeler, Texas

PAUL TOPPER clerk







VON CHAPMAN  
140 lb. Freshman End



MARK BURRELL  
200 lb. Freshman Tackle



JERRY EARLE  
140 lb. Freshman Guard

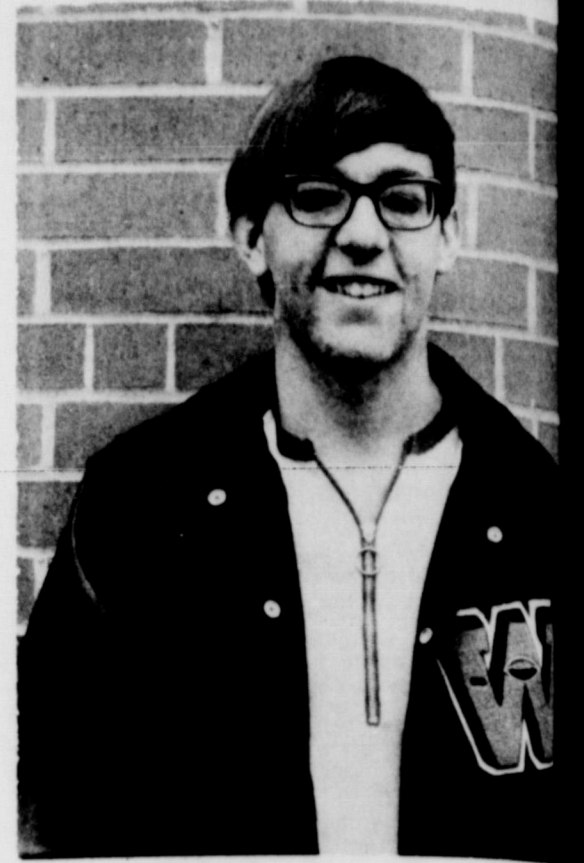

MIKE BRADSTREET  
160 lb. Freshman Tackle

# WHEELER MUSTANGS VS MEMPHIS

Friday, October 27 7:30 P.M.  
at Memphis

10	Bateman, Mark	QB	125	Fr.
21	Tidwell, Terry	HB	120	Fr.
23	Lamb, Steve	HB	135	Fr.
32	Helton, Danny	FB	135	Fr.
40	Ford, Ricky	HB	110	Soph.
50	McIlhany, Bill	CG	135	Fr.
62	Weaver, Tommy	CG	130	Fr.
63	Martin, Raymond	CG	140	Soph.
64	Earle, Jerry	CG	135	Fr.
71	Bradstreet, Mike	T	160	Fr.
73	Love, Alan	T	160	Fr.
80	Abernethy, Scott	T	110	Fr.
81	Lewallen, Randy	E	135	Fr.
82	Chapman, Von	E	140	Fr.
83	Whitener, Lannie	E	140	Jr.
84	Wills, Robert	E	125	Fr.

September 8	Lefors	H	8:00
September 15	OPEN DATE		
September 22	Canadian	T	8:00
September 29	Shamrock	H	8:00
October 6	Silverton	T	7:30
October 13	Wellington	H	7:30
October 20	Turkey-Quitaque	H	7:30
October 27	Memphis	T	7:30
November 3	Claude	H	7:30
November 10	McLean	T	7:30
November 17	Clarendon	T	7:30

- First National Bank
- Albert's Shamrock
- Wheeler Redi-Mix
- David & Paula Britt
- Southwestern Public Service
- Pritchard's Thriftway
- Wheeler Lumber Co.
- Lancaster's Dept. Store
- Wheeler Gas, Inc.
- Hibler Implement
- Harry & Mary Wofford
- Lee Hardware & Furniture
- Production Credit Assoc.
- Beef Cattle Co.
- Pete Burton Ford

11	Fischer, Gary	QB	140	Sr.
20	Stevens, Dale	HB	140	Sr.
30	Britt, Lewis	E	160	Jr.
31	Parson, Micky	HB	135	Soph.
32	Ware, Kent	FB	150	Soph.
40	Rives, Larry	HB	140	Jr.
41	Cole, Rusty	HB	165	Jr.
51	Brooks, Wyatt	T	160	Jr.
53	Hefley, Ricky	C	140	Sr.
60	McIlhany, Tom	G	155	Jr.
61	Helton, Dale	G	165	Jr.
63	Wallace, Steve	G	140	Soph.
64	Sechrist, Calvin	G	160	Jr.
70	Martin, Frank	T	160	Jr.
71	Wheeler, Wayne	T	155	Jr.
72	Davis, Kevin	T	170	Sr.
73	House, Torin	T	170	Jr.
74	Hardcastle, Danny	T	185	Jr.
80	Simmons, Walter	E	130	Soph.
83	Patterson, David	E	140	Soph.
84	Brooks, J. C.	E	160	Jr.

MANAGERS:  
Kenny Frankenberg  
Steve Gaines  
Brad Bradstreet

10	Ronald Canida	B	175	Sr.
11	Mike Browning	B	160	Sr.
12	Gary McKay	B	160	So.
20	Wayne Davis	B	165	Jr.
22	Don Davis	B	155	So.
25	James Beck	E	150	So.
30	Larry Johnson	E	190	Sr.
32	Charlie Slaughter	B	140	Sr.
35	James Chappell	B	150	Sr.
40	Paul Fowler	B	175	Sr.
42	Jim Dixon	B	175	Jr.
50	Terry Wheeler	T	215	Sr.
54	Mark McQueen	C	160	Jr.
55	Matt Thompson	C	145	Sr.
61	Robert Snider	G	185	Sr.
62	Jim Booth	G	150	Jr.
63	Lenis Simpson	T	176	Sr.
66	Mark Bradshaw	G	175	Jr.
71	Jay Campbell	T	160	Jr.
72	Donny Scott	T	165	Sr.
73	Lyndel Orcutt	T	170	Jr.
80	Bobby Hall	E	170	Jr.
81	Jim Melton	E	160	So.
82	Ronnie Browning	E	140	Jr.
83	Kerry Taylor	E	170	Sr.
90	Fernando Garcia	E	140	Sr.

September 14	Clarendon	H	7:30
September 21	Shamrock	H	7:30
September 28	Lefors	T	7:30
October 5	Silverton	H	7:30
October 12	Wellington	T	7:30
October 19	OPEN DATE		
October 26	Memphis	H	7:30
November 2	Claude	T	7:30
November 9	McLean	H	7:30

September 21	Shamrock	H	6:00
September 28	Clarendon	H	6:00
October 5	Silverton	H	6:00
October 12	Wellington	T	6:00
October 19	Turkey-Quitaque	T	6:00
October 26	Memphis	H	6:00
November 2	Claude	T	6:00
November 9	McLean	H	6:00



ROBERT WILLS  
130 lb. Freshman End



ALAN LOVE  
160 lb. Freshman Tackle

- Wheeler TV System
- Edward's 66 Truck Stop
- Garrison Service Station
- M & M Gin
- Snelgrooes Texaco
- Rives Insurance Agency
- John C. Vise Agency
- Ware Chevrolet
- Wheeler Abstract
- Trading Post
- Wheeler Flower Shop
- Wheeler Gin
- George & Vena Richardson
- B&L Tank Company Co.
- Wheeler Times

David Britt... heavily fav... Cyclones drav... waning minu... down that ga... 12-7 victor... ing bunch of l... Friday night ir... superlatives

DAVID HELTON... DAR CITIZEN... Gaile Helton, daughter of Mr. James Helton, v... the Wheeler Hi... dully as the Di... zzen for the ye... The Las Pamp... the Daughters... Revolution ii... pools in this ar... ate in this co... According to t... the contest, t... was selected... for girls who v...

On October 1... clubs throughout... of Canada embc... program called... our Life." Pur... program is to en... swanis member... their personal ex... knowledge and ti... the people aroun... Larin J. Bad... installed Kiwan... ent said the nev... on effort to me... every Kiwanian t... real participan... unity service... The Share Yo... m is an effort... ate every Kiwai... some a real part... community serv...

Larin J. Badskey... Kiwanis Internati... Florida (left), pri... Glausen. Motherly... sa plans for Kiw... program, which g... involves the effort... the K. and its hig... LIFE is a joint e... the benefits of voi...