



COVERING EASTLAND COUNTY

EASTLAND, TEXAS, SUNDAY, NOVEMBER 19, 1961

COUNTY SERVICE CENTER

VOL. 31—NO. 59



**TWO NEW MEMBERS.** W. L. Wright, left, and J. E. Tanner, center, are welcomed into the Texas Electric Service Co.'s Quarter Century Club, by company president Beeman Fisher. The two men from the Eastland area join the ranks of those who have been employed by the company for 25 years.

### TWO EASTLANDERS HONORED

## 'South Will Provide Leaders' TESCO Told

Any help for the historic upheaval our nation now is experiencing will come from men of the South, approximately 400 employees and guests at the 1961 annual dinner of the Texas Electric Service Co. Quarter Century Club were told Wednesday night.

Clayton Rand, noted author and speaker from Mississippi, told the audience that this is a nation of mediocres. Two Eastland employees were honored into the Quarter Century Club.

### Foreign Students Discussed by Logan Circle

"The Eyes of the World" was the program topic for the Logan Circle meeting, Tuesday. This played a part in carrying out the theme for the quarter, "Ministering to International Students."

The mission study book for this quarter is "Hands Across the Sea."

It will be presented Dec. 5th at the general meeting.

The circle met in the home of Mrs. Carrol Shelton of 400 E. Fosch Street.

Refreshments of hot spiced tea and german chocolate pound cake were served to members before the program.

Mrs. Joe Ingram read the calendar of prayer for the meeting, and Mrs. H. V. O'Brien led in prayer for the missionaries mentioned.

Mrs. Carrol Shelton served as leader for the program. Meses. Gene Rhodes, Joe Ingram and H. V. O'Brien were speakers for foreign students which portrayed America as they see it while studying here. The students were from Germany, Arabia, Nigeria, Philippines, and India.

Prayer for our foreign international students in our midst was then led by Mrs. Joe Ingram.

A community missions project of taking cheer baskets to the aged was decided upon for this month. The circle is to meet next Tuesday for this project.

Prayer for our foreign international students in our midst was then led by Mrs. Joe Ingram.

A tentative schedule calls for the new Goodyear store in Eastland to be open for business about Dec. 15th.

Work was in progress at the store at 306 E. Main St. this week with painting being done, and tires already being unloaded by Tom Lovelace Moving Co.

Marvin Smith will be manager of the new store. He comes to Eastland from Tyler where he has been associated with the Goodyear firm for the past three and a half years. He is married and has a son, six years old.

Clyde W. Granberry, assistant district manager from Dallas, has been in Eastland making arrangements for the opening of the store.

The Eastland store will carry tires, batteries and accessories, on its opening with the possibility of an expanded line later.

A grand opening will be held about the first of the year, Granberry said.

Present plans call for the employment of two local people to assist Smith in the operation of the store.

The location is a 100 by 150 foot building owned by C. C. Cornelius. The building has formerly been used as a skating rink.

A complete line of Goodyear products will be offered.

**EASTLAND NATIONAL BANK**  
"On The Square"  
MEMBER F.D.I.C.

**RADIO - TV SALES - SERVICE**  
OTIS COLEMAN  
Phone MAIN 9-1124

**FRAYSCHLAG Insurance Agency**  
presents the  
**WEATHER NEWS**

**CLEARING**  
8:49; sets 4:41  
Moon sets 3:38

### GORMAN TUESDAY

## Mavarettes Trim Cisco Twice

Mrs. Milton Day's Mavarettes began a promising season Thursday night by taking two games from the Cisco femmes.

In the "B" game, Eastland came out victors by 27-20. Sharon Day was high with 20 points.

A' or blowing a 10-point lead in the fourth quarter, the "A" team came back to pull the game out with 56-53.

Judy Seaberry lead the Eastland scoring with 30, although it took two free shots by Wanda Arther with seven seconds remaining to ice the game.

The Mavarettes' next game will be with Gorman Tuesday night in Maverick gym. There will be a "B" game beginning at 6:30 and the "A" game at 7:30.

The roster this year:

Seniors: Beverly Kline and Jody McMillan.

Juniors: Kay Morton, Wanda Arther, Judy Seaberry, Becky McAlister and Carole McClesey.

Sophomores: Gail Mace, Sharon Wilson, Janie Harris, Sharon Day, Sheila Sneed and Stella Wilson.

Freshmen: Elaine Berger, Janie Beck, Judy Phillips, Jackie Stuard, Neoma and Leoma Jones, Carolyn Key, Sharon Chick and Mary Ann Manning.

Joyce Robertson is manager. The schedule:

Nov. 28, Gorman, there A, B  
Nov. 30, Olden tourney  
Dec. 5, Olden, here, boys, girls  
Dec. 7, Carbon tourney  
Dec. 29, Olden, there  
Jan. 12, Early there, 7  
Jan. 16, Albany, there  
Jan. 19, Cross Plains, here  
Jan. 23, Santa Anna, there  
Jan. 26, Clyde, here  
Jan. 30, Early, here  
Feb. 2, Albany, here  
Feb. 6, Cross Plains, there  
Feb. 9, Santa Anna, here  
Feb. 13, Clyde, there  
Dec. 14, Gorman tourney  
Jan. 5, Carbon B&G, there  
Jan. 9, Carbon, B&G, here

### Cisco Soldier Participates In Capitol Ceremony

Army Pfc. Joe W. Martin, son of Mrs. F. E. Martin, 711 E. Ninth St., Cisco, participated with other members of the 3rd Infantry (The Old Guard) in the Presidential wreath laying ceremony at the Tomb of the Unknown Soldier in Arlington National Cemetery on Veteran's Day, Nov. 11.

Known as "The President's Own", members of the unit are specially selected to serve as the President's personal honor guard and to perform ceremonial act-

(Continued On Page Seven)

## Payne Dry Good Store Formal Opening Monday

The formal opening of Payne Dry Good Store, north side of the square, will be held Monday according to J. E. Payne of Midland, new owner.

Nationally-known brand names will be featured in the newly restocked store which was formerly Young's Dry Good Store.

Mr. Payne owns two general merchandise stores in Midland and a Shoe Mart in Stanton. His father-in-law, R. M. Keyval is the owner of the Fair Department Stores throughout Texas.

Employed in the store will be Miss Odessa Wood of 302 W. Moss, Eastland who has been affiliated with the store for the past five years. She was employed with the late Carl Johnson and the late Clyde Young.

Mrs. Esther Mae Jumper of Eastland has been employed by the Payne Dry Good Store for approximately three weeks and

### Firemen and Boy Scouts To Launch MD Drive Monday

The Volunteer Firemen and the Boy Scouts will launch a joint house to house campaign for Muscular Dystrophy Monday night at 7 p.m.

They ask that you have your contributions ready to speed up their work.

Through your contributions and your prayers, the dread disease of muscular dystrophy will be conquered.



REV. A. B. LIGHTFOOT

... Keynote Speaker

### Rev. Lightfoot Is Baptist Speaker

"A personal Relationship and complete surrender to Christ" was the keynote of the Rev. A. B. Lightfoot's message to about 180 persons attending the "Church Fellowship Family Night" at the First Baptist Church Thursday.

Decorations for the annual "Loyalty Dinner" were centerpieces of fall bouquets, composed of flowers and fruit with streamers of red berries, flowers, leaves and fall decor.

Sam Beam, IU, music director for the church, led singing for the group, and accompanied by his wife, Mrs. Beam, brought special selections of music.

Herbert Ekru was in charge of arrangements for the church dinner which was held in connection with the November Stewardship Emphasis.

Sunday school and church members and their families from the Junior department up were served barbecued beef and all the trimmings by Jordan's Catering Service here.

Beginner and Primary children were entertained with a "Children's Party" and the nursery was open for younger children.

Rev. Lightfoot is pastor of the Crescent Park Baptist Church of Odessa. Under Rev. Lightfoot's leadership, the church's membership has grown to almost 600 in a period of about one year.

Sitting at the head table with Rev. Lightfoot, were Rev. Haston Brewer, pastor, and Mrs. Brewer and Mr. and Mrs. Sam Beam III.

### Singing To Be Held in Gorman Methodist Church

The regular third Sunday singing will be held in Gorman at the Congregational Methodist Church at 1:30 p.m. it was announced by Pete Tyrone, president and Mrs. Claude Fuller, secretary.

The public is cordially invited to attend.

See and Drive the 1962 PONTIAC... fresh point of view and wide track tool MUIRHEAD MOTOR CO.

### DUE DEC. 3RD

## Chamber Manager Hired



LEE ELLIS

... new Eastland C-C manager

(Photo by Canaris Studio)

Lee Ellis, a 27-year-old state Jaycee executive, will assume the duties of manager of the Eastland Chamber of Commerce on Dec. 3rd.

The board of directors of the Eastland Chamber voted unanimously Thursday to hire Ellis on a one-year trial basis.

He is a native of Dallas and has lived in Arlington since 1951 and is presently employed with American National Life Ins. Co. He is single.

As state chairman of publicity for the Jaycees, he has had opportunity to know many chamber executives in the state.

A graduate of North Texas State College, he holds a bachelor of arts degree and has attended Arlington State College.

Ellis is a 32nd Degree Mason, a Baptist and a Shriner.

"I will do everything within my power to make Eastland a good chamber manager," he told the directors after being informed of the unanimous vote.

He will receive \$350 a month plus automobile expenses. The agreement was that he would begin work on the first day of December, but he asked if he could postpone his official starting date until the following Monday, as Dec. 1 falls on a Friday — indicating that he might be a bit superstitious.

Frank Denton made the motion to hire him and Mike George seconded.

Arrangements for a secretary were discussed and it was agreed that in the beginning, probably only part-time help would be used, with Ellis making the selection of his office help.

## Rural Carriers Present Suggestions For Holidays

The rural postmen of Eastland would like to wish a merry Christmas to their patrons, and thank them for their splendid cooperation during the busy Christmas season last year. They are Varge Daniels and George Parrack.

To those of you who would like to help this year we offer the following suggestions:

Unsealed cards, without writing other than your name, may be mailed for 3c, but they cannot be forwarded or returned to you if undeliverable. Those bearing the letter rate of postage, 4c, can be forwarded or returned if undeliverable, provided they bear your return address. All sealed cards and those containing writing must bear the letter rate of postage.

Please be sure to buy your stamps in advance and place them on your cards and letters before putting them in the box for collection.

The Postal Regulations require that rural patrons stamp all greeting cards and letter mail during the month of December. Your carrier has a supply of stamps and you may buy them from him.

When addressing your cards, include the postal delivery zone number if known. This will materially expedite delivery to the addressee.

You can further assist by separating your cards for local and out of town delivery. When they are ready to be mailed, with stamps affixed in the upper right corner, tie them in bundles with all addresses faced the same way. Labels 14-A and 14-B are supplied without charge for your convenience in labeling the bundles. Or you may use slips of paper on which you have written, "All for Local Delivery" or "All for Out of Town Delivery."

Select a sturdy container and wrap your packages in good heavy paper and tie with cord or strong twine so that they will reach their destination in good condition. Write or print the address on one side only and place your return address in the upper left hand corner. Avoid the use of oiled or waxed paper for the outside wrapper. A card may be placed inside the parcel containing your name and address. A letter may be enclosed in the package.

(Continued on Page Seven)

## Two Automobile Accidents Occur Here This Week

Two automobile accidents involving local people were reported here this week.

Mrs. James McCormick, driving a 1955 Chevrolet, traveling south on Oak St., was in a collision at the intersection of Oak and Highway 80.

Driver of the other vehicle was Jodie Robinson, who was traveling west on Highway 80.

Both sustained minor injuries. The second accident involved autos driven by Josephine Martinez and Van Zandt which collided at the intersection of Plummer and Daugherty Sts.

Mrs. Martinez was driving east on Plummer St. in a 1950 Ford and Van Zandt, driving a 1960 Chevrolet pickup, was traveling south on Daugherty.

## Rising Star Man Fined for DWI

Clarence V. Scott of Rising Star pleaded guilty to driving while intoxicated this week in County Court and was fined \$50 and paid court cost of \$90.50.

**AUTOMOBILE LOANS**  
At Lowest Rates  
**EASTLAND NATIONAL BANK**  
"On the Square"—Member FDIC



MISS ODESSA WOOD AND MRS. ELSIE HUDSON

... prepare for opening of Payne Dry Good Store

(Photo by Canaris Studio)

Eastland County Record established in 1931, consolidated August 31, 1961. Chronicle established 1887, Telegram established 1923. Entered as second class matter at the Post Office in Eastland, Texas under the Act of Congress of March 3, 1879.

Published Semi-Weekly—Thursdays and Sundays By Eastland County Newspapers, Inc. H. V. O'Brien, Editor

One week by carrier in city .15 One month by carrier in city .65 One year by mail in County 2.95 One year by mail in state 4.95 One year by mail out of state 6.95

NOTICE TO PUBLIC—Any erroneous reflection upon the character standing or reputation of any person, firm or corporation which may appear in the columns of this newspaper will be gladly corrected upon being brought to the attention of the publishers.

TIME TO TURN UNUSED (BUT USEFUL) ITEMS INTO CHRISTMAS CASH. WANT AD THEM

CALL MA 9-1707

NOVEMBER IS "HUNTING" MONTH . . . HUNT FOR BARGAINS IN THE WANT ADS Cards of Thanks charged for at rate of \$2.00 Each

FOR RENT

FOR RENT: Six room house. 207 S. Madera. Call MI 7-3338. Range. H. A. Murphy. 28

FOR RENT: Furnished two bedroom apartment in duplex. 611 W. Plummer. 11

FOR RENT: Small house. Bills paid. Close in 209 W. Patterson. 11

FOR RENT: Four room house. Close in. Unfurnished. Apply 210 E. Valley after 6 p.m.

FOR RENT: Re-decorated three room, hall, bath, and 2 walk-in closets furnished garage apartment at 1201 S. Searman. \$50, paid MA 9-2413.

FOR RENT: Furnished apartment two rooms and bath. Bills paid. 212 West Patterson. 25

FOR RENT: Newly decorated three room apartment. Phone MA 9-1559.

FOR RENT: Modern furnished four room apartment. Phone MA 9-1079.

FOR RENT: Three large furnished rooms and bath. Phone MA 9-1559.

FOR RENT: Nice furnished 3 room duplex. Private bath. Bill paid. Call MA 9-1209. 11

FOR RENT—Lovely furnished or unfurnished apartments, a 3 or 4 size, bills paid, maid and hotel services included, very reasonable. Also comfortable rooms with tile baths only \$89.95 monthly. Throw away your high bills and troubles and come live with us. Mrs. Robinson, manager, Village Hotel, MA 9-1716.

FOR RENT: Furnished apartment 309 E. Main.

FOR RENT: Nice three room furnished apartment, ample storage. 2104 W. Commerce, MA 9-1075. 25

SPECIAL NOTICE

NOTICE: Water well drilling. All sizes - all depths. Phone HI 2-3704, Cisco. R. F. Caraway.

NOTICE: Electrolux sales and service. Vaughn Pritchard, Phone MI 7-1810, Ranger. 30

NOTICE: Let us break and (or) sew your land. No gardens. Contact B. H. Courtney. Main 9-1340 or Bill Cagle, Main 9-1663 after 6 p.m. 11

NOTICE: Want to keep children in my home. By day or hour. Bertha Jesse, 1003 W. Commerce. 26

NOTICE: Carpenter available. Call MA 9-2178 Todd Bryan. 25

SPECIAL NOTICE: New at Mode O' Day. Slipperettes, jewelry, brassiers, panties, orlon - jersey blouses, new shipment of dresses. Use our layaway now for Christmas. Mode O' Day. 28

PIEST BOWL pin-quote of the day: An opportunist is a man who, finding himself in hot water, decides to take a bath. 25

NOTICE: Registered Duroc service. Call MA 9-2785. 29

ANNOUNCEMENTS

EASTLAND ROTARY CLUB Meets in White Elephant for noon luncheon each Monday. Call Mike George, 9-1495, for information.

EASTLAND JAYCEES Meet at 7 p.m. in Chamber of Commerce office, each Thursday night. Dinner meet first Thursday in Mo. For information call Grover Hallmark, 9-1751 or 9-1379.

LADIES GOLF AUXILIARY Meets at Lakeside Country Club for noon luncheon the second Tuesday of each month. For information call Mrs. Max Beasley, 9-2478.

ATTEND THE CHURCH OF YOUR CHOICE EACH SUNDAY

NOTICE: Any type hay baled promptly efficiently. L. B. Walker. Phone 2501, Olden.

FOR RENT: 4 room house. 511 W. Patterson. Also 5 room re-decorated. See Monroe Walker, 306 N. Dixie. 25

MISC FOR SALE

FOR SALE: Sweet Sudan Hay 65c bale. Weaver Aishman Phone MI 7-1189.

NOTICE—Lake Cisco Skating Rink available for large and small group parties by reservation. Open every night except Sunday. Call HI 2-2012, Cisco. 25

FOR SALE: 1959 Chevrolet pickup, fleetside radio, heater, automatic transmission, overload springs, two mirrors, H. D. Grill-guard, new white side wall tires, chrome hub caps, H. D. Rear bumper very clean. MA 9-1736.

SPECIAL—Mexican food cook books on sale at Eastland Telegram. At \$1 each, they are perfect for using and gifting. 11

FOR SALE by out of town owner. Two choice lots. Total frontage 100 feet x 150 deep on paved, curbed and guttered street. \$800 cash. Phone MA 9-1043. 32

FOR SALE: Famous ACME well-norton rough outside boots for BOYS sizes from 3 1/2 to 5 1/2 \$8.95. Also, all kinds of work shoes and boots for men, from \$7.50 to \$12.95. ARMY SURPLUS STORE, Eastland Texas. 26

FOR SALE BY OWNER: 170 acre farm. House with all newly-built modern interior. New barns and corrals. New sheep and goat cages. \$10,000 will handle. J. F. Connell place, 5 miles north on Highway 6. Phone MA 9-1949.

FOR LEASE: Gulf Service station at E. Main and Bassett St. Contact Harry Gurney, Cisco.

LOST: Chrome dinette chair on W. Main Saturday afternoon. Graham Trim Shop. 26

FOR LEASE: 309 E. Main.

FOR LEASE: 2104 W. Commerce, MA 9-1075. 25

FOR LEASE: 1003 W. Commerce. 26

FOR LEASE: 1003 W. Commerce. 26

FOR LEASE: 1003 W. Commerce. 26

FOR LEASE: 1003 W. Commerce. 26

FOR LEASE: 1003 W. Commerce. 26

FOR LEASE: 1003 W. Commerce. 26

FOR LEASE: 1003 W. Commerce. 26

FOR LEASE: 1003 W. Commerce. 26

FOR LEASE: 1003 W. Commerce. 26

FOR LEASE: 1003 W. Commerce. 26

FOR LEASE: 1003 W. Commerce. 26

FOR LEASE: 1003 W. Commerce. 26

FOR LEASE: 1003 W. Commerce. 26

FOR LEASE: 1003 W. Commerce. 26

FOR LEASE: 1003 W. Commerce. 26

FOR LEASE: 1003 W. Commerce. 26

FOR LEASE: 1003 W. Commerce. 26

FOR LEASE: 1003 W. Commerce. 26

FOR LEASE: 1003 W. Commerce. 26

FOR LEASE: 1003 W. Commerce. 26

REAL ESTATE

FOR SALE: Choice South Dixie living room, dining room kitchen, den, two bedrooms pretty bath, central heat, trees, garage, lots of storage. Easy to finance. M. A. Treadwell. Phone MA 9-2017.

FOR SALE: Two bedroom house. 310 North Daugherty. Phone 2745 Olden for appointment.

FOR SALE: Will sacrifice three years equity in modern, three bedroom Abilene home for \$700. Down-drought air, central heating, chain-link fence. MA 9-1707. 11

FOR SALE: Three bedroom, two tile baths, one year old, 306 S. Oaklawn. Business property 214 South Seaman. Phone MA 9-1742.

HELP WANTED

WANTED: Help wanted, Eastland Steam Laundry. Phone MA 9-2613

HELP WANTED: Male help wanted reliable mature dependable man for T. V. service work in Eastland, Ranger and Cisco. No experience necessary. Contact MA 9-2066, Eastland for further information. 11

WANTED: Reliable young man to work. Inquire at Ramco-Eastland Manufacturing Co, Eastland Texas. MA 9-2647 24

MIS. WANTED

WANTED: Baby sitting by hour, day or week. Phone MA 9-2346. Mrs. W. D. Dukes. 25

WANTED: Ironing and button-holes made. Call MA 9-2785. 28

WANTED: Old newspapers. Clean. 50 cents a hundred pounds. MA 9-2647.

WANTED: Part-time work for man with 25 years experience in butcher and grocery business. Tot Levens. MA 9-1586 26

COLDS

Relieve aches and pains of colds with STANBACK Tablets or Powders. Also use as gargle for sore throat due to colds. STANBACK'S S. A. (Synergistic Action) reduces fever, brings faster, more complete relief. Remember... Snap back with STANBACK!

WE BUY AND SELL USED FURNITURE

Phone MA 9-1740 WAYNE JACKSON

NOTICE

MRS. VERA MAYERS now associated with Lula Mae Basham Complete Beauty Service Open Every Week Day 1416 S. Lamar MA 9-2526 Basham Beauty Bar

NOTICE

FRESH DRESSED FRYERS and Fresh Dressed Hens At The Plant WALKER Dressing Plant. PHONE MA 9-1200

NOTICE

Look Who is Coming to Town! OLD MAN WINTER That Mean's It's Time To Put in ANTI FREEZE It's time to have your car checked for winter driving. Have a complete winterize job for care-free driving. We Specialize in Wash and Lubrications

See Us For Any Car Needs In The Way of Tires, Batteries, Etc.

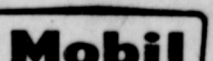

Wells Dalton Phone MA 9-2220 Phone MA 9-2220

Readers Write

Editor: There has been much said, and written about the proposed plan of school consolidation of Eastland County.

There has not been enough emphasis placed on the real goal of such a plan.

How to stop mass exodus of youth to the cities should be one of the chief concerns of a rural area such as ours.

Even the survival of our towns depend upon the economic health of our rural people and with this in mind, I would like to quote several paragraphs from a much read rural paper, "The Texas Co-op Power" published by Comanche County Electric Co-op edition.

These paragraphs are from the November 1961 issue.

"What are the reasons for their continuing rush to the cities? The migration of youth is largely a result of the declining economy of rural areas."

"Industries, which would bring jobs, shy away from communities which cannot furnish good schools, hospitals, and other facilities."

Good schools, you will notice, is first in the list. I quote:

"Good Schools, provide adequate educational facilities, including vocational training in high school. Without such facilities, it is largely a waste of time trying to establish rural industries."

"With new industries come career opportunities. This and only this will keep three of every four rural youth from going to the cities before they reach thirty years of age."

I don't claim to understand all the arguments concerning the economics involved in the school consolidation plan, but I do know that cooperation is the American way of doing things.

If the local taxes, state and federal aid is not enough to provide for such a school that is proposed, we should all work together in this county to see it built.

"Build for the Future" should be our motto.

Mrs. E. D. Allgood Eastland, Texas

SINGER

Sales - Service - Rentals and Repairs D. L. MORTON Phone MA 9-2084

GET YOUR Dearborn TODAY!

WITH COOL SAFETY CABINET AND FORWARD-FLOW CIRCULATION

MILLIONS AGREE Dearborn HEATS BEST

FROM 22.95 INSTALLED

Coats FURNITURE

FROM 22.95 INSTALLED

Coats FURNITURE

FROM 22.95 INSTALLED

Coats FURNITURE

FROM 22.95 INSTALLED

Coats FURNITURE

FROM 22.95 INSTALLED

Coats FURNITURE

FROM 22.95 INSTALLED

Coats FURNITURE

Accidents Take Big Toll During Hunting Seasons

AUSTIN — A warning against hunting accidents during the current season has been issued by T. D. Carroll, coordinator of information and education of the Game and Fish Commission.

For the 1960-61 fiscal year there were 59 hunting accidents reported through game wardens for the state. One fatality was a youth drowned while duck hunting, and one was an adult deer hunter who died of a heart attack while in the field.

Two of the 57 shooting accidents were not completely reported, leaving 55 persons whose accidents were officially reported. Of that number, 21 were minors, with 34 adults involved. Four women were involved in the accidents, one fatally.

There were 19 shooting fatalities, 13 of them self-inflicted due to carelessness. There were six persons killed by guns in the hands of other persons.

Thirty-six of the accidents, 15 of them fatal, were reported during the principal hunting season months, September through December.

"A number of these accidents might have been averted through hunter education," Carroll said. "Others were the result of plain carelessness."

"Too many hunters are prone to shoot at something that moves. There is sufficient game, especially in the deer areas of Texas today, for every person to take enough time to examine the animal and be sure it is one and not a person. Snap shooting in the brush also is very dangerous."

"Persons carrying out deer or dressing them in the field also should be careful they don't offer a target for the snap-happy hunter."

1,316 Animals Sold At Auction

Despite cold and drizzle, 1,316 head of live stock were moved through the Eastland Auction Co. Tuesday.

There were 256 sellers and 80 buyers with 1,170 cattle, 112 hogs and 34 sheep and goats sold.

Butcher bulls brought \$16 to \$18.10; butcher cows, \$14 to \$15.30; canners and cutters, \$10 to \$14; butcher calves, \$22 to \$23.70; stocker calves (steers) heavy, \$23 to \$26.60; light, \$30 to \$35; heifers, 2 less than steers; pairs of cows and calves, 140 to 227.50; butcher hogs, 15.50 to 17; and sows 14 to 15.

There were 256 sellers and 80 buyers with 1,170 cattle, 112 hogs and 34 sheep and goats sold.

Butcher bulls brought \$16 to \$18.10; butcher cows, \$14 to \$15.30; canners and cutters, \$10 to \$14; butcher calves, \$22 to \$23.70; stocker calves (steers) heavy, \$23 to \$26.60; light, \$30 to \$35; heifers, 2 less than steers; pairs of cows and calves, 140 to 227.50; butcher hogs, 15.50 to 17; and sows 14 to 15.

Miss Chandler Is Hostess To Truly Circle Meeting

The Truly Circle of the First Baptist Women's Missionary Union met recently in the home of Miss Ida Chandler for their regularly scheduled meeting.

A program film trip to Europe, Italy and Germany was presented by Mrs. Roy Young.

Refreshments of cake and coffee were served to the following members present: Meses. T. E. Richardson, M. A. Treadwell Sr., Herbet Ekrut, W. T. Weaver, Roy Rushing, Roy Young and the hostess

PRE-INVENTORY REDUCTION

Sale

EFFECTIVE THROUGH DECEMBER 5, 1961

PLYWOODS OF ALL DESCRIPTIONS GOAT WIRE HOG WIRE BARB WIRE NAILS AND STAPLES CREOSOTED POLES AND STEEL POST PANITS

PRICES ON ABOVE WILL BE QUOTED WITH NO OBLIGATION

Higginbotham-Bartlett Company

Jack Elliott, Mgr. 301 W. Main — Phone MA 9-1311

Vassarette Varieties

Visiting in our plant this past week were Mr. Chick Pauley from the plant in Paris, Texas, Elva Lewis' grandbaby and Cricket Walker's son and grandson.

We are glad to see Alpha McCoinne back at work after her accident. She looks a little shaken up and limps slightly now.

Visiting in the home of Bernice Tankersley last Saturday were Mr. and Mrs. J. E. Frank of Rottan and their son of Abilene.

Anna Lois Watson's daughter and baby are in Scott and White hospital at Temple and are reported doing fine.

Mrs. Frances Burns has a son in the Gorman Hospital who had an appendicitomy this week.

Wanda Keller's son, Randy, is the Eastland Memorial Hospital this week recovering from a bout with pneumonia.

Vera Thompson, an employee, had surgery Tuesday here.

Mrs. Lucille Johnson, who lives on a farm south of Deudemonia, has some sons and each has or will soon graduate from Tarleton State College at Stephenville.

Paul is a 1959 Tarleton graduate. He will receive his degree from Texas Tech in January of 1962. He is presently practicing vocational agriculture teaching in Stephenville High School. He is married and has two sons, Paula and Greg.

Ray is a second year student at Tarleton. He is vice-president of the F.F.A. Chapter there, and an active member of a Church of Christ Bible class there.

Clyde is enrolled at Durham Business College in Austin this year, taking a complete course in I.R.M. He works nights at a printing plant. He staples T.V. guides together, so if anyone gets one with the cover upside down complain to Lucille.

Clyde has made numerous stage appearances with the Del Ray's Band last year, using several of his own compositions. He is very talented, playing the electric guitar, piano, and organ. Bowling results this week are

See Me For Your Real Estate Needs

Will Build To Suit You M. A. TREADWELL, SR. Phone MA 9-2017

FURNITURE for the Entire Home

Carpet - Rugs All Prices

Be Sure To Check With Coats FURNITURE Eastland

for the past three week's average: Team 3—1538 Team 5—1490 Team 4—1420 Team 7—1346 Team 2—1287 Team 6—1274

MEN URGENTLY NEEDED INDUSTRIAL ELECTRONICS

Computer Automation Field UP TO \$180 PER WEEK

WE WILL TRAIN Personnel from this immediate area previous experience necessary as those accepted will be under the supervision and guidance of our engineers.

YOU WILL TRAIN and work on practical equipment. TO DISCUSS YOUR qualifications with our personnel representative fill in and mail to:

P. O. Box B EASTLAND TELEGRAM City Eastland, Texas

Name Address City Age Working Phone or Near by

See Us For FURNITURE • APPLIANCES CARPETS

Every Day Low Prices Means Savings For No carrying charges on furniture for 1 full

Ranger Furniture Exchange "BRASHIER'S"

123 N. Rusk Ranger Phone MA 9-1716

Don't let an accident make you dependent after you reach age 65!

Investigate SOUTHLAND LIFE PREFERRED ACCIDENT PLAN

Call me today for complete details on this economical Accident Protection Plan.

M. H. PERRY 107 W. Main Office Ph. MA 9-2275 Res. Ph. MA 9-1295 Southland Life Insurance Co. LIFE • ACCIDENT • HEALTH • HOSPITALIZATION • G

Southern Television Systems Village Hotel

CALL US and we will WIRE YOU

Watch Your Favorite TV Programs • Comedy • Western • Sports

Phone MA 9-1716

FINANCIALLY EMBARRASSED

see us for a LOW COST HOME IMPROVEMENT LOAN

We'll help you raise the roof! But, we're not limited to roof-raising loans only; we offer all types of home improvement financing. Get an estimate of work to be done, then come to us. A loan with low interest charge, can be conveniently arranged to fit your budget — quickly!

First Federal Savings & Loan Association of Ranger

204 Main Ranger, Texas Phone MA 9-1716

# Turkey Time Bargains!



These Low, Low Prices Effective Monday, Tuesday & Wednesday Limit Rights Reserved

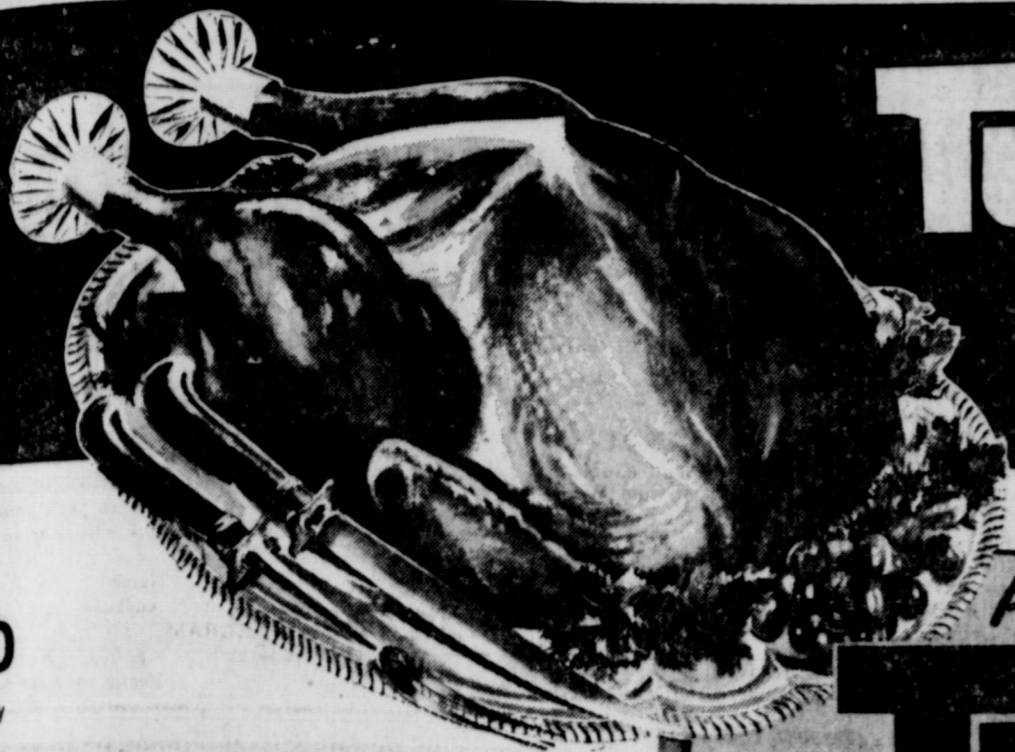

At Worth... You Get the Finest

## TURKEYS

SUNCO FANCY, U.S. GRADED "A" & INSPECTED, BROAD-BREAST!

TOMS 16 lbs. up **29¢** Lb.  
 HENS 10 lbs. up **33¢** Lb.  
 JUST...

Finest Holiday Meats!

## Chicken Hens

U. S. Graded "A" and Inspected Large, 4 to 6 Lbs. **35¢** Lb.

Tend'r-Turk, Young, 4 to 6-Lbs. Avg. **39¢** Lb.

Succulent Flavor **Long Island Ducks** **49¢** Lb.

Rath's Blackhawk **Canned Hams** 3 -Lb. Cans **\$2.99**

Tennessee Farm **Pork Sausage** 2 -Lb. Roll **\$1.19**

Cream Cheese **Philadelphia** 8-oz. Pkg. **29¢**

Mrs. Chessher's Frozen **Fryer Livers** 8-oz. Pkg. **49¢**

Mrs. Chessher's Frozen **Fryer Gizzards** 8-oz. Pkg. **29¢**

All the Trimmin's!  
**ascal Celery** **9¢** Large Stalk  
**Cranberries** **19¢** Lb. Box

*Holiday Fruits & Vegetables*  
 Some Beauty or Courtland **Crisp Red Apples** **16¢** Lb.  
 Honduras **Large Coconuts** **15¢** Each  
 Medium Size **Fancy Avocados** **15¢** Each  
 Desert Gold **Fresh Dates** 12-oz. Pkg. **35¢**  
 Washington State **Fancy Anjou Pears** **16¢** Lb.  
 East Texas **Sweet Potatoes** 2 Lbs. **25¢**  
 U.S. No. 1, For Dressing **Yellow Onions** 2 Lbs. **15¢**  
 Young Tender **Crisp Carrots** 2 1-Lb. Pkgs. **25¢**  
 U.S. No. 1, New Crop, 7 varieties, Mix 'em up. **Bulk Nuts** **49¢** Lb.

**Sunco Grade "A" Eggs** Medium Size Dozen **39¢**

**Royal Gelatin** Assorted Flavors Reg. Pkg. **5¢**

**Welch's Grape Juice** 3 24-oz. Botls. **\$1.00**

**Cranberry Sauce** Ocean Spray 16-oz. Can **19¢**

**Foremost Sherbet** Assorted Flavors 1/2-Gal. Ctn. **49¢**

**Whole Green Beans** Del Monte 303's Cans **49¢**

**Hunt's Cling Peaches** 1/2's or Sliced 2 2 1/2's Cans **\$1.00**

**Sweet Potatoes** Trappey's Whole Big No. 3 Squat Can **29¢**  
 Towie-7 1/2-oz. Thrown Queens, Thrown Stuffed Queens or Manzanillas 3 Jars Just **\$1.00**  
**Whole New Potatoes** Hunt's 2 1/2's Can **19¢**  
**Pecan Pieces** 10-oz. Pkg. **69¢**  
**Penex Napkins** Dinner Size 50's Box **19¢**  
**Pepperidge Farms Poultry or Cornbread** 8-oz. Pkg. **25¢**  
**Tooth Paste** With Stannous Flouride Large Tube **29¢**  
**Nurses' Hand Cream** The Nurses' Choice Plus Tax **43¢**  
**Merine Antiseptic** 14-oz. Botl. **63¢**  
**Worth Notebook Filler** 2 98¢ Pkgs. **\$1.00**

**Crisco** 3 Lb. Can (net) **59¢**  
 Shortening 5¢ off Label

**Coffee** 1 Lb. Can **59¢**  
 Maryland Club...

**Pumpkin** 303's Can **10¢**  
 Libby or Del Monte

Libby's Mince, Apple or **Pumpkin Pies** Family Size, 8" **39¢**

Jean's **Frozen Rolls** Parker House or Cloverleaf 24's Pkg. **25¢**

Dessert Topping **Famous Reddi-Whip** 5-oz. Can **49¢**

Libby's Frozen **Broccoli Spears** 2 10-oz. Pkg. **49¢**

Early Garden **Del Monte Peas** 3 303's Cans **59¢**

Dole Fancy Hawaiian **Sliced Pineapple** 1 1/4's Can **19¢**

## DOUBLE "S & H" Green Stamps

Wednesday - With Purchase of \$2.50 or More For EXTRA Christmas Gifts!

**CLIP AND SAVE!**  
 25 BONUS "S&H" GREEN STAMPS  
 With this Coupon and Purchase of 2 16-Oz. Pkgs. Baked or Candied TRAPPEY'S YAMS... 2 for 59¢  
 Void After Wed., Nov. 22, 1961  
 WORTH FOOD MART

**CLIP AND SAVE!**  
 25 BONUS "S&H" GREEN STAMPS  
 With this Coupon and Purchase of 20-Oz. Pkg. Betty Crocker PIE CRUST MIX  
 Void After Wed., Nov. 22, 1961  
 WORTH FOOD MART

**CLIP AND SAVE!**  
 50 BONUS "S&H" GREEN STAMPS  
 With this Coupon and Purchase of Any 2 Pkgs. Betty Crocker LAYER CAKE MIXES  
 Void After Wed., Nov. 22, 1961  
 WORTH FOOD MART

**CLIP AND SAVE!**  
 40 BONUS "S&H" GREEN STAMPS  
 With this Coupon and Purchase of 6-Oz. Jar, Case & Sanborn INSTANT COFFEE  
 Void After Wed., Nov. 22, 1961  
 WORTH FOOD MART

**CLIP AND SAVE!**  
 25 BONUS "S&H" GREEN STAMPS  
 With this Coupon and Purchase of Any Variety, 8-Oz. Botl. WISHBONE SALAD DRESSING  
 Void After Wed., Nov. 22, 1961  
 WORTH FOOD MART

**CLIP AND SAVE!**  
 50 BONUS "S&H" GREEN STAMPS  
 With this Coupon and Purchase of 40-Oz. Pkg. BISQUICK  
 Void After Wed., Nov. 22, 1961  
 WORTH FOOD MART

**CLIP AND SAVE!**  
 50 BONUS "S&H" GREEN STAMPS  
 With this Coupon and Purchase of 5-Lb. Box LIGHT CRUST FLOUR  
 Void After Wed., Nov. 22, 1961  
 WORTH FOOD MART

### Wendell Siebert Speaks To Thursday Club Members At Meet

Wendell Siebert, superintendent of the Eastland public schools, was guest speaker at the regular Thursday Afternoon Club meeting held Thursday in the Woman's Club.

Mrs. Ronald Burton, club president, called the meeting to order followed by the clubhouse board report given by Mrs. Milburn Long. Members elected Mrs. Cecil Collins to serve with Mrs. Long as the club's representative on the clubhouse rug committee.

Following the business meeting, Mrs. Harold Durham, program leader, introduced Mr. Siebert. With the aid of charts, he explained the problems involved in the proposed Eastland County

Consolidation plan.

Members present were Mrs. H. J. Bulgerin, R. D. Burton, Turner Collier, Cecil Collins, Pat Crawford, Fred Davenport, Harold Durham, I. C. Heck, James Horton, Donald Kinaird, W. P. Leslie, Milburn Long, W. A. Martin, W. D. R. Owen, Joseph Perkins, Grady Pipkin, W. S. Poe, E. R. Townsend, Esco Walter, R. L. Young, T. E. Richardson and W. S. Fisher.

### Bowling Results

Koen Salvage	33	7
Altman's	24	16
Smallwood Electric	24	16
Lou Dell's Shop	21	19
Coats Furniture	17	23
Scott's Bait House	15	25
Modern Cleaners	15	25
Alma's Beauty Shop	11	29
High Team's 3 Games		
Koen Salvage	1,720	
Coats Furniture	1,650	
Smallwood Electric	1,638	
High Individual 3 Games		
Helga Tinner-Koen	502	
Eula Smallwood-Smallwood	470	
Modell Gann-Koen	459	
High Teams Single Game		
Smallwood Electric	627	
Koen Salvage	564	921
High Individual Single		
Helga Tinner-Koen	392	
Modell Gann-Koen	169	
Eula Smallwood-Smallwood	168	

**CONCRETE SEPTIC TANKS**

Steel Reinforced  
**TRI-CITIES TRANSIT MIX CONCRETE**

401 South Halbryan  
Phone MA 9-1795  
Eastland, Texas

**RECAPPING SPECIAL**

For November and December

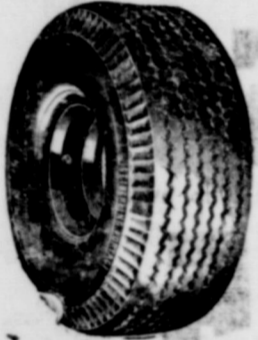

\$7.50 each

For a full new retread put on your tire, or our retread exchange for your tire.

COME IN NOW

**HORTON TIRE SERVICE**

East Main St. MA 9-1420  
Seiberling Distributor  
Eastland, Texas

### Deer Hides Needed By State Hospitals

The Volunteer Services Council for Texas State Hospitals and Special Schools has again this year issued an appeal to deer hunters in this area to save the hide from any deer that they might kill, to be used in occupational therapy and arts and craft work in the schools.

Transportation for the raw hides is provided with out charge by most of the motor freight lines in Texas if the following directions are followed by the hunter: (1) Salt hide and allow to drain; (2) Packare hide a n d mark it "Chevrit"; (3) Address to Austin Taxidermist Studio, 2708 South Lamar, Austin, Texas.

The patients and students derive both pleasure and actual benefit from working with the leather. More than 250 hides were donated last year by Texas hunters.

—READ THE CLASSIFIEDS—

### Rural-

(Continued from page one)

age if you mark on the outside "First class mail enclosed" and pay the rate for the letter plus the parcel post charge. Valuable packages should be insured. For proof of delivery of first class letter mail use certified mail.

Please keep the approach to your mail box clear of snow and other obstructions, and please tie your dog.

If you expect to receive large parcels, advise your carrier whether the parcels are to be left outside the box, whether you will meet him to accept them, or whether you will call for them at the post office.

Any further questions regarding the proper preparation of Christmas mail should be taken up with either one of us. Our aim is to give the very best postal service we can. We strive to live up to the time honored tradition of "Service with a Smile." Suggestions for the improvement of the service will be appreciated.

You may also help by mailing your cards and packages early. Packages for overseas mailed after December 1st should be sent airmail before the 20th if at all possible.

Mrs. Marene Johnson will be in the post office lobby with the canceling machine December 11th for the benefit of anyone who might enjoy canceling his own Christmas cards.

The postoffice will be closed November 23rd, Thanksgiving day.

### NEWS FROM CARBON

Mrs. Wade Clark has returned from a visit with her brother, Bob Hamlett, of Brownwood who is ill. She also visited her niece, Mrs. Lilly Muri Hanna who is ill in San Saba Memorial Hospital.

Mrs. Ben Greathouse of Douglas, Ariz. and her son, W. D. Greathouse, and wife of Houston visited in the home of Mr. and Mrs. Henry Lovell last weekend. Visiting in the home Sunday were Mr. and Mrs. Euell Allessa and son, Alvin, of Eastland, also Perry Greenwood.

Jerry Bell and family and Kenneth Snider and family of Abilene visited their parents, Mr. and Mrs. Collin Campbell, Sunday.

N. C. Gilbert and family of Jal, N.M. visited his parents, Mr. and Mrs. Luther Gilbert, last weekend.

Mr. and Mrs. Arthur Reese of Putnam visited Mr. and Mrs. Luther Reese Sunday.

Mr. and Mrs. Jack Abbott visited their children, Mr. and Mrs. O. D. Marlinger and children and Mr. and Mrs. Billy Tucker and family of Odessa over the weekend.

Billy Edward Burns and family of Abilene visited his aunt, Mrs. Mary Phillips, recently.

Mr. and Mrs. C. C. Gilbert were in Denton last week to visit their son, Calvin Gilbert, and family Calvin, who is with the 49th Division and stationed at Camp Polk, La., was home for the weekend.

Bob Hogan, who is serving with the 9th Division and stationed at Camp Polk, La., visited his family and his parents, Mr. and Mrs. Jim Hogan, here over the weekend.

Visiting Mr. and Mrs. C. L. Rogers during the weekend were their children Mickey Rogers and family of Ranger and Glen Clement and family of Midland.

Mr. and Mrs. M. A. Reagan of Morgan Mills visited their daughter, Mrs. Don Fitzhugh, in the George Fitzhugh home Sunday. Other visitors in the home Saturday were Mr. and Mrs. P. W. Egilston, Mrs. Ray Chapman Mrs. Mae Ames and Mrs. Motter, all of Stephenville.

Visitors in the Nick Duggan home over the weekend were their children, Mr. and Mrs. James McGilvray and family of Greenville, Mr. and Mrs. A. B. Smyth and family of Dallas, Nickey Duggan and family of Abilene and Alan Heggdahl and family of Eastland.

Major and Mrs. Sam Stone of Spokane, Washington, and Mr. and Mrs. Tom Ireland and Janice of Lubbock returned to their homes this week after attending the funeral of their mother, Mrs. Overton Stone, and visiting with their father for a few days.

Mr. and Mrs. Woodrow Harris of Rising Star visited their son-in-law and daughter, Rev. and Mrs. Jim Turner and children Sunday night.

### Cisco Soldier-

(Continued from page one)

ivities at high-level functions in the Washington, D. C., area.

Martin entered the Army in June 1960, completed basic training at Fort Hood, and is a casket bearer in the infantry's Honor Company at Fort Myer, Va.

The 19-year-old soldier is a 1960 graduate of Cisco High School.

### Thoughts For The Sabbath

THE SECRET STORM  
St. Matthew 7:24-25  
I Corinthians 3:9  
By REV. NORRIS

I Cor. "For we are labourers together with God; Ye are God's husbandry, Ye are God's building."

St. Matt. "Therefore whosoever heareth these sayings of mine and doeth them, I will liken him unto a wise man, which built his house upon a rock, and the rain descended, and the floods came and the winds blew and beat upon that house; and it fell not, for it was founded upon a rock."

(SECRET)  
THAT THIS IS NOT REVEALED TO OTHERS (STORM)

A heavy fall of rain, snow, hail, sleet or sand and carries with it mighty winds, thunder and lightning. A storm also carries with it a series of destructed forces. Now any two of these together can be easily identified according to the scientific devices and meteorologies of today.

(a) Where lightning and thunder appear to an excess is called a storm.

(b) Where wind, hail and rain appear to an excess combined their forces can be called a flood or a hail storm.

(c) Sleet, snow and wind can unite their forces and we have a bluster.

(d) Wind and sand can mix, we call it a sand storm. Now with the intelligence of modern equipment it is very easy to foresee and foretell the approaching danger. And those that hear and obey may flee for shelter and escape from harm or injury.

But scientific devices, educated meteorologist and all other means that we have in action today can never tell us when or where a secret storm will strike. But every human regardless of age, color or creed can be sure that it will strike. And no human can ever boast of not being victims of this storm. For Jesus plainly points out that it happens to the wise and foolish alike. Listen to the scripture the rain descending, the flood came and the wind blew and beat upon the house of both buildings.

In the other storms that were mentioned when in progress may effect millions of people at the same time, but the secret storm affects one person at a time and no man, woman, boy or girl may have the same reaction. One commits suicide, another kills and another devouts, while another may lose all self-respect and control. But the man that hears and obeys God's will, will be able to overcome all forces of a secret storm, for they are many.

No storm is a storm with Jesus. These are the forces that might easily face a human in his life time: (a) The storm of bereavement, but with Jesus this is no storm. Ask the woman who had lost and mourned for her only son. For when Jesus came to the gate of the city of Nian there was a dead man carried out, the only son of his mother's and she was a widow; and many people of the city were with her. And when

the Lord saw her, he had compassion on her and said unto her, "weep not and he came and touched the brier and they had heard him stood still. And he said, "Young man, I say unto thee, arise," and he that was dead set up and began to speak and he delivered him to his mother. So bereavement is no storm for Jesus.

(b) The storm of impotence, no matter how long you have been a victim of this storm it is still no storm for Jesus, the impotent man will agree for he was among the victims that were at Jerusalem by the sheep market there was a pool which is called in the Hebrew tongue Bethesda, having five porches. In these lay a great multitude of impotent folk, of blind, halt, withered waiting for the moving of the water.

For an angel went down at a certain season into the pool and troubled the water. Whosoever then first after the troubling of the water stepped in was made whole of whatever disease he had and a certain man was there which had an infirmity tired and eight years. When Jesus saw him lie and knew that he had been down a long time in that case, he said unto him, "Will thou be made whole?" The impotene man answered him, "Sir I have no man when the water is troubled to put me into the pool, but while I am coming another steppeth down before me." Jesus saith unto him, "Rise, take up thou bed and walk." And immediately the man was made whole and took up his bed and walked. (c) The storm of trouble and a world of unrest for the mind of men never satisfies. One can so easily fall victim of this storm, but whether in prison or at sea trouble is no storm for Jesus. The disciples will bear me record for that night on the sea they toiled and struggled against contrary wind until the fourth watch of the night. But the same sea that they had trouble with was no trouble for Jesus, for he came walking on the same sea.

Our troubles are Christ's pathway. Listen to Paul with such encouraging remarks that where sin did abound grace did much more abound. He said the trouble that sin is able to get you into, God's grace is able to get you out. That's why the psalmist said, "Take the name of Jesus with you, Child of sorrow and of woe, it will joy and comfort give you, Take the name wherever you go." And in another scripture it is written, no matter who builds the building, no matter when you build, to survive the secret storm and be able to stand, acknowledge him in all thy ways and He shall direct thy paths.



### Pins Awarded To Employees

Fifteen year service pins have been awarded to Jack O. Angus and Harvie B. Rexroat, Lone Star Employees.

Angus is a Lab. Assistant and Revcoat is Pressureman for the Company.

### Bowling RESULTS

High Team game was bowled by Eastland Venetian Blind Co. with a 687. They also had a high team series 1992.

Helga Tiner's 217 w a s high game for the ladies. She also had high series 533.

Freddie Rowch had high series for the men with a 609.

Lea Gann had high game of 244. Leo also had a very good series of 607.

### HAMNER FUNERAL HOME

Ben E. Hamner, Owner

Serving Eastland County since 1924 with ambulance and funeral service. Our ambulances are oxygen equipped and air conditioned.

Throug our nation-wide connections with other funeral directors, we can handle a funeral from any point in America. We offer this service knowing that we can relieve the family of all burdens incident to any death away from home.

Eastland

Dial MA 9-2611

### Hamner Life Insurance Company

Ben E. Hamner, President

This company has been in operation in this section since 1942 selling policies to be used primarily for burial purposes. We write from \$100 to \$600 and our policies are paid in cash, which allows freedom in the selection of the Funeral Director of your choice.

Ages from 1 month to 90 years.

For further information come by to see us at

Hamner Funeral Home, 301 S. Lamar, Eastland  
P. O. Box 431 Dial MAIn 9-2611

# THANKSGIVING SPECIAL

# SPECIAL THANKSGIVING

THA We All Have So Much To Be Thank-

SPE ful for . . . At Southern Television We're Thank-

THA ful For The Manner In Which We've

SPE Been Accepted.

# THANKSGIVING SPECIAL

# SPECIAL THANKSGIVING

SPE To Say "Thanks" And To Welcome

THA Newcomers To The Happy World of

SPE Cable TV Viewers, We're Going To

THA Offer A Thanksgiving

SPECIAL

# SPECIAL THANKSGIVING

THA From Now Until "Turkey Day" (Nov.

SPE 23rd), We'll Connect Your TV To The

THA Picture, Perfect Cable, So You Can

SPE See All The Football Games and

THA Spectacular Goods.

# THANKSGIVING SPECIAL

SPE During This Offer We've Dropped

THA The Customary Hookup Charge And

SPE We'll Give You The First Months

THA Viewing At

1/2 PRICE

# SPECIAL THANKSGIVING

THA Don't 'Turkey' Around With An

SPE Antenna - Get On The Cable And

THA See All The Shows In Snow-Less Ease.

# SPECIAL THANKSGIVING

SPE SOUTHERN TELEVISION

THA SYSTEMS CORP.

EASTLAND

THA VILLAGE HOTEL MA 9-1716

# SPECIAL THANKSGIVING

# THANKSGIVING SPECIAL

The finest of autumn's bountiful harvest is now at SAFEWAY  
**For Your Thanksgiving**

**SAFEWAY**



# Turkeys

U.S.D.A. Inspected for Wholesomeness and U.S.D.A. Graded "A". Broad-Breast. Young and Tender. Ready to cook.

**Toms 29¢** 16 to 24-Pound Average Lb.  
**Hens 33** 10-Lbs. and Up Lb.



Look for the U.S.D.A. Grade "A" Symbol. It's the highest Grade available.

**Chicken Hens 33¢** U.S.D.A. Inspected for Wholesomeness and Graded "A". Ready to cook. 3 1/2 to 6-Lb. Avg. Lb.

**Ducklings 45¢** Long Island. Perfect for baking. Lb.

**Canned Ham 3 Lb. \$2.89** Rath Hickory Smoked. Easy to serve.

**Pork Roast 45¢** Boston Butt. Delicious and nutritious. Lb.

**Bacon Pioneer Lb. 39¢** Stork For Stuffing

**Oysters Stand \$1.33 Select \$1.49** Pints

# Hams

Smoked. Selected for superb eating quality. 14 to 20-lb. avg.

**Shank Portion Lb. 35¢**

**Butt Half 43¢** Perfect for roasting. Lb.  
**Center Slices 75¢** or roast. Lb.

All Stores will be **CLOSED** Thursday, Nov. 23 Thanksgiving Day

## Safeway Holiday Buys!

**Fruit Cocktail 5 No. 303 Cans \$1.00** Town House. Five delicious fruits.

**Spiced Peaches 2 No. 2 1/2 Cans 35¢** Old Ivory Whole. For your holiday menu.

**Del Monte Corn 6 No. 303 Cans \$1.00** Cream Style Golden. Nutritious and flavorful.

**Del Monte Peas 5 No. 303 Cans \$1.00** Early Garden. Tender and flavorful.

**Sweet Potatoes 25¢** Town House Whole. For Thanksgiving dinner. No. 3 Can

**Pumpkin 10¢** American Beauty Fancy. Perfect for pies. No. 303 Can

**Enriched Flour 5 Lb. 37¢** Harvest Blossom. For all your cooking needs. Lb. Bag

**Vanilla Extract 15¢** Westag Imitation. A good buy at Safeway. 8-Oz. Bottle

## Thanksgiving Buys!

**Mellorine Mince Pie** Joyett Vanilla, Chocolate, Strawberry or Neapolitan. Or Pumpkin Pie. Bel-air Frozen. Large 8".

**3 1/2-Gal. Ctns. \$1**  
**1 1/2-Lb. Pie 39¢**

## Bakery Selections!

**French Bread 19¢** 1-Lb. Loaf. Skylark Foil Wrapped. Unsalted. Regular 25¢ value.

**Club Rolls 21¢** 12-Oz. Pkg. Skylark. 6 count. Regular 23¢.

**Stuffing Bread 25¢** 1 1/2-Lb. Loaf. Mrs. Wright's.

**Mince Meat Snails 25¢** 7-Oz. Pkg. Mrs. Wright's.

## Holiday Buys!

**Cranberry Sauce 2 No. 300 Cans 29¢** Cape Cod Jellied.

**Coffee Maxwell House 59¢** All Grinds (Edwards). 1-Lb. Can 59¢. 1-Lb. Can

## Safeway Fresh Fruits and Vegetables!

**Celery 10¢** Pascal. Add flavor to your Thanksgiving dressing or salads. Stalk

**Texas Yams 10¢** Kiln Dried. Lb.

**Tomatoes 29¢** Fresh, firm and ripe. 2 10-Oz. Ctns.

**Red Apples 15¢** Red Rome. Extra Fancy. Lb.

**Yellow Onions 5¢** Fine for soups. A treat with meat. Lb.

## More Buys!

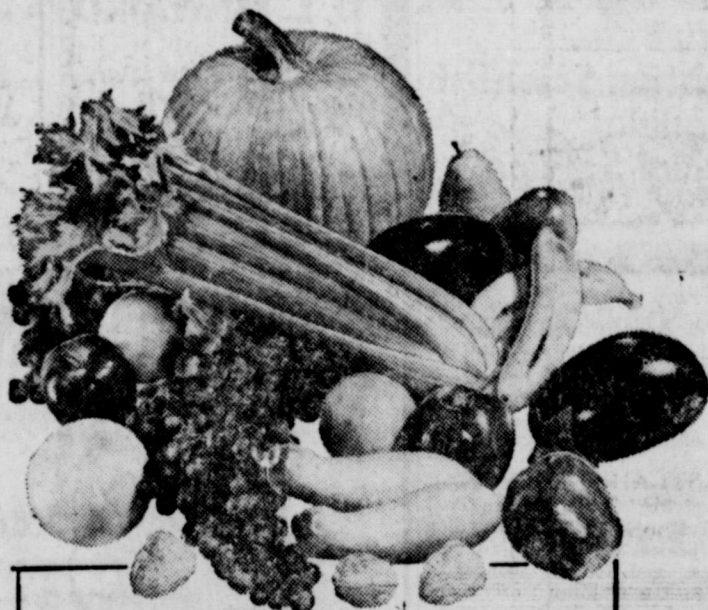

**Cranberries 19¢** Ocean Spray Fresh. Lb.

**Fresh Dates 39¢** Waldorf Unpitted. 1-Lb. Pkg.

**Cocoanuts 29¢** Fresh and flavorful. 2 For

**Fresh Parsley 10¢** Fresh, crisp and green. Bunch

**Chicken Pies 23¢** 8 Oz. Pkg. Banquet Frozen. Easy to serve.

**Banquet Dinners 53¢** 11-Oz. Pkg. Frozen Beef, Chicken or Turkey.

**Ritz Crackers 33¢** 12 Oz. Pkg. Nabisco. For snacks and parties.

**Potato Chips 25¢** 4 Oz. Pkg. Morton's. Perfect for snacks.

**Salad Dressing 39¢** Quart Jar. Piedmont.

**Cane Sugar 49¢** 5-Lb. Bag. Imperial or Domino.

**Flour 55¢** 5-Lb. Bag. Pillsbury Best. For all your baking.

**Cake Mix 41¢** Pillsbury Banana Nut, Date Nut or Chocolate Nut. Pkg. Lux

**Margarine 21¢** 1-Lb. Ctn. Meadowlake. For toast and biscuits.

**Peaches 20¢** No. 303 Can. Diet Delight Sliced Yellow Cling.

**Alka-Seltzer 39¢** Large Box. For headache relief.

**Lucerne Dressing 39¢** 8-Oz. Jar. Always Fresh at Safeway!

**Egg Nog Mix 39¢** 1/2-Gal. Quart. Lucerne. For topping desserts.

**Whipping Cream 31¢** 1/2-Pt. Ctn. Lucerne. For breakfast Goms, Grade "A" Quality. Med. Size.

**Grade 'A' Eggs 59¢** Doz. Breakfast Goms, Grade "A" Quality. Med. Size.

**Punch Drink 37¢** 45-Oz. Can. Hawaiian. For parties.

**Chunk Tuna 33¢** 6 1/2-Oz. Can. Chicken of the Sea Green Label.

**Instant Coffee 80¢** 5-Oz. Jar. Maxwell House. Good to the last drop.

**French Dressing 27¢** 8-Oz. Bottle. Kraft. Add zest to salads.

**Herb Dressing 39¢** 8-Oz. Bottle. Kraft. Or Roka Blue Cheese or Oil & Vinegar.

**Kraft Dressing 37¢** 8-Oz. Bottle. Cole Slaw, Catalina or Italian.

**Waldorf Dates 45¢** 16-Oz. Pkg. California Pitted. For cooking.

**Lifebuoy Soap 33¢** 2 Soft Bars. Coral Color. Makes bathing nice.

**Lux Soap 21¢** 2 Reg. Bars. Assorted colors. So gentle.

**Liquid Swan 61¢** 22-Oz. Bottle. Detergent. For washing dishes.

**Wax Paper 21¢** 100-Ft. Roll. Kitchen Chem. For wrapping leftovers.

**Reynolds Wrap 33¢** 25-Ft. Roll. Aluminum Foil. 12" size.

**This Coupon Worth 25 FREE GOLD BOND STAMPS**  
 Plus your regularly earned Gold Bond Stamps with the purchase of  
**14-Oz. Ctn. Lucerne Delicatess Creme-De-Fruit SALAD**  
 Coupon Expires November 22, 1961.

**This Coupon Worth 50 FREE GOLD BOND STAMPS**  
 Plus your regularly earned Gold Bond Stamps with the purchase of  
**2-Lb. Pkg. Safeway Thick Sliced BACON**  
 Limit One Per Customer • Expires November 22, 1961.

**This Coupon Worth 25 FREE GOLD BOND STAMPS**  
 Plus your regularly earned Gold Bond Stamps with the purchase of  
**1-Lb. Pkg. Fluffiest MARSHMALLOWS**  
 Coupon Expires November 22, 1961.

**This Coupon Worth 50 FREE GOLD BOND STAMPS**  
 Plus your regularly earned Gold Bond Stamps with the purchase of  
**TWO — 19-Oz. Boxes Duncan Hines Deluxe White, Yellow or Devils Food CAKE MIXES**  
 Coupon Expires November 22, 1961.

**This Coupon Worth 50 FREE GOLD BOND STAMPS**  
 Plus your regularly earned Gold Bond Stamps with the purchase of  
**4-Oz. Can Trader Horn BLACK PEPPER**  
 Coupon Expires November 22, 1961.

**This Coupon Worth 100 FREE GOLD BOND STAMPS**  
 Plus your regularly earned Gold Bond Stamps with the purchase of  
**FOUR — 6-Oz. Cans Bel-air Frozen ORANGE JUICE**  
 Coupon Expires November 22, 1961.

Redeem this Coupon for **50 FREE GOLD BOND STAMPS** with the purchase of \$5.00 or more  
 Limit One Per Customer • Coupon Expires November 22, 1961.



**SAFEWAY**

Printed in U.S.A. Common Efficiencies Month. Ends on Wed. Nov. 20, 21 and 22 in Eastland

We Reserve the Right to Limit Quantities. No Sales to Dealers.

© Copyright 1961, Safeway Stores, Incorporated

### Olden 4-H Girls Meet For Third Sewing Session

Mrs. L. J. Williamson's 4-H class of Olden met for their third session in sewing this week. Mrs. Williamson presented the program on "How to Buy and Care for Lingerie." She demon-

gave tips on "How To Keep the Bedroom Straight." She demonstrated on how to keep drawers straight and gave tips on keeping clothes in order. Following the program, the girls discussed a Christmas party to be held for members. They will dine at Jordan's Drive In followed by bowling. Refreshments were served to the following girls, Carolyn Thomas, Linda Cagle, Della Fox and Pam Williamson.

### Eleven Members Attend Regular Mangum Meet

The regular meeting of the Mangum Woman's Missionary Society was opened with 11 members and three visitors attending. Mrs. Lee May led members in song accompanied at the piano by Mrs. Lynn Hogan. Mrs. Everett Clower gave the devotional on "The Word of the World." Mrs. Hogan, program chairman, presented a short skit on "I Am the Way." Assisting her were Mrs. L. A. Harbin, Mrs. Mattie Donelson, Mrs. Juline Casey, Mrs. Raymond Wood and rs. May. The closing prayer was led by Mrs. May. Attending were Meses, Mattie Donelson, Lee May, Juline Casey, Everett Clower, Ann Tucker, Ethel Coats, L. A. Harbin, Raymond Wood, Lynn Hogan, Billie Wood and Mrs. Rittie Brown. Visitors were Mrs. C. O. Lasater, Vickey Hogan and Debbie Casey.

### 75 Attend First Christian Dinner

About 75 members of the First Christian Church of Eastland gathered for their annual Thanksgiving Fellowship Dinner Wednesday evening at 6:30. Mr. Eugene Cecil and his accompanist, Cleve Redus, presented the program by means of a sermon in song. The message in song was a regime of the life of Christ, and the background music was "No One Ever Cared for Me Like Jesus." Cecil is a student at Brite's School of Bible in Fort Worth, a branch of Texas Christian University, and Cleve is a music major of TCU. A native of Idaho, Cecil attended high school in Salt Lake City, Utah where he sang the lead in the school opera, "Song of Norway." He also sang with the Utah Opera Society. After graduation, he attended Northwest Christian College in Eugene, Oregon where he sang and traveled for two years on the "NCC Male Quartet."

### Mission Book Taught Monday And Tuesday To Bethel WMU Members

The Women's Missionary Union of the Bethel Baptist Church met from 1:30 to 3 p.m. Monday and Tuesday in the church Educational Building for Mission Study, "Hands Across the Sea." Mrs. Tom Clark taught the beginning chapters of the book Monday to 11 members present. Mrs. David Weems taught the remaining chapters Tuesday when 11 members were also present. Mrs. Clark then presided over the business meeting at which time Mrs. O. C. Roderick led the opening prayer. Minutes were read by Mrs. John Garrett, secretary, and approved by members. Community Mission plans for the months of November and December were discussed. The project for November will be fruits and juices to be taken to the Green Acres Nursing Home for Thanksgiving Day. For the month of December, scriptural greeting cards will be prepared and placed on Christmas dinner trays at Eastland Memorial Hospital and also Green Acres Nursing Home. Mrs. J. C. Allison led the closing prayer. Following a period of fellowship and refreshments, the WMU convened for the regular Royal Service Program, "I Am The Way," led by program chairman, Mrs. Jimmy Roberts, who also led the opening prayer. Participating in the program on new foreign mission fields were Mrs. Tom Clark, "France"; Mrs. James Pittman, "Portugal"; Mrs. Connalee Tibbs, "Okinawa and Vietnam"; and Mrs. J. C. Allison, "Sumatra."

### Ritual Ceremony Held for Three Sorority Members

The Exemplar ritual ceremony was held for Mrs. Norman Watson, Mrs. J. D. Earley and Mrs. Don Kincaid Monday evening when members of the Xi Alpha Zeta Chapter of Beta Sigma Phi was hosted in the home of Mr. and Mrs. W. A. Leslie, 415 S. Hillcrest. Mrs. Mike George reweived the opera, "La Traviata" by Giuseppe Verdi for the members. Mrs. George gave the story of the life of the author as well as the story of the opera. During the resume recordings of the opera were played. Mrs. Don Kincaid will be host-

**SPECIALS THANKSGIVING**

2-yr.-old Smoked Tennessee HAMS

Milky Way, Snicker	Winesap
3-Musketeer	Apples 2 lbs. 25c
Candy 10 bars 39c	Pascal
White Swan Instant	Celery 2 stks. 25c
Coffee 6-oz jar 59c	Foremost—1/2 gal.
White Swan	Mellorine 39c
Biscuits 3 cans 25c	Texas—5-lb. bag
	Oranges 39c
	Imperial Pure Cane
	Sugar 5 lbs. 49c

**HILLCREST FOOD MKT.**  
When You Run Out—Run In!  
1401 W Main  
MA 9-1600

### Olden Community 4-H Club Holds Monthly Meeting

The third monthly meeting of the Olden Community 4-H Club was held at 7:30 Monday in the Olden gym. Carolyn Thomas, club president, opened the meeting followed by the motto, pledge and prayer led by Larry Miller, vice-president. Minutes of the previous meeting were then read by Della Fox. She also read the roll call and gave the treasurer's report. Old and new business was then discussed. The meeting was then turned over to Wayne Brock who introduced the guest speaker, Miss Martha Graves of Cisco Junior College. Miss Graves presented the program on "Civil Defense." She gave tips on a family fallout shelter and items one would need in case of nuclear attack. Members were then shown a film entitled "First Aid Preparing to Burns." Approximately 45 attended the meeting.

### Priscilla Group Meets Monday With Mrs. Young

The Priscilla Group of the CWP of the First Christian Church met Monday at 9:30 a.m. in the home of Mrs. Curtis Young. The meeting was opened with the CWP prayer followed by a business session presided over by group chairman, Mrs. A. D. Webb. Mrs. Homer Meek brought the devotional, "Blessings" by Gladys C. Murrell. The lesson on Rebecca from "All the Women of the Bible" was presented by the CWP president, Mrs. Ray Pool. The meeting was closed with the CWP benediction. Refreshments of sweet rolls and coffee were served to Meses, Mae Gattis, Homer Meek, Carl Garrett, Joe Tow, L. E. Huckabay, A. D. Webb, Lon Horn, Myrtle McNatt, Jack Chamberlain, Georgia, Dornhecker and guests, Kathy Heckendorn, Teresa Pool, Mrs. Ray Pool, Mrs. Neil Day and Mrs. E. M. Porter.

### HOSPITAL

Patients in the Eastland Memorial Hospital are the following: Mrs. Doris Marcante, medical, Cisco. Mrs. Myrtle Jones, medical. Mrs. Willie Ames and baby boy, Eastland. Mrs. Mary Slaughter, medical, Eastland. Eddie Gallagher, accident, Eastland. Betty Douglas, medical, Cisco. Mrs. Lorene Dobbs and baby girl, Eastland. Mrs. Edna Rainis, surgical. Mrs. Pearl Harris, medical. Mrs. Sarah Owens, medical, Eastland. Mrs. J. F. Wilson, medical. Fred Hale, medical, Eastland. Mrs. Jesse Woods, medical, Cisco. Mrs. Ida Dickson, medical, Eastland. Claud Dabbs, surgical, Eastland. Mrs. Mila Smith, surgical, Cisco. Mrs. Lottie Myrick, medical, Eastland. Mrs. Addie Baggett, medical, Eastland. Mrs. Mary Thompson, surgical, Eastland. Mrs. Alberta Mitchell, medical, Olden. George Cavanaugh, medical. Mrs. Melrose Underwood, surgical. Mrs. Delmisses, Randall Kellar, Mrs. Lilly Dickson, Mrs. Vera James, Mrs. June Lawson, Mrs. Rosemary Blackwell, Clyde Barbee, Mrs. Jean Armstrong, William E. Crawford, Mrs. Estelle Biggs, Mrs. Lucille Hopson, Lisa Carol Morgan and A. C. Walton.

### Mrs. Cornelius Hosts Homemaker SS Class Tuesday

Mrs. Victor Cornelius was hostess to members of the Homemakers Sunday school class of the First Baptist Church Tuesday evening when they met for their regular monthly social and covered dish supper. Thirty members and guests were served buffet style and seated at long tables in the lovely den before the fireplace glowing with burning logs. Tables were decorated with mums from gardens of the members. Following a business session during which they discussed benevolent projects for Thanksgiving and Christmas, guests enjoyed a social hour chatting and portraying pictures of their grandchildren. The following members and guests were present: Meses, Mary Timmons, Mildred Amis, Mae Mitchell, Clarice O'Brien, Ruth Butler, Dorothy Awalt, Lone Bownds, Grace Weaver, Florence Miller, Catherine Germany, Virginia Inzer, Inez Cornelius, Ruth Owen, Frances Zernial, Ita Parrish, Ruth Layton, Glenn Liles, Veda Poe, Winnie Hart, Cora Hooper, Lorraine Crawford, Viola Guthrie, Vera Sherril, Beatrice Lucas, Myrtle Richardson, Florine Cartledge, Brena Hastings, Mrs. Huston Newman and the hostess, Mrs. Cornelius.

**Thanksgiving Day MENU**

Tender TURKEY with Dressing

Fresh Cranberry Sauce Relishes

Choice of Soup or Juice

Special Holiday Salad

Candied Yams

Choice of Vegetables

Piping Hot Cheese Rolls

Coffee, Tea or Milk

Pumpkin Pie or Mincement Pie

WHITE ELEPHANT

**T. L. FAGG**

**REAL ESTATE**

Property Management  
Home and Farm Loans

**MATTRESSES**

Save up to 50% renovating choice of color and firmness. Complete bedding. Made and guaranteed by WESTERN MATTRESS CO., San Angelo. Phone MA 9-2689, Eastland and leave address.

### Personals

Mrs. Sid Lennox of Midland was a recent guest in the home of Mrs. Ruby Hughes and Mrs. Dixie Fox of Olden. Mr. and Mrs. Weslie Gohese and Stevie spent the weekend in the home of her parents, Mr. and Mrs. H. S. Lewis and Judy. The Goheses were en route to their new home in Plainview, Mr. Gohese, who is employed by the Federal Aviation Agency, has been transferred from Fort Worth to Plainview. Mr. and Mrs. C. W. Martin and Linda Dalton met Charles (Butch) Martin at the Love Field in Fort Worth Sunday. Martin is home for a 30 day furlough from Germany. He will return to Germany for the remainder of his overseas duty with the US Army. Mr. and Mrs. C. H. Reese and family of Fort Worth spent last weekend in the home of Mr. and Mrs. C. L. Fox. Mr. and Mrs. Ruby Hughes of Olden, Charles Harrison of Fort Worth accompanied the Reese family to Olden. Mrs. Eddie Wittrop of San Saba, former resident of Eastland, is a house guest of Mrs. Ben Hamner.

### Theater Contest Will End Sunday

A number of girls from Eastland County high schools will compete for the title of "Miss Pepper Upper" in a contest at the Majestic Theater at Eastland at 3 p.m. Sunday. Manager Bill Samuels reported today. The winner will be awarded a 90-day free pass for two to the theater, a \$20 permanent wave, an 8x10 portrait, a clock radio, a record album and a travel clock. There will also be awards for the runnerup. The contest is open to Eastland County school girls between the ages of 13 and 18. Mr. Samuels said.

### Christian Scientist Schedule Special Service

A special Christian Scientist service on Thanksgiving Day has been announced by the First Church of Christ Scientist, Corner of Plummer and Lamar. Local members have invited the public to attend this Thanksgiving service which will be held in the church edifice on Thursday, November 23, at 11:00 a.m. No collection of any kind is taken at this service. Keynoting the Lesson-Sermon for the day on the subject of "Thanksgiving" is the Golden Text from Psalm 107: "Oh that men would praise the Lord for his goodness, and for his wonderful works to the children of men! And let them sacrifice the sacrifices of thanksgiving, and declare his works with rejoicing." RETURNS HOME Mrs. Clara Cockrill of 304 S. Oaklawn has returned home after attending the wedding of her granddaughter, Miss Joan Hamrick, of San Antonio. The wedding ceremony was performed Saturday, Nov. 11 at 7:30 p.m. in the sanctuary of the Woodlawn Christian Church there.

**Insurance and Real Estate**

**D. L. KINNAIRD**

Life - Fire - Auto - Farm  
Policy - Bonds

42 years in the Insurance Business in Eastland

**STORAGE FACILITIES NOW AVAILABLE!**

★ We Are Now Equipped To Store Your Personal Property

★ Cars	★ Motors
★ Boats	★ Industrial Equipment
★ Trailers	★ Stoves & Refrigerators

★ FIREPROOF BUILDING  
★ REASONABLE RATES  
★ BY DAY, WEEK, MONTH OR YEAR

**Wooten's Local Moving & Storage**  
MA 9-2066

**WHY A BANK AUTO LOAN?**



• No red tape	• Convenient terms
• Prompt action	• Credit building
• Insurance cost included	• Low loan cost

**GET OUR FIGURE-FACTS BEFORE YOU BUY!**

**Eastland National Bank**  
Member F. D. I. C.  
"ON THE SQUARE"

# Thanksgiving

A little bit of everything . . . and a whole lot of value!

See us during Thanksgiving Week.

GROUPS INCLUDED:

<b>DRESSES</b> Regular \$14.95 to \$24.95 values	<b>\$9.98</b>
<b>COATS</b> Regular \$69.95	<b>\$49.95</b>
<b>SWEATER AND SKIRT</b> Co-Ordinator	<b>\$12.96</b>
<b>DRESSES</b> Regular \$9.95	<b>\$5.98</b>
<b>COSTUME JEWELRY</b> Regular \$3.98	<b>\$2.98</b>

SPECIAL SHOE SALE!

Regular 14.95 Values	Regular 7.95 Flats
<b>\$10.95</b>	<b>\$4.98</b>

We Hope for You and Yours the Very Best for Thanksgiving.

**FERGUSON'S**  
CISCO

**WOOTEN'S MOBIL STATION**

- ★ Mobil Products
- ★ TV Tubes and Parts
- ★ Local Storage and Moving
- ★ Raleigh Products

MA 9-2066  
Eastland  
301 E. Main

**RCA VICTOR**



**ROBERTSON TV SALES & Service**  
R C A VICTOR DEALER  
S.E. Corner of Square  
Ph. Main 9-1625

**CANCER Insurance**

Coverage for the individual or the family. (No Age Limit)

**CANCER ACCOUNTS FOR ALMOST 1/5th OF ALL DEATHS IN USA.**

★ **M. H. PERRY**

107 West Main  
Office Phone MA 9-2275  
Res. Phone MA 9-1095

IT'S TRADITIONAL:  
**FINEST FOODS at BUDGET PRICES**  
HERE!

<p style="text-align: center;"><b>HAM HEADQUARTERS</b></p> <p style="text-align: center;"><b>Barbecued HAMS</b></p> <p style="text-align: center;"><b>Cured, Deep-Smoked HAMS</b></p> <p style="text-align: center;"><b>Boiled HAMS</b></p> <p style="text-align: center;">"THE BEST EATIN' YOU EVER GOT A HOLD OF"</p> <p style="text-align: center;"><b>WEBB'S</b></p> <p style="text-align: center;">1006 W. Main</p>	<p style="text-align: center;"><b>RED-HOT SPECIALS</b></p> <p>Fresh-Choice Tomatoes Basket 50c</p> <p>Home-Made Potato Salad Made Daily Pt. 39c</p> <p>Cole Slaw Pt. 29c</p> <p>Fresh Pimento Cheese Lb. 59c</p> <p style="text-align: center;">LET US PROCESS AND DECORATE YOUR HOLIDAY HAMS</p> <p style="text-align: center;">OPEN THANKSGIVING</p> <p style="text-align: center;">WE WHOLE SALE AND RETAIL ALL LINES OF PRODUCE</p>
--	---

OPEN **7-11** THEN

Card of Thanks  
 are no words to express  
 to those dear friends  
 so kind to me and my  
 during the recent illness  
 Mr. Claude Dabbs,  
 Mr. and Mrs. Roy Harbin

doctors and hospital staff, their  
 actions and deeds will always be  
 remembered.  
 Mr. Tommy Dabbs  
 Mr. and Mrs. Paul Tankersley  
 Mr. Sim Dabbs  
 Mr. and Mrs. Roy Harbin



Local and Long Distance Moving Since 1929—

**SINCE 1934**  
 ... quality workmanship  
 and efficient service, ap-  
 proved throughout this  
 area.

**ALEX RAWLINS & SONS**  
 Otherford Phone LY 4-2726 Texas  
 Designers and Builders of Monuments Since 1884

**Music Study Club Members Meet  
 For Program In Daniel Home**

Members of the Music Study Club met Wednesday in the lovely home of Mrs. Varge Daniel, 507 S. Oaklawn. Guests were greeted by the hostess and invited into the dining room where they were served coffee, sandwiches, cake squares and nuts from a lace table centered with a beautiful arrangement of flowers, china and silver.

Mrs. Mike George, program leader, opened the meeting with a welcome and gave a descriptive talk on the program, Opera and Music. She then introduced Miss Edna Striepe, whose subject was "The History of Music," Copeland. Her topic ranged from music in the beginning of time down through the years to the present time music.

Mrs. George then presented recordings of the NBC Symphony Orchestra, conducted by Arturo Toscanini. The drama in music and song told of the love-life of Lucia Albanese and was given in three acts. The program was closed with music. Hostesses for the afternoon were Mmes. Griffin Hart, Charles Harris, H. M. Hart, P. W. Hewett and Varge Daniel. Members attending the meeting were Mmes. D. L. Kinnaird,

**Eighteen Members  
 Attend Flatwood  
 HD Meet Thursday**

Eighteen members of the Flatwood Home Demonstration Club answered roll call with "What I am Thankful For" at the regular meeting held Thursday in the home of Mrs. Jess Taylor.

All committee reports were given followed by a demonstration on gift wrapping by Mrs. Clint McCain.

Mrs. I. E. Talley won the White Elephant furnished by Mrs. Taylor.

Following the business meeting a reception period was led by Mrs. Myrtle McNatt and the hostesses.

**Mrs. Claud Boles Presides At  
 Regular WSCS Meeting Monday**

Mrs. Claud Boles, president of the Women's Society of Christian Service of the Methodist Church, opened the regular meeting held Monday.

The opening prayer was given by Mrs. O. M. White.

The president reported on the District WSCS meeting held in Gorman last week. Three Eastland members attended.

Mrs. W. F. Davenport and Mrs. James Horton were elected as delegates by the official board of the local church, to the District Conference of the Methodist Church which will be held Dec. 5 in the First Methodist Church, Cisco.

An announcement was made of the Union Thanksgiving service to be held on Wednesday evening in the Baptist Church.

Plans were announced for a church wide Mission Study to be held each Sunday evening in January. Outstanding speakers have been obtained.

Mrs. Boles then announced the memorial for Dr. L. C. Brown. All who wish to contribute can contact the church secretary, Mrs. Tom Haley.

**Willing Workers  
 SS Class Host  
 Party Thursday**

The Willing Workers Sunday school class of the First Christian Church hosted a party Thursday evening in the Educational Building of the church.

A six weeks membership drive was captained by Mrs. Ola Robinson for the purple team and Mrs. A. D. Webb for the red team.

The purple team were the winners therefore, the losing team hosted the party.

Decorations for the party were in the Thanksgiving motif. An arrangement of yellow mums centered the lace covered table which also held crystal and silver appointments. Individual tables were similarly set.

Pumpkin pie with whipped cream was served after which various games were played.

Mrs. Bill Collings, teacher of the class, was presented a gift as she is moving to Ranger.

Those present were as follows: Mmes. Vera Keith, Jackie Williams, Geneva Hopson, Lera Sallee, Eileen Watson, Margaret Watson, Willie Chamberlain, Edna Oakley, Edith Webb, Billie Beskow, Myrtle Evtst, Ola Robinson, Shirley Ables, Nell Hightower, Naomi Huckabay and Edity B. Magness.

- Call MA 9-1707 for Classified Ads -

**CAN YOU STOP IN TIME!**

**BRAKE SPECIAL**

Our reline special includes: cleaning and inspecting all four brake drums; adjusting all wheels; adding the necessary fluid and repacking front bearings. Don't gamble on stopping any longer, drive in today!

★ FAST AND EXPERT SERVICE!  
 Official Inspection Station

**ALLEN AUTO REPAIR**  
 Phone MA 9-2270—Night Phone MA 9-2224  
 AT RUSHING MOTOR CO.—215 SOUTH SEAMAN

**SPECIALS FOR... WEDNESDAY**

**PLUS DOUBLE Round-Up STAMPS WEDNESDAY AT**

**TOILET TISSUE** 4 Rolls 35¢

**BREMNER JUMBO CHOCOLATE PIES** Carton of 12 39¢

**WHITE SWAN MILK** 2 Tall Cans 27¢

**DEL MONTE Fruit Cocktail** 5 No. 303 Cans \$1.00

**COMSTOCK PUMPKIN PIE FILLING** No. 2 Can 23¢

**YELLOW BOW APRICOTS** No. 2 1/2 Can 22¢

**FOLGERS COFFEE** Drip or Regular 1 Lb. Can 63¢

**BEST MEAT BUYS!**

**DOUBLE Round-Up STAMPS**

**SWIFT PREMIUM SLICED BACON** Lb. 55¢

**TENNESSEE FARM WHOLE HOG SAUSAGE** 1 Lb. Bag 65¢ 2 Lb. Bag \$1.29

**CENTER CUT PORK CHOPS** Lb. 69¢

**NEUHOFF DEFALTED Shank Hams** Shank Half 49¢ Butt Halves 55¢

**We Have Swift Premium BUTTER BALL TURKEYS**  
 The Best Turkey Money Can Buy!

Prices Good Wed. Fri. & Sat. Closed Thursday

**DUNCAN HINES Cake Mixes** 3 19-oz. Pkg. \$1.00

**CRISCO** 3 Lb. Can 79¢

**HERSHEY'S DAINTIES** 6-oz. Pkg. 20¢

**GLADIOLA FLOUR** 10 Lb. Bag 87¢

**RUSSET POTATOES** 10 Lbs. 49¢

**MacMOY'S Super Save**  
 Home Owned—Home Operated  
 400 S. Seaman

**EARL BENDER & COMPANY**  
 INSURANCE  
 Serving Eastland Since 1924  
 REPRESENTING ONLY OLD LINE CAPITAL STOCK COMPANIES  
 Pat Miller, Manager  
 Eastland, Texas

Your dreams of better living come true...

**in a home that displays this MEDALLION**

The electrical comforts and conveniences you've always wanted are yours to enjoy in a Medallion home. The "Live Better Electrically" Medallion identifies homes that are wired and equipped for truly modern electrical living with:

- FULL HOUSEPOWER**—properly planned wiring and plenty of circuits and outlets for the appliances you now own and those you may want to add later.
- BASIC WORK-SAVING ELECTRIC APPLIANCES**—including an electric range, electric bathroom heating and at least three additional major electric appliances.
- LIGHT FOR LIVING**—properly placed fixtures and ample outlets and switches to provide beautiful, efficient, light-saving light in every room.

Only new or remodeled homes that meet modern high standards for electrical living are eligible to display the Medallion. Look for it when you choose your new home. It's your assurance of a home in which you can live better electrically, now and in the years to come.

**TEXAS ELECTRIC SERVICE COMPANY**  
 F. N. SAYRE, Manager Phone MA 9-2651

# GRAND OPENING Sale

27x27 BIRDSEYE-HEMMED  
Soft - Absorbent  
**DIAPERS** **\$1.77**  
Reg. 2<sup>49</sup> NOW

Have A Large New Group  
**LADIES SWEATERS**  
**ALL REDUCED**  
Buttons, Bulky Knit, Pullovers

Ladies Reg. 59c Others 98c  
**PANTIES** **\$1.00**  
SIZES 5-6-7-8 NOW 3 FOR

Here's One - Ladies Genuine  
**MOUTON COATS**  
WAIST LENGTH - WAS \$49.95  
NOW **\$37.50**

Girls "Happy Hiker"  
Black and White  
**SADDLE OXFORDS**  
Reg. 5<sup>98</sup> NOW **\$3.88**

Girls "Morpul" Triple Roll  
**BOBBY SOX**  
Reg. 59c NOW **44c**

Girls Colored-Blue, Green Orchid  
Red  
**COTTON ANKLETS**  
Reg. 49c NOW 3 FOR **\$1.00**

Boys Heavy-Reg. \$1.98 and \$2.49  
**BLUE JEANS** **\$3.00**  
SIZES 6-12 2 FOR

One Group of Ladies Flats Only  
**SHOES** **\$2.88**  
ALL SIZES BLACK & OTHERS

Have A Few-Was \$1.49  
**PILLOWS** **99c**  
HEAVY TICK  
CURLED CHICKEN FEATHERS

**FREE FREE FREE**

"Theatre Tickets" To The First  
100 People To Enter Our Store



REGISTER FOR THIS BOY'S BIKE - A REAL  
**SPEEDSTER - TO - BE GIVEN AWAY DEC. 15**  
A Real Christmas For some lucky one

You, The Public, Have Demanded We Open a Store Here By Your Response To Our Recent Sale. We Shall Endeavor To Please - If We Don't Have What You Are Looking For Just Tell Us - We'll Get It.

## SHEETS - SHEETS -

Famous "GARZA" Guaranteed 100 Washings- 132 Thread Muslin  
81x99 - Reg. \$2.49 - Grand Opening ..... Only **\$1.66**  
81x108 - Slight Irregs. - Reg. \$2.69 ..... Only **\$1.88**

Large Bed - Fringed - Many Colors To Choose From

**CHENILLE BEDSPREADS** REG. \$4.98 **\$3.44**  
**GRAND OPENING SPECIAL** REG. \$9.90 **\$6.99**  
Come In - Get Acquainted

Reg. \$4.98 and 5.98 72x90 Hi-Colors

**BLANKETS** CELLO-PACKED, SATIN BOUND **\$3.99**  
OPENING PRICE

Heavy Absorbant .... Reg. 15c

**Wash Cloths** SOLID OR STRIPE NOW ONLY **12 FOR 89c**

Ladies 51-15 Full Fashioned Reg. Price \$1.00 and \$1.50

**NYLON HOSE** 2 BEAUTIFUL SHADES OPENING DAY ONLY **44c**

Unbleached

**DOMESTIC** 80 SQUARE 45" WIDE **4 YARDS FOR \$1.00**  
**PRINTED OUTING** **3 YARDS FOR \$1.00**

**DEN MOTHERS: I HAVE A PRESENT FOR YOU!**

**MENS TYPE IV KHAKI PANTS** 2 FOR **\$5**

## PAYNE DRY GOODS

Old Location of Young Dry Goods

Eastland, Texas

Try This For Christmas LayAway  
Many Colors

**TIES** LONG OR BOW **88c**  
Reg. to 1<sup>50</sup>

Mens Cotton Nylon Re-Enforced  
Elastic Top, Heel and Toe  
**WORK SOX** **99c**  
WHITE ONLY 4 PAIR FOR

Boys 8 1/2 To 3 Large  
Table Of These  
**COWBOY BOOTS**  
While They Last **\$3.99**  
Was 4<sup>98</sup> to 6<sup>98</sup>

Mens Blue Chambray 14 to 17  
**WORK SHIRTS** **99c**  
FIRST QUALITY HEAVY- WAS 1<sup>49</sup>

Mens Rayon and Flannel  
Hard Finish-Long Lasting  
**DRESS PANTS** **\$4.99**  
REG. TO \$8.95  
OTHERS TO \$12.95  
NO ALTERING

Boys Long Sleeve 100% Cotton  
Colored  
**T-SHIRTS** **\$1.00**  
Reg. 59c Only 3 FOR

Mens Famous "Bear Brand" 100%  
Cotton  
**SPORT SOX** **99c**  
MANY COLORS & PATTERNS  
Reg. to \$1 ea. 2 FOR

One Lot-40 Pairs Of  
This is A Close-Out  
**JUSTIN BOOTS**  
REG. PRICE WAS \$39.95  
NOW **\$22.50**

Mens Knit Cotton S-M-L  
**T-SHIRTS** **\$1.00**  
Reg. 49c Now 3 FOR

Mens Cotton Elastic Waist  
From Famous "West Mills"  
**KNIT BRIEFS** **\$1.00**  
Reg. 59c 3 FOR