

SELL AND PROFIT... BUY AND SAVE... GET A BETTER JOB... HIRE GOOD HELP!

Read and Use the Want Ads!

Eastland Telegram

Eastland County Record established in 1931, consolidated August 31, 1961. Chronicle established 1887, Telegram established 1923. Entered as second class matter at the Post Office in Eastland, Texas under the Act of Congress of March 3, 1879.

Published Semi-Weekly—Thursdays and Sundays
By Eastland County Newspapers, Inc.
H. V. O'Brien, Editor

One week by carrier in city	.15
One month by carrier in city	.65
One year by mail in County	2.95
One year by mail in state	4.95
One year by mail out of state	6.95

NOTICE TO PUBLIC—Any erroneous reflection upon the character standing or reputation of any person, firm or corporation which may appear in the columns of this newspaper will be gladly corrected upon being brought to the attention of the publishers.

USE WANT ADS-FOR WINTER NEEDS. CALL MA 9-1707

Use Our WANT ADS to... BUY, SELL, RENT, TRADE

• FOR RENT

FOR RENT: Furnished apartment. Two rooms and bath. Bills paid. 212 W. Patterson. 10

FOR RENT: Furnished house. 1209 W. Commerce. Phone MA 9-2224.

FOR RENT: Three room apartment. 204 S. Connelley.

FOR RENT: Refinished two bedroom house. 511 W. Patterson. See Monroe Walker, 206 N. Dixie. 10

Neal Edwards

FOR RENT: Furnished two bedroom apartment in duplex. 611 W. Plummer. 10

FOR RENT: Unfurnished house. 717 E. Sadosa. Phone MA 9-1777. 10

FOR RENT: Newly decorated three room apartment. Phone MA 9-1559.

FOR RENT: Modern furnished four room apartment. Phone MA 9-1062.

FOR RENT: Three large furnished rooms and bath. Phone MA 9-1559.

FOR RENT—Lovely furnished or unfurnished apartments, a n y size, bills paid, maid and hotel services included, very reasonable. Also comfortable rooms with tile baths only \$70.95 monthly. Throw away your high bills and troubles and come live with us. Mrs. Robinson, manager, Village Hotel, MA 9-1714.

FOR RENT: Furnished apartment 209 E. Main.

• SPECIAL NOTICE

SPECIAL NOTICE: Storage facilities for cars, boats, trailers, motors, industrial equipment, stoves, refrigerators, etc. now available in Eastland. Wooten's Local Moving and Storage. MA 9-2066. 10

NOTICE: Eubanks Fresh Fruit and Vegetable Market in Cisco has opened with several truck loads fresh fruit and vegetables from all over the country. We invite you to visit us for your fruit and vegetable needs. Across the street north of Thornton Feed Mill.

Mrs. Leta Caray

See Me For Your Real Estate Needs

Will Build To Suit You

M. A. TREADWELL, SR.
Phone MA 9-2017

ANNOUNCEMENTS

EASTLAND ROTARY CLUB
Meets in White Elephant for noon luncheon each Monday. Call Mike George, 9-1495, for information.

EASTLAND JAYCEES
Meet at 7 p.m. in Chamber of Commerce office, each Thursday night. Dinner meet first Thursday in Mo. For information call Grover Hallmark, 9-1751 or 9-1379.

LADIES GOLF AUXILIARY
Meets at Lakeside Country Club for noon luncheon the second Tuesday of each month. For information call Mrs. Max Beazley, 9-2478.

ATTEND THE CHURCH OF YOUR CHOICE EACH SUNDAY

FIESTA BOWL pin-quote of the day: The secret of living longer is to stop doing everything that you want to. 10

NOTICE: Sale through January 13th at the Gift House in Cisco. 10

TELEVISION: It is now time! Don't wait! Let me prune your fruit and pecan trees. Also I do budding and grafting. Call for free estimate. Curtis Boase, Ph. MA 9-2184. 11

NOTICE: Water well drilling. All sizes - all depths. Phone HI 2-104, Cisco. B. F. Caraway.

NOTICE: Excellent care for your children, day, night or hourly. Mrs. A. W. Hennecke, Phone MA 9-1064. 14

NOTICE: Let us break and (or) sow your land. No gardens. Contact B. H. Courtney. Main 9-1340 or Bill Cagle, Main 9-1663 after 6 p.m. 10

WANTED: Someone to share my home and attend children. Phone MA 9-2121 before 5:30 p.m.

NOTICE: Any type hay baled promptly efficiently. I. B. Walker. Phone 2501, Olden.

NOTICE: TAKE UP payments on Slant-O-Matics and straight-stitch machines. Sales, Service, Rentals and Repairs. D. L. Morton. MA 9-2084. 10

SPECIAL NOTICE: Kid ponies for sale. Casey Mezell. MA 9-2703.

• MISC FOR SALE
FOR SALE: 1960 Cushman Super Eagle. 2 speed transmission. White sidewall tires, speedometer. If interested call MA 9-1431. 10

FOR SALE: Firewood. W. D. (Bill) Brown. MA 9-2706. 36

SPECIAL—Mexican food cook books on sale at Eastland Telegram. At \$1 each, they are perfect for using and gifting. 10

Mrs. Kathy Owen

FOR SALE: Stauffer reducing machine. Bargain. Call MA 9-1163 after 5 p.m. 10

FOR SALE: Sofa, two chairs, pair of lamps, table. Reasonable. 400 W. Patterson. 10

FOR SALE: Office equipment—two typewriters, adding machine and desk. filing cabinet. Call Mrs. W. D. R. Owen. MA 9-2000. 10

• REAL ESTATE
FOR LEASE: 37 acres of land with two houses. 3 miles west of Ranger on Highway 80. See John Lee Roper, 403 N. Ammerman, Eastland. MA 9-2503. 10

FOR SALE OR TRADE: Three bedroom modern home, newly carpeted, attached garage, Cyclone fence, two extra lots. Near beautiful Lake Whitney. Reasonably priced or would trade for home in Cisco. O. W. Hampton, Box 293, Whitney, Texas.

IT MAKES 'GOOD CENTS' TO

USE Want Ads! Turn those 'Don't Needs' into money now. Use a fast-acting, low-cost Want Ad. The results are amazing! Phone MA 9-1707. 10

FOR SALE: Choice South Dixie living room, dining room kitchen, den, two bedrooms pretty bath, central heat, trees, garage, lots of storage. Easy to finance. M. A. Treadwell. Phone MA 9-2017.

FOR SALE: Two bedroom house. 310 North Daugherty. Phone 2745 Olden for appointment.

YOU GET ATTENTION IN THE Classified Ads! Like to buy, sell, rent or hire? Phone MA 9-1707 for an Ad-writer's help in phrasing attention-getting Want Ads. 10

FOR SALE: The Norman Guess home on 605 S. Dixie—three bedrooms, one and one-half baths—Fenced yard—Built in range and oven—Central heat—Lovely neighborhood. Equity for sale only \$1,100 (cash, trade or terms or best offer) with reasonable payments. No credit check—Buy equity and move in today—Call Don Piedson, MA 9-1033 or Don Kinaird Jr., MA 9-2544. 10

FOR SALE: House. MA 9-1189. 13

FOR SALE: Will sacrifice three years equity in modern, three bedroom Abilene home for \$700. Down-drought air, central heating, chain-link fence. MA 9-1707. 10

TRADE OLD FOR NEW. Yes, trade old worries and wants for new satisfaction with Telegram Classified Ads. 10

FOR SALE: Three bedroom, two tile baths, one year old, 306 S. Oaklawn. Business property 214 South Seaman. Phone MA 9-1742.

FOR SALE: Child's heavy gauge steel kitchen set consisting of refrigerator, stove, sink and other parts. Also child's wardrobe. Used furniture. Apply Rogers Grocery. 10

FARM FOR RENT: Over 200 acres in cultivation, four miles south of Carbon. Five room house, electricity, butane. Must have experience and proper equipment to plant and harvest 90 acres peanut allotment. Ben Hamner, Hamner Funeral Home. 10

• MIS. WANTED
WANTED: Old newspapers. Clean. 50 cents a hundred pounds. MA 9-2647.

CLASSIFIED ADS are the small, inexpensive ads with the big pull. An ad need not be big to be seen, you saw this one. 10

• LOST AND FOUND
LOST: Purse in or near Safeway Saturday noon. Contact Mrs. J. A. Sulpiver. 11

• HELP WANTED
NEARLY 3000 prospects: Could you personally interview, telephone, or solicit by mail that many people at a cost of just a few cents. Our Want Ads will do it for you! Use them often, by calling MA 9-1707. 10

KEEP BUSIER
With the Service you offer by advertising daily under "Who's Who for Service" in the Want Ads. Dial MA 9-1707 to place your Ad. 10

CANCER Insurance

Coverage for the individual or the family. (No Age Limit)

CANCER ACCOUNTS FOR A MOST 15th OF ALL DEATHS IN USA

M. H. PERRY
107 West Main
Office Phone MA 9-2275
Res. Phone MA 9-1095

FURNITURE for the Entire Home

Carpet - Rugs All Prices

Be Sure To Check With

Coats FURNITURE
Eastland

Political Announcement

The Eastland Telegram has been authorized to announce candidates

• FOR LEASE
NOTICE: Painting, interior and exterior, taping and bedding. free estimates. Phone 9-2633. 10

for public office in the Democratic first primary election May 5, 1962 as follows:

FOR DISTRICT CLERK
Roy L. Lane (Re-election)
Ann Justice

FOR COUNTY JUDGE
O. H. (Onous) Dick

Read the Classifieds

SINCE 1934
... quality workmanship and efficient service, approved throughout this area.



ALEX RAWLIINS & SONS
Weatherford Phone LY 4-2726 Texas
Designers and Builders of Monuments Since 1884

Southern Television Systems Corp.
Village Hotel
CALL US and we will WIRE YOU



Watch Your Favorite TV Program
• Comedy • Western
• Sports • Drama
Ph. MA 9-1716

"THE FLEETWOOD"
A DOLLAR AND A DEED TO YOUR LOT IS ALL YOU NEED

PAYMENTS AS LOW AS \$30.98 — per month

We Make Your Payments When YOU ARE SICK OR HURT!

SEE US BEFORE YOU BUY

WE NEED A REPRESENTATIVE FOR THIS AREA. ARE YOU INTERESTED? CONTACT THE MANAGER AT (Address) below

CLIP AND MAIL THIS COUPON FOR ILLUSTRATED FOLDER

TO: MODERN HOMES CONSTRUCTION CO.
Box 12381—Fort Worth, Texas
() I Own My Own Lot () I Am Buying A Lot

Name: _____
Address: _____ Phone: _____
City: _____ State: _____
If Rural Route, Give Directions

AUTHORIZED DEALER for GEORGIA & WINNSBORO BLUE GRANITE TEXAS (PREMIER ROSE) GRANITE

Larger Monuments For Less Money

Direct From One of the Largest Monument Works in the South. Highly Polished and Expertly Engraved. Latest Premier Designs. Nationally Known for Beauty, Styling and Durability.

See our display for monuments of enduring beauty. Setting includes steel re-inforced cement sub-base

GOSS MONUMENTS
P. O. Box 268
RISING STAR
207 W. Pioneer Street Phone 643-2471

OPEN FOR BUSINESS GULF SERVICE STATION

EAST MAIN AND BASSETT STS.
RONALD DONOHUE
owner — manager

Quality Products — Super Service

Try Us Once And You'll See Why Others Are Making Our Station Their Station...



Michael Callen and Beth Rogan share fearsome Super-Dynation terrors in "Mysterious Island," new Charles H. Schneer production based on the Jules Verne story. In Eastman Color, the Columbia release also stars Michael Craig, Joan Greenwood, Gary Merrill and Herbert Lom as Captain Nemo. Starts Thursday for three days at the Majestic.

WE BUY AND SELL USED FURNITURE
Phone MA 9-1740
WAYNE JACKSON

T. L. FAGG
REAL ESTATE
Property Management
Home and Farm Loans

MAJESTIC
EASTLAND

THURS. - FRI. - SAT.
Real Family Entertainment

mysterious island
SAT. MIDNITE SHOW
11:30 p.m. All Seats 75c

HEY, LET'S TWIST!
SUN. - MON. - TUES.
BOB HOPE - LANA TURNER
BACHELOR IN PARADISE

CAN'T START?
Reliable
CALL US!

Rental Batteries Delivered and installed until your battery can be checked.

FREE Battery and Electrical Inspection.

24 & 12 months guarantee on Reliable batteries.

LOW PRICES!
HORTON TIRE SERVICE
YOUR RELIABLE BATTERY DEALER EASTLAND

FOR BEST FREEZER BUYS SEE
Ranger Frozen Food Center

216 North Austin Ranger

LOVELACE
EASTLAND TEXAS
Phone MA 9-2444
—Local and Long Distance Moving Since 1910

HAMNER FUNERAL HOME
Ben E. Hamner, Owner
Serving Eastland County since 1920. Ambulance and funeral service. Our ambulances oxygen equipped and air conditioned.

Don't let an accident make you dependent after you reach age 65!

Investigate SOUTHLAND LIFE PREFERRED ACCIDENT PLAN

Call me today for complete details on this economical Accident Protection Plan

M. H. PERRY
107 W. Main
Office Ph. MA 9-2275
Res. Ph. MA 9-1095

Southland Life Insurance Co.

BOWLING is FUN!

RESERVE YOUR LANES NOW!

Plan to bowl in a league this season. Form your own, or sign up here.

Stop in today and make reservations to bowl in on all the fun that comes from bowling a league. Sign up today.

FIESTA BOWL
EASTLAND

GIBSON APPLIANCES
85th ANNIVERSARY DAYS!

FREE HAWAIIAN JET HOLIDAYS!
LUXURY WAIKIKI VACATIONS FOR TWO!

Fly Pan Am Jet to The Hilton Hawaiian Village. Fabulous Las Vegas bon voyage party on the way!

NOTHING TO BUY — ENTER AT OUR STORE

plus perfumes of Hawaii
Exotic fragrances
the Islands.
\$3.00 value,
only \$1.00!

FOR BEST FREEZER BUYS SEE
Ranger Frozen Food Center

216 North Austin Ranger

Norman Offerings

...ing in the home of ... during the holi- ... brother. M. A. ... mesa, Mr. and Mrs. ... and children of ... Mrs. H. L. Baskin ... V. of Odessa. ... ing with Ronald Bas- ... parents, Mr. and ... m, a sister, Mr. and ... Robinson of Lamest ... in-law, Mr. and Mrs. ... of Bovine.

Mrs. Marvin Nix spent ... with Mrs. Jo Ann ... in Bridgeport ... his relatives in ...

Mrs. T. G. Gray had ... over the holidays, ... and grandchildren, ... James Mathews ... ray of Corvus Christi, ... A. C. Maddocks and ... Denton and Mr. and ... Lightfoot of Sweet- ... Mr. and Mrs. Bob ... liene.

Mrs. Aubrey Griffin ... Christmas even- ... with her father, W. ...

Mrs. B. E. Wilson had ... over the weekend ... husband, Mr. and ... rger of Hobbs, N.

Mrs. Jesse Allen of ... in the home of ... R. E. Boucher and ... en's cousin, Mr. and ... Nix Sunday evening ... teaching in the ... school system.

... in the home of ... was his son and ... Mrs. Shafner Rod ...

Mrs. Ed Rodgers spent ... with his parents ... Verle Rodgers and ... also visited with ... George and family, ... mother, Mrs. George ...

... in the home of ... L. E. Capers were ... er and family of ... who also visited in ... of her sisters, Mr. and ... an Baze and family ... on Sutton and sons.

MORE

RENDABLE

N CHAINS

and Snow on

Rear Tires

Price 4-Ply Rejects

\$1200

Plus Tax

ORTON

Service

ing Tire Distributor

at Main Street

one MA 9-1420

land, Texas

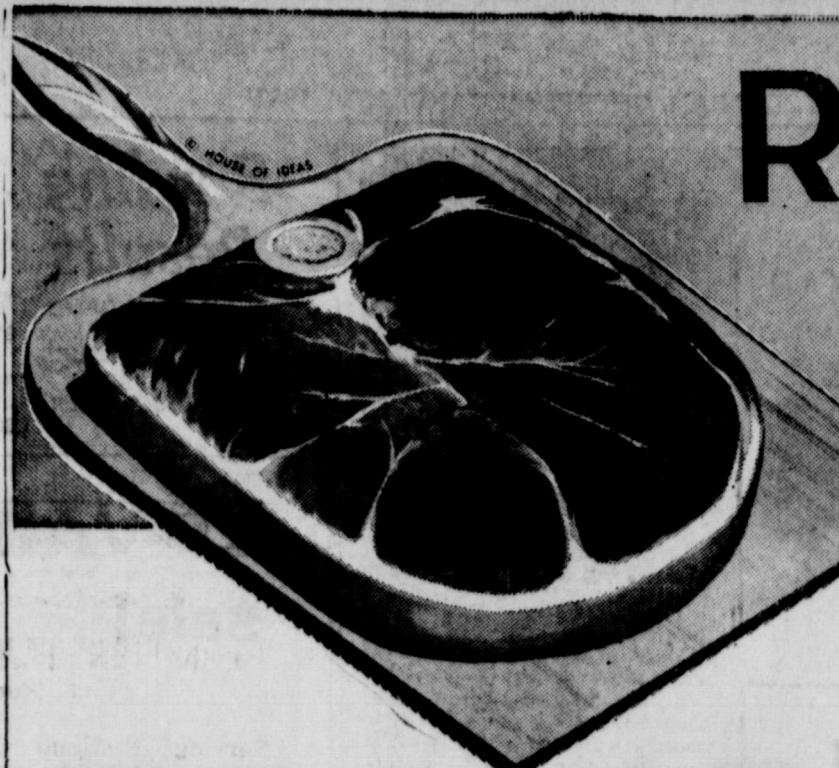

Round Steak

Extra-Versatile
Extra-Flavorful
Extra-Tender

Worth Controlled Quality
"W.C.Q." HEAVY BEEF

Lb. Only **79¢**

Armour's
Star, Sliced

Bacon

Lb. Pkg **49¢**

Beef Chuck Roast "W. C. Q." Heavy Beef Lb. **49¢**
Shoulder Arm Roast "W. C. Q." Heavy Beef Lb. **59¢**

Ground Beef

Worth Quality Really Fresh **39¢** Lb.

These Low, Low Prices
Effective Thursday, Friday and Saturday . . . BIG CASH SAVINGS PLUS BONUS STAMPS

Breaded Shrimp Gulf Princess Frozen 10-oz. Pkg. **65¢**
Barbecued Chicken Underwood's Frozen 14-oz. Pkg. **79¢**



LIBBY'S WEEK!

Libby's Sliced or Halves

Cling Peaches

3 2 1/2's Cans **79¢**
Sunco U. S. Graded "A"

Large Eggs

All White Dozen **49¢**

Libby's Frozen Foods!

Chicken, Beef or Turkey

Meat Pies

4 8-oz. Pkgs. **89¢**

Libby's Cauliflower or

Broccoli Spears

3 10-oz. Pkgs. **69¢**

Libby's

Brussels Sprouts

3 10-oz. Pkgs. **79¢**

Libby's Tender

Sweet Green Peas

5 10-oz. Pkgs. **89¢**

Leaf or Chopped

Libby's Frozen Spinach

2 10-oz. Pkgs. **29¢**

Potatoes

U. S. No. 1 RED McClure **10** Lb. Cello Bag **39¢**

Rome Apples

Extra-Fancy Rome Beauty Lb. **17¢**

Avocados

Medium Size Each **10¢**

Large Lemons

Juicy 6 For **19¢**

Sweet Potatoes

2 Lbs. **25¢**

Carton Tomatoes

Each **15¢**

Grapefruit

Texas Juicy Ruby-Red Lb. **7 1/2¢**

Rutabagas

Minnesota Waxed Turnips Lb. **5¢**

Low, Low Prices Plus Bonus "S & H" Green Stamps

CLIP AND SAVE!

50 BONUS "S&H" STAMPS with This Coupon and Purchase of FIVE 303's Cans, Libby's (5) CUT GREEN BEANS Void After Sat., Jan. 6, 1962

WORTH FOOD MART

CLIP AND SAVE!

50 BONUS "S&H" STAMPS with This Coupon and Purchase of FIVE 303's Cans, Libby's (5) EARLY JUNE PEAS Void After Sat., Jan. 6, 1962

WORTH FOOD MART

CLIP AND SAVE!

25 BONUS "S&H" STAMPS with This Coupon and Purchase of THREE 303's Cans (3) LIBBY'S SAUERKRAUT Void After Sat., Jan. 6, 1962

WORTH FOOD MART

CLIP AND SAVE!

25 BONUS "S&H" STAMPS with This Coupon and Purchase of TWO 303's Cans, Garden-Green (2) LIBBY'S LIMA BEANS Void After Sat., Jan. 6, 1962

WORTH FOOD MART

CLIP AND SAVE!

25 BONUS "S&H" STAMPS with This Coupon and Purchase of THREE 303's Cans, Libby's (3) GARDEN VEGETABLES Void After Sat., Jan. 6, 1962

WORTH FOOD MART

CLIP AND SAVE!

25 BONUS "S&H" STAMPS with This Coupon and Purchase of THREE 303's Cans, Libby's (3) PEAS AND CARROTS Void After Sat., Jan. 6, 1962

WORTH FOOD MART

CLIP AND SAVE!

25 BONUS "S&H" STAMPS with This Coupon and Purchase of ONE 24-oz. Can of LIBBY'S BEEF STEW Void After Sat., Jan. 6, 1962

WORTH FOOD MART

CLIP AND SAVE!

25 BONUS "S&H" STAMPS with This Coupon and Purchase of ONE 24-oz. Can of LIBBY'S BEEF STEW Void After Sat., Jan. 6, 1962

WORTH FOOD MART

Libby Fruit Cocktail

3 303's Cans **69¢**

Libby Corn

White or Golden Cream Style or Whole Kernel Golden 3 303's Cans **59¢**

Libby Vienna Sausage

5 4-oz. Cans **\$1.00**

Libby Apricot Nectar

3 29-oz. Cans **79¢**

Cut Green Beans

Libby's 5 303's Cans **\$1.00**

Early June Peas

Libby's 5 303's Cans **89¢**

Libby Sauer Kraut

3 303's Cans **49¢**

Libby Fancy Beets

Cut or Sliced 4 303's Cans **59¢**

CLIP AND SAVE!

25 BONUS "S&H" STAMPS with This Coupon and Purchase of FOUR 303's Cans, Libby's (4) CUT or SLICED BEETS Void After Sat., Jan. 6, 1962

WORTH FOOD MART

CLIP AND SAVE!

25 BONUS "S&H" STAMPS with This Coupon and Purchase of ONE 24-oz. Can of LIBBY'S BEEF STEW Void After Sat., Jan. 6, 1962

WORTH FOOD MART

Libby Beef Stew

Meal In A Can! 24-oz. Can **49¢**

Libby Lima Beans

Garden Green 2 303's Cans **49¢**

Garden Vegetables

Libby's 3 303's Cans **55¢**

Libby Peas & Carrots

3 303's Cans **59¢**

Health & Beauty Aids Buys!

Jergens' Lotion

Plus 4¢ Fed. Tax Medium Size Reg. 54¢ **39¢**

Ipana Tooth Paste

With Hexa-Flouride Economy 69¢ Tube **45¢**

Cashmere Bouquet Talc

Plus 5¢ Fed. Tax Large Can **49¢**

GOOD YEAR 3 DAYS

FRIDAY - SATURDAY - MONDAY

LOOK WHAT YOU GET FOR

\$ 7 77

BUY ON EASY TERMS

Special No. 1

MOTR-SPINR BATTERY

Fits Most Cars

\$ 7 77

and your old battery



Free Battery Check

Stop in for a free battery check-up. If you need new power, we'll gladly install this rugged power house in your car in minutes.

Special No. 2

RETREADS

with Goodyear Tread Design

Better than some bargain tires, but priced much lower! You'll get miles of safer satisfying driving from these rugged beauties! Get 'em on easy terms today!

\$ 7 77

plus tax and your old tire

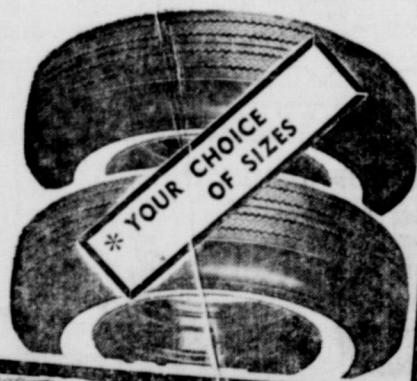

*Except compacts & foreign cars

Special No. 3

2 USED TIRES

Your Choice Large Group Both For

No thin skins here — these tires are loaded with deep tread rubber that has thousands of miles left. All sizes and types of famous models!

\$ 7 77

Quantities Limited



GOOD YEAR SERVICE STORE

306 E. Main St. Eastland

MAin 9-2662

HOSPITAL

Patients in the Eastland Memorial Hospital are the following:
Mrs. Odella O'Neal, medical, Eastland
D. L. Houle, medical, Eastland
Betty Hart, medical, Eastland
Mrs. Bertha Jesse, medical, Eastland
Mrs. Lilly Brown, medical, Eastland
John E. Tucker, medical, Ranger
Mrs. Mary Stark, medical, Olden
Harlin Denny, medical, Eastland
Mrs. Iva Burnett, medical, Carbon
Mrs. Helen Reed, medical, Gordon
Arthur James, medical, Gordon
Mrs. Ida Dickson, medical, Eastland
Roger L. Noble, surgical, Cisco
John C. Carothers, medical, Eastland
Mrs. Inez Dumith, medical, Ranger
Mrs. Ella Medford, medical, Eastland
Mr. Lela Malone, accident, Eastland
Mrs. Lucille Vaden, medical, Gordon
Sharon Watson, surgical, Ranger
Wesley Dunn Keller, medical
Mrs. Lillie Lawson, medical
Mrs. Tommy Anderson, medical
Minnie Newell, medical
Myrtle Biles, medical
Phillip Hewitt, accident
Mrs. Glenda Garrett and baby boy, Eastland
Mrs. Jeanette Seymour and baby boy, Eastland
Nancy Kelly, surgical
A. C. Colstrom, medical
Frances Zernial, medical
Mrs. A. F. Taylor, medical
Lena Linn, medical
Mrs. Addie Evans, medical
Dismissed were: B. L. Chaney, Mrs. Mary Snyder, Mrs. Bertha Jesse, Mrs. Maggie Fox, C. B. Harris, Mrs. Ruby Anderson, Mrs. Wilma Mitchell, Edward Haynes, Hugh Armstrong, Mrs. Barbara Butler, Mrs. Ann Baker, W. B. Johnson and Delbert Lynn Justice.

Mrs. O. M. White To Host Pioneers

Mrs. O. M. White will be house hostess to the members of the Fifty Year Pioneer Club Thursday, Jan. 11th, in her home at 507 S. Walnut for their monthly luncheon.

Mrs. Alma Castleberry will be co-hostess. Members have been requested to bring a covered dish and their own place setting.

BUILD YOUR BUSINESS FAST with powerful, economical Telegram Want Ads. They cost so little Dial MA 9-1707 today. If

MATTRESSES

Save up to 50% renovating, choice of color and firmness. Complete bedding. Made and guaranteed by WESTERN MATTRESS CO., San Angelo. Phone MA 9-2519, Eastland and leave address.

W&W GARAGE is now open for business.

Located in 200 block of S. South Green.

See us first for Minor Tune up or complete overhaul. All work guaranteed. Just Call MA 9-2066

We are also equipped to store your personal property.

ANNOUNCING OPEN FOR BUSINESS OTIS COLEMAN TV

Antenna Radio

Sales - Service

208 N. SEAMAN MA 9-2545

TV SETS, RADIOS STEREOS, HI-FIS



MISS KATHRYN ANN WILLIAMSON

Williamson; Baker Engagement Announced For February 10th

Mr. and Mrs. Dee F. Williamson of Eastland announce the engagement of their daughter, Kathryn Ann, to John Robert Baker, son of Mr. and Mrs. Joe L. Baker of 416 W. Rogers, Wichita Falls.

The wedding date has been set for February 10 at 6:30 p.m. in the First Baptist Church Chapel in Abilene with Dr. William O. Beazley of Hardin-Simmons University performing the ceremony.

Miss Williamson is completing her junior year this semester at Hardin Simmons University where she is majoring in Religious Education and Secretarial Science. She plans to complete her undergraduate studies at Texas

Wesleyan College in Fort Worth. Mr. Baker graduated from Hardin Simmons University in May 1961, with a B. A. degree in Bible. He is now attending Southwestern Baptist Theological Seminary in Fort Worth, where he is seeking a Bachelor of Divinity degree. He is presently pastor of Lu Kingdom Baptist Church near Grafado, Tex.

All friends of the couple are cordially invited to attend.

FIRST CHRISTIAN CHURCH

Corner Olive & Lamar Ray Heckendorn, Pastor January 3-9

WEDNESDAY

5:00 Junior Choir
6:30 Adult Choir
7:30 Calling

THURSDAY

9:00 Rachel Group
SUNDAY

9:45 Church School
11:00 Worship
6:00 Chi Rho
7:00 Evening Worship
TUESDAY

3:15 C.W.F.

IF IT'S USABLE, put it back into use through classified ads! Heating stove, bicycle, shotgun or baby bed—whatever it is join the folks who sell their "don't-needs" with fast-action Want Ads. Phone MA 9-1707.

TO MAKE BUSINESS, You can reach this area's largest audience with a Telegram Classified Ad. Low-cost selling with fast-action results! Phone MA 9-1707.

— READ THE CLASSIFIEDS —

Bowling Results

HIGH TEAM GAME
Eastland Venitian Blind 674
HIGH TEAM SERIES
Eastland Venitian Blind 1893
HIGH GAME—MEN
Leo Gann 200

HIGH SERIES
Leo Gann
HIGH GAME—
Lou Dell Bryant
HIGH SERIES—
Helga Tiner

LOVABLE BR sale!

"Action" bra... for supreme comfort reg. 2.50 each now 2 for 3.99

"Ringlet" bra... for shapely uplift reg. 1.50 each now 2 for 2.59



"Circlet" bra... for nature-smooth reg. 1.00 each now 2 for 1.99

MODE O'D

East Side of Square—

STATEMENT OF CONDITION

AT THE CLOSE OF BUSINESS, DECEMBER 29, 1961

EASTLAND NATIONAL BANK

EASTLAND, TEXAS

RESOURCES

Loans and Discounts	\$1,461,190
Stock in Federal Reserve Bank	6,000
Banking House	36,800
Furniture and Fixtures	17,630
Other Real Estate	1,400
U. S. Government Bonds	1,259,400
Other Bonds and Warrants	446,000
Cash and Exchange	1,083,800
Total	\$4,312,290

LIABILITIES

Capital Stock	\$ 100,000
Surplus	100,000
Reserve for Taxes	5,000
Interest collected — Not Earned	21,740
Undivided Profits	87,800
Deposits	3,968,750
Total	\$4,312,290

HARELIKS WHITE GOODS

STARTS THURSDAY MORNING

SALE

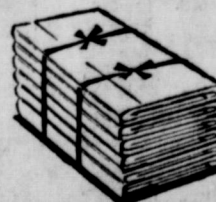

CANNON SHEETS

MUSLIN

3.19 Multi Stripe 2.79
81x108 1.99
81x99 1.89
Twin Fitted 1.89

PERCALE

81x108 Colors 2.99



ASS'T. YARDAGE

Group of Cotton Prints To Clear

4 Yds. \$1.00



COTTON BATH MAT

27x48

\$1.64



CANNON TOWELS

Bath, 2 for Hand, 3 for Wash Clo'th, 6 FOR

KAPOK PILLOWS

Reg. 4.98

Pr. \$3.88

SHEET BLANKET

70x84

Colors

\$1.78

98c Bath

1.00 Dish Towel

29c Wash Cloth

20% OFF
ALL SILFSKIN GIRDLES AND PANTIES

SAFEWAY

Big Buys!



Maryland Club

Coffee Dressing

All Grinds.

(Edwards Coffee, 2-Lb. Can \$1.19)

2 ^{\$1¹⁹}
-Lb. Can



Piedmont Salad

Made fresh! Sold fresh!

33¢
Quart Jar



Morton Frozen

Pies

★ Apple ★ Cherry ★ Peach
★ Coconut-Custard

29¢
22-Oz. Pie



Kitchen Craft Corn

Meal

White enriched.

5 ^{29¢}
-Lb. Bag



Joyett

Mellorine

Vanilla, Chocolate, Strawberry or Neapolitan.

39¢
1/2-Gal. Ctn.

Cherub Milk

For coffee, cooking, or for baby.

8 14 1/2-Oz. Cans

\$1

Orange Juice

Bel-air frozen. Rich in vitamins. Perfect for breakfast.

5 6-Oz. Cans

\$1

Italian Bread

Skylark. Regular 27¢ Value.

1 1/2-Lb. Loaf **19¢**

White Bread

Mrs. Wright's Sandwich or Regular.

1 1/2-Lb. Loaf **25¢**

Redeem this Coupon for **50 FREE GOLD BOND STAMPS** with the purchase of \$5.00 or more

One to a Customer. Please. Coupon Expires January 6, 1962.

This Coupon Worth **75 FREE GOLD BOND STAMPS**

Plus your regularly earned Gold Bond Stamps with the purchase of **FOUR** — No. 2 1/2 Cans Highway Sliced or Halves **YELLOW CLING PEACHES**

Coupon Expires January 6, 1962.

This Coupon Worth **75 FREE GOLD BOND STAMPS**

Plus your regularly earned Gold Bond Stamps with the purchase of **TWELVE** — 1-Lb. Cans of Pooch **DOG FOOD**

Coupon Expires January 6, 1962.

This Coupon Worth **50 FREE GOLD BOND STAMPS**

Plus your regularly earned Gold Bond Stamps with the purchase of **Any Baby Beef or Heavy Beef BEEF ROAST.**

Bring One Coupon Per Customer Please. Coupon Expires January 6, 1962.

This Coupon Worth **25 FREE GOLD BOND STAMPS**

Plus your regularly earned Gold Bond Stamps with the purchase of **14-Oz. Carton TOMATOES**

Bring One Coupon Per Customer Please. Coupon Expires January 6, 1962.

Bananas

Golden ripe tropical fruit. Ripened a better unhurried way to preserve flavor.

10¢
Lb.



Potatoes U.S. No. 1 Red.

10 -Lb. Bag **39¢**

Grapefruit Texas Finest Ruby Red.

5 -Lb. Bag **29¢**



Safeway Thick Sliced

Sliced Bacon

A real treat for breakfast.

2 -Lb. Pkg. **89¢**

Picnics

Fresh Pork Cut. A delicious portion of pork shoulder to bake. Whole.

27¢
Lb.

Ground Beef

Made from U.S. Government Inspected Beef.

39¢
Lb.

Prices and Coupons Effective Thurs., Fri. and Sat., Jan. 4, 5, and 6 in Eastland. We Reserve the Right to Limit Quantities. No Sale to Dealers.



SAFEWAY

Call MA 9-1707 for Classified Ads -

Hamner Life Insurance Company

Ben E. Hamner, President

This company has been in operation in this section since 1942 selling policies to be used primarily for burial purposes. We write from \$100 to \$600 and our policies are paid in cash, which allows freedom in the selection of the Funeral Director of your choice.

Ages from 1 month to 90 years.
For further information come by to see us at
Hamner Funeral Home, 301 S. Lamar, Eastland
P. O. Box 431 Dial MAin 9-2611



New Arrivals

Mr. and Mrs. Joe West of Campbellton have announced the arrival of a daughter, Beatrice Ann, born December 31 at 10:10 a.m. in a Three Rivers Hospital. At birth the baby weighed seven pounds and seven ounces.

Maternal grandparents are Mr. and Mrs. Jim Patton of Eastland. Mr. and Mrs. Charles West of Campbellton are the paternal grandparents.

Great-grandparents include R. H. Purnom of Eastland and Mrs. George West of Wissett.

READ THE CLASSIFIEDS

Miss Jan Burleson Becomes Bride of Bobby Lynn Lane

Miss Jan Burleson became the bride of Bobby Lynn Lane at 7:30 p.m. Dec. 23 in the Southern Hills Baptist Church of Abilene.

Rev. A. H. Williams, uncle of the bride, performed the double ring ceremony amid nuptial decorations of yellow, gold and white.

Miss Burleson is the daughter of Mr. and Mrs. Elmo Burleson of 1280 La Salle, Abilene.

Mr. Lane, who resided at 1742 North Third, Abilene is the son of Mr. and Mrs. Roy L. Lane of Eastland.

Miss Nancy Burleson, Abilene attended her sister as maid of honor. Flower girl for the ceremony was Ann Lane of Lubbock.

The groom was attended by his brother, Charles Lane of Lubbock, as best man. Guests were seated by James Lane of Eastland and Truman Lane of Fort Worth, brothers of the groom. Rusty Burleson, brother of the bride served as ring bearer.

Given in marriage by her father, the bride wore a formal gown of white lace over satin, which featured a fitted bodice and tapered sleeves. Her shoulder length veil was attached to a headpiece of net and seed pearls. She carried French mums atop a white Bible. Bridal music was furnished by Mrs. Wesley Groom, organist.

Brenda Burkett Becomes Bride of Ray L. Bennett

Mrs. Mary Frances Cone of 209 N. Dixie, Eastland announces the marriage of her daughter, Brenda Frances Burkett, to Ray L. Bennett in a chapel service held December 24 in Las Vegas, Nev.

Miss Burkett was residing in Pasadena, Calif. where she was a secretary in the U. S. Army Ordinance.

The groom, the son of Mrs. Mary Bennett of 2233 S. Seventh, Abilene, is serving in the U. S. Navy and will be stationed in Jacksonville, Fla. where the couple will reside after January 10.

Both the bride and groom are

1960 graduates of Abilene High School. The bride is the granddaughter of Mrs. C. C. Street of Abilene and Mr. O. H. Burkett of two, Cisco.

SPECIAL ON MARKET

GENUINE GEORGIA (Blue - Gray) GRANITE
LETTERING INCLUDED.
Small Setting Charge Extra
20"x10"x6" - INCHES
EST. WEIGHT - 150-LBS. \$37
24"x12"x6" - INCHES
EST. WEIGHT - 180-LBS. \$43

COME BY AND SEE OUR DISPLAY
GOSS MONUMENTS
207 W. Pioneer St.
Rising Star
Box 268 Phone 643

EARL BENDER & COMPANY

INSURANCE

Serving Eastland Since 1924

REPRESENTING ONLY OLD LINE CAPITAL STOCK COMPANIES

Pat Miller, Manager

Eastland,

Texas

JANUARY CLEARANCE SALE at STILES YOUTH SHOP In Ranger

203 A Main Street - Dial MI 7-1414
TUESDAY JAN. 2 THUR JAN. 13

COATS

Girls and Boys

Reg.	NOW
21.75	15.00
19.75	12.75
13.98	9.98 & 8.75
12.98	8.77
11.98 & 7.77	6.77

Girls Dresses

Sizes 1 thru reg. 14

Reg.	NOW
8.98	7.33
7.98	4.77
6.98	4.49
5.98	3.77
4.98	3.33

and others

Sweaters

Boys and Girls, Sizes 2 thru 16 S. T.

Reg.	NOW
2.98	1.98
3.98	2.98
5.19	3.33
6.25	3.98
6.69	4.77
7.98	5.49

Subteen Dresses

Reg.	NOW
13.98	10.75
12.98	9.75
10.98	8.77 & 7.77
9.59	7.33

Shirley's Red and Light Blue

Robes & Pajamas

1 thru reg. 12

Reg. 5.98 NOW 3.33

Pajamas

Reg.	NOW
4.98	3.33
3.98	2.49
2.98	1.98

Infants 3-Piece

Corduroy Sets

Reg. 6.25

One Table Shirley and Vanta

Pa'mas

\$1.33

A Number Of Other Items

For Less

QUITE A NUMBER OF

SHOES

ON SPECIAL

SOME BELOW COST

WE GIVE Round-Up STAMPS

Thank You Sale

Low, low prices is the best way we know to say "Thank You" to our friends and customers for the splendid patronage we have received in the past...and, we pledge outstanding values in the year ahead...

SO...SHOP SUPER SAVE For The BIGGEST SAVINGS

FROZEN FOODS

BANQUET FROZEN POT PIES Chicken, Beef or Turkey 8-Oz. Pkg. 19¢

Potatoes Russet 10 lbs 49¢

Celery Pascal Stalk 15¢

Oranges California lb. 19¢



You Are Always Among Friends at Your SUPER SAVE MARKET!

WHITE SWAN 16-Oz. Can PORK & BEANS 10¢

HI-C 3 46-Oz. Cans DRINK 89¢

KRAFT'S PARKAY MARGARINE Pound Carton 25¢

PREMIUM CHILI 'N CRACKERS

LIPTON'S ONION SOUP MIX 2 Pkg. Box 35¢

NABISCO PREMIUM SALTINE CRACKERS Pound Box 25¢

WHITE SWAN SHORTENING 3-Pound Can 59¢

WHITE SWAN COFFEE Pound Can 59¢

REGULAR GRIND WHITE SWAN COFFEE

CONCHO PEELED TOMATOES 2 303 Cans 25¢

WHITE SWAN INSTANT COFFEE 6 Oz. Jar 59¢

PILLSBURY or BALLARD BISCUITS 3 10-Ct. Cans 25¢

Armour Columbia Sliced BACON lb. 35¢

Rath Blackhawk Sliced BACON lb. 55¢

Fresh Pork Spare RIBS lb. 45¢

RED POTATOES 10 Pound Bag 39¢

DREO COOKIES Pound Cello Pkg. 45¢

MARGARINE SUPER SAVE Pound Carton 19¢

W-P LIQUID DETERGENT 22-Oz. Plastic 39¢

W-P POWDERED DETERGENT Giant Box 59¢

DREAM WHIP MIX 2-Oz. Box 25¢

RINSO BLUE Large Box 27¢

Rath Blackhawk PURE PORK SAUSAGE 2 lb. Bag 75¢

Center Cut Pork Chops lb. 69¢
MacMOY'S Super Save
400 S. Seaman Home Owned—Home Operated
First Cut Pork Chops lb. 45¢

Mrs. Bobby Lynn Lane

A reception was held immediately following the ceremony in the Fellowship Hall of the church. Members of the houseparty included Mrs. A. T. Limer of Anson, Mrs. Dawn Sutton of Lubbock and Misses Ernie Mae and Wanda Lane, sisters of the groom.

Following a wedding trip to Breckenridge the couple are at home at 1118 Orange, Abilene.

Mrs. Lane is a student at Cooper High School in Abilene.

Her husband is a 1958 graduate of Eastland High School and is presently employed by the A&P Tea Co., Abilene.

Out of town guests included those from Lubbock, Eastland, Stamford, Anson, Hamlin and Fort Worth.

Jennings; Harris Vows To Be Read In April Rites

Mr. and Mrs. John W. Jennings Sr. of Grapevine announce the engagement and approaching marriage of their daughter, Sara Layn Jennings, to George Thomas Harris, son of Mr. and Mrs. Charles B. Harris, 520 S. Connellee, Eastland.

The couple plan to be married April 21 at the First Baptist Church of Grapevine.

WORDS THAT WIN YOU buyers, renters good workers: Those words you put into Classified Ads! Phone MA 9-1707 for an ad-writer. tf

HERE ARE 2 OF THE NEW JET-SMOOTH CHEVROLETS



WHICH ONE IS THE CONVERTIBLE AND WHICH THE HARDTOP?



Top one's our new Impala Sport Coupe whose steel roof line is a dead ringer for the Impala Convertible's below. But after rich new styling, what? In glamor and go, comfort and craftsmanship, here's all you'd reasonably expect of an expensive car. Except the expense. Slip inside a Jet-smooth Chevrolet, relax and just notice how good you feel. Ready for action? Just flick the key and let'er purr (your choice of two standard engines—a 135-hp 6 or 170-hp V8—or optional-at-extra-cost V8's way up to a 409-hp mile-shrinker). That gentle cradling motion you enjoy is Jet-smooth ride at work. And the rich interior and neat craftsmanship are Body by Fisher at work. Have your dealer give you the whole story. That's the work he loves best.

See the new Chevrolet, new Chevy II and new Corvair at your Chevrolet dealer's One-Stop Shopping Center

FULLEN MOTOR COMPANY INC.

305 E. MAIN EASTLAND PHONE MA 9-2676