

EASTLAND TELEGRAM

Eastland, Texas 76448: Today's Center for Tomorrow's Future!

Ten Pages

Thursday, October 31, 1974

10¢ EACH

Volume No. 105 Number 87

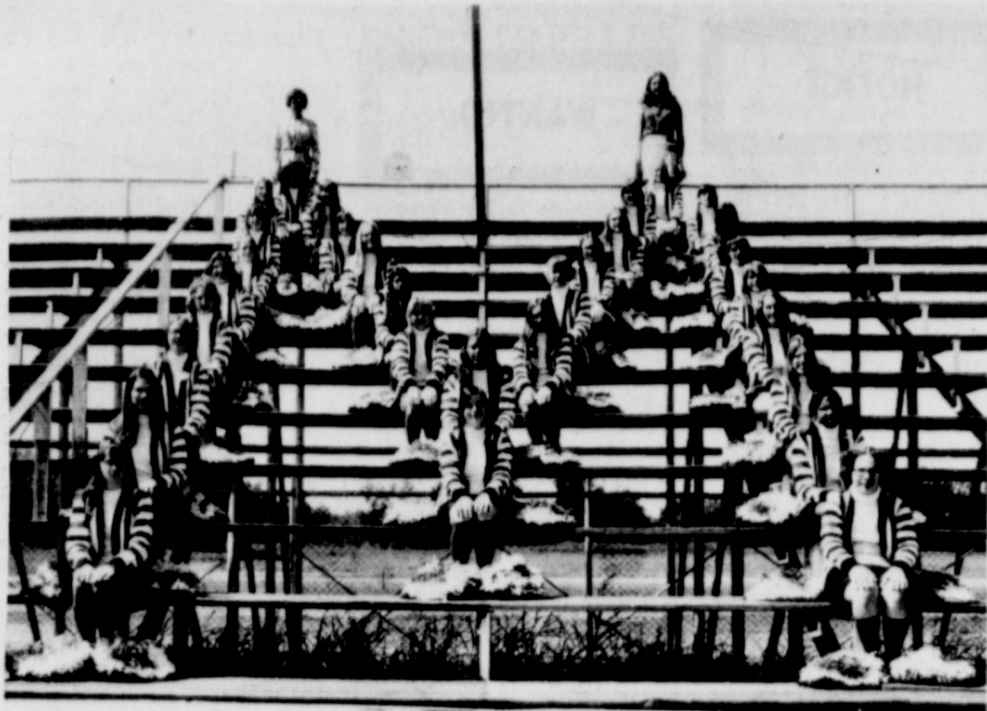

PEP SQUAD - (Left Up) Pat Phillips, Betty Lyerla, Debbie Van Dyke, Debra Grubbs, Kim Compton, Rose Fox, Dena Maxwell, Lona Millican, Betty Martinez, Nancy Mahan, Sponsor (Left down) Donna Crabtree, Debbie Maxwell, Jo Allmand, Terry Gomez, Jenni Bradley, Barbara Grubbs, Cheryl McWhorter (Up right) Kelly Stone, Julia Minches, Vicki McCormack, April Adams, Teresa Pevehouse, Cayla Garrett, Kathy Reece, Sponsor (Down right side) Beth Parker, Mary Jane Harbin, Delaine Basham, Shelia Atkinson, Debra Gailey, Sherry Wheat, Hjordist Dunn and Jammie Harris

Carbon Carnival Set For Friday

Carbon Halloween Carnival is set for Friday, Nov. 1. It will start off with a Chili Supper beginning at 6:30 in the high school lunch room. Then at 7 p.m. the carnival will start. It will be at the high school and gym. There will be booths with lots of fun for all. At 10:15 to 10:30 they will crown the queen. All are invited to attend the carnival.



Captains of the Pep Squad, all Seniors, are: Debra Wood, Vivian Maxwell, Cynthia Claborn, Kathy Ables and Donna Pinkerton

Eastland And Breck Kickoff There, 7:30

District 9-AA moves along at a frantic clip Friday--and you'll want to make note of the 7:30 p.m. kickoff.

The Eastland Mavericks take their machine to Breckenridge to do battle with the Buckaroos and the starting time again 7:30 p.m.

Eastland moved up a notch in defeating the Cisco Lobos last week by a single extra point kick, 13-12.

The new-to-the-district Bucks are still waging a powerful bid: having tied Cisco in a scoreless game early on; defeating Clyde; and losing but to powerhouse Comanche last week, 20-14.

Hamilton downed Coleman 18-7 last week.

In other games this week Coleman is at Cisco and Comanche is at Clyde.

JV & JR. HIGH

The Eastland Junior High Seventh and Eighth Grades and the Junior Varsity will be in Cisco Thursday evening to play teams there with 5, 6, and 7:30 p.m. kickoffs respectively.

The Breckenridge team stacks up like this:

Breckenridge

Coach - Sam Walker (Hardin-Simmons)
 Assistants - Bill Beene, Delbert Jones, John Hagler
 Last Year's Record - 4-5-1
 Returning Lettermen - Greg Ritzer, QB, 5-8, 160; Sr. Rocky Lee, HB, 5-9, 155; Sr. Tommy Jones, SE, 6-1, 140; Sr. Johnny Spencer, HB, 6-0, 165; Sr. Jimmy Shirley, HB, 5-10, 145; Jr. Billy Robertson, FB, 6-1, 205; Jr. Steve Fry, FB, 6-0, 180; Sr. Randy Fuller, HB, 5-8, 145; Jr. Kevin King, G, 5-11, 175; Jr. Ricky Mercer, G, 5-10, 165; Sr. Ronnie Post, C, 5-10, 170; Sr. Joe Peeks, G, 5-8, 165; Jr. Don Perry, T, 5-10, 175; Sr. Larry Dean, E, 6-5, 185; Sr. Probable Strength - Experience
 Probable Weakness - Speed

J.S. Sr. James Stevens, HB, 5-11, 155; Jr. Marty Clifford, HB, Sr. Jimmy Gray, G, 5-11, 205; Sr. Johnny Arms, HB, Sr. Mark Stallings, T, Sr. Mike Duggan, G, Sr. Ray Walker, C, Sr. Mike Mitchell, HB, Sr. Eric Vinson, T, Sr. Wes Bennett, E, Sr. Probable Strength - None listed
 Probable Weakness - Experience, size, speed

Game Day

Friday, Nov. 1, will be the forthcoming Game Day.

A bake sale will be held in connection with the games and a door prize and numerous other prizes will be awarded to the lucky ones.

Each player will play with his own partner all day (in bridge) but other games are also included.



Scouts, Scouts and more Scouts, that is the way it was, at Ringling Lake last weekend, and as you can probably tell by the photographs in today's paper. There was a total of 11 troupes and some 104 boys at the camp or rama held. The get together is primarily a skills camp with no overnight camping down. Some of the instructions held was knife and ax, first aid, how

President Leggett To Visit EHS

Texas Future Farmers of America President Doug Leggett will visit Eastland High School Thursday, Oct. 31, EHS FFA Advisor Charles Hutto has announced.

The State President will speak in an assembly program at 9 a.m. and the public is welcome to attend.

An 18 year old Wall FFA member, Doug Leggett was elected President of the Texas Association, Future Farmers of America. Doug is the son of Mr. L.D. Leggett of Mereta Route, San Angelo. Doug has attended high school at Wall, Texas, located eight miles east of San Angelo, Area II. His father works in a San Angelo bank.

While a member of the FFA Doug has carried out a number of outstanding agricultural projects and has participated in a variety of FFA contests. He was runner-up in the Area II Public Speaking Contst for the past three years. He served as president of the State-winning Chapter Conducting Team in 1973-74 and was a member of the State-qualifying Dairy Products Judging Team in 1972-73. He served as Area II President in 1973-74, a delegate to Boys State in 1973, and was named a member of Who's Who Among American High School Students.

During this year of serving as State FFA President, Doug will spend his time as traveling public relations representative of the Texas FFA Association.



He will visit schools, making school assembly presentations, chapter visits and activities, and service club programs. The State Association pays for Doug's travel expenses while representing the organization. His travel schedule is prepared by the State Executive Secretary and Area Supervisors in cooperation with local chapters and schools.

Doug's chapter advisors are Frank Hermesmeyer and Floyd Parks. His future plans, after this year's work, will include a career in agricultural economics and maybe law.

UF Drive Underway

The Eastland United Fund began its drive Oct. 29. They have nine teams with two people to a team. They have set out to see 180 businesses and people. Most agencies have been allowed 7% more this year than last year. Their victory day is set for Friday, Nov. 8.

The United Fund officers are: Norris Starr, president; Emory Walton, vice president; James Wortman, drive chairman; Richard Watson, secretary-treasurer; James Reid, assistant secretary-treasurer.

The agencies and their goals the United Fund will help are:

Teenage League	\$1,177
Campfire Girls	\$214
Boy Scouts	\$1,500
Salvation Army	\$829
Muscular Dystrophy	\$482
Red Cross	\$1,000
USO	\$214
Little League	\$1,391
Texas United Fund	\$50
Cancer	\$100

Heart	\$100	Local Contingency	\$100
Birth Defects & Arthritis	\$100	Girls Softball	\$605
Eastland Welfare Assoc	\$640	Campaign Expenses	\$50
West Texas Rehab	\$1,498	total	\$10,050.00



Official Memorandum

By
 DOLPH BRISCOE
 Governor of Texas

GREETINGS:

AUSTIN, TEXAS

United Way organizations are our State's largest voluntary human service effort. These campaigns are a great American invention to meet the needs of a modern complex society.

The United Way contributes significantly to the preservation and strengthening of the voluntary approach--the essential ingredient of a free society. It serves as a rallying point for citizen action to help unite and improve total community.

The local United Way is more than a combined agency fund-raising program. It has a legitimate and overriding concern for people, the problems they face and the means for resolving them.

THEREFORE, I, as Governor of Texas, do hereby designate the months of September, October and November, 1974, as

UNITED WAY CAMPAIGN MONTHS

in Texas, and urge all people of our State to work in and contribute generously to the campaigns in their local communities.



In official recognition whereof, I hereby affix my signature this 23rd day of Aug., 1974.

Dolph Briscoe
 Governor of Texas

UMW To Serve Turkey Dinner

United Methodist Women will have a turkey dinner and Bazaar Wednesday, Nov. 6, from 11 a.m. to 1:30 p.m. For take out dinners call 629-1022 before 11 a.m. Wednesday. Tickets are \$2.75 for adults and \$1.25 for children. You can purchase tickets at the door or from UMW members.

Menu: Turkey, dressing, giblet gravy, cranberry salad, two vegetables, rolls, homemade pies--pumpkin, pecan, chess. Choice of drinks.

Undergoes Surgery

Mrs. Betty Pietraszek underwent surgery for her second cornea transplant at St. David's Hospital in Austin, Monday morning. She is doing satisfactory and expects to be home in a week. Anyone wishing to write or send cards the address is: Betty Pietraszek, Room #202, St. David's Hospital, Austin, Texas.



MARY JO FOX

W.L. Simmel, Lone Star Gas Company District Manager, announced the promotion of Mrs. Mary Jo Fox to the position of Supervisor I of the Accounting and Engineering Record Section in Eastland effective Nov. 1, 1974.

In her new capacities, Mrs. Fox will have under her Supervisory responsibilities Customer Accounting activities and that portion of the Store and Engineering Records that are assigned to her area.

Mrs. Fox joined Lone Star June 17, 1968 as a Utility Clerk. On April 1, 1974, she was changed to a General Clerk.

Mrs. Fox will be responsible for 1,600 customers in Eastland.

Welcome

The First Church of God WMS will serve a spaghetti supper at CAMP INSPIRATION, Main Street, West of Eastland city limits on Friday, Nov. 1 from 5:00 to 8:30 p.m.

Spaghetti with meat sauce, tossed salad, garlic toast, tea or coffee, and homemade pie or cake will be served for a donation of \$2.00 for adults and \$1.25 for children under 8 years of age.

FULLEN MOTOR CO. Laugh A Day

Describing a certain man: "If he had been with George Washington, he would have 'double-crossed' the Delaware.

FREYSLAG
 Insurance
 Weather Report
 Cloudy And Cool

Services Saturday For Mrs. Jones

Mrs. Beatrice Jones, 69, of Eastland, died at 1 a.m. Tuesday in Eastland Memorial hospital after a short illness. Services will be at 2 p.m. in the First Baptist Church on Seaman Street in Eastland. Burial will be in Eastland Cemetery under the direction of Bakker Funeral Home.

Born Beatrice Campbell April 26, 1905, in Fort Worth, she moved to Eastland in 1932 and married Frank Jones in 1945. Mrs. Jones was a member of Heroines of Jerico-Campbell

TEXANS

VOTE
 Tuesday
 Nov. 5

in the General Election

Court No. 226 of Eastland and the Seaman Street First Baptist Church. Her husband died in 1958.

Survivors are one brother, Lee Campbell of Tucson, Ariz., and several nieces and nephews.

ETOWN
 Tues. Nov. 5th
 Lone Cedar Game Day
 Friday, Nov. 1

classified

Phone 629-1707 For Want Ads

FOR SALE

FOR SALE by owner-4 bedroom house 1 1/2 baths. Near schools. See Ben Hamner 309 S. Lamar. t-17

FOR SALE: 7 pair of cows and calves; 1967 Chevy pickup; chain saw. I want to bail peanut hay on shares. Call 629-2442. t-17

FOR SALE--Nice mobile home 12' x 65', 2 bedroom and 2 baths. Lots of built in closets. Sett at Olden trailer park or call 653-2220

FOR SALE--Monte Carlo, tilting steering wheel, curse control, Landau. 7200 miles. Call 629-2129 after 5:30 p.m. t-88

HOUSE FOR SALE--Completely remodeled. Panelling and carpeted 3 or 4 bed room with large living area. Newly painted exterior 2 lots on corner. Close to school. 418 S. Connellee. 629-2129 after 5:30 p.m. t-88

FOR SALE: 2 Peanut Trucks ready to go. Good Shape. Call 629-2482 189

FOR SALE BY OWNER--2 bedroom house, 2 car garage, storeroom. Close to Hodges Oak School. Tel: Olden, 653-2472. t-17

FOR SALE--Dishwasher in working condition.. \$50. Lots of years yet. 629-1550. t-94

RUMMAGE SALE--404 E. Sadosa. Thursday, Friday and Saturday 9:5-3:30. t-87

A BIG 4 FAMILY GARAGE SALE--Mrs. Myrtle Aaron is joining her sister Mrs. Hattie Hornsley at 2609 South 38th St., Abilene, Texas, for a garage sale starting Thursday, Oct. 31 and running through Sat., Nov. 2. t-87

FOR SALE--Swivel fluorescent desk lamps \$15. Swivel back office chair \$95 and \$144.60. See at Eastland Telegram. t-17

FOR SALE--67 Chrysler, 4 door power and air. Runs good. Good work car. \$275. Call 442-1521 in Cisco. t-88

FOR SALE--SA 200 Lincoln welder, excellent condition. Call Jim Krantz at 647-1062 in Ranger after 5 on Monday thru Friday. Call any time on weekends. t-88

FOR SALE--TAKE soil away from the Blue Lustre way from carpets and upholstery.. Rent electric shampooer \$1. Coats Furniture. t-88

MISC. FOR SALE--LOFTY pile, free from soil is the carpet cleaned with Blue Lustre. Rent electric shampooer \$1. Perry Brothers. t-88

Lone Cedar Game Day Friday, Nov. 1

FOR SALE

FOR SALE - Johnson's Portable buildings 8 ft. x 12 ft. and up, 2 x 4 framing with floor. Free delivery. Phone 734 - 5377, Gorman, Texas, Hiway 6 West. t-17

FOR SALE--nice mobile home 12' x 65', 2 bedrooms and 2 baths. Lots of built in closets. See at Olden trailer park or call 653-2220. t-94

FOR SALE--68 Plymouth Belvedere. Good tires and engine. \$650. 1974 Yamaha 350 low mileage like new. \$1,000. Call 629-8004 t-93

FOR SALE: Large 3 bedroom brick house on corner lot. Living room, dining room, bath breakfast room, 2 patio's in Eastland. Call 442-3975. t-17

FOR SALE--Snow White Eskimo Puppies, 6 weeks old. Gentle, affectionate, children's pets. Would make good Christmas gift. Call 629-1288. t-94

FOR SALE--3 bedroom, 1 1/2 bath brick home. Central heat and air. Pay equity and assume 7% loan on this 3 year old home. Immediate possession. Payments approximately \$125 mo. Citizens Realty. We finance all our property. 820 W. Main, Eastland, 629-2404. t-17

FOR SALE in Eastland--Lot ideal for mobile home site. Corner of Dixie and Commerce. Excellent location. Citizens Realty. We finance all our property. 820 W. Main, Eastland, 629-2404 and 629-8082. t-17

FOR SALE in Cisco--Very large home. Central air and heat. Located on edge of town with over an acre of land. All city utilities. Citizens Realty. We finance all our property. 820 W. Main, Eastland, 629-2404 and 629-8082. t-17

FOR SALE--Big Bred dehorned Brahma Cross Hereford. Good black bull since March 1. Also young Angus, Brangus and Hereford Bulls for sale. Call 817-442-3017. t-91

FOR SALE IN EASTLAND--1604 W. Plummer, 3 bedroom, 1 1/2 bath, brick home. Central heat and air. Pay equity and assume 7% loan on this 3 year old home. Immediate possession. Payments approximately \$125 mo. Citizen Realty. We finance all our properties. 820 W. Main Eastland, 629-2404 or 442-1631 in Cisco. t-17

FOR SALE IN CISCO--1005 W. 9th. Large 2 bedroom, 1 bath home. Remodeled to FHA specifications. Total down payment including closing costs \$500. Citizens Realty. We finance all our properties. 820 W. Main in Eastland, 629-2404 or 442-1631. t-17

FOR SALE--20, 40, or 60 acres on Highway east in Ranger. Excellent terms. Call 647-3576. t-92

FOR SALE

FOR SALE: Mobil Home with two bedrooms, an add on bedroom, carport, front porch, storage house sitting on two lots. 442 - 1545. 189

FOR SALE: Wood cut & delivered. Call 647 - 3679. 194

FOR SALE: Total Electric mobil home with two lots. Built in range Central heat and air. Two bedroom and den. Shag carpet through out. Call 629-2330 after 5 p.m. t-17

Coveralls in seconds & rejects \$5.00 to 9.99 a pair. Insulated Coveralls \$19.95. BPH Trading Post, 311 N. Seaman, Phone 629-2885. 193

Freyschlag Insurance has exactly the kind of policy that you need. Check with Charles today and see just how he can help you. Freyschlag Insurance Agency on the Square in Eastland, 629 - 2275. 107 W. Main Street.

For Sale - 1960 Ford Falcon, 1 McCulloch Chain saw 1306 S. Seaman Call 629-2961 88

INTERIOR AND EXTERIOR PAINTING Brush Roll, Airless Spray All Material 20 percent off. Call 442 - 9927. Cisco

FOR SALE--3 bedroom, 2 bath modular home on 75' x 150' lot. Central air and heat. All electric. Built in oven and cook top. Dishwasher and disposal. Owner will finance with reasonable terms. Call 629-2907. t-17

FOR SALE--Big Bred dehorned Brahma Cross Hereford. Good black bull since March 1. Also young Angus, Brangus and Hereford Bulls for sale. Call 817-442-3017. t-91

FOR SALE--67 Chrysler, 4 door power and air. Runs good. Good work car. \$275. Call 442-1521 in Cisco. t-88

FOR SALE--SA 200 Lincoln welder, excellent condition. Call Jim Krantz at 647-1062 in Ranger after 5 on Monday thru Friday. Call any time on weekends. t-88

FOR SALE--TAKE soil away from the Blue Lustre way from carpets and upholstery.. Rent electric shampooer \$1. Coats Furniture. t-88

MISC. FOR SALE--LOFTY pile, free from soil is the carpet cleaned with Blue Lustre. Rent electric shampooer \$1. Perry Brothers. t-88

Lone Cedar Game Day Friday, Nov. 1

FOR RENT

HILLSIDE APARTMENTS Attractive one bedroom and efficiencies. All utilities paid including TV cable. Call 629-8097. t-17

FOR RENT: Furnished, private 3 room cottages with carports. Daily, weekly, or monthly. Pleasant Place Motel west edge of Eastland. Call 629-8878. t-17

FOR RENT: Furnished mobile homes and mobile home spaces 653-2220 t-17.

FOR RENT OR SALE by owner--unfurnished 4 bedroom house. 801 W. Commerce. See Ben Hamner, 309 S. Lamar.

FOR RENT: Attractive 1 and 2 bedroom apts. All bills paid including cable. Call 629-1731 or 629-2125 t-92

FOR LEASE by owners--unfurnished nice and clean 2 bedroom house. Hardwood floors, 709 Halbryan St. Couple only and no pets. See Ben Hamner, 309 S. Lamar.

NOTICES

CARD OF THANKS We wish to take this means of thanking all our friends for the many prayers, personal visits, sympathy cards, telegrams, and phone calls that we received at the time of illness and death of our son Gary Arnold Mercer.

We also thank those who sent food and flowers and a special thanks to Charlene Thackerston, Mr. Rogers and Mrs. Meeker for their music. And to Rev. Harold Meeker and Rev. Claude Harris for their words of encouragement and officiating at the funeral.

To all our friends we say "May the Lord bless you, every one". Parents Mr. and Mrs. Gerald Mercer & brother Ronald, Wayne, Keith and wife Minda

CARD OF THANKS We want to thank those who brought food and floral arrangements. We also want to thank the nurses and doctors. And a special thanks to the Arrington Funeral Home.

The Family of David Franklin Harden

DIXIE TROPICAL FISH

White clouds--3 for \$1.00 Black Molly--3 for \$1.00 Rasbora--2 for \$1.00 And many others. Open 11 a.m. to 8 p.m. Sundays 4 p.m. to 8 p.m. t-78

Singer Sewing Machine Repair Center Servicing all makes. New and Used for Sale. Complete line of parts. WRIGHT AUCTION COMPANY 106 S. Seaman 629 - 2468

M. L. TERRELL REAL ESTATE

HOUSES 2 Bedroom Brick Duplex Needs some repair \$6,300.00 3 Bedroom, 1 bath, paneled, central air \$12,000.00 3 Bedroom Paneled, Carpeted. \$13,500.00 3 Bedroom House, 1 bath, good location \$7,500.00 SMALL ACREAGE 2 acres with 2 bedroom house, well and city water. \$5,750.00 Carbon. 5 acres with 3 bedroom house, 1 1/2 bath, well water, on pavement. \$18,000.00 Carbon 4 acres with trailer home in Olden with city water natural gas, orchard, on pavement \$15,000.00 FARMS & RANCHES 22 acres near Ranger with 5 Room house, city water, natural gas, good fences \$17,000.00 cash 64 acres near Eastland, pavement on two sides. 131 acres, 2 miles from eastland on pavement, good fences, city water available, some tanks. \$450.00 per acre, some terms. 176 acres with 4 bedroom good fences, some lovegrass, tanks south of Ranger. 350.00 per acre. 163 acres, 7 room house, 1 1/2 bath, metal pens, coastal, good tanks, good fences. 450.00 per acre. 191 acres South of Ranger, good fences, lots of water, coastal and lovegrass. 224 acres, Carbon, 64 acres of coastal, rest improved grasses, good set of metal pens. 325.00 per acre. 320 acres, Carbon, lovegrass, coastal, bluestem, good fences & cross fences. Terms. 328 acres Stephens County, on good county road food fences, good water. 235.00 per acre. 68 acres near Cross Plains, alfalfa cultivated 22 acres of peanuts at present.

We have other listings Large or Small Phone 629-1725 FARM BUREAU BLDG. HIWAY 80 EAST EASTLAND, TEXAS REAL ESTATE

NOTICE

NOTICE - For your Mary Kay Complimentary facial & other needs, please call Darlene King, Baird, Tex. 654 - 1560 t-17

GREGORY PLUMBING & HEATING 629-2844 Res. 639-2340

EXTERIOR AND INTERIOR PAINTING Ph. 647 - 1208 Free Estimate

NOTICE: Mrs. Donna Brown 3 - D - Shop has moved to 411 E. Main St. Open 9 - 5:30. Closed Tuesday. 888

NOTICE Would like to do baby sitting in my home. Call 629-1604. t-90

NOTICE - Mattresses. Complete bedding made by Western Mattress Co., San Angelo. Best quality, low price, renovate or exchange new. Every other Wednesday. They're guaranteed. For home appointment, call Lois Meazell, 629 - 2703, leave name. t-17

MILLER'S REMODELING Additional rooms, formica tops, painting, sheetrock, paneling, custom cabinets, acoustical ceilings, etc. Tel. 647-3005 in Ranger.

G & H ELECTRIC Residential - Commercial Industrial - Oil Field 629-1221 629-1559 Nite 629-2078 t-101

OLDEN SHARP SHOP Hand saws, all types. Circle saws, high speed steel. Carbide saws, retipped and sharpen. Chain saws, sharpen all types. Band saws and any type cutting tool. Scissors and small electric appliances. Olden 653-2224 t-17

WANTED--Responsible person to stay in home with 16 year old partially handicapped youngster 8 to 4; five days a week. Please call 653-2433. t-17

TRAVEL SERVICE REPRESENTATIVE HELEN CRAWFORD 502 Ave. D 442-2265 Cisco Cruises-Tours Airline Tickets

DOYLE SQUIRES* CONTR. Olden, Texas, 653-2212 Call after 6 p.m. t-17

Bill's Camera Repair Cameras - Projectors Strobos - Light Meters 4301 South 5th Abilene, Texas 79602 Ph. 692 - 7418

NOTICE

Do our companies give Bumper Discounts; Driver Training Credit; National Safety Council's Defensive Driving Course Credit; Second Car Credit; Dividends and Easy Payment Plans for all eligible policy holders? You bet! Come see us. Freyschlag Insurance Agency on North Side of Square.

Would like to babysit in my home Monday thru Saturday. Good care and meals. Have references. Call 629-2158 between 8 a.m. and 5 p.m. t-94

MASONIC LODGE NO. 467



Meets second Thursday of each month at 7:30 p.m. in the Masonic Hall. Call E. M. Hunt, W.M., at 629-2482 or L.E. Huckabay sec'y at 629-1391 for information.

FURNISHED OR UNFURNISHED APARTMENTS FOR RENT at Royal Oaks Apartments 1304 Royal Lane, Cis 442-3232 442-2709

THE BEST HAMBURGERS ARE AT HOLLAND'S DRIVE IN AT THE Y WEST 1501 W. Main EASTLAND TEXAS. FOR CALL IN ORDERS PHONE 629-2215

SENKEL'S CABINET SHOP 303 N. College Phone 629-1209 after 5:00 Custom Built Cabinets, Mobile Home set-up, repair, Remodeling, General Carpentry Work Senkel Owner

CANCER INSURANCE UP TO \$100,000 M.H. Perry 104 N. Lamar 629-1566



We Have Anti-Freeze At

So-Lo Auto Parts 300 S. Seaman 629-2158 Open Sat. Till 4:00 Doug Lucas Mgr.

BASHAM BEAUTY BAR Shampoo and Set \$3.00 Haircuts \$3.00. Protein and Oil Permanents - including Shampoo, set, and Haircut Special \$14.00. Open 9:00 a.m. Mon - Fri.

TELEGRAM H. V. O'BRIEN

PUBLISHER AND EDITOR Second Class Postage paid at Eastland Texas under Act of Congress on March 1870. Published semi-weekly Thursdays and Sundays by Eastland County Newspapers Inc. SUBSCRIPTION RATES: By carrier in city, 15cents a week or 65 cents a month; one year by mail in county in country \$5; city P. O. Boxes \$6; one year elsewhere in state \$7; out of state \$8. NOTICE: Any erroneous reflection upon the character, standing or reputation of any person, firm or corporation, which may appear in the columns of this newspaper will be gladly corrected upon being brought to the attention of the editor.

THE EASTLAND TELEGRAM

WANTED

WANTED 80 to 200 acres of land, prefer pasture with lots timber and game. Will pay cash or terms. Send details to William Bibb, 102 Kings Court, Brownwood, Tex 76801, Call 915 - 643 - 1253 after 5 p.m. 188

WANTED - Responsible person to stay in home with 16 year old partially handicapped youngster 8 to 4; five days a week. Please call 629-2433. t-17

HELP WANTED: L.V.N., 11 to 7 shift. Above average salary and other benefits. Call 647 - 3111, Western Manor, Inc., Ranger, Texas. t-17

WANT TO BUY or lease, one to one and one-half acres outside city limits with access to highway. Tel. 647-3590 after 10 a.m. t-17

Want to keep children in my home weekdays. Call 629-8114. t-91

SERVICES

Cement work all kinds, house foundations, driveways, sidewalks, block-work. Call KINCHELOE CONCRETE CO. 629-8092 t-112

City Cab 629-2812

EASTLAND PET SHOP 208 N. Oaklawn Tropical Fish, Aquarium and Supplies. If don't have it, we'll get it. 9 a.m. to 6 p.m. Closed Sunday and Monday. t-89

Lone Cedar Game Day Friday, Nov. 1

Kincaid's Real Estate Corner

HOMES 2 corner lots, 100 x 150, \$1250.00. 5 city lots for \$2750.00 old bldg with lots of bricks. New White Brick home, total electric, 3 bdrm, 2 bath, living room, dining room, den, fireplace, large screened patio, 3 car garage, Crestwood addition, 3 large lots included. Assumable loan to qualified buyer. Shown by appointment only. GOOD BUY - nice 3 bdrm, 1 3/4 bath home, 640 So. Dixie, Eastland, 1550 sq. ft. central heat and air, carpets, fenced back yard, nice trees, not too old, good location, \$19,500.00 - - \$12,900.00 loan balance assumable 8 3/4 percent interest, \$138.00 per mo., compare this at \$12.00 per sq. ft. to a new home cost of approx. \$22.00 per sq. ft. 2 bdrm, 1 bath hoom, kitche, living room, dining room, Hillcrest add. Asking \$8500.00 make us an offer. Completely remodeled 2 bdrm, 2 bath in Cisco, \$15,000.00 Nice 3 bdrm, 2 bath home, approx. 3,000 sq. ft, 4 ac. land, barns, corrals, tanks etc. Cisco area. Large 3 bdrm home, lots of storage, laundry room, fireplace, garage, chain link fence, partially new panelling and carpets. Well and city water. Approximately 1 ac. land. \$13,000.00. 3 bdrm frame home, completely paneled, So. Lamar St, Eastland, \$12,000.00, owner financed with \$2,000.00 down, bal. 15 yrs. 8 percent int. Nice 3 bdrm 1 1/2 bath, 2 car garage, new carpet, Eastland, 113,750.00. Owner will finance 7 percent int. with \$4,000.00 down, pmts \$100.00 per month. Good 3 bdrm frame home, partially carpeted, bal. hardwood floors, Oaklawn St., nice trees and yard, good neighborhood, \$13,000.00, \$6,000.00 loan bal, 6 percent int., payments \$58.00 per mo. Neat two bdrm frame home, large kitchen new wiring and plumbing, Commerce St. \$8480.00. Large older home in Cisco, big lot, 6 bedrooms, good liveable condition. ACREAGE Nice 4 bdrm, 2 bath, large living room, den comb., central heat and air, 8 ac. land nice pecan trees, owner financing. 25 ac. between Cisco and Eastland on I.H. 20. 3 bedroom house, barns, corrals, good well, tank. \$20,000.00 with \$12,900.00 existing lien can be assumed \$100.00 per mo. 82 ac. 7 mi. north Ranger, land has been cult but in grass at present. City water avail. Best buy we have on todays market at \$19,000.00. 20 ac. for homesite, close in, city water available, \$10,000.00. 87 acres, very good improved grass, barn, tank, 1/2 minerals, this place will grow beef. \$315.00 per acre. 100 acres S.E. Carbon, 60 ac. Coastal, 40 ac. Love grass, 1/2 minerals, city water available, assumable 1st lien, 8 1/4 percent int., \$395.00 per acre. 70 acres farm, 19 ac. peanuts, 30 ac. grain, excellent terms, \$5,000.00 down, int only 5 yrs, S.W. Cisco. 50 ac. 2 wells, barn mobile home, 40 ac. cult, tractors, good fences, Clyde \$25,000.00. 200 ac. between Cisco and Eastland, mostly grass, County road on 2 sides, 25 ad. Coastal, barn, assumable loan. 230 ac. Irrigated farm west Gorman, 70 ac. peanuts, 40 ac. Love grass, 50 ac. Coastal, irrigation equip, lake, 6 good wells, might well peanuts separately. 220 ac recently remodeled, 3 bdrm house, 1/2 min., 150 ac. cult, 4 tanks, 2 barns, workshop lots native pecan, located on highway near Eastland, 29 percent down, owner financed. 550 ac. near Cisco, 112 cult, bal native grass, 5 tanks, well, terms to be arranged, assumable 1st lien. 600 ac. ranch Fisher Co. some minerals, 3 tanks, city water, \$225.00 per ac. We have large ranches in Texas, Oklahoma, New Mexico & Colorado, commercial property motels and apartments for sale or trade. KINCAID REAL ESTATE 100 South Seaman Eastland, Texas 629 - 1781 Jim Pate 915 - 893 - 5534 J.D. vandergriff 629 - 8137 Robert M. Kincaid 629 - 2721

Thursday, Oct 31, 1974

REWARD Lost - Irishsetter about 1 year old, Tuesday morning on Lake Leon close to Lone Cedar Country Club. ph 647-3626. t-17

KING'S BARBECUE PLACE located qt 311 East Patterson in Eastland is now open for business...The open pit barbecue includes a variety of meats...Barbecue Beef... Barbecue Chicken...Ribs and Hot Links...or you'll find delicious Sliced Beef or Chopped Beef sandwiches, plus potato salad and beans. King's Barbecue Place is open Tuesday thru Sunday from 10 a.m. to 9 p.m.. Closed on Mondays...And at King's Barbecue Place there's plenty of room for your dining pleasure plus a take out service...Just call 629 - 1185 Today or go by King's Barbecue Place at 311 East Patterson in Eastland... Closed on Mondays - Hours 10 a.m. to 9 p.m.

Closed until next Tuesday, September 24, due to illness. Thank you for your kindness.

Open All day Saturday

CISCO ARMY SURPLUS 1201 Ave. D 442-36720

ROOFING Doyle Squires, Contr Olden, Texas, 653 - 2213 Call after 6 p.m.

CARTER MARINE Open Monday noon. Close Sat. 6 p.m. Service outboard motors. Evinrude Johnson, 107 E. 9th, 442-2071

BOWER ELECTRIC Residential, commercial - and industrial wiring. New or old construction, house power specialists. For 220 volt appliances. Eastland. Call 629-1003. t-17



Insurance Is Our Only Business We Try Harder For All Your Insurance Needs Give Us A Call D.L. Kinnaird General Insurance 207 W. Main 629-2514 "Eastland's Oldest Insurance Agency"



DUE FOR NATIONAL EVENT - Stacy Blair, virtually blind Eastland musician and college sophomore, will be among a limited few and the only one from Texas who will perform at the Biennial National Convention of the National Federation of Music Clubs to meet in Atlanta, Ga., in April of next year. Young Blair, son of Mr. and Mrs. Bob Blair, is an Eastland High School graduate and 1973 recipient of the National Hinda Honigman Scholarship for the Blind. At EHS the trumpeter won 18 district, regional and state awards and is now attending Hardin - Simmons University where he is a member of the Cowboy Band. For the past two summers he has attended the Nation Music Camp at Interlochen, Mich., and has appeared on the Camp's Honor Recital both years. A limited number of invitations were extended for the Atlanta Convention music program and the Texas Federation of Music Clubs in cooperation with the Eastland Music Study Club will accept contributions to help defray the musician's expenses to Atlanta. Chairman is Mrs. J.C. Dyer, Rt. 2, Cisco, Texas 76437.

Senior Citizen's Bazaar Biggest And Best Ever!

The 1974 County-wide Senior Citizen's Bazaar was the biggest and best ever! Seventy-eight persons exhibited and sold over \$1300 this year in the two-day sale.

Highlight of the Bazaar came at the official opening of the Bazaar when County Judge Scott Bailey announced Mrs. Lula Burch of Ranger and Mr. Ben Cunningham of Eastland as being the oldest man and woman exhibitor. Mrs. Burch and Mr. Cunningham were presented with gifts for this recognition and honor.

Special greetings to the county's senior citizens were extended by Judge Bailey. Some 1,000 persons were in attendance at this year's Bazaar.

Delicious homemade stew and baked goods were sold by the Home Demonstration - Clubs. The H.D. ladies thank everyone who patronized their sale for the money from the sales will go to finance county-wide projects and activities.

Other activities included entertainment throughout the Bazaar. Mrs. Jewell Herweck, SOS Director, was in charge of these activities. Many enjoyed dominoes and 42 games. Music was a real treat for all who heard the Stephenville Senior Citizen's Band and Mrs. Lyndell Hicks of Ranger. A special thanks goes to the individuals and firms that provided door prizes which included: Russell Neal, Neal Moore, of Cisco; Nick Gray of Cisco; Davis Upholstery of Cisco; Ranger Rexall Drug and Brown's Pharmacy of Ranger. The Peanut Producers' Board of Gorman provided complimentary roasted peanuts and cookbooks for everyone.

All those involved with the Bazaar would like to extend a special thanks to Eastland Chamber of Commerce, Eastland National Bank, Mr. James T. Wright and Mr. Gene Rhodes of Eastland for contributing funds to make the Bazaar possible.

GORDON SPOT

An old foe strikes again. The screwworm fly has almost been eradicated several times, but always seems to come back.

A case of screwworms were positively identified southeast of Eastland on October 17. The larvae sample was sent to the screwworm Eradication laboratory in Mission where it was identified. Another livestock owner called us from Carbon and said he had treated a case of screwworms, but did not collect an for identification.

This should be a warning to all livestock and pet owners to be on the alert for screwworm infestation. If larvae are found in animal wounds we encourage you to collect a sample and mail to the laboratory at Mission. Containers and mailing tubes are available at the county Extension office. We also suggest that livestock owners delay dehorning,

castrating, and branding until we have colder weather and the threat of screwworms is past.

The second annual Eastland County hay show was held Tuesday, October 22. A total of 13 bales were classified in the blue ribbon group.

All entries were classified and compared to the standard of a perfect bale of hay. Fifty percent of the score was based on the protein analysis. The other 50 percent was based on physical characteristics such as maturity, texture, leafiness, foreign material, and color. A score of 100 would be given to a perfect sample. All hay entries that scored over 85 got a blue ribbon. A score between 70 and 84 got a red ribbon and hay scoring between 50 - 69 received a gold ribbon.

R.D. Hart of Eastland was awarded a blue ribbon on a bale of alfalfa hay.

Several men took blue ribbons for bermudagrass hay. They were Truman Brown of Eastland, Glen Rockey of Baird, B.L. Hunter of Eastland, Weldon Tankersley of Morton Valley, J.D. Griffin Jr. of Carbon, and Delbert Tarver of

Rising Star. Leo Williams of Desdemona and Morris Underwood of Ranger each received blue ribbons for grass mixture hay. H.L. Ferris of Ranger had a bale of peanut hay to receive a blue ribbon.

For sudan hybrid hay, several men took blue ribbons including N.E. Richardson of Ranger, Truman Brown of Eastland and Hood King of Eastland.

Red ribbons were awarded to the following hay exhibitors: Mose Nantz, Joseph Housson, Dr. L.R. Gholke, Hood King, W.F. Yardley, J.W. Ratliff, Durel Reid and Mike Collins, Buddy Canet, Tony White, Paul Norris, Ross Hodges, Leo Williams, Durwood Burgess and Weldon Tankersley.

Gold ribbons winners were Charles Underwood, Sam Kimmel, and Milton Crawford. Hay that did not classify as high as 50 did not get a ribbon.

The hay judge, Dr. John Chapin, was very complimentary of the quality of the hay. He said it was much better hay than was in last year's show.

We would like to thank the farm and ranch stores in Eastland County who helped sponsor the hay show. The show was planned and conducted by the Rural Development Committee.



Thoughts

From The Living Bible

Let us stop going over the same old ground again and again, always teaching those first lessons about Christ. Let us go on instead to other things and become mature in our understanding, as strong Christians ought to be. Surely we don't need to speak further about the foolishness of trying to be saved by being good, or about the necessity of faith in God; you don't need further instruction about baptism and spiritual gifts and the resurrection of the dead and eternal judgment.

Hebrews 6:1-3
Religious Heritage of America

Bob Bullock

Wears Well

There is an old saying that some friends "wear well". Bob Bullock is that kind of politician.

Bullock has spent more than a year campaigning for State Comptroller. In those months he has consistently talked about good, solid issues facing the state. It's obvious he knows what he's talking about.

On one hand, he has come up with some creative ideas for reorganizing the office and giving it new energy and life. On the other hand, Bullock has shown some old-fashioned proper respect for our hard-earned tax dollars. It's apparent he would be a careful steward of our money both in collecting it to the letter of the law and in spending it.

We aren't surprised that Bullock "wears well". He has been around state government enough years and held enough responsible high positions for the press and the public to make judgments of his ability in public office. He has distinguished himself in all the jobs.

Bullock has served in the House, as Assistant Attorney General in charge of consumer protection and anti-trust, legal counsel to the Governor, and finally as Secretary of State where he established a reputation for acting fairly, fearlessly and with a dose of common sense.

The retirement of Comptroller Robert S. Calvert after 15 years in office seems like a good time to bring in not just a new face but a new attitude and a new approach.

Bob Bullock, the Democratic nominee for Comptroller, is just the man to do it. We recommend him.

Hallowe'en Fun



Bewitch the masquerading ghosts, goblins and witches with Peanuttty Candy Apples, popcorn and ginger ale at your Hallowe'en party. Add an eerie jack-o'-lantern which can serve as a popcorn holder and a pixy straw scarecrow to complete the refreshment table.

Make the Peanuttty Candy Apples early in the day. Press fresh peanut halves into the coated apples while still hot, if desired. The popular, easy-to-eat party apples will appeal to the ghosts of all ages, because peanut butter is in the candy coating. The peanut butter not only adds good rich flavor but also food nutrients such as protein, thiamin and niacin.

Pop the corn or buy it by the bag, box or can. Pour the ginger ale into paper cups and have paper plates for the corn and apples. Party clean-up time will be nil, and what a thrilling good time it will be for all!

Peanuttty Candy Apples

Yield: 6 to 8

- 3/4 cup Peter Pan Smooth Peanut Butter
- 6 to 8 eating apples
- 3 cups sugar
- 3/4 cup corn syrup
- 1 cup water

Wash apples and insert a wooden skewer into center of each apple. In a saucepan, combine sugar, corn syrup and water. Heat, while stirring, until sugar dissolves. Continue cooking to 240°F. on a candy thermometer (or when a small amount of the syrup dropped into very cold water forms a soft ball which flattens on removal from water). Remove from heat and stir in peanut butter. Dip each apple into syrup to coat. Stand apples skewer side up on plate to cool.

POLLS OPEN
7 a.m. to 7 p.m.

Don't Forget

Tuesday, Nov. 5

Make your choices known

VOTE

in the General Election

Award Presented Omar Burleson

Washington, D.C. - H. Vernon Scott, President, National Associated Businessmen, Inc., today presented Representative Omar Burleson with the organization's "Watchdog of the treasury" Award in honor of the Congressman's economy voting record for the Ninety-Third Congress, 1973-74. This was the third economy award Congressman Burleson has received from the National Associated Businessmen.

In congratulating Representative Burleson, Mr. Scott said, "Your outstanding economy voting record indicates to your constituents and to our membership that you have a keen

awareness of the need for fiscal responsibility. I know it takes much courage to resist the pressures for unnecessary Federal spending."

"As you know so well, unnecessary Federal spending contributes to a higher cost of living which touches all of us," he continues. "Your votes for economy in government merit the appreciation of each of your constituents."

Made up primarily of small business firms, the NAB is a nonpartisan organization with its headquarters in Washington. Its goals include fiscal responsibility in government



You're not the only one who gets hot and bothered on a warm day. Surprise the newsboy when he comes to collect with a cold drink or an ice cream.



"I'd like to help, but I'm just one person."

Do you really think God will accept that?



Maybe you can't help others all by yourself. That's no excuse for doing nothing. Join with others at your local synagogue or church. There's plenty you can do together. Example: In Wisconsin, one religious group set up a halfway house to help women parolees fit themselves back into society. The God we worship expects us to seek out those who need our help, and to help them.



Start treating your brothers and sisters like brothers and sisters.

A Public Service of This Newspaper & The Advertising Council



Declaration

I hate war. . . .
My friend, Jean, hates war.
My dog, Mable, hates war.
But the scourge of INFLATION we hate even more.

Therefore, the Young Age Shop. Ranger Texas is ROLLING PRICES BACK to the November 1, 1973 level.

From November 1st through November 15th 1974 every item in our store, from the most expensive coat to the least expensive piece of Jewelry will be sold two for one. Buy One item (REGULAR OR SALES PRICE) and get the second item of lesser value (REGULAR OR SALES PRICE) absolutely free.

NOTHING WITHHELD NO PRICE TAGS CHANGED

Just thousands of items to select from. All fall and winter stock.

Whereas, as Commander-in-chief of the Young Age Shop, I cannot wait for the 93rd congress to debate, filibuster and fiddle around until 1976. I do declare a state of war exists against our number one enemy, INFLATION.

THE YOUNG AGE SHOP

Pat Gohlke, Owner
120-A Main
Ranger, Texas 647-1414

SALE

On All Woven Fabrics

2 Yds. For The Price Of One

Corduroy Kettle Cloth
Prints Polyester Gabardine

Sweater Knits

2 Yds. For The Price Of One

See All Our Fall Knits

Starts Oct. 31 Thru Nov. 2

RITA'S FASHION FABRICS

Next To Ramada Inn
Int. 20 E. - 629-8020 Eastland

An Assortment Of Fall
Co-ordinated Fashions
Jr. & Misses Sizes

Now 1/2 Price

Beginning Thursday, October 31
Thru Saturday, November 2

See Our New Holiday Merchandise
Arriving Daily

QUETTA'S

Sports Wear Boutique
Int. 20 E. - 629-8030 Eastland

Buck Contest

Gorman Gun Club will hold a turkey shoot Sunday, Nov. 3., at 1:30. It will be across from Jobs Pecan orchard. Events will be: pistol, rifle, shot gun. The club is also sponsoring a big buck contest. They will give away a \$150 gun to the best rack turned in. Entry fee is \$2.00. Entry deadline for the buck contest is Nov. 16. For information see Gorman Gun Club members.

When You Need Insurance Service For Your--

Think of Low Net Cost with Service

FARM BUREAU INSURANCE CO.

Office 629-1704 Eastland Home 442-3601 Cisco

HOME RANCH FARM AUTO CROPS LIFE

Dee Wilson Agent

SAVE HEATING COST!

Winterize Now With Custom Built Aluminum Windows And Storm Doors

Awnings - Carpets - Window Units - Storm Units - Screens - Patio Covers - Custom Built

FREE ESTIMATES

1 Mile East Eastland I-20 Access

629-1644

Majestic Theatre
Eastland, Texas
Sat. & Sun. 2 P.M. Only

Family Matinee
A young girl buries a friendship with a pig and a spider into a fabulous adventure.

CHARLOTTE'S WEB

The all-time best-selling novel is now a captivating motion picture.

Charlotte's Web

COUNTY NEWS

The following proceedings were had in the Court of Civil Appeals, Eleventh Supreme Judicial District of Texas:

AFFIRMED
June Hawkins v. Glen Hawkins (Opinion by Judge McCloud)--Taylor

CASE DISMISSED
Gloria Hart et al v. Hon. John H. Smith, County Judge. --Palo

MOTIONS SUBMITTED
Marshall Bobbitt v. Lynda Hall Bell. Appellant's motion for rehearing and to tax costs.--Dallas

Direct Delivery Service, Inc. v. James R. Seitz, Jr. dba Marie Leavell Pavilion. Appellant's motion for rehearing.--Dallas

Terry L. Cooley et al v. Texas Employers Insurance Dallas Association. Appellee's motion for rehearing.--Dallas

Marion P. Cogdell v. The Fort Worth National Bank et al. Motion to withdraw as counsel for appellee--Scurry

Jo Adele Stegall v. D.L. Lovett, County Judge. Appellant's motion for extension of time to file briefs.--Fisher

George Allen and Norma F. Allen v. Great Liberty Life Insurance Company. Agreed motion for extension of time to file appellant's briefs.--Dallas

Gloria Hart et al v. Hon. John H. Smith, County Judge. Appellant's motion for dismissal.--Palo Pinto

MOTIONS GRANTED
Marion P. Cogdell v. The Fort Worth National Bank et al. Motion to withdraw as counsel for appellee--Scurry

Jo Adele Stegall v. D.L. Lovett, County Judge. Appellant's motion for extension of time to file briefs.--Fisher

George Allen and Norma F. Allen v. Great Liberty Life Insurance Co. Agreed motion for extension of time to file appellants' briefs.--Dallas

Gloria Hart et al v. Hon. John H. Smith, County Judge. Appellants' motion for dismissal.--Palo Pinto

MOTIONS OVERRULED
Marshall Bobbitt v. Lynda Hall Bell. Appellants' motion for rehearing and to tax costs.--Dallas

Direct Delivery Service, Inc. v. James R. Seitz, Jr. dba Marie Leavell Pavilion. Appellants' motion for rehearing.--Dallas

Terry L. Cooley et al v. Texas Employers Insurance Association. Appellee's motion for rehearing.--Dallas.

Fight To Go

Thirteen in and eight to go! That's the amazing status of a project to collect photographs of all past Eastland County Sheriffs.

Sheriff and Mrs. L.E. Sublett have obtained 21 pictures and lack only eight more having their project completed--and they're asking for help.

Pictures are still needed for the following former sheriffs: a. j. Stuart, elected 1880; G.W. Shannon, 1881; J.K. Schnick, 1882; Sam Finley, 1892; Joe Whitesides, 1896; J.R. Skinner, 1912; Sam Nolley, 1920; and J.D. Barton, 1922.

A better picture is also needed of Virge Foster, elected 1928. His picture has been found in a group, but good portrait type pictures are preferred.

Anyone knowing of photos or relatives who might have photos are urgently asked to contact the Subletts to help them finish this important project.

Bob Pogue Key Person In Helping Decide Fate Of I-27

Congressman Bob Pogue of Waco might be the key person in helping decide the fate of Interstate 27.

Individuals and organizations interested in helping secure the Plains-to-Port Highway through Eastland might want to consider contacting Cong. Pogue and telling him in their own words why they think the major north-south highway route should go through Eastland.

Of course, Cong. Omar Burleson would be of tremendous help too, but the fact remains that all of the some 23 proposed routes for the highway go through his district (which includes Eastland County), so he probably can't be in a position of recommending one route over another.

Letters probably should go to both and they may be written to the House Office Building, Washington, D.C.

It would appear that Eastland is the ideal hub on Interstate 20 for the Lubbock to Houston Route.

The Texas Highway Department has given the Federal Highway Administration the State's report on a study of possible routes for extension of Interstate 27 southward from Lubbock.

In all, 23 routes are mentioned in the report, and there is no recommendation for any particular route.

Assistant State Highway Engineer M.G. Goode said "we didn't make a recommendation because the Federal law giving us the money to make the study didn't ask for any recommendation."

The law was the Federal Aid to Highway Act, which directed that a study be made of possible extension of I-27 the shortest Interstate highway in the system, to the south.

The report is voluminous, and notes that the fact that proposed route was not included in the demand for the study was a reason for its length. "Because of the lack of a designated route, the study of the necessity and feasibility of

extending I-27 in a southerly direction to intersect I-20 and proceed further to intersect I-10 soon reached epidemic proportions."

The study did show a need for extension of the Interstate highway, which runs from Amarillo to Lubbock. It found the need to take the cattle and agricultural products from the region to the Gulf Coast, and noted that the route would tie together a number of military installations located in West Texas.

Seven hearings were held on the proposal, in Abilene, Big Spring, Houston, Lamesa, Lubbock, San Angelo and Snyder.

The proposed routes, running from Lubbock, would all go through either Lamesa or Snyder. The proposed routes spread out from those points to other locations, covering practically every city of any size in West and Central Texas.

Routes proposed include: From Lubbock to Lamesa to connect with I-20 at Stanton,

northeast of Midland, and running south to I-10 at Ozona; from Lubbock to Lamesa to I-20 at Big Spring to San Angelo and following one of several possible routes to connect with I-20 to the south;

From Lubbock to Snyder to I-20 at either Colorado City or Sweetwater then from Colorado City to Robert Lee to San Angelo to one of several routes, or if to Sweetwater then to San Angelo to several routes to I-10.

Routes from San Angelo would connect with I-10 at Sonora or at Junction or through Mason and Fredericksburg to Boerne or to Brady and Austin and to either Luling or through La Grange and to Columbus.

Other routes would take the road through Abilene from Snyder. The proposed routes spread out from those points to other locations, covering practically every city of any size in West and Central Texas.

Routes proposed include: From Lubbock to Lamesa to connect with I-20 at Stanton,

There are a number of proposed routes inside the proposed routes, which would channel the road through Brenham.

There are a number of proposed routes inside the proposed routes, which would channel the road through various towns.

The proposal has been sent to the Federal Highway Administration, which is to refine it and send it on to Congress, where, if the road is to be constructed, an appropriation will have to be made and the interstate highway law amended to allow the increased number of interstate highway miles.

WELCOME TO THE SPOT In Cisco

We Don't Want All THE BUSINESS - JUST YOURS

Good Food - Friendly Service

Nona Kennedy - Owner & Mgr.

600 E. 8th th. Phone 442-1033

O'NEAL CONSTRUCTION

Office Phone 629-2962 Res. Phone 629-1433

Backhoe, Dump Trucks, Septice Tanks, Dirt Work, And Ditching.

Custom New Homes

Quality Materials & Workmanship

Complete Service Including Financing

Visit us at our new location and find out how easy it is to own your own home.

B.G. BROWN CONSTRUCTION CO., INC.
Residential Specialists

820 W. Main
629 - 2404
Nights - 629 - 8082

Majestic Theatre
Eastland 629-1220

Thurs. - Fri. - Sat.

A Full-Length Feature Film Re-creation of the 50's!

COLUMBIA PICTURES Presents
A METROMEDIA PRODUCERS CORPORATION PRODUCTION

LET THE GOOD TIMES ROLL

STARRING 7:15 & 9:04 .04
CHUCK BERRY/LITTLE RICHARD FATS DOMINO/CHUBBY CHECKER BO DIDDLEY/S SATINS THE SHIRELLES/THE COASTERS DANNY AND THE JUNIORS

and Special Guest Star **BILL HALEY AND THE COMETS**

Special Halloween Late Show
Friday 11 P.M. Regular Admission

KARKOFF IS HERE!
IN THE WAX MUSEUM

YOU CAN'T TELL THE LIVING FROM THE DEAD.

TERROR IN THE WAX MUSEUM

"TERROR IN THE WAX MUSEUM" WITH **RAY MILLAND LANCASTER**

Sun. - Mon. (Closed Tues. - Wed.)

Vigilante, city style—judge, jury, and executioner.

CHARLES BRONSON
"DEATH WISH"

The Home of Your Dreams—for Real!

7 3/4% VA & FHA Available!

Nothing Down On VA Loans
Low Down On FHA Loans
Conventional Loans Also Available
Choice Location Still Available

H & W Development Co.

216 S. Seaman Eastland
629-1702

PHONE 647-1149

RANGER DRIVE-IN THEATRE
Boxoffice Opens 6:30
Show Starts at 7:00

2 Big Pictures
EACH PICTURE SHOWS ONE TIME ONLY STARTING AT 7:00

FRI. - SAT. - SUN.
NOVEMBER 1-2-3
Starting at 7:00

HE'S SO MEAN, HE SHOT HIS HORSE FOR SMILING!

An Avco Embassy Film
Terence Hill
"They Call Me Trinity"
Bud Spencer

Starting at 8:45

"Trinity Is Still My Name"
Bud Spencer

WEST TEXAS ARTS & CRAFTS SALE
ADMISSION: ADULTS 50 CENTS

ORIGINAL HANDMADE CRAFTS

CHRISTMAS GIFTS

- Oil Paintings
- Water Colors
- Metal Sculpture
- Tole Paintings
- Pottery
- Spoon Rings
- Lapidary Works
- Weaving
- Handmade Knives
- Ceramics
- Leather Crafts
- Knitted Items

SATURDAY, NOV. 2nd...10am-9pm
SUNDAY, NOV. 3rd.....11am-6pm

ABILENE CIVIC CENTER
Sponsored by Abilene Recreation Department.

Midland Site For Third Pigeon Race

Midland was the site for the third race of the Eastland Racing Pigeon Club when a total of sixty-four young birds were released by Floyd Frady.

The A race was released at 8:15 a.m. under cloudy and windy weather, which made for a difficult homing flight for the birds.

Thad Kelley was first in the A race with a grizzled hen that clocked 762 yards per minute. Charles Bode had a blue check cock bird that flew 760 yards per minute for second place. Floyd Frady had a blue check cock bird that took third place with 685 yards per minute. Curtis Young was fourth with a blue check hen bird that clocked 590 yards per minute.

In the B race Floyd Frady was first with a red check splash hen that clocked 457 yards per minute. Charles Bode was second with a blue bar hen that clocked 417 yards per minute. Thad Kelley was third with a blue bar hen that clocked 361 yards per minute. Curtis Young failed to clock a bird in the B race.

The club is planning another release from Midland, Nov. 3, 1974.

WANTED

Responsible party to take over payments on a 1973 Kirby Vacuum. Originally \$294.50, balance \$140.00 or \$13.50 monthly. Tel. 442-2568 in Cisco.

Lone Cedar Game Day
Friday, Nov. 1

SALE Underway At Young Age Shop in Ranger

Triticale Seed Grain

Excellent Grazing, Cover Crop Plus Food, Grain Contracts

TEXAS FOOD & FEED GRAINS

Contact: Lane Burgess
South Bend, Texas
817-362-4454

LEGAL NOTICE
THE STATE OF TEXAS
 TO: The unknown stockholders of said Pinto-Stephens Oil Company, if living, and if dead, then to the unknown heirs, spouses and legal representatives of the unknown stockholders of said Pinto-Stephens Oil Company. Defendants in the hereinafter

**CITY OF EASTLAND
 FUND BALANCES
 OCTOBER 31, 1974**

Water & Sewer Fund	\$33,686.33
Reserve Fund	25,795.83
Sewer Savings Account	2,248.39
Interest & Sinking Fund	-0-

**GENERAL FUND REVENUE
 SEPTEMBER 30, 1974**

Revenue	September	Year to Date
Trash Fees	4,396.56	26,247.79
Firemen's Field	-0-	55.54
White Tops Field	116.24	1,116.24
1973 Taxes Receivable	-0-	66,125.60
Delinquent Taxes	244.94	3,816.63
Tax Discounts	-0-	(978.50)
Penalty & Interest	82.78	1,303.05
Franchise Taxes	-0-	21,258.27
Occupation Taxes	-0-	25.00
Tax Certificates	6.00	136.00
2 percent Sales & Use tax	15,545.10	60,948.56
Parking Meters	Reg. Rec. 299.06	3,447.95
Parking Meter Fines	45.65	897.62
Parking Permits	-0-	1,250.06
Insurance Dividends	-0-	627.00
Cemetery Lot Sales	690.00	5,286.25
Other Cemetery Receipts	50.00	3,390.00
Court Fines	225.00	1,060.00
Reg. of Birth & Death Certificates	77.00	1,011.30
Rents & Leases	-0-	50.00
Donations & Refunds	-0-	94.85
Fee Checking Street Lights	20.00	184.00
Fire Fighting Fee From County	75.00	875.00
Deeds	-0-	3,675.00
Pound Fees	-0-	10.58
Miscellaneous Receipts	-0-	10.00
Refund of Utilities	6.32	137.03
Accident Report Copies	6.00	27.00
Insurance Reimbursements	-0-	447.28
Due Other Fund	-0-	112.88
TOTAL OPERATING REVENUE	\$21,941.90	\$201,907.34

TOTAL OPERATING REVENUE SEPTEMBER	\$21,941.90
TOTAL EXPENDITURES FOR SEPTEMBER	14,383.03
EXCESS OPERATING REVENUE	\$7,558.87

**GENERAL FUND
 FINANCIAL STATEMENT
 EXPENDITURES-SEPTEMBER**

EXPENDITURES	SEPTEMBER	YEAR TO DATE
F.I.C.A. Account	-0-	13,142.15
Payroll Account	9,669.40	108,723.57
Notes Payable E.N.B.	-0-	20,000.00
Refunds of Cash Received	-0-	122.71
Extra Labor	32.00	1,564.10
Fire Marshall's Salary	80.00	920.00
Gasoline & Oil	556.85	7,757.07
Postage & Freight	4.23	414.87
Stationery, Printing & Supplies	141.78	2,038.99
Chamber of Commerce	150.00	1,800.00
Registration Fees & Books	-0-	120.00
Parking Meter Expense	-0-	459.00
Pound Expense	4.00	6.95
Sanitation Supplies	-0-	604.13
Janitor Supplies	101.78	755.13
Eastland Public Library	-0-	500.00
Travel & Other	-0-	311.39
Dues	-0-	467.84
Attorney's Fees	-0-	105.00
Christmas Expense	-0-	.62
Extension Schools	-0-	264.74
Wet Fires	34.00	90.00
Special Police Fund	-0-	125.00
Uniform Replacement	1,127.15	1,196.68
Cleaning Uniforms	75.35	757.35
Medical	-0-	30.50
Reg. of Birth & Death Certificates	31.00	263.00
Grave Openings	30.00	336.00
Advertising & Others	-0-	164.30
Recharging Fire Extinguishers	-0-	71.25
Eastland Volunteer Fire Dept.	30.00	360.00
Fixed Assets Acquired	-0-	16,626.38
Engineering & Surveying	-0-	35.00
Heavy Equipment Used	-0-	776.00
Benevolence	-0-	20.00
Miscellaneous Expense	-0-	152.95
Supplies-Commissioners	4.10	17.13
Utilities	959.00	11,403.70
Insurance	397.33	10,195.81
Street Repair	-0-	2,625.66
Election Expense	-0-	100.50
Equipment Repair	416.85	12,398.95
Checking Street Lights	20.00	184.00
Note Interest E.N.B.	-0-	588.14
Tax to State-Court Fines	-0-	588.14
Lease-Sanitary Landfill Site	-0-	4,000.00
TOTAL EXPENDITURES	\$14,383.03	229,383.14

EXPENDITURES	SEPTEMBER	YEAR TO DATE
F.I.A.A. Account	-0-	2,689.85
Payroll Account	2,098.09	24,440.03
Meter Refund Account	-0-	1,700.00
Due General Fund For Trash	4,396.56	26,360.67
Refunds of Cash Received	-0-	10.80
Gasoline & Oil	116.20	876.83
Materials & Supplies	-0-	1,482.59
Postage & Freight	14.00	266.16
Stationery, Printing & Supplies	17.60	1,382.53
Sanitation Supplies	-0-	350.00
Travel & Other	-0-	37.75
Dues	12.00	17.50
Engineering & Surveying	-0-	436.00
Extension Schools	115.00	120.00
Recharging Fire Extinguishers	-0-	2.50
Heavy Duty Equipment Used	125.00	2,135.50
Fixed Assets Acquire	15.21	6,704.26
Transfer for Debt Service Funds	1,296.37	12,714.73
Miscellaneous	-0-	29.14
Utilities	137.96	1,595.10
Repairs to Buildings	-0-	193.69
Insurance	116.76	479.26
System Maintenance	2,695.36	19,358.80
Laboratory	30.68	323.00
Equipment Repair	38.24	1,587.62
Water Purchased	6,834.62	81,640.36
Water Supply Tax	-0-	.24
TOTAL EXPENDITURES FOR SEPT.	\$18,059.65	\$186,934.91

TOTAL OPERATIVE REVENUE	\$21,941.90
TOTAL EXPENDITURES	18,059.65
EXCESS FOR MONTH	\$3,882.25

**FINANCIAL STATEMENT
 WATER & SEWER FUND
 SEPTEMBER 30, 1974**

Revenue	September	Year to Date
Accounts Receivable	21,392.56	207,139.74
Consumer Deposits	110.00	1,975.00
Bulk Water	-0-	312.16
Water & Sewer Taps	-0-	1,270.00
Turn On's	10.00	169.00
Sale of Meter	-0-	169.00
Sale of Supplies	-0-	574.01
Insurance Dividends	-0-	24.00
Refund of Utilities	7.19	157.48
Due General Fund For Cemetery	-0-	9.04
Cash Over (Short)	(6.02)	(25.72)
TOTAL OPERATING REVENUE	\$21,513.73	\$211,836.86

style and numbered cause.

You and each of you are hereby notified and commanded to appear before the 91st Judicial District Court of Eastland County, Texas, to be held at the courthouse of said county, in the City of Eastland, Eastland County, Texas, at or before 10:00 o'clock a.m. on the 21st day of November, A.D. 1974, to then and there show cause, if any, why a receiver should not be appointed who shall have power and authority to execute and deliver to the Plaintiff HILL'S DRILLING - AND PRODUCING COMPANY as mineral lessee, an oil, gas and mineral lease on all of the undivided mineral interests owned by said Defendants in the following described lands in Eastland County, Texas, to-wit:

FIRST TRACT: Beginning on the West line of Blk. No. 4 (which was the five-acre tract deeded F.M. Ward by I.G. Searcy on April 4, 1882, by deed recorded in Vol. "G", page 71 of the Deed Records of Eastland County, Texas) at a stone for corner from which a P.O. brs North 45 W vrs; Thence West 27 1/2 North 231 vrs. to a stone in prairie; Thence South 27 1/2 West 122 vrs to the NW corner of Block No. 7 (which was the five acre tract deeded J.S. Moody by I.G. Searcy on April 1, 1882, by deed recorded in Vol. "G", page 62, of Deed Records of Eastland County, Texas); Thence East 27 1/2 South 231 vrs to a stone on the West line of town survey (meaning original town of Ranger, Texas); Thence North 27 1/2 East 122 vrs to the place of beginning, and containing 5 acres, more or less, and being the five acre tract which was deeded to William Ashe by I.G. Searcy on April 3, 1882, by deed recorded in Vol. "G", page 66 of Deed Records of Eastland County, Texas, and being the property that was acquired by S.W. Bobo in two separate deeds, one for three acres from O.R. Riddell and wife of record in Vol. 60, page 327, of Deed Records of Eastland County, Texas, and the other for two acres from J.W. Harrell and wife, of record in Vol. 60, page 329, of Deed Records of Eastland County, Texas.

SECOND TRACT: Beginning at the NW corner of a survey of five acres made for F.M. Ward, a stone for corner; Thence North 62 1/2 West 231 vrs a stone for corner from which an elm brs Suth 23 West 4 vrs; Thence South 27 1/2 West 122 vrs a stone for corner; Thence South 62 1/2 East 231 vrs a stone on West boundaryline of said Ward Survey; Thence North 27 1/2 East 122 vrs to the place of beginning, and containing five acres of land, more or less, and being the five acre tract of land which was deeded to W.F. Melton by I.G. Searcy on November 19, 1897, by deed recorded in Vol. 34, page 455 of Deed Records of Eastland County, Texas, and being the property that was acquired by S.W. Bobo as the first tract described in deed from P.C. Manker and wife to S.W. Bobo dated April 3, 1902, and of record in Vol. 46, page 176 of Deed Records of Eastland County, Texas.

THIRD TRACT: 10 and four-fifths acres, more or less, and being the West portion of the following described sixteen acre tract, to-wit: Beginning at the SE corner of a survey sold to G. Gerdes a rock pile for corner; Thence South 61 1/2 East 360 vrs a rock pile for corner; Thence South 28 1/2 West 255 vrs to NE corner of a subdivision sold Manker, a rock pile for corner; Thence North 61 1/2 West 360 vrs a rock pile for corner; Thence North 28 1/2 East 255 vrs to the place of beginning, containing sixteen acres, and being all of said sixteen acres except the East 320 ft. described in a warranty deed from S.W. Bobo and wife to Mrs. Nannie Walker, dated November 6, 1912 and of record to Vol. 97.

Thursday, October 31, 1974

Money Making Do's For Students

Money-making occupies one of the top spots on the list of "do's" for the Eastland High School Student Council. In its meeting held on Monday, October 7, projects were discussed to help the Council money-wise. Starting Tuesday, October 22, an official student directory will go on sale for 25 cents. The directory will contain the names, addresses, and phone numbers of the faculty and all the students enrolled at E.H.S. Orders are now being taken by Council members from those who wish to purchase a directory. A combination fund-raiser and spirit-booster at the high school this week (Oct. 22-25) was a "Car Bash" sponsored by the Student Council. An old car was decorated for the Eastland - Cisco football game, and Jr. and Sr. High students got their

Mercers Appliance Repair.
 Dishwashers, washers, -
 dryers, stoves, disposals,
 and ovens. G.R. Mercer,
 Olden, Texas. 653-2473

Lone Cedar Game Day
 Friday, Nov. 1

page 397 of the Deed Records of Eastland County, Texas (said East 320 feet described in said deed to Mrs. Nannie Walker includes, but does not convey to her, 1 and one-fifth acres theretofore conveyed by S.W. Bobo and wife to N.P. Hames by two separate deeds).

FOURTH TRACT: Beginning at a post in the T&P Ry Co. right of way line fence at the NE corner of a ten acre tract sold J.M. Gholson by W.R. Hodges and wife by deed recorded in Vol. 53, page 592 of Deed Records of Eastland County, Texas, for the SE corner of this tract; Thence North 26 deg. 24' East with said right of way fence 748 vrs to a corner in the NBL of the Francis Blundell Survey for the NE corner; Thence West with original NBL of said Blundell Survey 537 vrs to stone for NW corner of this tract; Thence South 28 deg. 30' West 612 vrs with the East line of the Nannie Walker 26.37 acre tract to its SE corner for the SW corner this tract; Thence South 61 deg. 30' East 150 vrs to stake for corner, same being the NE corner of a five-acre tract heretofore, sold Mrs. Page; Thence North 28 deg. 30' East 107 vrs stake for corner, same being the NW corner of J.C. Rhodes tract; Thence south 61 deg. 30' East 336.5 vrs to the place of beginning, and containing 55.97 acres, more or less, and being the tract of land conveyed to S.W. Bobo by W.R. Hodges and wife, by deed dated December 14, 1903, and recorded in Vol. 53, page 592, Deed Records of Eastland County, Texas, less 26.37 acres sold Mrs. Nannie Walker.

The petition of the Plaintiff was filed in said Court on October 22, 1974, and is Cause No. 26539, styled "HILL'S DRILLING AND PRODUCING COMPANY VS. THE UNKNOWN STOCKHOLDERS OF PINTO-STEPHENS OIL COMPANY, ET AL" which suit is for the appointment of a receiver to execute a mineral lease on the undivided mineral interests of said Defendants under the provisions of Article 2320(b) as amended, of the Revised Civil Statutes of Texas.

ISSUED This 22nd day of October, A.D. 1974.

GIVEN UNDER MY HAND AND SEAL OF SAID COURT at office in Eastland, Texas, this 22nd day of October, A.D. 1974.

Joe T. Gray
 clerk of District Court
 Of Eastland County, Texas
 (Once a week for 3 week)

Holds Supper

Mr. & Mrs. J.M. Smith of Eastland had a supper Sat. Oct. 26. Those present were: Mr. & Mrs. Rickey Manke, Douglas & Joe. Mr. & Mrs. Harvey Basham, Mr. & Mrs. Greg Daniel & Sandra, Mr. & Mrs. Darrell Gene Basham & Darrell Lynn, James Wayne Smith all of Eastland, Mr. & Mrs. Lonnie Basham & Monica of Austin.

Guest Day Nov. 6

The Music Club of Eastland is having Guest Day, Nov. 6, at 3:30 p.m. Hostesses are: Mmes. Reid, Bigby, Wilhelm. Members are encouraged to bring a guest.

Jack Grahams host Reunion

Mr. and Mrs. Jack Graham recently co-hosted a reunion for Mrs. Graham's Mother, Mrs. Irene Harr and Mrs. Harr's four sisters and families, from Iowa and Wisconsin. Those attending the reunion were: Mrs. Gladys Christensen, Mrs. Pearl McEnroe and daughter Nancy, Mr. and Mrs. Alvin Anderson all from Algona, Iowa, and Mrs. Erma Sprow from Eau Claire, Wisc. Also Mrs. Harr's Sons, Mr. Cecil Harr and family from Saginaw, Texas, and Wayne Harr of the home, attended the reunion.

The Grahams and Mrs. Harr played host by showing their guests Eastland County's points of interest and toured the Victor Cornelius printing plant where Mrs. Graham is employed as a menu layout artist.

Visitors

Mr. & Mrs. Lonnie Basham & Monica of Austin visited in the homes of Mr. & Mrs. J.M. Smith, Mr. & Mrs. Darrell Gene Basham, Mr. & Mrs. Harvey Basham all of Eastland. They also visited Mr. & Mrs. Gene Galk of Lake Leon.

Mr. & Mrs. Roger Weber of Stephenville and Miss Ann Boney of San Antonio were week-end guests in the home of their parents, Mr. & Mrs. Gene C. Boney.

Mr. & Mrs. Paul Roberts & son from Dallas visited in the home of Mr. & Mrs. Willard Liles over the weekend.

"God knows, I'd like to help, but..."
But what?



Do you really think God will settle for that? If you can't do things alone, join with others at your local synagogue or church. Example: In Montana, one congregation was disturbed by the lack of adequate housing for senior citizens. Because of their concern, today there is a new non-profit home for them. The God we worship expects us to help our neighbors.

Start treating your brothers and sisters like brothers and sisters.

To Late To Classify

LARGE HOUSE SALE: 1 block off Rising Star Highway in Carbon. Lots of Baby items. And some dishes open all day Thurs & Friday. Open Saturday until 12 noon. t87

FOR SALE: 990 David Brown Tractor front end loader & backhoe with 3 axle blue lowboy. Call 647-3576. t95

THE FLEA MARKET
 Hwy 80 West, Ranger, at the flashing light. Save on new and used items. Open Fri.-Sat.-Sun.

"We handle anything but litterbugs"
GOODE PEST CONTROL
 Phone 629-1179 after 3:00
 310 N. Ammerman

Roaches, Ants, Termites, Moths, Spiders.
ALL GUARANTEED

TRICITY FOLK LIFT SERVICE
 Custom Load Unload
 7000lb Capacity
 Fast and Economical
 J.V. Henton Ph 817-629-2070
 Kenneth Henton ph 817-629-1907
 Rt. 1 Box 22, Eastland Texas, 76448 T 72

HEARING AID SALES AND SERVICE
 Batteries and Repair Work on all Brands.
 John W. Clinton
 Box 1206
 Cisco, Texas
 Ph 442-2168

IF YOU MISS YOUR TELEGRAM CALL 629-2214

Rust Deer Processing
 24 Hr. Service
 1 Blk. West Of
 Courthouse On Commerce St.

Patton's Fabrics
 304 N. Walnut
Special
 Knits \$2.99 Reg. \$3.99 & \$4.99
 1 Table Of Yard Good \$1.89
 Dacron & Polyester Reg. \$1.99 For \$1.49
 Short Remnants \$1.19 Buttons 7¢ A Card
 Lace 5¢ A Yard Zippers 10¢ Each
 Starts Thursday October 31st

Southern Television Systems Inc

CHURCH SERVICES

CHURCH OF GOD
 Main & Connellee
 Rev. Ronald Bear
 Sunday School 10:00 a.m.;
 Morning Worship 11:00 a.m.;
 Evening Worship 7:00 p.m.;
 Wednesday Night Service 7:30 p.m.

BAPTIST CHURCH
 Rev. Howard Meeker
 Sunday School 10:00 a.m.;
 Morning Worship 11:00 a.m.;
 Evening Prayer Service 7:00 p.m.;
 Evening Worship 7:30 p.m.;
 Wednesday Night Service 7:00 p.m.

CHURCH OF CHRIST
 Frank Kilbourne
 Bible Class 10:00 a.m.;
 Morning Worship 11:00 a.m.;
 Evening Worship 7:00 p.m.

FLATWOOD CHURCH OF CHRIST
 Wilkie E. Moore
 Sunday School 9:45 a.m.;
 Morning Worship 10:30 a.m.;
 Evening Worship 6:00 p.m.;
 Wednesday Evening 7:00 p.m.

CARBON CHURCHES

FIRST BAPTIST
 Rev. Delbert Smith
 Sunday School 10:00; Morning
 Worship 11:00 a.m.; Training
 Union 5:30 p.m.; Evening
 Worship 7:30 p.m.; Wednesday
 Night Service 8:00 p.m.

CHURCH OF CHRIST
 Jack Landrum
 Sunday School 10:00 a.m.;
 Morning Worship 10:50 a.m.;
 Evening Worship 6:00 p.m.;
 Wednesday Night Worship 7:30 p.m.

FIRST UNITED METHODIST
 Rev. C.C. Shultz
 Sunday School 10:30 a.m.;
 Morning Worship 9:30 a.m.

MANGUM BAPTIST CHURCH
 Rev. A.J. Thomas
 Sunday School 10:00 a.m.;
 Morning Worship 11:00 a.m.;
 Training Union 6:00 p.m.;
 Evening Worship 7:00 p.m.;
 Wed. Evening Worship 7:00 p.m.

ST. RITA'S CATHOLIC
 Liturgy in area Catholic Churches are conducted according to the following schedule:
 6:30 p.m. Saturday-St. Francis in Eastland.
 8:00 a.m. Sunday-St. John's in Strawn
 9:45 a.m. Sunday-St. Rita's in Ranger.
 11:15 a.m. Sunday-Holy Rosary in Cisco.
 Father John Mitchell, pastor.

FOR SALE: Apartment house with 2 furnished apartments and 1 unfurnished apartment. Good condition. Will carry a small loan. 203 N. Dixie, Eastland, 629-1304. t-11

H. L. Ferguson Backhoe Service
 Digging, Ditching, Hauling Gravel And Sand
 Eastland
 Call 629-2081

INSULATION
Smith's PLUMBING

NEW CAR FINANCING
 5 3/4%
 10.64 per annum on 36 months
 Includes Credit Life
 Call Jim Wortman
 Your State Farm Insurance Man
 629-1096

GREGG MOVING
 Local & Long Distance
 629-2801
 Day Or Night
 Free Estimates
 Bonded & Insured
 Gregg Sedillo
 (Formerly JRB Produce Mgr.)

BETHEL BAPTIST
 Sunday School 9:45 a.m.;
 Morning Worship 11:00 a.m.;
 Evening Training Union 6:00 p.m.;
 Evening Worship 7:00 p.m.

FULL GOSPEL CHURCH
 412 N. BASSETT
 CLAUDE HARRIS, PASTOR
 Sunday Morning Worship 10:30, Sunday Evening Worship 6:00, Wednesday Evening Worship 7:00. All dede denominations welcome to study and worship with us.

UNITED PENTECOSTAL CHURCH
 Rev. E.D. Norman
 Sunday School 9:45 a.m.;
 Morning Worship 11:00 a.m.;
 Evening Worship 7:30 p.m.

NORTH OSTROM ST. CHURCH OF CHRIST
 H.S. Lewis
 Norman Carlisle
 Worship 10:30 a.m.; Evening
 Worship 5:00 p.m.; Wednesday
 Evening Service 7:00 p.m.

Eastland Medical & Surgical Clinic P. A.

M. A. Treadwell M. D.
R. H. Garrett M. D.
404 W. Commerce
629-2633

**Victor Cornelius
Menus & Printing**

629-2626

**Maverick
Barber Shop**

104 S. Seaman 629-1151

Arrington Funeral Home

301 S. Lamar 629-2611

Altman's Style Shop

109 W. Main 629-1150

Goodyear Service Store

315 E. Main 629-2662

Eastland Manor, Inc.

1405 W. Commerce 629-2686

City Garage

103 West White 629-1709

Graham Trim Shop

708 W. W. Main 629-2266

EASTLAND NATIONAL BANK

EASTLAND, TEXAS

Member
FDIC

Valley View Lodge

700 S. Ostrom 629-1779

J.R.B. Super Market

200 E. Main 629-1667

Borden's Milk Distr.

611 W. Commerce 629-1100

GO MAVERICKS



			PLACE	WE	THEY
Sept. 6	Dublin	8:00	Dublin	29	16
Sept. 13	Ranger	8:00	Ranger	35	0
Sept. 20	De Leon	8:00	Eastland	20	26
Sept. 27	Albany	8:00	Eastland	42	0
Oct. 4	Open Date				
Oct. 11	★ Coleman	7:30	Eastland	35	7
Oct. 18	★ Hamilton	7:30	Hamilton	14	17
Oct. 25	★ Cisco	7:30	Eastland	13	12
Nov. 1	★ Breckenridge	7:30	Breckenridge		
Nov. 8	★ Clyde	7:30	Eastland		
Nov. 15	★ Comanche	7:30	Comanche		

★ District Games



HIGH SCHOOL B TEAM

Sept. 12	Clyde at Eastland	7:00
Sept. 19	DeLeon at DeLeon	7:45
Sept. 26	Cisco at Eastland	7:30
Oct. 3	Blanket at Eastland	
Oct. 10	Open	
Oct. 17	Breck. at Eastland	7:30
Oct. 24	Comanche at Eastland	5:30
Oct. 31	Cisco at Cisco	7:30
Nov. 7	Clyde at Clyde	7:00

Mavericks vs BRECKENRIDGE

FRIDAY 7:30 THERE

7th			8th		
Sept. 12	Clyde at Clyde	5:30	Sept. 12	Clyde at Clyde	6:45
Sept. 19	DeLeon at DeLeon	5:30	Sept. 19	DeLeon at DeLeon	6:30
Sept. 26	Cisco at Eastland	5:00	Sept. 26	Cisco at Eastland	6:00
Oct. 3	Blanket at Eastland		Oct. 3	Blanket at Eastland	
Oct. 10	Open		Oct. 10	Open	
Oct. 17	Breck. at Breck.	5:00	Oct. 17	Breck. at Breck.	6:00
Oct. 24	Comanche at Comanche	4:30	Oct. 24	Comanche at Comanche	5:30
Oct. 31	Cisco at Cisco	5:00	Oct. 31	Cisco at Cisco	6:00
Nov. 7	Clyde at Eastland	5:30	Nov. 7	Clyde at Eastland	6:45



CARBON HIGH SCHOOL FOOTBALL

DATE		TIME
Sept. 5	Mullin at Mullin	8:00
Sept. 12	Pottsville at Carbon	8:00
Sept. 20	May at May	8:00
Sept. 26	Strawn at Carbon	8:00
Oct. 4	Santo at Santo	8:00
Oct. 10	Sidney at Carbon	8:00
Oct. 17	Gustine at Carbon	8:00
Oct. 25	Bye	7:30
Nov. 1	Gordon at Gordon	7:30
Nov. 8	Mran at Moran	7:30
Nov. 14	Bryson at Carbon	7:30

CARBON JR. HIGH SCHOOL

DATE		TIME
Sept. 9	Sidney at Sidney	6:00 p.m.
Sept. 17	May at Carbon	7:00 p.m.
Sept. 24	Sidney at Carbon	7:00 p.m.
Oct. 1	Gordon at Carbon	7:00 p.m.
Oct. 8	Strawn at Strawn	7:00 p.m.
Oct. 15	Gustine at Gustine	7:00 p.m.
Oct. 22	Santo at Carbon	7:00 p.m.
Oct. 29	Moran at Carbon	7:00 p.m.



Dairy Queen

LIVE A LITTLE

Hwy. 80 East 629-2400

Harelik's, Inc.

212 W. Main 629-1443

Eastland Telegram

110 W. Commerce 629-1707

A Fan

**D. L. Kinnaird
General Insurance**



Don Kinnaird Jr.
207 W. Main St.
Eastland, Texas 76448
Off. 629-2544
Res. 629-1116

C -Wholesale

Tire Co.

403 E. Main 629-2922

Hood King Motor

100 E. Main 629-1786

Gilbert's Gulf Service

Farm Bureau Tires & Batteries

500 W. Main 629-8805

Holland's Drive Inn

Hwy. 80 West 629-2215

Quetta's Sportswear

I-20 Next To Ramada In 629-8030

Foremost Dairies

410 W. Commerce 629-1701

**Baird's
TV & Appliances**

115 W. Main 629-1334



EASTLAND — RANGER
EASTLAND COUNTY'S FAMILY STORE
FEATURING NATIONALLY ADVERTISED BRANDS
OF MERCHANDISE

Store Hours 9 a.m. - 5 p.m.

B & W Clinic

400 W. Plummer 629-1744

GO MAVERICKS!!

TEXAS
ELECTRIC SERVICE COMPANY
F. N. SAYRE, Manager. Phone 629-2651

**Comanche Co. Electric
Co-Op**

1311 W. Main 629-2088

R.M. Sneed, Contractor

Hwy. 80 East 629-1756

THIS PAGE IS SPONSORED BY BOOSTERS WHO URGE YOU TO BACK THE SCHOOLS

Cisco, Eastland, Ranger

SOUTHERN TV CABLE SYSTEM

Inviting You To Watch All Of The Games

NCAA-AFL-NFL-WFL

Hospital Notes

Patients in the Eastland Memorial Hospital Wednesday morning were:
James Holmes,
Marcus Grieger
Lee Snow
Robert Nealy
Harry Hunter
Mary Brister

Bertha Freeman
Cora Spurlen
Mary Henderson
Addie Faulkenberry
Ernestine Snow
Elsie Sanders
Burl Blair
Malcolm Williamson
Lena Smith

Amy Dodson
Jerel Powell
Lena Williams
Sybil Woodard
Annie Ledbetter
Lula Baines
Euna Porter
Kenneth Butler
Melvin Sandler
Venna Maples
Susie Naylor
Fannie Turner
Travis Wellborn
Barney Noble
Jewel Browning

Martha Justice
Lola Sims
Anna Todd
Ruby McNelly
May Howell
Dois Hodges
Mary Massingill
Linda Boyd
Elsie Robinet
Becki Wright
Alta Howell
Rozell Gish
Ralph Cozart
Robert Tucker
Patricia Smith

Gertrude Wallace
Danny Petree
Luis Vasilio
Lynn Underwood
Nancy Wolfenbarger
Marie Clyatt
Elvive Pillow
Phyllis Stacy
John Hite
Johnnie Tucker
Baby Girl Massingill
Baby Girl Stacy
Baby Girl Wolfenbarger
Baby Girl Browder
J.F. Guy

William Lane
Joseph Cagle
Zinna Bourland
Sharon Browder
Junie Stout
Billie Fox
Ethelyne Niver
Pearl Dabbs
Willie Norman
Gracie Haney
Darlene McCullough

Patients in Ranger General Hospital Wednesday morning

were:

Beatrice Allen
Ann Espinoza
Oscar Lee James
A.E. Crawley
Dora Lovera
Mary Singleton
June Brawner
Loyce Griffin
Eric Caraway
Mary F. Veale
Marie Midkiff
W.W. Mitchell
Richard Maxwell
Leona Hill
golda Rudder
O.F. Grumbles
Vicki Rowe
Baby Girl Rowe
Loretta Henderson
Baby Girl Henderson
Alatha Weatherred
Stanley McAnelly
Linda Murray
Mary Pierce
Marie Layne
Baby Boy Layne
Letha Willis
Dora Dempsey
George Norris

Anthony's
C.R. ANTHONY & CO.
Breckenridge, Texas

Attention Residents of Eastland, Ranger, Cisco. What You Save on Each of These Items Would Buy You Gas To Our Best 3-Day Sale of The Year-

3- BIG DAYS

SAVE NOW DURING OUR BIG ONCE A YEAR FOUNDERS DAY SALE!

OCT.31-NOV.1-2

Name Brand Merchandise • Top Quality Materials • Beautiful Selection of Colors.

FOUNDERS DAY

SALE



Ladies QUILTED ROBES
They are long, lovely, cuddlies and oh so easy care. Made from high quality washable acetate, these robes will last and last. Choose from pastel color in reg. sizes 10-18 and K sizes 42-48.
Reg. \$10.00
NOW \$7.97
x Sizes
Reg. \$11.00 \$9.97

Ladies' FIRST EDITION SHIRT BLOUSE AND PANTS
Our very finest First Edition shirt blouse, beautifully tailored in polyester prints to match our famous First Edition Pants. Exciting double knit polyester. Assorted colors. Blouse 7 to 18. Pants 6-14 (short) 8-20 (average) 10-20 (tall).
REG. \$10.00
\$7.97 Ea.
SHORT SLEEVE SHELL REG. \$8.00
SLEEVELESS SHELL \$5.97 Ea.
2 FOR \$17.00

Ladies' TOPS
Three great styles - all of 100% polyester in S.M.L.XL. Complete color selection.
BELL SLEEVE REG. \$10.00
\$7.97 Ea.
SHORT SLEEVE SHELL REG. \$8.00
SLEEVELESS SHELL \$5.97 Ea.

MEN'S LEISURE SUITS
The casual look - contrasting top stitching. 100% textured polyester. S.M.L.XL. Navy, green, brown, black, Lt. blue.
\$24.97
Reg. \$37.50
SPORT COATS AND BLAZERS
Founder's Day prices on this group will save you a lot of money. Select several in 100% polyester in solids and patterns.
24.97
REG. \$35.
MEN'S SLACK
Anthony's has made this special grouping of top quality 100% polyester slacks in solid and fancies especially for this sale.
\$7.00
And \$9.00 Ea.
Reg. \$14

Men's FLANNEL SHIRTS
These flannel plaid work shirts are permanent press 35% polyester, 65% cotton with a long tail and two button flap pockets. S.M.L.XL.
REG. \$6.99
4.97
FLARE JEANS
Men, these are heavy weight 100% cotton blue denim jeans. Waists 28-40. Lengths S.M.L. SAVE NOW!
REG. \$8.50
6.97

Men's FAMOUS BRAND NAME THERMAL SHIRTS AND DRAWERS
Hey fellows... want to stay warm this winter? Do it at SALE PRICES... do it now! This is your opportunity to buy these 75% cotton, 25% poly Raschel Knit thermals in natural color at our low price. S.M.L.XL. REG. \$3.49
\$2.97 Ea.
2 For \$5.50

BUCKHIDE INSULATED COVERALLS
One piece insulated, zip front. Permanent press. S.M.L.XL. Short, Reg. Tall. Black, Olive.
REG. \$24.99
\$22.97 Ea.
Mens Cold Weather INSULATED SOCKS
2 Pr. \$1.50

VALUES TO \$3.88
100% POLYESTER DOUBLE KNITS
Tremendous selection of assorted 60" wide fancies and solids. Save now... during Founder's Day Sale!
1.87 yd.

Women's "ACCENT" CASUAL SHOE
Great looking... great feeling crinkle patent 2 eyelet tie casual oxford with crepe sole and heel. Black, White, Navy, Red. Tan in sizes 5-10.
\$9.88
REG. \$13.99

Size 7-14 1/2
GIRLS' TURTLENECK AND SWEATERS
\$4.97
Long Sleeve
Top's 2.37

Men's SPORT AND DRESS SHIRTS
It's your choice and it's a good one. These are all quality shirts made from easy care knits and polyester and cotton blends. Choose from solids, tone-on-tone and fancies. Sportshirts S.M.L.XL. Dress shirts 14 1/2 to 17.
2 FOR 7.77
\$4. EACH

Boys' WESTERN JEANS AND JACKETS
Tri-blend blue denim jeans of 50% cotton, 25% nylon, 24% polyester
4 TO 7 JEANS REG. 4.99 \$3.37
8 TO 12 JEANS REG. 5.99 \$4.37
4 TO 7 JACKETS REG. 5.99 \$5.37
8 TO 12 JACKETS REG. 9.99 \$6.37

88¢ Family SOCK SALE
Orlan® Acrylic, Cable Stitch Design Knee Highs. Colors: White, red, navy.
2 pairs 88¢
Today's Girl Queen Size Panty Hose—One size Regular panty, reinforced toes.
88¢ ea.
2 pairs 88¢
Today's Girl Knee Hi Nylon Hose—One Size fits all.
White Tube Socks with Ribbed Top. No heels to wear out. Cushion foot for comfort. One size fits 9 to 15.
3 pairs 1.88

BEDSPREADS
Make your selection from this group of first quality medium to heavy weight 100% cotton woven bedspreads. Beautiful colors.
\$10.00
REG. \$12.99 to \$14.99

Beautiful CO-ORDINATED DOUBLE KNITS
Anthony's is now offering this outstanding group at our lowest price. Positive and negative yarn dyed fancies are made to match to a complete range of yarn dyed solids... all 100% polyester.
2 YARDS 5.47
REG. 3.88 PER YARD

NO-IRON MUSLIN DAN-RIVER® SHEETS
BUY NOW—SAVE NOW. Dantrel® no-iron Dan-River® Sheet made of 50% Celanese® Fortrel® polyester and 50% cotton in striking solid colors with white flowers over all and white lacy trim border.
Twin 2.67 Each 2 FOR \$5.
Full 3.47 Each 2 FOR 6.50
Queen 5.77 Each 2 FOR \$11.
King 7.47 Each 2 FOR \$14.
42x36 Cases 2.47 pr.
42x46 Cases 2.87 pr.

THE FLEA MKT
Hwy 80 West, Ranger
at the flashing light. Save on new and used items.
OPEN Fri.-Sat.-Sun.

FOLLOW
Tues. Nov. 5th
Lone Cedar Game Day
Friday, Nov. 1

VOTE!
Carefully
The Candidate You Save
Might Be Your Own
Tuesday, Nov. 5
General Election

COOK BROS' LUMBER CO.

C D PLYWOOD Decking
4 x 8 x 1/2 Inch
\$3.95
Per Sheet

Yellow Pine 2 x 4 Pre Cut STUDS
\$12.95
Per 100 BF

1 x 12 White Pine SHELVING
\$21.95
Per 100

1 x 6 - Full ROUGH FENCING
\$8.50
Per. 100 Lin. Feet

pre finished
WALL PANELING
Per sheet \$2.69

4 x 8 x 3/4
Birch Cabinet
PLYWOOD
\$19.95
Per Sheet

18-Inch Round Steel
LAVATORY
\$10.95

SHOP FOR THESE EXTRA SPECIAL DURING OUR FOUNDERS DAY SALE.

Boys And Girls Winter COAT SALE - ALL REDUCED
20% Off Reg. Price
Many Styles Of School SHOES REDUCED-
Boys And Girls \$4.97 - \$5.97 - \$6.97

Famous Name Brands Of MENS WESTERN DRESS JEANS
Save Now Up To 20% Off
One Group Of Lorraine LINGERIE SLEEPWEAR
Reduced From 20% To 50% Off

Ladies Now Is The Time To Buy YOUR WINTER COATS
All Reduced Now 20% Off Reg. Price
All Mens Styles Of Fall WINTER COATS
Many Styles Reduced 20% Off Reg. Price



Let's Re-elect

JESSE JAMES

STATE TREASURER
HIS PROVEN RECORD
MERITS YOUR VOTE AND SUPPORT

During the past 12 Months

JESSE JAMES STATE TREASURER

1. Earned interest on State Deposits in over 1200 Texas banks \$ 51,673,752.19
 2. Collected cigarette tax 242,366,191.70
 3. Earned interest and dividends processed and collected in Bond Division 260,525,502.76
 4. Escheat & other taxes 2,603,672.39
- Total major direct collections (Treas. Dept.) \$557,169,119.04

LET'S VOTE FOR AND
RE-ELECT JESSE JAMES STATE TREASURER
Pol. Adv. Paid for by Jesse James Box 12404 Capitol Sta. Austin, Texas 78711

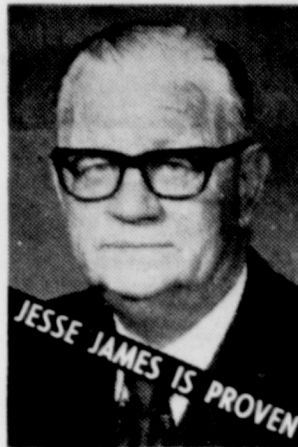

JESSE JAMES
STATE TREASURER

**Hunting Season
Opens Soon**

Archery season begins in Eastland County Nov. 1 for 31 days game warden Kenneth Payne reports.

No special permit is required for deer harvested during archery season, he said. Regular Deer Season opens Nov. 16 thru Jan. 1, with a limit of two deer, either sex. Special antlerless deer permit is required for killing antlerless deer during regular gun season. Permits are issued to the land owner and the hunter must pick them up from land owner, Mr. Payne explained.

Some 2,000 antlerless deer permits were issued at Eastland Courthouse on Oct. 15-16.

Quail Season opens Dec. 1 thru Feb. 16 with a limit of 12 per day.

Duck Season: Split Season--Nov. 9 thru Nov. 24 and Dec. 9 thru Jan. 19.

A guide to Texas Hunting can be obtained from local game warden or places where hunting and fishing licenses are sold.

There will be no open season on turkey in the county this year, he said.

REA Loan

WASHINGTON, D.C.--Congressman Omar Burleson announces the approval of a \$1,565,000 Rural Electrification Administration loan at two percent interest to the Comanche County Telephone Company, Inc., at Comanche, which serves in Comanche, Brown, Eastland, Erath and Mills Counties.

The purpose of the loan is to finance facilities to connect 351 additional subscribers, construct 29 miles of new line, upgrade service in the Newberg, Proctor and Sidney exchange to all one-party lines, also to construct a new dial central office building in the Newberg exchange, and finance system improvements.

Loan Approval

WASHINGTON, D.C.--Congressman Omar Burleson announces the approval of a \$10,253,000 Rural Electrification Administration loan at five percent interest to the Brazos Electric Power Cooperative Inc., at Waco, which serves in Parker, Comanche, Cooke, Eastland, Erath, Jack, Montague, Palo Pinto, Throckmorton, Wise Young and Baylor Counties.

The purpose of the loan is to finance construction of 52 miles of 138 kV transmission line, finance construction of 42 miles of 69 kV transmission line, the conversion of 62 miles of transmission line, the construction of 13 substations, and increase capacity of existing facilities and finance general system improvements.

Get Out And Vote

A massive "Get Out The Vote" telephone campaign entitled Operation Take Ten For Texas was announced today by Democratic Party Chairman Calvin R. Guest of Bryan.

Thousands of letters to members of the State Democratic Executive Committee, Democratic County Chairmen and delegates and alternates to the 1974 State Democratic Convention, were mailed today from the State Party Headquarters urging each of these individuals to take ten minutes of their time on Nov. 4 to call five of their Democratic friends to vote on Nov. 5 and to urge each of their friends, in turn, to call five additional Democrats to remind them to vote.

"Every democrat in the state must bear a share of the burden in directing a major effort toward voter participation on Election Day," Guest stated.

"The State Party is allocating over ten thousand dollars to the Senatorial Districts to assist in this effort," Guest continued.

Coordinating this effort for the Democratic Party of Texas will be Lem Allen of Kingsbury, Chairman of the Texas Democratic County Chairman's Association and Maxine Lee, Vice President of the Texas AFL-CIO.

All Democratic nominees have been urged to stress the importance of this telephone campaign. It is anticipated in coming weeks well over fifty thousand additional pieces of mail will give impetus to this effort.

The Democratic Party plans to use a county-wide voter participation committee in each of the four Multi-District counties (Harris, Dallas, Tarrant and Bexar) and Senatorial District Committees in the remaining Senatorial Districts.

In each district, the county chairman, members of the S.D.E.C. and members of the Democratic National Committee will serve on the district steering committee and will, in turn, appoint other committee members representing all of the constituent Democratic groups.

Guest said, "I feel that a campaign of this sort involving Democrats in every nook and cranny of the state will be the most effective undertaking in the recent history of our Party. We're not asking for money for a change, we're simply asking for a little time and talent from our constituents."

Bob Bullock Winds Up Campaign

Austin--Bob Bullock, Democratic nominee for Comptroller, this week winds up his campaign to bring a new era of openness, efficiency and common sense to the Comptroller's office.

"This office belongs to the people and it should be run accordingly," Bullock said. "It is the heartbeat of state government and must keep up with the changing times."

The present Comptroller, Robert S. Calvert, is retiring at the end of the year.

Bullock, formerly Texas' Secretary of State, has campaigned in every county in Texas in both the general election race and the Democratic primary. He swept the primary by carrying 253 of the 254 counties.

Bullock says the Comptroller should take a new attitude toward small businesses by helping cut through red tape instead of "Spending state money to find two-bit mistakes in nitpicking audits."

He has also called for speeding up the state's handling of city sales tax payments to the cities and for expanding efforts to audit big out-of-state corporations which do business in Texas and handle millions of state tax dollars a year.

"The Comptroller's office has been the dark corner of state

government for 25 years. It's time to turn on the lights and open the doors," Bullock says.

Bullock also has campaigned to keep the Comptroller an elected officer, saying that Republic efforts to make the job appointive would lead to pork-barrel spending and an end to the pay-as-you-go system.

Bullock, 45, is a former member of the Texas House, legal counsel to the governor and assistant attorney general. He and his wife Amelia live in Austin.



UNDER THE ARMY'S DELAYED ENTRY PROGRAM, QUALIFIED YOUNG MEN AND WOMEN SIGN UP FOR THE SCHOOLS OF THEIR CHOICE BUT ACTUALLY START CLASSES UP TO NINE MONTHS AFTER THEIR DATES OF VOLUNTEERING. THE AVAILABILITY OF SPACE IN A PARTICULAR SCHOOL DETERMINES THE STARTING DATE.



At one time, columbine leaves were considered a cure for jaundice and sore throat.

**VOTE NOVEMBER 5
Agriculture is our
Most Vital Industry**

Re-elect

JOHN C. WHITE

Commissioner of Agriculture

- Integrity
- Leadership

Pol. Adv. paid by T. P. Flahive, Chmn. John C. White Comm. 221 E. 11th, Austin, Tx. 78701



bob bullock
democrat /
comptroller

Bob Bullock is the overwhelming choice of Texas Democrats for Comptroller. He won the primary election with 76 per cent of the vote.

Bob Bullock is a tough-minded, straight-talking lawyer. He was described as "the best Secretary of State that Texas ever had."

Bob Bullock knows Texas government from one end to the other. He has proven himself in public service.

**the job - comptroller
the man - bullock.**

Pol. Adv. Paid for by Bob Bullock Campaign Fund, Box 12787, Austin, Tx 78711. Bob Bullock, Campaign Mgr.

WIN YOUR TURKEY

FOR A THANKSGIVING DINNER AT THE

**RANGER JAYCEE
TURKEY SHOOT**

NOVEMBER 21-22-23

★ Thursday and Friday 5:30 p.m. - 10:30 p.m.

★ Saturday from 10:00 a.m. - 10:00 p.m.

**REMINGTON MODEL 788
22-250 CALIBER RIFLE
To Be Given Away**

ONE TURKEY GIVEN AWAY EACH HOUR DURING TURKEY SHOOT

JAYCEE HALL -- MAIN ST.

ONE TURKEY GIVEN FOR BEST ARCHER EACH NIGHT

OVER ALL TROPHY PRESENTED TO HIGH SCORER IN THE ARCHERY EVENT

222-250 Rifle Given Away For High Pointer In Men's

.22 Division 22 Single Shot Rifle Given To High Scorer In Youth

Division And Trophy To Be Given To Best Shot In The Women's And Archery Division.

Bow And Arrow --.5100 -- 5 Shots .22 - .5100 -- 3 Shots

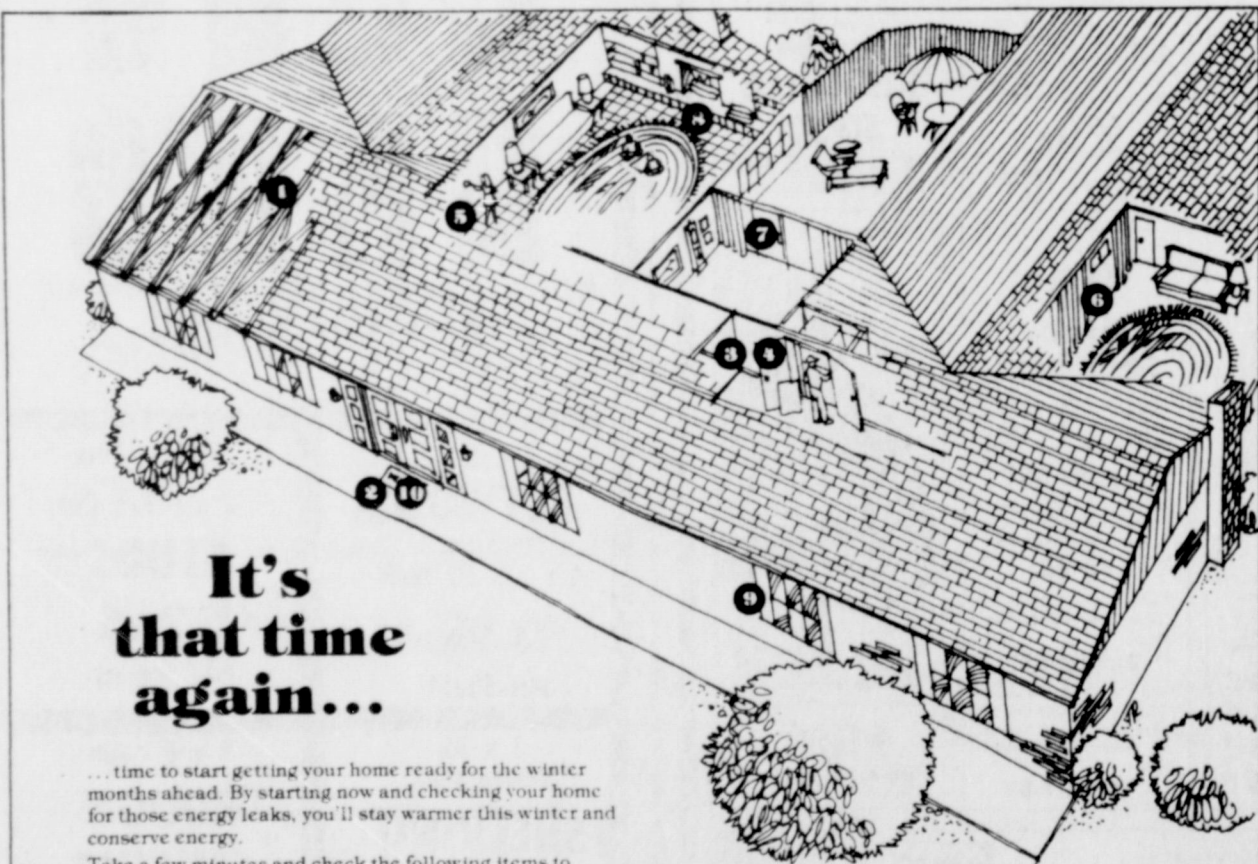

**It's
that time
again...**

...time to start getting your home ready for the winter months ahead. By starting now and checking your home for those energy leaks, you'll stay warmer this winter and conserve energy.

Take a few minutes and check the following items to make sure your home will be winterized:

1. Insulation is most important... and can pay for itself in energy consumption savings. The usual recommendation is 6 inches of insulation for the attic and 4 inches for outside walls. Check FHA requirements for further information.
2. Weatherstrip doors and windows, and caulk cracks and crevices to prevent drafts and the loss of heated air.
3. Maintain heating equipment for maximum efficiency by having it checked by a competent serviceman.
4. Dirty filters cause heating equipment to work harder and use more fuel. Check your filters every 30 days. If they're the permanent type, clean them according to the manufacturer's directions. If they're the disposable type, replace them at least every 90 days.
5. Don't be a "thermostat jiggler". Turning the thermostat up or down doesn't cause the equipment to heat or cool faster. It simply works longer to satisfy the setting. The national conservation program calls for settings of no more than 68°F. in heating weather. If you are going to be away for several days, lower the temperature to 60°F.
6. Don't place curtains, furniture or other objects in front of heating registers or return air openings. This blocks the flow of warm air.
7. Open blinds and draperies on sunny days to help heat your home during the day but close them at night to help reduce heat loss.
8. Keep the fireplace damper closed when the fireplace is not in use.
9. Storm doors and windows are not customarily used in this part of the country, but they do reduce heat loss. As a temporary substitute, a sheet of clear plastic stapled or tacked over screen doors or windows works well.
10. Keep the opening and closing of doors to a minimum to reduce the loss of warm air.

For more information on ways to conserve energy in the home, contact:
Consumer Relations
Lone Star Gas
301 S. Harwood Street
Dallas, Texas 75201

Lone Star Gas Company
Energy Management Is A Family Affair

You know, the worse inflation gets the more we need somebody like Briscoe... he's created a lot of good jobs and he knows how to get things started.



We need new jobs and more income in this state and Governor Briscoe is helping us get them.



In times like these when the economy is so shaky, I'm going to stay with Governor Briscoe.



Briscoe's kept pace without adding new taxes - I voted Republican in 1972, but I'm voting for Briscoe this time.



It's quite refreshing for me to know that we have a man like Dolph Briscoe... a man who puts integrity before all things....



They all promised no new taxes; Dolph Briscoe kept his promise.



Dolph Briscoe's proved he has the contacts and the know how to bring new business to the State of Texas. We can't afford to lose him at a critical time like this.

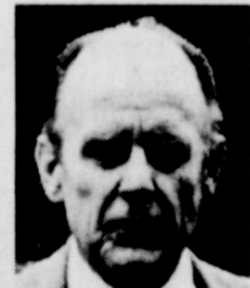

I think Dolph Briscoe is a Governor you can believe in. I'm looking forward to voting for him in November.



**RE-ELECT
GOVERNOR BRISCOE**



HE KEPT THE PROMISE

Political advertising. Paid for by the Briscoe '74 Campaign Committee, David A. Dean, Campaign Manager, 1212 Guadalupe, Austin, Texas. Published by: (publisher's name and address must be inserted here.)

Circle In Red

Get out those calendars and circle in red Friday, June 20, Saturday, June 21 and Sunday, June 22, 1975.

Officers of the Eastland High School Homecoming Association—Carl Garrett, president; John Hicks, vice president; James Reid, treasurer; Mary Lou Siebert, secretary; and research specialist, telephone reporter and pepper-upper, Ila Mae Coleman, are formulating plans for the best homecoming ever.

One of the first steps is necessary one of updating the files of names and addresses. If the lists are in by the middle of December, informative letters can be sent out early in the year. As Ila says, "Get going, gang."

Ila Mae's list of the class of '29 was the first to come in, accompanied by file cards. Her list was complete with one exception—she left off her own name and address.

Now turn from '29 to '74 and find that the old loyalty still exists. "This will be our first homecoming and we are honored and delighted to serve as class agents". This comment came from Judy Taylor and Ricky Harrell. They will be assisted by Lisa Germany. Ricky has already persuaded fond Dad Travis to assist with their list.

Karen Green and Clara June Park have completed the list and file cards for the class of 1968, a rewarding piece of work and the second one sent in. Chris Pryor was their investigator.

Gary Young of the class of 1967 has typed class rolls for all classes from '28 through '74, not entirely complete but helpful if you are without a starting place. If you need the roll for a certain class, telephone 629-1326 and one will be mailed to you, of course subject to correction and addition.

Ima Ruth Taylor is graciously helping many agents complete their roster while compiling her own list for 1937, to be assisted by Jim Mahon and Tip Arthur. Her daughters, Jan Cooper and Sandy Alsip, are also agents, assisted by the Knicky Arthurs and Mike Siebert.

Nannette DeFord Keith has completed the file for 1969, some 65 names and addresses—a very good piece of work. Her helpers are Dianne Young and Mary George Perkins, a new auntie with little time for class rolls. But later!

Harold Everett and Lynda Hassell Stroud of Irving have located most of the class of '46 after a number of long distance calls and many letters. For other class agents they have supplied address ranging from New England to California and

Florida. It is rumored that Harold's secretary will type their file cards.

Virgil Seaberry, Jr., has an able assistant in Downs, although being co-chairman of class agents is taking many hours of her time. The class of '41 was huge, but Virgil is patient and knows that she will accomplish this task and others. Their class luncheon will be at Ramada Inn Saturday.

Leonard Todd and James Wright of the class of '43 have a big shindig scheduled for Friday, June 20, place to be announced, and a meeting is set for Saturday at Lone Cedar. Aply assisted by Billy Allen Kenny and Wyndle Armstrong, they DECLARE that their list is complete and ALL are coming Braggarts!

Neal and Jean Whitten Edwards and Lila Pearl Houston Mehaffey have completed the roll for '57 and are working on '55. They will announce their meeting place later. While locating members of the class of '56, Raul Herrera sent in the address of Paul Fuentes, dubbed Murphy by Mr. Siebert. Murphy is in Miami, Florida. Clyde Eavatt and Raul have almost completed the list for 1956.

Volney Day and Cyrus Miller have reserved the community room of Eastland National Bank for the Saturday afternoon meeting of the class of '26. Their list has been completed, and Bill Sewell, former Homecoming president, will help with their festivities.

Jim Golden has almost completed the 1928 list but will turn it in later as he is, just now, Godfather involved in wedding plans for Judy Taylor who will marry Ricky Harrell in November.

Bea Moylan announces that the class of '36 will meet at one-thirty Saturday afternoon at the Tesco Service Center meeting room on the Breckenridge highway. Her co-agent is Goldia Brashear Alford. Their list is practically complete, and they are enthusiastic about renewing old friendships.

Juanita Duffield Grisham and Rita Fox Jordan have located almost all members of the class of 1948, having written many letters and having telephoned several times, both locally and long distance. Their scouts are Jim Hardwick in West Texas and Alan Hunt in California.

Bobby Phillips has telephoned that his list is ready, but what with getting married to charming and vivacious little Sherry Jennings and moving into a beautiful new home, he cannot remember where he placed that list for safekeeping!

Other agents are hard at work. From the twenties making progress reports are Pebble



Members of Scout Troop 6 from Eastland are shown above, left to right bottom, Gregg Garrett, Jody Oniel, and Drandy Garrett, Top Row, Scotty Frost, Bart Boles, Kenny Oniel, and Scott Spradling.

Boles, Verna Johnson, Zinna Bourland, Mineola Graham, Lucille Martin Callaway, Homer Smith, Valera Hargus, and Lowell Snyder.

From the thirties are Henry Van Geem and Joe Grey (Joe says the list is ready but he cannot remember to mail it.) Carl and Shirley Garrett; and Rudolph Little and Bob Perkins, who have almost completed their list for the class of 1939, the "Bob" class—seven Bobs or Roberts.

From the 1944 agents, Betty Pryor, Catherine Germany, and Dolores Miller, who also plan to type their file cards, come enthusiastic reports. Richard Bourland is diligently working on the class of '49. He will be assisted by Cyrus Miller Jr.

Henry and Nita Fay Parsons are completing the rolls for 1950 and '51. Dolores Vann and Sally Kinnaird are completing 1953, and Sue Ragsdale and Mildred Adair report progress on the class of '58.

Other agents are probably so busy that they have not had time to report. Perhaps the next few weeks will bring in additional information to P.O. Box 688, the official Homecoming Box. Telephones are ringing, postmen are busy, and enthusiasm is growing. You might be surprised how many addresses are available if you carry a small notebook around with you. If you are called several times by different people for the same address, just smile and give it again, as Parks Poe did when he supplied Kay's address three times in two days. Interested parents, relatives, friends and maybe even enemies are shelling out information. Be sure to reserve a meeting place for your class and announce as soon as feasible. Statistics? Fourteen classes are complete, sixteen have reported progress, and others are busily gathering. And it ain't over yet; it is barely under way. Good Luck!

The search is extensive but challenging and worthwhile. KEEP THOSE LETTERS COMING TO P.O. BOX 688

Special thanks are due to individuals, groups, and organizations that have helped in getting work under way: H.V. O'Brien, James Dabney and Jay Staggs for publicity and pictures, Victor Cornelius and Joe Stephen for materials, helpful school officials (headquarters will be in the Wendell T. Siebert School), our zoning experts in the post office, Southwestern Bell for use of current telephone

TO THE POLLS.

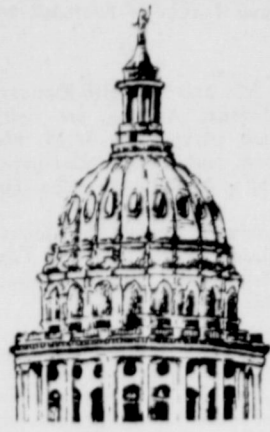

On Tuesday Nov. 5th.

Paramount Family Matinees — A Worthy Service For Children

In recent years it has become increasingly difficult for parents to find motion pictures suitable for their children. The screen has grown up, yes, but much of the product that has been coming from Hollywood is definitely not geared for children. More and more as explicit themes dominate films with their bold language, excessive violence and adult interplay, the availability of motion pictures suitable for viewing by youngsters has decreased.

Paramount Pictures is to be commended for its Family Matinee Series, which is committed to fill the vacuum in family entertainment created by the current trend towards violence, sex and nudity in films today. All films in the Matinee Series have been carefully edited and rated "G" for family entertainment. Any material in the slightest way objectionable has been carefully deleted so all films are acceptable for viewing by even the youngest members of the family.

This program of specially selected movies represents a balanced cross-section of comedy, drama, fantasy and adventure. Such a series of films has been needed for years and now that it is here, it deserves the strong support of the community. Fortunately the Paramount Family Matinee Series is not intended as a "one-shot deal." It is a program

planned to continue for years to come, with wholesome family entertainment being shown two days per week, two performances per day. It will provide not only entertainment, but also someplace for young people to go on weekend afternoons to meet their friends and discuss the films they have seen.

There is a place for all kinds of films in our theatres, but it seems the needs of our children have been largely ignored in recent years. This series of films will fill that gap. Paramount President Frank Yablans is to be commended for his efforts to launch this exciting series of films with the assistance of Anthony Myerberg, director of the Matinee Series.

Your support for this series of films is needed to make it a success. Parents have long decried the fact that there was not suitable fare at our local movie theatres for children. This void is now being filled. Children can dream their dreams and view wonderful fantasies on the screen, experiencing the joy of movies.

It is a series we have long been waiting for, the only series of its kind in the country. It revitalizes our faith in the motion picture industry in serving the needs of our young. It deserves your encouragement and your support.



Seniors receiving rings during the Ring Presentation were: (listed in alphabetical order) Kathy Ables, Wayne Blair, Bobby Britt, Donnie Bulgerin, Cynthia Clayborn, Billy Daniel, Bert Elliott, Nicky Bailey, Bryce Barrett, Cayla Garrett, Roy Don Grisham, Terry Harbin, Barry Hart, John Hart, Ramona Hernandez, Jack Johnson, Cathy Jordan, Betty Lyerla, John Marshall, Betty Martinez Dena Manee Maxwell (not shown), Vivian Maxwell, Debra Maynard, Sharon McCloud, Cindy Millican, Bil Morehead, Tom Morren, Bob Mueller, Isaac Orosco, Vicki Osteen, Brent Parter, Doris Peel, Donna Pinkerton, Mark Pipkin, Phillip Rollins, Carol Smith, Jace Staggs, Thresa Tankersley, Carol Terrell, Shirley Thompson, Gary Wheat, Sue White, Peggy Williamson, and Debra Woods.

Democracy is in Your Hands



ELVIN HILL Principal

Caution!

A medicine chest that's a jumble of old medicines and other health supplies can be a danger instead of a help. Clean up and clear out now, then stock up with us.

Central Drug
North Side Of Square

A-1 SALES

BETWEEN PERRYS AND MODE-O-DAY
BUSINESS 629-2102 HOME -629-2464

TERRY - JERRY and DALE MASTON

Contour T-Lok Solid Vinyl Siding

Does not dent like metal...never needs painting.... solid color clear through!

Has the Good House Keeping Guarantee

Product Or Performance Defective Replacement Or Refund To Consumer

Made Exclusively Of Duranyl - Vinyls

Superior New Beauty With The "Freshly Painted Look" In Rich, Attractive, Decorator Colors, Insulates Against Cold & Heat - Muffles Outside Noises

...VINYL IS FINAL...

VINAL STORM WINDOWS

- Mount Outside Your Present Windows
- Provides Double Window Insulation
- Elimates Drafts - Muffles Outside Noise
- Helps Eliminate Inside Wall Sweating
- Saves On Fuel Consumption
- Economical Installation Labor Charge

FINANCING ON APPROVED APPLICANTS

IT'S A CARPORT

IT'S A PATIO - IT'S A BARGAIN

A Combination Carport And Family Sized Patio For The Price Of One Has To Be A Bargain Especially When Its Built Of Heavy Gauge Aluminum. Two Baked On Coats Of Enamel Will Keep It New Looking - No Chip-No Peel-No Blisters. Adaptable To Any Location Or Use.

We Do Any Type Home Repair - Large Or Small - Prompt Service - Quality Workmanship

All Material And Labor Guaranteed

FREE ESTIMATES

629-2102

VOTE

Lone Cedar Game Day
Friday, Nov. 1

MRS. TURNER
THIRD GRADE

We have been busy. We had a Science test Wednesday. Mrs. Turner bought us some flash cards and blocks with the money we got from selling old library books. We get to check out books from our library. We are doing Halloween art, and are looking forward to the Halloween carnival Saturday night. Halloween is Oct. 31 and we will go "Trick or Treat" that night. Mini Torres is the good citizen for the week.

By Jill Lowrance

directories, the Chamber of Commerce, the First National Bank (copy machine, coffee cup and cordial cooperation) and the hundreds of interested citizens who wish us well.

PARA-CON

Medicated No. 0776

38

A specially formulated, COMPLETE* protein-vitamin-mineral supplement for pasture & range feeding

- PROMOTES weight gains
- IMPROVES thriftiness & appearance
- PREVENTS foot rot & lumpy jaw
- PROTECTS against grass tetany
- INCREASES conception rates & calf weaning weights
- HELPS CONTROL internal parasites
- EASY TO FEED — cattle do the work

* COST 10¢ per cow per day

For more information Contact: Bill Collum, Jr.
Rt. 1 - Desdemona, 758-2679

TRIPLE F FEEDS

SALE...A TIRE FOR COMPACTS

SIZE B78-13

\$16.95

B78-13 Blackwall tubeless plus \$1.88 F.E.T. and old tire

EVERYDAY LOW PRICES ON THESE SIZES

5.60-15 Blackwall tubeless plus \$1.78 F.E.T. per tire and tire off your car. \$20	F78-14 F78-15 Blackwall tubeless plus \$2.43 to \$2.42 F.E.T. per tire and tire off your car. \$25	G78-14 G78-15 Blackwall tubeless plus \$2.55 to \$2.63 F.E.T. per tire and tire off your car. \$29
---	---	---

Power Streak "78"
Our Largest Selling Polyester Tire

- All New 1974 Design
- Strong Polyester Cord Body
- Road-Holding & Rib Tread
- Dependable Wear
- Whitewalls Slightly Higher

GOOD YEAR

LUBE AND OIL \$5.50

Up to 5 qts. of major brand multi-grade oil

- Complete chassis lubrication & oil change
- Helps ensure longer wearing parts & smooth, quiet performance
- Please phone for appointment

WITH OIL FILTER **'888** INSTALLED PRICE

ENGINE TUNE-UP \$34.95

Add \$4 for 8 cyl., \$2 for air cond.

- With electronic equipment our professionals fine-tune your engine, installing new points, plugs & condenser
- Helps maintain a smooth running engine for maximum gas mileage
- Includes Datsun, Toyota, VW

FRONT-END ALIGNMENT \$10.95

Most U.S. some import cars — parts extra only if needed

- Complete analysis & alignment correction to increase tire mileage and improve steering safety
- Precision equipment used by trained professionals
- Includes Datsun, Toyota, VW

BRAKE OVERHAUL \$54.95

U.S. drum type cars—all four wheels

- Our professionals install new linings, seals, springs, fluid & precision-grind drums
- Analysis of total braking system by trained experts to ensure safe, dependable service you can trust
- Any new wheel cylinders, if required, only \$10 each

3 WAYS TO CHARGE • Our Own Customer Credit Plan • Master Charge • BankAmericard

406 E. Main Ph 629-2662

GOOD YEAR

Glenn Dickson, Mgr.



Sherry Jennings, Bob Phillips Exchange Vows Sat. Oct. 9

Sherry Jennings and Bob Phillips exchanged marriage vows in a double ring ceremony, Saturday, Oct. 19th at 2 p.m. in the First Christian Church in Eastland. The services were attended by approximately 30 people. There was a reception following the ceremony. The couple is employed at

Victor Cornelius menus in the art dept. The bride attended Texas Women's University & received a bachelor's degree in art education. The groom attended North Texas State University with a major in advertising art. The couple is now residing at their new home in Crestwood Edition.

of College Station visited her grandparents Mr. and Mrs. Delbert Hughes Thursday night and Friday.

Mrs. Mabel Payne visited her brother and family Mr. and Mrs. Walter Nowlin of Fort Worth. Mr. Nowlin has been very ill in a Fort Worth Hospital.

Mr. Bascom Johnson celebrated his ninety sixth birthday Sunday. Helpint him were eight of his ten children. They were: Sybil and Henry Underwood, Velma and Melvin Maynard, Buster and Ruby Johnson, Lenis Rice, Iola Johnson of Carbon; Alvin Johnson of Fort Stockton, Lenora and Melvin Brackman of Pasadena, Ina and Dub Reynolds of Carbon.

Grandchildren and great-grandchildren attending were: Mr. and Mrs. Milton Underwood, Laurie, Doug and Brad, Mrs. Stanley Underwood, Mr. and Mrs. Joe Pierce, Tammy and Tracy, Mr. and Mrs. Marvin Maynard, Mr. and Mrs. Walter Maynard and Jan, Rocky Maynard, Mrs. Rhonda Hood and Jodie all of Eastland, Mr. and Mrs. Sam Gorman, Wesley and Cindy of Abilene, Mr. and Mrs. Lindian Reynolds and Wayne of Fort Worth, Mr. and Mrs. Richard Nachitall of Stephenville, Mr. and Mrs. Junior Rice, Linda and Shirley of Eastland, Mr. and Mrs. Joe Fields and Michael of Mineral Wells, Mr. and Mrs. Vernon fields and Lindell of Kokomo, Kathy Johnson of Midland, Dean and Tommie Lee Turner of Rockdale, Mrs. Karen Carlton, Keith Reynolds of Carbon, Mr. and Mrs. Bo Caraway, Shannon and Tonya of Gorman and a host of friends over the county to wish him well.

Mr. and Mrs. Elvis Vaughn of Midland spent Sunday with his mother Mrs. Callie Vaughn.

Mrs. Bessie Morris, Mr. and Mrs. Dick Pruitt and Mrs. Myrtle Higgins visited Mr. and Mrs. E.C. Jessen and family of Cheyenne, Wyoming, recently and attended the wedding of their daughter Jill and Don Creech also of Cheyenne. Mrs. Morris stayed for a long visit and has just returned home.

Mr. and Mrs. Ken Campbell of San Diego, Calif., visited Mr. and Mrs. W.E. Walker last week.

Among those able to come home from hospitals are W.M. Medford from Gorman Hospital, Mrs. Mary Jackson from Eastland Memorial Hospital. Also Dean Collins has returned home from hospital in Eastland.

Mr. and Mrs. Charles Pierce

Suzanne Tucker, Roger Boner Repeat Wedding Vows Friday

Wedding vows uniting Suzanne Tucker of Eastland and

Mr. and Mrs. Bill Ramsey of Morenci, Arizona, are visiting their parents the W.M. Medfords and the J.E. Ramseys of Valley View Lodge in Eastland.

Mmes. Jerrold Jackson and Elaine Robertson of Cisco visited Mr. and Mrs. Oscar Petree Saturday.

Mr. and Mrs. Benson Collins, Mr. and Mrs. James Collins and son of Fort Worth visited their uncle and family Mr. and Mrs. Dean Collins during the weekend.

Rev. and Mrs. Lee Fields visited his sister Mrs. Dollie Prickett of Abilene who is very ill in West Texas Medical Center on Sunday.

Mrs. Vadis Phelps spent last week with Mrs. Elnora Lindley and family of DeLeon.

Mrs. Juanita Anderson of Wichita Falls, Mrs. June Hicks and Jim of Electra and Billy Tucker of Abilene have been here at the bedside of their father Robert Tucker who is ill in Eastland Memorial Hospital.

Mr. and Mrs. Dwayne Snell of Midland spent the weekend with his parents Mr. and Mrs. Truman Snell and his grandmother Mrs. Pearl Snell.

Mrs. Della Bryant visited her daughters and families Mr. and Mrs. Ted Eubank and Mr. and Mrs. Sam Walker of Fort Worth last week.

Mr. and Palmer Stokes, Mmes. Bess Green and Pearl Snell visited Mrs. Ollie Reynolds of DeLeon Sunday.

Mrs. Collin Campbell visited her brother Corky Vaughn of Fort Worth who is ill in a hospital there. Also her daughter and family Mr. and Mrs. Roy Reeves and Mr. and Mrs. A.J. Wilson also of Fort Worth part of last week.

Mrs. Pearl Snell visited her sister Mrs. Ruby Bennett of Gorman Saturday night.

HEARING AID SALES AND SERVICE
Keep this ad for \$25.00 off retail price of a new aid.

Repair work on all brands. Batteries at discount prices.

John W. Clinton
Box 1206
Cisco, Texas
Ph. 442-2168

SOUTHLAND LIFE INSURANCE
M.H. PERRY
104 N. Lamar
629-1566
629-1095

Rodger Thomas Boner of Jal, New Mexico were exchanged Friday, October 25, 1974 at 8 p.m. in the home of Mr. and Mrs. Fred Tucker of Flatwood.

Rev. Lester Swan of Mineral Wells performed the double ring ceremony. Mrs. Jake Lobstein of Brownwood, cousin of the bride, was matron of honor. Jerry Tucker assisted the groom as best man. Mrs. Fred Tucker accompanied Mrs. Lester Swan at the piano as she sang "Whither Thou Goest" and "The Lord's Prayer."

A reception was held following the ceremony. Assisting at the reception were Mmes. Fred Tucker, Jake Lobstein, and Lester Swan.

Out-of-town guests attending the ceremony were Mr. and Mrs. Sammy Boner of Jal, New Mexico, parents of the groom, Mendi Kay Boner, also of Jal, daughter of the groom, Mrs. J.W. Taylor, aunt and Mrs. Minnie Moseley, grandmother of the bride, both of Wichita Falls, and Mr. and Mrs. Bill Holiday of Woodson, Mrs. Earl Moseley, Amarillo, Mrs. Richard Trotter, Ricker, Victor & Timothy of Walnut Springs, Texas.

Lone Cedar Game Day Friday, Nov. 1



Shown above are members of Scout Troop 103 of Eastland, They are from left to right bottom row, Rusty Freeman, Joe Flinn, Cevin Johnson, Tony Shook, and Daryn Willoughby, Middle Row, Micheal Collins, Ray Bruce, Eddy Bigson, and Johnny Ames, and on the top Scout Master Dick Johnson, Lee Johnson, and Mac Walker.



First Aid instruction being given by an area Scoutmaster.

Lose Weight But Not Energy With Slender Ade
Phone 629-2329
Ruben Gaeta Ramona Gaeta Distributors
Phone 629-8394

Lloyd Armstrong Color Photography
Member Of The Professional Photographer Assoc.
WEDDINGS · PORTRAIT · COPYING · COMMERCIAL PHOTOS
Come By And See The Latest In Wedding Photography, Fantasys, Misty's, And Many Others
629-1677
200 S. Oaklawn Eastland



Social Activities For Month Of October

Social activities for the month of October have come to a very successful close.

Games of Bingo and Dominoes were played each week. Dominoes were played every Monday afternoon and fifteen games of Bingo were played every Thursday afternoon. The winner of each game receives a prize.

An old fashioned "Spelling Bee" was held, which was so successful and enjoyed by so many, that requests were made to have another one. The best spellers were Mrs. Arda Tibbes and Lillian Nurdyke. A Chocolate ic was given to Mrs. Tibbes and cookies to Mrs. Nurdyke for their skill in this event.

We had our monthly birthday party on October the ninth. The residents that had a birthday

this month were: William Adams, Annie Bond, Loney Brock, Brittie Carter, Fannie Darlington, Jim Darlington, Ruby Greer, Mary Marshall, Ulala May, James Ramsey, Lena Smith and Andrew Sechrist.

This month our featured entertainers were "Roy Thacker and His Group" from Ranger, Texas. This musical of talented singers and players of musical string instruments was highly entertaining for the residents. Many of Eastland's own citizens came bringing cookies and staying to enjoy the evening. Punch and cookies were served to all by volunteers.

Highlighting and bringing to a close the end of the month's activities was a spiritual singing by "The Crawford Family"

from Ranger, and the "Men's Fellowship Bible Class" from Eastland. The religious songs were deeply inspiring and soul rewarding to the residents, employees and visitors.

Valley View Lodge wishes to express their appreciation and thanks to all for taking time out of their busy schedules to participate in the social activities for our Senior Citizens. These events are greatly anticipated by the residents and help to fill their days with joy and not to be forgotten by all.

The Valley View Lodge extends a cordial invitation of th public to visit any time.

Sunday school is every Sunday at 9:45 a.m. Church worship is at 2:30 p.m. on Sunday and 7:30 p.m. every Thursday night.

Judy Chaney
Director of Activities

Lone Cedar Game Day Friday, Nov. 1

"When people are shopping for homeowners insurance, I'm usually their last stop..?"

If you're shopping, find out if I can save you money. Come in, or give me a call.

See me, James O. Wortman
705 W. Main St. Eastland Ph. 629-1096

Like a good neighbor, State Farm is there.
STATE FARM FIRE AND CASUALTY COMPANY
Home Office: Bloomington, Illinois

FOR SALE
2 Acres with access to T&P R - R Spur.
24 x 50 Warehouse
800 Charles St. (East of Ammerman)
Contact:
Paul E. Weide
Texaco MC
P.O. Box 7655
Ft. Worth, TXexas 76111
1 - 817 - 831 - 1262

Don't Give To The UNITED FUND

IF---- You believe that children with mental and physical handicaps can get along "on their own."

IF---- You believe families in trouble don't need a helping hand.

IF---- You believe no one has ever helped you

IF---- You believe the Eastland area doesn't need strong youth development.

IF---- In your heart, you believe this is true

THEN ----
Don't Support The United Fund Of Eastland BUT----

When you really understand how much the United Fund helps two of every five people in the Eastland area, you'll want to give more than ever before.

When you see retarded children helped to live a more normal life...when you see the mentally ill again participating in family and community affairs...when you watch a boy or girl stand proudly...then you will say, "I want to give my fair share".

UNITED FUND OF EASTLAND

RE-ELECT JOHN HILL

Attorney General Democrat

Attorney General John Hill, "the people's lawyer," is dedicated to the belief that his clients—the State of Texas and its nearly 12 million citizens—deserve the best legal services available.

Putting ideas into action in his first 21 months in office, the 45th Attorney General of the State of Texas has provided legal leadership on many fronts:

- CONSUMER PROTECTION
- ENVIRONMENTAL PROTECTION
- LAW ENFORCEMENT
- REGIONAL OFFICES
- LEGAL OPINIONS
- PUBLIC LAW
- STATE'S RIGHTS
- HUMAN RIGHTS
- ECONOMIC RIGHTS
- ENERGY

Vote November 5

For Ads. Paid for by John Hill Campaign Fund, Charles Morris, Chairman

DID YOU KNOW? Automobile Service Tips

YOU'RE WASTING GAS!

If Your Car isn't Properly Tuned

Have your car tuned by Our Top Mechanics NOW! Don't Wait. Save Gas. Save Money.

\$10.50 Plus Parts

Pipkin Motor Co.

BAKKER FUNERAL HOME

629-1726