

EASTLAND TELEGRAM

Eastland, Texas 76448: Today's Center for Tomorrow's Future!

Eight Pages

Volume No. 105 Number 85

Thursday, October 24, 1974

10¢ EACH

Football And Pancakes

Football and pancakes: a great combination! That's the offering in Eastland Friday night when the Eastland Mavericks host the

Cisco Lobos in Maverick Stadium with an 8 p.m. kickoff. It'll be a test to determine the mythical county crown. Both the Mavericks and the Lobos have

bested Ranger, so winner Friday night claims the crown. The Lobos are carrying a 2-4-1 for the season and a 0-2-1 for district competition. The Mavericks are slightly up from that with a 4-2-0 for the season and a 1-2-0 in District play. Records and past performances have a way of going out the window with county teams clash though, so it should be a super game night.

PANCAKES AT 5
Eastland and Cisco fans will be gathering from 5 p.m. at the Wendell Siebert Elementary School for supper when the Eastland Lions Club host their annual giant pancake supper which will feature sausage and special fixin's cakes done to a turn, prior to the game. Tickets are available from Lions and will be available at the door.

Proceeds go to the Lions Club Crippled Children Camp projects. Over pancakes fans will be sitting across the tables from each other, but at the stadium, it's a whole 'nother game.

Both Eastland and Cisco feel last week and will both be seeking the comeback win to brighten up their district standing.

Eastland's Tom Morren, continues to lead the pack in total points scored, adding eight last week to bring his overall total to 107, with his nearest contender registered in at 63.

Donations Needed

Sid Cox of Eastland is on the critical list following surgery at Hendrick Memorial Hospital in Abilene and is in need of 26 pints of blood. Any type blood may be donated. Those wishing to donate blood should be between the ages of 18 and 65 and in good health. Groups are now being formed to journey to Abilene. Donors should contact Dale Bakker or any member of the Eastland Jaycees.

Program Thursday

Eastland School Students will enjoy Les Walten's physical fitness at its finest Thursday, Oct. 24, at 9 a.m. in the new gym. Admission will be 15c.

Projector Missing

The Eastland Independent Schools are missing a 16 mm Belle and Howell Film Projector. They have either misplaced it or loaned it out. If you know the whereabouts of it please call Mr. Pruitt, Superintendent at 629-2646.

Team	Season	W	L	T	Pts.	Opp.
Comanche	7	0	0	279	90
Breckenridge	4	1	1	95	24
Clyde	5	2	0	98	45
Eastland	4	2	0	175	46
Hamilton	2	4	0	87	140
Cisco	2	4	1	112	155
Coleman	0	6	0	23	148

Cisco
Coach - Jim Puryear (North Texas)
Assistants - Manning Davis, Kenn Ner-
r
Last Year's Record - 16-1
Returning Lettermen - Ronnie Pool-
son, QB, 5-7, 170; J.R. Mike Puryear, QB, 5-7, 145; Soph; Kelly Kent, HB, 5-11, 175; Jr.; Danny Hollander, G, 6-6, 175; Jr.; Larry Farnsworth, HB, 5-11, 160; Sr.; Jimmy Kinsey, HB, 5-4, 155; Jr.; Ricky Webb, C, 5-11, 140; Jr.; J. D. Prescott, C, 6-1, 175; Sr.; J. R. Harris, G, 5-7, 155; Sr.; Sam Blackwell, G, 5-7, 150; Sr.; Polo Jimenez, G, 5-6, 140; Sr.; Mark Huffman, T, 6-2, 200; Jr.; Bobby Pease, T, 5-9, 165; Billy Collins, E, 6-1, 155; Jr.; Pepper Puryear, E, 5-10, 140; Jr.
Probable Strength - Experience, depth in backfield
Probable Weakness - None listed

Morren Resigns

Eastland Police Chief John Morren has resigned effective Sunday, Oct. 27.

Salary Increase Approved For City Employees

Salary increases totaling some \$10,000 a year were approved for city employees by the Eastland City Commission in regular meeting Monday evening at City Hall.

In the four hour session the Commission also approved a tentative 1975 budget and endorsed the application for a Bicentennial designation for the city.

Mayor W.Q. Verner presided with all commissioners present except Mr. Charles Marshall who was ill. Everett plowman appeared before the commission concerning a water bill at his trailer park west of town.

Mr. Doug Fry and Mr. John D. Isenhower, both of west of Cisco, appeared explaining the recent misunderstanding regarding the establishment of the water system.

Doug Underwood appeared asking procedures for having a street paved.

A decision on the diverting water from the new sewer plant was tabled awaiting a report from the Water Quality Board concerning the procedures necessary.

A discussion was held and will be studied toward the opening of a one-way west-bound alley north of the post office with the outside post boxes to be placed on the north edge of the post office property so that motorists may deposit mail into the boxes from the left side without getting out of their cars.

The raises were distributed between the some 27 city employees.

FREYSLAG
Insurance
Weather Report

Cloudy and Mild Through Thursday With Chance of Showers.

EASTLAND AREA UNITED FUND 1974 Campaign Goal

Teenage League	\$1,177.00
Campfire Girls	214.00
Boy Scouts	1,500.00
Salvation Army	829.00
Muscular Dystrophy	482.00
Red Cross	1,000.00
USO	214.00
Little League	1,391.00
Texas United Fund	50.00
Cancer	100.00
Heart	100.00
Birth Defects & Arthritis	100.00
Eastland Welfare Association	640.00
West Texas Rehabilitation Center	1,498.00
Local Contingency Fund	100.00
Campaign Expenses	50.00
Girls Football	605.00
TOTAL	\$10,050.00

Bicentennial Committee Heads Appointed

At the October 21, 1974 meeting of the Eastland City Commission, the Commissioners voted to include Eastland in the American Revolution Bicentennial Celebration.

Appointed to serve on the Bicentennial Committee were:

General Chairman - Emmett Lasater
Heritage '76 Chairpersons - Mike Collins and Mrs. Joseph Perkins

Festival USA Chairpersons - James Wright, Dale Bakker & Carl Garrett

Horizons '76 Chairpersons - H.V. O'Brien and Mrs. Austin McCloud

Public law number 93-179 established the period of official Bicentennial commemoration as between March 1975 and December 1, 1976.

The Committee Chairpersons will be picking their committees soon and adopting projects for the celebration. Any individual or organization that would like to submit an idea or project is encouraged to do so to the committee.

Additional information will be released as the committee's are completed.



JOHNNIE COLBURN

Services For Johnnie Colburn Held Thursday

Johnnie M. Colburn, of 334 Tidwell, passed away Monday at his residence. Former resident of Olden and Ranger, he has been a Houston resident for 35 years.

He was a member of the Baptist Church.

Graveside services and interment will be at 11 a.m. Thursday in South Memorial Park Cemetery with the Rev. Marshall Morris officiating, under the direction of Forest Park Lawndale Funeral Home.

Survivors are one daughter, Mrs. Shelby Hooks of Houston; two sisters, Mrs. Ethel Oglesby and Mrs. Dotsy Bryant, both of Olden; two brothers, Robert Colburn of Arlington and Walter Colburn of Olden; two grandchildren; numerous nieces and nephews.

Services For Mrs. Kuykendall Held Thursday

Mrs. Mary E. Kuykendall, 91, passed away Tuesday, Oct. 22, in the Eastland Memorial Hospital at 9:40 p.m. She had been a patient there for three weeks. She had been in the Eastland Manor Nursing Home for three years.

Services will be Thursday at 2:30 in the Arrington Funeral Chapel with Rev. Hoston Brewer officiating and Rev. Hub Lewis assisting. Interment will be in the Eastland Cemetery.

Born March 30, 1883, near Duffair, Texas, she was the former Mary E. Ballow. Her father was Creed Ballow. Her mother was the former Mary Harvey. She married Hugo Kuykendall.

She is survived by one son, Hilton Kuykendall of Olden; six daughters, Mrs. Arnold Pruet of Eastland, Mrs. Joe Ray of Olden, Mrs. Sig Faircloth of Eastland, Mrs. J.D. Parsons of Abilene, Mrs. Adele Ward of Houston; one sister, Mrs. Pearl Courtney of Houston; one brother, Elmer Ballow of Fort Worth; 17 grandchildren; 28 great-grandchildren and one great-great-grandchild.

Mr. and Mrs. L.A. Scott visited Mr. and Mrs. T.G. Clark and Karen and Allen of Odessa during the weekend.

FULLEN MOTOR CO.
Laugh A Day

A budget is merely a mathematical confirmation of your worst suspicions.



The four pretty CJC coeds pictured above are all finalists for Homecoming Queen '74 at Cisco Junior College. They are, clockwise from top left, Barbara Brewster from Breckenridge, Iris Hancock from Killeen, Deborah Johnson of Eastland, and Julia Hanna, also of Eastland. Not pictured but also a finalist is Ann Miller of Lamesa. (Photo by CJC Public Relations Office.)

Don't Forget Halloween Carnival

The Elementary School Halloween Carnival is this Saturday night. It will be at the high school brick and tin gyms from 6:30 until 9:30 p.m. Some of the money made will pay for Christmas and Valentine parties for the school. The remaining is given to buy something the school needs or wants for all the students benefit.

Don't forget to go to the Carnival this year. Help make it a big year for the Carnival. The public is invited.

October 26, 1974, is the date set for the Elementary School Halloween Carnival. The Carnival will be at the high school brick and tin gyms from 6:30 to 9:30 p.m. All proceeds go to the Elementary School. Part of the money pays for the two parties at the school. Christmas approximately \$260 and the Valentine party approximately \$200. The remaining amount is given to buy something the school needs or wants for all

students to benefit from. In the past the Carnival proceeds have bought:

1969-70-2 overhead projectors and tables.

1970-71-2 overhead projectors and tables.

1971-72-3 film strip projectors.

1972-73-1 3M Copy machine and table.

These machines have helped our teachers and pupils tremendously. Also library books and playground slides were bought.

Let's make this a big year and help our children. Public invited.

Visiting Mrs. T. Langlitz Sunday were her daughters Mrs. Margaret Ann Carway and Mrs. Geraldine Dunlap of Abilene.

Mr. and Mrs. Wayne Hardin, Gary and Karen of Denver City spent the weekend with Rev. and Mrs. A.C. Hardin.

Halloween Demands Driver Responsibility

Driver responsibility to young pedestrians will increase on the nights of October 26th, the night for the annual PTO School Carnival, and the 31st, which is Halloween. Jim Arnold, Administrator of the Governor's Office of Traffic Safety, issued a reminder for all motorists to be mindful of their responsibility to the youngsters as they set out on their "trick or treat" adventure. Said Arnold, "Halloween is not statistically one of the more accident prone seasons, but it is a time for us to be aware of the children. These youngsters are going to be crossing streets with thoughts of having fun and ringing doorbells. Many will not be remembering their instructions to watch for cars. Therefore, I urge each motorist to be especially mindful of young goblins during the evening of

Halloween." Arnold expressed optimism to the small amount of accidents that actually occur during Halloween, but he added that it never hurts to be reminded of the responsibility. "If children start out before dark and are reminded to cross at intersections after looking for oncoming cars, then maybe we can pass this period without injury or death to any young pedestrians. A car moving at a snail's pace has a much better chance of coming to a halt if necessary and this could result in saving a life," Arnold concluded.

A spokesman for the Governor's Office of Traffic Safety said children could wear light colored clothing, carry lighted flashlights, and display reflective tape on their costumes to be seen from greater distances.

"EAT SUPPER WITH US"

That's the invitation from members of the Eastland Lions Club who will stage their annual Pancake Supper at the Wendell Siebert Elementary School Cafeteria from 5 to 8 p.m. Friday, prior to the Eastland - Cisco football game. Tickets are available from Lions and will be at the door at \$1.75 for adults and \$1.25 for children. A complete pancake supper complete with sausage will be on the menu.

TID BITS
by H V O

WOE IS ME! Not a few of the 37 members and guests present at last Thursday's meeting of the Thursday Afternoon Club has told me that Better Half Gay Nell brings a better program than I. Everybody seems to want to know about the people and life in the Soviet Union, and this is the area she concentrated on...I'd already been told that her articles were better too, so now maybe she'll get around to finishing the other articles I've been asking for.

ONE OF a series of good reasons Eastland is the BEST TOWN in the United States: Abtractor Pat Miller tells the story and it's a good one, especially to every man who ever prized a favorite picket knife. It seems he lost one Monday he'd carried for 15 years, and what a feeling to a man. Sure enough, Monday morning, he and son Jim Pat were having coffee at Eastland Drug and Merle Evatt overheard him say he'd lost his knife. "Mr. Miller," she said, a good citizen found one on the sidewalk outside and brought it in. Let's see if it's yours." It was. Pat beamed. The good citizen who brought in the knife: Cyrus Frost. Aren't you glad you live in Eastland?

Remember that this weekend marks the time change from Daylight Savings Time. The official change takes place at midnight Saturday, Oct. 26. Be sure to set your clock back one hour.



A LOT OF SWEET POTATO - - John Hernandez displays a giant six - and - a - quarter pound sweet potato he recently harvested in his vegetable garden at 409 N. Daugherty St. Along with other fresh vegetables he's had about three bushels of potatoes and this is his first time to try them.

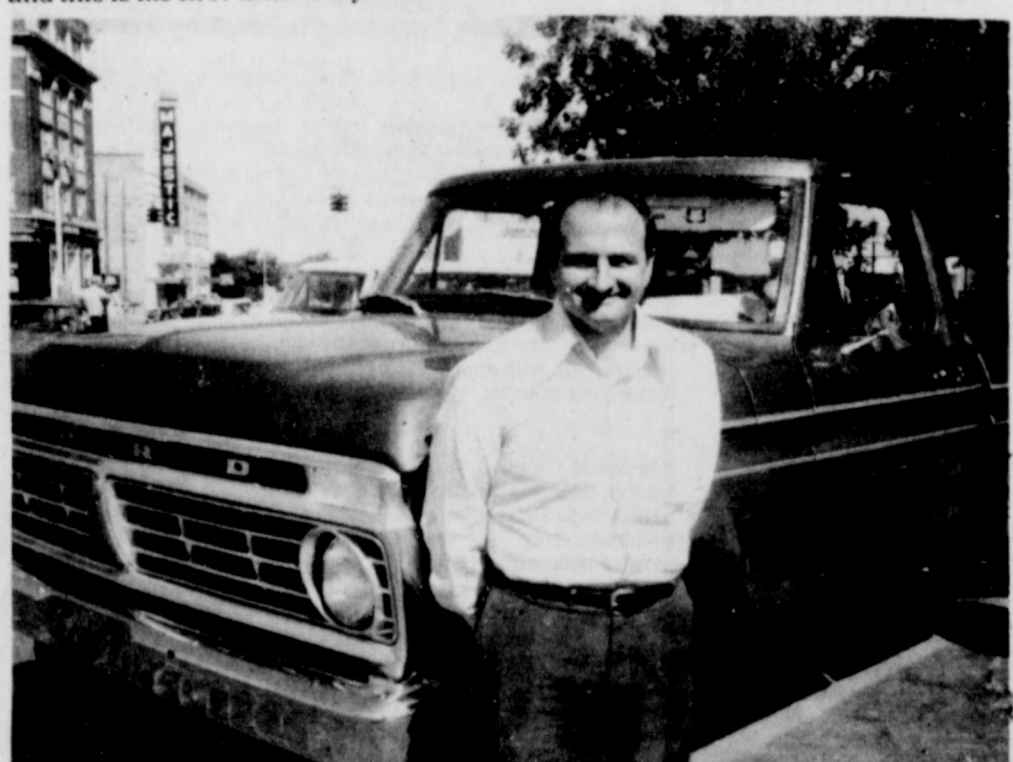

The newest member of the Eastland Chamber of Commerce is Charles Hutto. Mr. Hutto is the Vocational Agriculture Teacher for Eastland Public Schools. He is a native of Eastland County and graduated from Olden High School, Ranger Junior College and Sam Houston State. Mr. Hutto is the son of Mr. and Mrs. Marvin Hutto of Eastland. He is married and has three sons. The Chamber of Commerce sincerely appreciates Mr. Hutto's individual membership and his interest in the community. He is typical of the many business and professional people who belong and support the Eastland Chamber of Commerce.



MRS. LOU NIX

Mrs. Lou Nix, Administrator of Hickman's Nursing Home in Eastland, has recently returned from a week's "Administrators Workshop" held in Houston for administrators of 76 nursing homes throughout Texas owned by National Living Centers. Headquarters for National Living Centers is also in Houston.

While at the Workshop, Mrs. Nix led the discussion for topics concerning Social Services. Group sessions were also held concerning a variety of subjects, including Communications and Motivations, Cost Control, Dietary Services, Accounting, Nursing, Public Relations, Medical Records, Maintenance and Fire and Safety, Housekeeping and Office Organization.

During the various lectures, those in attendance heard from such well-known authorities in the Nursing Home Field as Jerry W. Bryant, Ass't Director of the Nursing Home and Convalescent Homes Program of the Texas State Department of Health; Angelo Fortuna, a member of the Academy of Management, and the Eastern Psychological Association; Marlin W. Johnston, Executive Director of the Medical Administrative Section of the State Department of Welfare.

Featured speaker at the group's closing luncheon was Bob Murphy, a Nacogdoches attorney well known through the southwest as an after dinner speaker. During his lifetime, Mr. Murphy has been a Western Union Messenger, ranch hand, Sergeant-At-Arms of the Texas House of Representatives, a Fire Chief, war-time Merchant Marine officer, county attorney and District Attorney.

Mrs. Ima Jordan has returned from a visit with her granddaughter and family - Captain and Mrs. Ralph Knight of Colorado Springs, Colorado.



Shown above are the Blue Birds of Eastland:

BLUE BIRDS - - front row: Bobbie Wallace, Jodi Bakker, Stephanie Underwood, Gayla Whitley, Carolyn Foster, Lisa Patton, Deborah Humphries, Bekky Rollins and Kathleen Kincheloe. Back Row: Vickie Patton, Cathi Coan, Carole Livingston, Kathy Watson, Shirley Kidd, Kim Truran, Kim High, Jeanette Housson, Sheila Reed, Sue Maxwell and Robin White. Lorri Smith is not shown.

classified

Phone
629-1707
For Want Ads

FOR SALE

FOR SALE--800 feet of 2 1/2 inch pipe. Also 375 pound bore hog. Olden 653-2405. t-85

FOR SALE--2 bedroom home has 2 car garage and storage. Can be seen at 808 S. Seaman Friday and Saturday. t-86

FOR SALE--Nice mobile home 12' x 65', 2 bedroom and 2 baths. Lots of built in closets. Sett at Olden trailer park or cal 653-2220

FOR SALE--Monte Carlo, tilting steering wheel, curse control. Landau. 7200 miles. Call 629-2129 after 5:30 p.m. t-88

HOUSE FOR SALE--Completely remodeled. Panelling and carpeted 3 or 4 bed room with large living area. Newly painted exterior 2 lots on corner. Close to school. 418 S. Connellee. 629-2129 after 5:30 p.m. t-88

FOR SALE: 2 Peanut Trucks ready to go. Good Shape. Call 639 - 2482 t89

FOR SALE BY OWNER--2 bedroom house, 2 car garage, storeroom. Close to Hodges Oak School. Tel. Olden. 653-2472. t-1f

FOR SALE--11 ft. cabover pickup camper-self contained. 1 mile east of Okra. Cal 643-6794. t85

FOR QUICK SALE--12 x 60 three bedroom mobile home, very good condition, carpeted, central heat, refrigerated air, all appliances, including washer, dryer and dishwasher. \$3900. Call 442-3495. t-93

FOR SALE--Snow White Eskimo Puppies, 6 weeks old. Gentle, affectionate, children's pets. Would make good Christmas gift. Call 629-1288. t-94

HUGE RUMMAGE SALE in Carbon--Thursday, Friday and Saturday. Just off the Pleasant Hill Highway. Lots of furniture. t-85

FOR SALE--Horse 8 years old 1100 lbs. Good family horse. Also 71 Fury III 4 door. Call 629-1109. t-86

FOR SALE--nice mobile home 12' x 65'. 2 bedrooms and 2 baths. Lots of built in closets. See at Olden trailer park or call 653-2220. t-94

FOR SALE--3 bedroom, 1 1/2 bath brick home. Central heat and air. Pay equity and assume 7% loan on this 3 year old home. Immediate possession. Payments approximately \$125 mo. Citizens Realty. We finance all our property. 820 W. Main, Eastland. 629-2404. t-1f

FOR SALE

FOR SALE - Johnson's Portable buildings 8 ft x 12 ft and up, 2 x 4 framing with floor. Free delivery. Phone 734 - 5377, Gorman, Texas, Hiway 6 West. t-1f

FOR SALE--Late model 2 bedroom, 1 bath frame home. Very good condition. Nice panelling and new shag carpet. Pay equity and assume existing loan. Citizens Realty. 820 W. Main. 629-2404. We finance all our properties. t-1f

FOR SALE: Large 3 bedroom brick house on corner lot. Living room, dining room, bath breakfast room, 2 patio's in Eastland. Call 442-3975. t-1f

FOR SALE: 30-06 Remington Pump Action Rifle with 4 Power Scope and Sling. Call 629-2448 after 6 p.m. t-92

FOR SALE: 2 tandem & 5 single axle winch trucks, 11 conv. & 13 cabover trk. Tractors, 8 new trucks, 13 new schoolbuses, travelalls & pickups. 3 New trucks with grain dumps. 12 other trucks, over 35 trailers of all kinds. Special discount on all through Oct. Johnston Truck-Cross Plains. 817-725-6181. t86

FOR SALE--68 Plymouth Belvedere. Good tires and engine. \$650. 1974 Yamaha 350 low mileage like new. \$1,000. Call 629-8004 t-93

FOR SALE--20, 40, or 60 acres on Highway east in Ranger. Excellent terms. Call 647-3576. t-92

12 lots for sale for mobile homes in Olden, Texas. Call 629 - 2068 in Eastland t86

FOR SALE in Eastland--Lot ideal for mobile home site. Corner of Dixie and Commerce. Excellent location. Citizens Realty. We finance all our property. 820 W. Main, Eastland. 629-2404 and 629-8082. t-1f

FOR SALE in Cisco--Very large home. Central air and heat. Located on edge of town with over an acre of land. All city utilities. Citizens Realty. We finance all our property. 820 W. Main, Eastland. 629-2404 and 629-8082. t-1f

FOR SALE--GERT's a gay girl--ready for a whirl after cleaning carpets with Blue Lustre. Rent electric shampooer \$1. Coats Furniture. t-86

FOR SALE -- Apartment house with 2 furnished apartments and 1 unfurnished apartment. Good condition. Will carry a small loan. 203 N. Dixie, Eastland. 629 - 1304. t - 1f

WANTED

WANTED--Maid Help. El Morocco Motel. Apply in person. 629-2667. t-1f

WANTED 80 to 200 acres of land, prefer pasture with lots timber and game. Will pay cash or terms. Send details to William Bibb, 102 Kings Court, Brownwood, Tex 76801, Call 915 - 643 - 1253 after 5 p.m. t88

CAREER OPPORTUNITY--For the right man in Eastland. Call D.C. Wester at 559-5566-collect Breckenridge, Texas. t86

WANTED - Responsible person to stay in home with 16 year old partially handicapped youngster 8 to 4; five days a week. Please call 629 - 8134. 5-tf

Want to keep children in my home weekdays. Call 629-8114. t91

HELP WANTED: L.V.N. 11 to 7 shift. Above average salary and other benefits. Call 647 - 3111, Western Manor, Inc., Ranger, Texas. t-1f

HOMEWORKERS WANTED in this area--men, women, students. No experience necessary stuffing and addressing envelopes (Commission Mailers). Earn spare time money at home. \$100 weekly possible. Send \$1.00 (refundable) and long, stamped envelope for details to PPS-/022, 216 Jackson #612, Chicago, 60606. t-86

Baby Sitter wanted to come into home weekdays. \$1.75 hr. Call 629 - 2169. t-1f

WANT TO BUY or lease, one to one and one-half acres outside city limits with access to highway. Tel. 647-3590 after 10 a.m. t-1f

FOR SALE

MISC. FOR SALE--CLEANEST carpet cleaner you ever used, so easy too. Get Blue Lustre. Rent electric shampooer \$1. Perry Brothers. t-86

INSIDE RUMMAGE SALE--all kinds of clothing, boys and girls. Dishes and milk can. 210 S. College. t-86

For Sale - 1960 Ford Falcon, 1 McCulloch Chain saw 1306 S. Seaman Call 629 - 2961 t88

INTERIOR AND EXTERIOR PAINTING Brush Roll, Airless Spray All Material 20 p-cent off Call 442 - 9927, Cisco

FOR SALE--3 bedroom, 2 bath modular home on 75' x 150' lot. Central air and heat. All electric. Built in oven and cook top. Dishwasher and disposal. Owner will finance with reasonable terms. Call 629-2907. t-1f

FOR RENT

HILLSIDE APARTMENTS Attractive one bedroom and efficiencies. All utilities paid including TV cable. Call 629-8097. t-1f

FOR RENT: Furnished, private 3 room cottages with carparks. Daily, weekly, or monthly. Pleasant Place Motel west edge of Eastland. Call 629 - 8878. t-1f

City Cab

629-2812

Office suites for rent at exchange bldg. Call 629 - 2679 t86

FOR RENT: Furnished mobile homes and mobile home spaces 653-2220 t-1f

FOR RENT: Attractive 1 and 2 bedroom apts. All bills paid including cable. Call 629-1731 or 629-2125 t-92

SERVICES

PERMANENTS Creme Oil Waves-\$11.50. Lanoline Waves-\$12.50; Helene Curtis-\$14 and up; Heat Perms-\$17.50. \$25.00 special \$18.50. All perms include shampoo and set. Basham Beauty Bar t-101

Bill's Camera Repair Cameras - Projectors - Strobes - Light Meters 4301 South 5th Abilene, Texas 79602 Ph. 692 - 7418

NEW CAR FINANCING 5 3/4% 10.64 per annum on 36 months Includes Credit Life Call Jim Wortman Your State Farm Insurance Man 629-1096

TRI CITY FORK LIFT SERVICE Custom Load - Unload 7000lb Capacity Fast and Economical J. V. Henton Ph 817- 629-2070 Kenneth Henton ph 817- 629-1907 Rt. 1 Box 22, Eastland, Texas, 76448 T 72

FOR SALE--6 year old Buckskin quarter horse. Gentle. Call 629-2907. t-1f

M. L. TERRELL REAL ESTATE FARM BUREAU BLDG. - HIGHWAY 80 EAST PHONE 629-1725 NIGHTS 629-2443

HOUSES 2 Bedroom Brick Duplex Needs some repair \$6,300.00 3 Bedroom, 1 bath, paneled, central air \$12,000.00 3 Bedroom Paneled, Carpeted. \$13,500.00 3 Bedroom House, 1 bath, good location \$7,500.00

SMALL ACREAGE 2 acres with 2 bedroom house, well and city water. \$5,750.00 Carbon. 5 acres with 3 bedroom house, 1 1/2 bath, well water, on pavement. \$18,000.00 Carbon 4 acres with trailer home in Olden with city water natural gas, orchard, on pavement \$15,000.00

FARMS & RANCHES 22 acres near Ranger with 5 Room house, city water, natural gas, good fences \$17,000.00 cash 64 acres near Eastland, pavement on two sides. 131 acres, 2 miles from eastland on pavement, good fences. city water available, some tanks, \$450.00 per acre, some terms. 176 acres with 4 bedroom good fences, some lovegrass, tanks south of Ranger. \$350.00 per acre. 163 acres, 7 room house, 1 1/2 bath, metal pens, coastal, good tanks. good fences. 450.00 per acre 191 acres South of Ranger, good fences, lots of water, coastal and lovegrass. 224 acres, Carbon, 64 acres of coastat, rest improved grasses, good set of metal pens. 325.00 per acre. 320 acres, Carbon, lovegrass, coastal, bluestem, good fences & cross fences. Terms. 328 acres Stephens County, on good county road food fences, good water. 235.00 per acre. 68 acres near Cross Plains, allin cultivated 22 acres of peanuts at present.

We have other listings Large or Small OFFICE PHONE 629-1725 FARM BUREAU BLDG. HIWAY 80 EAST EASTLAND, TEXAS

NOTICE

NOTICE - For your Mary Kay Complimentary facial & other needs, please call Darlene King, Baird, Tex. 854 - 1560 t-1f

GREGORY PLUMBING & HEATING 629-2844 Res. 639-2340

EXTERIOR AND INTERIOR PAINTING Ph. 647 - 1208 Free Estimate

NOTICE: Mrs. Donna Brown 3 - D - Shop has moved to 411 E. Main St. Open 9 - 5:30. Closed Tuesday. t88

NOTICE Would like to do baby sitting in my home. Call 629-1604. t-90

NOTICE - Mattresses. Complete bedding made by Western Mattress Co., San Angelo. Best quality, low price, renovate or exchange new. Every other Wednesday. They're guaranteed. For home appointment, call Lois Meazell, 629 - 2703, leave name. t-1f

MILLER'S REMODELING Additional rooms, formica tops, painting, sheetrock, paneling, custom cabinets, acoustical ceilings, etc. Tel. 647-3005 in Ranger.

G & H ELECTRIC Residential- Commercial Industrial- Oil Field 629- 1221 629- 1559 Nite 629- 2078 t 101

OLDEN SHARP SHOP Hand saws, all types. Circle saws, high speed steel. Carbide saws, retipped and sharpen. Chain saws, sharpen all types. Band saws and any type cutting tool. Scissors and small electric appliances. Olden 653-2224 t-1f

WANTED--Responsible person to stay in home with 16 year old partially handicapped youngster 8 to 4; five days a week. Please call 653-2433. t-1f

TRAVEL SERVICE REPRESENTATIVE HELEN CRAWFORD 502 Ave. D 442-2265 Cisco Cruises-Tours Airline Tickets

CARPET ALL TYPES Shags, hi-lo, commercial, sculptural, plush, level loops, etc. Free estimates. Also installation and steamliner carpet cleaning. 15 years carpet experience. Contact JIM PATE at 629-1781

NOTICE

Do our companies give Bumper Discounts; Driver Training Credit; National Safety Council's Defensive Driving Course Credit; Second Car Credit; Dividends and Easy Payment Plans for all eligible policy holders? You bet! Come see us. Freyschlag Insurance Agency on North Side of Square.

Coveralls in seconds and rejects \$5.00 to \$9.99 a pair. Insulated Coveralls \$19.95. B&H TRADING POST, 311 N. Seaman, Ph. 629-2885. t-93

MASONIC LODGE NO. 467

Meets second Thursday of each month at 7:30 p.m. in the Masonic Hall. Call E.M. Hunt, W.M., at 629-2482 or L.E. Huckabay sec'y at 629-1391 for information.

FURNISHED OR UNFURNISHED APARTMENTS FOR RENT at Royal Oaks Apartments 1304 Royal Lane, Cisco 442-3232 442-2709

THE BEST HAMBURGERS ARE AT HOLLAND'S DRIVE IN AT THE Y WEST 1501 W. Main EASTLAND TEXAS, FOR CALL IN ORDERS PHONE 629-2215

SENKEL'S CABINET SHOP 303 N. College Phone 629 - 1269 after 5:00 Custom Built Cabinets. Mobile Home set-up and Repair, Remodeling and General Carpentry Work. Richard Senkel Owner

CANCER INSURANCE UP TO \$100,000 M.H. Perry 104 N. Lamar 629-1566

So-Lo Auto Parts 300 S. Seaman 629-2158 Open Sat. Till 4:00 Doug Lucas Mgr.

BASHAM BEAUTY BAR Shampoo and Set \$3.00 Haircuts \$3.00. Protein and Oil Permanents - including Shampoo, set, and Haircut Special \$14.00. Open 9:00 a.m. Mon - Fri.

TELEGRAM H. V. OBRIEN PUBLISHER AND EDITOR

Second Class Postage paid at Eastland Texas under Act of Congress on March 1870. Published semi-weekly Thursdays and Sundays by Eastland County Newspapers Inc.

SUBSCRIPTION RATES: By carrier in city, 15cents a week or 65 cents a month; one year by mail in county in county \$5; city P. O. Boxes \$6; one year elsewhere in state \$7; out of state. \$8. NOTICE: Any erroneous reflection upon the character standing or reputation of any person, firm or corporation, which may appear in the columns of this newspaper will be gladly corrected upon being brought to the attention of the editor.

Caution!



A medicine chest that's a jumble of old medicines and other health supplies can be a danger instead of a help. Clean up and clear out now, then stock up with us.

Central Drug North Side Of Square

Singer Sewing Machine Repair Center Servicing all makes, New and Used for Sale. Complete line of parts. WRIGHT AUCTION COMPANY 106 S. Seaman 629 - 2468

BOWER ELECTRIC Residential, commercial and industrial wiring. New or old construction, house power specialists. For 220 volt appliances. Eastland. Call 629-1003. t-1f

KINGS BARBECUE PLACE located at 311 East Patterson in Eastland is now open for business...The open pit barbecue includes a variety of meats...Barbecue Beef... Barbecue Chicken...Ribs and Hot Links...or you'll find delicious Sliced Beef or Chopped Beef sandwiches, plus potato salad and beans...King's Barbecue Place is open Tuesday thru Sunday from 10 a.m. to 9 p.m.. Closed on Mondays...And at King's Barbecue Place there's plenty of room for your dining pleasure plus a take out service...Just call 629 - 1185. Today or go by King's Barbecue Place at 311 East Patterson in Eastland... Closed on Mondays. Hours 10 a.m. to 9 p.m.

HEARING AID SALES AND SERVICE Keep this ad for \$25.00 off retail price of a new aid. Repair work on all brands. Batteries at discount prices. John W. Clinton Box 1206 Cisco, Texas Ph. 442-2168

Closed until next Tuesday, September 24, due to illness. Thank you for your kindness.

Open All day Saturday

CISCO ARMY SURPLUS

1201 Ave. D 442-36720

ROOFING Doyle Squires, Contr. Olden, Texas. 653 - 2212. Call after 6 p.m.

CARTER MARINE Open Monday noon. Close Sat. 6 p.m. Service outboard motors. Evinrude Johnson, 107 E. 9th, 442 - 2071

REWARD Lost - Irishsetter about 1 year old. Tuesday morning on Lake Leon close to Lone Cedar Country Club. ph 647-3626. t-1f

SOUTHLAND LIFE INSURANCE M.H. PERRY 104 N. Lamar 629-1566 629-1095

Kincaid's Real Estate Corner

LAND 20 Ac. on Interstate with 3 bedroom house. Some terms. 1 Improved grasses on this 87 ac. county road only \$315 per ac. 75 acres near Ranger, some coastal, \$350 per ac. 70 ac., 19 ac. peanuts, easy financing, small down payment. 220 ac., 150 ac. cultivation, lots of native pecans, large 3 bdrm. remodeled home, 1/2 min., 29 percent down. 300 ac., large irrigation lake with permit, game, \$315 per ac. 2 percent down. 100 acres, love and coastal grass, 1/2 minerals, Carbon area. 135 ac. Rising Star area, 46 ac. peanuts, wells \$350 per ac. 25 ac. close in, on pavement, city water, all utilities 130 ac., Ranger, some Coastal, all weather road, \$350 per ac. 50 acres Clyde, 2 wells, mobile home, farming equip, good fences, \$25,000 80 acres so. Cisco, sandy land, 20 ac. peanuts, highway \$315 per ac. 204 ac. good improved grasses, mostly cleared, all weather road on 2 sides, 6 miles from Eastland, \$290 per ac. 600 acres of grass, Callahan Co. Good financing \$225 per ac. 230 ac. 70 ac. irrigated peanuts, small lake, 90 ac. Coastal and Love, excellent fences, wells and irrigation equipment. Gorman area. 1900 ac. ranch with good deer hunting, good terms, \$215 per acre. 16 unit motel doing good business. Will sell or trade for land. 6 acres commercial land on Interstate 20. Terms. Reasonably priced. 24 acres cult, with approx. 1500 ft. lake frontage. Waterfrent lake lot, storage building. \$3,875

HOMES 3 bedroom frame, 1 bath, Oaklawn \$13,000 5 acres near town with house, \$16,800 Nice 3 bedroom, quiet street, central heat and air, shown by appointment only. Large 4 bedroom, 2 bath, edge of town, 8 acres, 12 pecan trees. Some terms. 3 bedroom, ref. air, 2 baths, 7 ac. land, some terms. \$30,000 4 1/2 lots in Carbon, large house, fenced yard, \$13,000 New 4 bdrm., 2 1/2 bath brick home with basement, barn, 160 ac. land, 1/2 minerals, some terms. Near Clyde. 10 ac. Clyde, lovely 3 bdrm stone home, 7 ac., irrigated coastal \$45,000 Older type 3 bdrm home, owner financing. Good terms. \$2,000 down. Beauty shop and equipment, doing good business. We also have large ranches throughout Texas, Colorado, New Mexico and Oklahoma for sale or trade. Also commercial property, motels, apartments, statewide for sale or trade.

KINCAID REAL ESTATE Jim Pate Res. 915 - 893 - 5534 Clyde, Texas 100 South Seaman, Phone 629 - 1781 Robert M. Kinnald Res. 629 - 2721 Eastland, Texas



Insurance Is Our Only Business

We Try Harder For All Your Insurance Needs Give Us A Call

D.L. Kinnaird General Insurance

207 W. Main 629-2544

"Eastland's Oldest Insurance Agency"



Scout Master Dick Johnson Teaching Map Reading

Eleven Troops Participate In Day

Eleven troops participated in Scout Fall Field Day Saturday.

Higher Courts

The following proceedings were had in the Court of Civil Appeals, Eleventh Supreme Judicial District of Texas October 18, 1974:

AFFIRMED

Coquina Oil Corporation v. Sojourner Drilling Corporation. (Opinion by Judge McCloud)--Nolan

Coquina Oil Corporation v. Sojourner Drilling Corporation (opinion by Judge Brown)--Nolan

REVERSED AND RENDERED
Texas Optometry Board v. Lee Vision Center Inc. et al. (Opinion by Judge McCloud)--Dallas

Buddies Supermarket Inc. et al. v. Pauline W. Powell (Opinion by Judge Walter)--Brown

MOTIONS SUBMITTED

Marion P. Cogdell v. the Fort Worth National Bank et al. Appellant's Second Motion for extension of time to file statement of facts.--Scurry

George Allen and Norma F. Allen v. Great Liberty Insurance Co. Appellants' motion for extension of time to file briefs.--Dallas

Linda Kay Tinnell Brame O'Dell et al. v. Robert Don Brame. Agreed motion for extension of time to file briefs.--Dallas

Joe Ed Glover v. James Ronald Moore and Richard Lee Moore. Minors. Appellant's motion for extension of time to file transcript and statement of facts.--Baylor

MOTIONS GRANTED

Marion P. Cogdell v. The Fort Worth National Bank et al. Appellants' Second motion for extension of time to file statement of facts.

George Allen and Norma F. Allen v. Great Liberty Insurance Company. Appellants' motion for extension of time to file briefs.--Dallas

Linda Kay Tinnell Brame O'Dell et al. v. Robert Don Brame. Agreed motion for extension of time to file briefs.

Joe Ed Glover v. James Ronald Moore and Richard Lee Moore. Appellants' motion for extension of time to file transcript and statement of facts.--Baylor.

WE'RE GOING TO CHANGE YOUR MIND ABOUT PERMANENT WAVING

Because now we have UniPerm. It's the new professional way to have beautiful perm results every time. It's pre-programmed to give you the best perm benefits, without perm problems.

UniPerm gives great curl, automatically. And great condition, automatically. And because it's so mild, it gives the most natural results ever.

Come in and change your mind. Let your hair experience...

HELENE CURTIS
UniPerm
PRECISION PERMING SYSTEM

Make an appointment today for perfect beauty—naturally, automatically

Shampoo, perm, and styling

\$15.00
& Up

HAIRBENDER

Olden, Texas

653-2390

Res. 653-2415



PETER FONDA and SUSAN GEORGE are fugitives in a wild car chase in "DIRTY MARY CRAZY LARRY," an Academy Pictures production for 20th Century-Fox release

FROM "EASY RIDER" TO "EASY DRIVER"

From "Easy Rider" to "easy driver." That's a good description of Peter Fonda, starring with Susan George and Adam Roarke in Academy Pictures' "Dirty Mary Crazy Larry," directed by John Hough for 20th Century-Fox release

Peter portrays a stock-car racer on the lam, whose penchant for doing "crazy" things and driving like a madman knows no end. He is the super-driver and Peter brings it off in top manner.

"Yeah, I've given up motor bikes for cars," Peter admits. "As a matter of fact, instead of getting my kicks out of bikes I find peace and solitude on my sailboat. And I now get around in a car, a German make and not a 'bug'."

"It's safer, surer and saner, and you're not polluting the atmosphere and antagonizing the noise-abatement societies."

However, this placid attitude could not be contained when producer Norman Herman offered Peter the starring role in "Dirty Mary Crazy Larry."

Peter accepted the role, and with this acceptance he shouldered the responsibility of driving a souped-up version of a '68 Charger, along with the cracking up of some 18 vehicles, most of them law enforcement cars which chase him in the film.

As for Fonda, all the fast driving, the feeling of high speed and the intricate precision camera work necessary to capture the crashes, the skid-arounds, the car jumps—one off a drawbridge—and the near-misses, all of these served to make the film an exciting project.

"When we started filming, I just thought it was going to be another film," Fonda says. "But as we got into the work, when all

those crazy stunts took place behind me and I saw some of the filming in the rushes, I couldn't help but get excited."

Basically, the story deals with two stock-car racing enthusiasts who extort \$150,000 from a store-owner so they can build a race car. The law gets a clue on them, and the two (Fonda and Roarke) with an uninvited guest (Susan George) are chased by police in a suspense-clogged pursuit that will leave fans exhausted at the end.

"Talk about action," Peter says. "There's a stunt every five minutes in the film. That's what Stunt Coordinator Al Wyatt said and you better believe it."

But the overall essence of the story does not center only on the chase. There are conflicts among the trio being pursued, conflicts with characters they encounter en route and also a running conflict with law officer in charge of police operations—Vic Morrow.

Morrow bails and harangues "Crazy Larry" (Fonda) on the two-way radio set-up in the Charger, driving Larry and his pals to distraction in a battle of mental gymnastics that would bring out pride in a psychologist.

It all makes for what Fonda recalls as one of his favorite roles, what you might call his four-wheeled "Easy Rider." "Dirty Mary Crazy Larry" was written by Leigh Chapman and Antonio Santean from a novel by Richard Unkeis.

Special Service

Next Sunday, Oct. 27, the Calvary Baptist Church will observe Special Services in commemoration of the 2nd anniversary of Rev. L.C. Williams as Pastor.

Rev. Williams has been Pastor of the church since Oct. 22, 1972, following the death of the former Pastor, Rev. Earl Williams.

Rev. Williams and his wife, Joyce, have two daughters: Carmen age 14, Susan age 12, and one son: Gerald age 6. They count it a privilege to be associated with the church and enjoy living in a town as friendly as Eastland.

There will be several guest speakers throughout the day with Special Music being furnished by T.W. Gilbert of Granbury and the Trinity Trio of Strawn.

The services will begin at 10:00 a.m. with Rev. Ray Johnson of Strawn as the first speaker. Rev. Fred Keese, Pastor, Mingus Baptist Church, will be the featured speaker at the afternoon services. Rev. Williams Father, Rev. H.E. Williams of Strawn will bring the closing message at the 7:00 p.m. service.

Lunch will be served in the Fellowship Hall at 12 noon. Everyone is cordially invited to attend the services.

Yieldings Returns Home

Mr. and Mrs. Dick Yielding returned home last Thursday from an extended trip in East Texas.

They visited their daughter and family, Mr. and Mrs. Joe Crawford in Kilgore, Mrs. Yielding's sister Mrs. Lavelle Noblet of Henderson, and a niece in Jacksonville. Also Mr. and Mrs. Fred Yielding of Kilgore, and Mrs. J.P. Crawford who is in the nursing home there.

On Saturday, Oct. 12, the Yieldings and Mr. and Mrs. Crawford attended the Dallas Fair, Saturday night they drove to Plano for an evening visit with Mr. and Mrs. Jody Crawford Jr. Jody is in Dental School in Dallas and Mrs. Crawford is a teacher in the Plano school.

On Sunday afternoon they all drove to Tyler for the "Rose Festival". They also visited in Longview.

Applications Authorized

WASHINGTON, D.C.--Congressman Omar Burleson announces the Department of Agriculture has authorized the receiving of Emergency Loan applications in Eastland County, Texas. Loan applications may be received through December 2, 1974, for physical losses and July 7, 1975, for production losses from eligible farmers in Eastland County.

This action was taken because of drought from July 27, 1973, through August 22, 1974, in the County.

Individuals desiring information about Emergency loans or other types of assistance available through the Farmers Home Administration should get in touch with the local County Supervisor. The interest rate will be five percent and there will be no principal cancellation. Applicants will not have to show they are unable to obtain their needed credit elsewhere.

Formation Of The FCA Unit Hopefully Working

Formation of the Fellowship of Christian Athletes Unit in Eastland is 'hopefully helping

Blue Birds Meet October 17

The third grade Blue Birds met Thursday, Oct. 17, on Park Hill. Twenty girls were present and one absent. This troop has an increase of six girls over last year's troop.

The girls drew numbers to see when they would bring refreshments. Robin White is to bring refreshments for our next meeting.

The girls also were divided into three Patrol units. Every week each Patrol will have a new leader. These girls will be responsible for taking up weekly dues and helping to pass out refreshments.

The Blue Birds posed for pictures to be put in the paper and our scrapbook.

For refreshments, the girls enjoyed a Blue Bird Birthday cake and punch with Bekky Rollins.

CB'ERS To Meet

C.B.'ers TO MEET The Eastland Citizens Band Radio Club will hold a re-organizational meeting Thursday, beginning at 7:30 p.m. at the Texas Electric Service Co. Reddy Room.

All members, former members and prospective members interested in CB radio are invited to attend, it has been announced.

EASTLAND PET SHOP
208 N. Oaklawn
Tropical Fish, Aquarium and Supplies. If don't have it, we'll get it. 9 a.m. to 6 p.m. Closed Sunday and Monday. t-89

Rust Deer Processing

24 Hr. Service

1 Blk. West Of

Courthouse On Commerce St.

Elementary

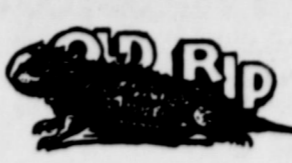

Extra

MRS. YOUNG THIRD GRADE

We are learning to carry in math. It has been rainy and muddy so we can't play outside. David Patterson got hit in the head with a golf club and he had to go to the hospital. By Derrick Fox

MRS. ADAIR FOURTH GRADE

This week we are making paper mache pumpkins. We've been working in our social study and we've been studying about the deserts too. In health we've been studying about teeth. Jimmy Cate brought a set of teeth for us to study. By Shirley Housson

School Menus

THURSDAY, OCTOBER 24

Chili, macaroni & cheese casserole
Green beans
Lettuce and tomato salad
Hot rolls
Banana pudding

FRIDAY, OCTOBER 25

Hamburgers
Potato chips
Pork & beans
Cookies

CARBON SCHOOL MENU

THURSDAY
Vegetable SOup
Sandwiches
Peaches
Cornbread or Crackers
Milk

FRIDAY

Hot Dogs
French Fries
Orange Juice
Cookies
Milk

Supper Set

Bigger and better--and more time to eat 'em!

That's the word on the Annual Lions Club Pancake Supper set for Friday, Oct. 25: night of the Eastland-Cisco football clash here.

Club President Otis Coleman and his staff were sampling new flavors of pancake mix this week in preparation for the big event. Tickets for the event will go on sale this week at \$1.75 for adults and \$1.25 for students.

Site will be the Wendell Siebert Elementary School and hours will be from 5 to 8 p.m.

It's the best feed in town, Lions say, and with the 8 p.m. kickoff for this game, more time for good eating will be possible.

Carnival Sat. Oct. 26

The Halloween Carnival will be Saturday, Oct. 26, from 6:30 to 9:30 p.m. We need your help in the success, as well as making donations for the items to be sold in the Country Store, hats and caps for the new hat booth and old sheets for the Halloween Hospital.

A plea has been issued for miscellaneous household items for the Halloween Carnival that will be Saturday, Oct. 26, from 6:30 to 9:30 p.m.

Southern Television Systems Inc
CHURCH SERVICES

CHURCH OF GOD
Main & Connellee
Rev. Ronald Bear
Sunday School 10:00 a.m.;
Morning Worship 11:00 a.m.;
Evening Worship 7:00 p.m.;
Wednesday Night Service 7:30 p.m.

CALVARY BAPTIST
Rev. L.C. Williams
Sunday School 10:00 a.m.;
Morning Worship 10:45 a.m.;
Training Union 6:30 p.m.;
Evening Worship 7:00 p.m.;
Wednesday night Service 7:30 p.m.

FIRST BAPTIST CHURCH
NO. SEAMAN ST.
Rev. G.L. Norris
Sunday School 9:30 a.m.;
Morning Worship 11:00 a.m.;
Baptist Training Union 6:00 p.m.;
Evening Worship 7:00 p.m.;
Wednesday Night Service 7:00 p.m.

HARMONY BAPTIST CHURCH
Rudy Fambrough, Minister
Sunday School 9:45 a.m.;
Morning Worship 11:00 a.m.;
Evening Worship 7:30 p.m.;
Wednesday Night Service 7:30 p.m.

FIRST PRESBYTERIAN CHURCH
Rev. Robert W. Marsh
Sunday School 10:00 a.m.;
Morning Worship 11:00 a.m.

FIRST CHRISTIAN DISCIPLES OF CHRIST
Steven Church
Sunday School 9:30 a.m.;
Morning Worship 10:55 a.m.;
Evening Worship 6:00 p.m.

FIRST CHURCH OF GOD
212 W. Valley
Sam R. Wilson, Pastor
Sunday School, 9:30 a.m.;
Morning Worship, 10:45 a.m.;
Evening Worship, 7:30 p.m.;
Midweek Service, 7:30 p.m. Wednesday.

CALVARY TEMPLE ASSEMBLY OF GOD
1608 W. Commerce
G.L. Huffman, pastor
Sunday Morning Worship, 10:00 a.m.; Sunday Night Service, 7:00 p.m.; Midweek Service, 7:00 p.m. Wednesday.

ST. FRANCIS CATHOLIC
Priest John Mitchell
Mass Saturdays at 6:30 p.m.

CHURCH OF CHRIST
Daugherty St.
Sunday School 9:30 a.m.;
Morning Worship 10:20 a.m.;
Evening Worship 6:00 p.m.

HOLY TRINITY EPISCOPAL CHURCH
Priest Raleigh Denison
Sunday School 11:00 a.m.;
Holy Communion 11:00 a.m.

EASTLAND CHRISTIAN SCIENCE SOCIETY
Corner of Plummer and Lamar
Sunday Morning Services, 11:00 a.m.; Services on first Wednesday of month 7:30 p.m. All are welcome.

FIRST UNITED METHODIST CHURCH
(Rev. Ben Marney)
Sunday School 9:45 a.m.;
Morning Worship 11:00 a.m.;
Evening Worship 6:00 p.m.;
Youth Meeting 7:00 p.m. Sunday; Cora Davis Prayer Group 9:30 a.m. Wednesday; Choir Practice Wednesday 7:30 p.m.

UNITED PENTECOSTAL CHURCH
Rev. E.D. Norman
Sunday School 9:45 a.m.;
Morning Worship 11:00 a.m.;
Evening Worship 7:30 p.m.

NORTH OSTROM ST. CHURCH OF CHRIST
H.S. Lewis
Norman Carlisle
Worship 10:30 a.m.; Evening Worship 5:00 p.m.; Wednesday Evening Service 7:00 p.m.

FIRST BAPTIST
Rev. Haston Brewer
Sunday School 9:45 a.m.;
Morning Worship 11:00 a.m.;
Training Union 6:00 p.m.;
Evening Worship 7:00 p.m.

SOUTHSIDE PENTECOSTAL
107 New Street.
A.J. Woodard
Sunday School 9:45 a.m.;
Sunday Evening Service, 7:30 p.m.;
Midweek Service, 7:30 p.m. Thursday.

BETHEL BAPTIST
Rev. Bill Betts
Sunday School 9:45 a.m.;
Morning Worship 11:00 a.m.;
Evening Training Union 6:00 p.m.;
Evening Worship 7:00 p.m.

IF YOU MISS YOUR TELEGRAM CALL 629-2214

FOR SALE--Apartment house with 2 furnished apartments and 1 unfurnished apartment. Good condition with asbestos siding, 6 pecan trees. 203 N. Dixie, Eastland. 629-1304. t-ft

INSULATION Smith's PLUMBING

DIXIE TROPICAL FISH Olden, Texas
White clouds--3 for \$1.00
Black Molly--3 for \$1.00
Rasbora--2 for \$1.00
And many others. Open 11 a.m. to 8 p.m. Sundays 4 p.m. to 8 p.m. t-78

Freyschlag Insurance has exactly the kind of policy that you need. Check with Charles today and see just how he can help you. Freyschlag Insurance Agency on the Square in Eastland, 629 - 2275. 107 W. Main Street.

GREGG MOVING Local & Long Distance 629-2801 Day Or Night Free Estimates Bonded & Insured Gregg Sedillo (Formerly JRB Produce Mgr.)

PARA-CON 38
A specially formulated, COMPLETE* protein-vitamin-mineral supplement for pasture & range feeding

- PROMOTES weight gains
- IMPROVES thriftiness & appearance
- PREVENTS foot rot & lumpy jaw
- PROTECTS against grass tetany
- INCREASES conception rates & calf weaning weights
- HELPS CONTROL internal parasites
- EASY TO FEED -- cattle do the work
- COST 10¢ per cow per day

For more information Contact: Bill Collum, Jr. Rt. 1 - Desdemona. 758-2679

TRIPLE F FEEDS

Thursday,
October 24, 1974

HAY CUTTING
BAILING-HAULING
Call
647-1919
or 647-1034



When You Need Insurance
Service For You...

Think of Low Net
Cost with Service

FARM BUREAU
INSURANCE CO.

Office 629-1704 Eastland
Home 442-3601 Cisco

Dee Wilson
Agent

HOME
RANCH
FARM
AUTO
CROPS
LIFE

Hospital Notes

Patients in Ranger General
Hospital Wednesday morning
were:

Bea Allen
A.E. Crawley
O.A. Hatton
Letha Chisom
Mary May
Marie Midkiff
R.L. Lewis
Leona Rose
W.N. Bordeaux, Sr.
Winnie Sparger
Naomi Polk
Mary Clark
Arie Sharpe
B.A. Tunnell
J.D. Clements
Mary Veale

David Harden
Laura Noble
Susie Naylor
Mary Hammett
William Boyd
Barney Noble
Jewel Browning
Martha Justice
Mary Piant
Anna Todd
Ruby McNelly
May Howell
Wheeler Hammett
Dois Hodges
Louise Seabourn
Gladys Rhodes
Lana Arrington
Lucille Campbell
Melba Starr
Glenda Ivy
Ralph Cozart
Ralph Maxwell
Mary Williams
Gertrude Wallace
Lynn Underwood
William gregg
Addie Faulkenberry
Marie Clyatt
thomas Day
Lonnie Kellar
Weldon Kleiner
Raymond Thompson
Patricia Smith
Kenneth Butler
Rozelle Gish
Alta Howell
Euna Porter
Lena Smith
Vicie Collins
Maxine Weir
Burva McKelvain
Burl Blair
Fannie Turner
Patrick Rich
Sybil Woodard
Elvie Pillow

Patients in the Eastland
Memorial Hospital Wednesday
morning were:

Josephine Pirkle
Marcus Grieger
Lee Snow
Robert Nealy
Harry Hunter
Mary Brister
Bertha Freeman
Cora Spurlen
Mary Kuykendall
Mary Jackson
Iris Reed
Myrtle Warren
Thomas Lockhart
Malcom Williamson
Mildred Davis
Amy Dodson
Lena Williams
Jerel Powell
Billie Mayfield
Annie Ledbetter
Lula Baines
Pearl Hobbs
Herbert Norman

Farm Bureau Elects Officers

C.M. (Pug) Guthery of
Desdemona was elected president
of the Eastland County
Farm Bureau at its annual
meeting here Monday night.

Guthery succeeds T.D. (Jack)
Cozart of Cisco, who stepped
down after 11 years as
president.

Other officers elected were
J.R. Grimshaw of Desdemona,
vice president; Pete Hathcock of
Ranger, vice president; and Ray
A. Norris of Eastland, as
secretary-treasurer.

Named directors were Henry
Fry of Cisco; Sam Kimmel of
Cisco; J.D. Hutton of Rising
Star; Ernest Rich of Cisco; Roy
Johnson of Desdemona; Ray-
mond Beck of Eastland; Dee
Williamson of Eastland; J.D.
Clearman of Gorman; Hathcock
and Guthery.

Delegates to the State con-
vention in December will be Mr.
and Mrs. Guthery, Mr. and

Mrs. Cozart, Mr. and Mrs.
Williamson, Mr. and Mrs. Fry,
Mr. and Mrs. Grimshaw, and
Mr. and Mrs. K.F. Kirk of
Ranger.

Speakers for the convention
are Carol Terrell, daughter of
Mr. and Mrs. M.L. Terrell of
Eastland and John Hart, son of
Mr. and Mrs. Bill Hart of
Eastland. These students were
sent to the Texas Farm Bureau
Citizenship Seminar in July.

WANTED
Responsible party to take
over payments on a 1973
Kirby Vacuum. Originally
\$294.50, balance \$140.00 or
\$13.50 monthly. Tel. 442-
2568 in Cisco.

SALE
Underway At
Young Age
Shop
In
Ranger

HEARING AID
SALES AND SERVICE
Keep this ad for \$25.00 off
retail price of a new aid.
Repair work on all brands.
Batteries at discount prices.
John W. Clinton
Box 1206
Cisco, Texas
Ph. 442-2168

Singing Convention

The Eastland County Gospel
Singing Convention is set for
the fourth Sunday, Oct. 27, at
1:30 p.m. in the beautiful East
Side Baptist Church in Cisco.

The Ken Mayhall Quartet of
Abilene is booked for this
program. They will also furnish
us with a sound system. We are
expecting the Tumbleweed -
Quartet. Also the Pendleton
Quartet from Dublin. The
Dennis Family Quartet of
Gorman, The Lewis and Fisher
Quartet and a bunch of good
directors. The Eastside Baptist
Church is a large church but to
be sure and get a set come
early.

VOTE NOVEMBER 5
Agriculture is our
Most Vital Industry



Re-elect
JOHN C. WHITE
Commissioner of Agriculture
• Integrity • Leadership

Pol. Adv. paid by T. P. Flathie, Chmn, John C. White Comm, 221 E. 11th, Austin, Tx. 78701

Majestic Theatre

Eastland 629-1220

Thurs. - Fri. - Sat.



**BUTCH &
THE KID
ARE BACK!**

Just for the fun of it!
7:15 & 9:15

PAUL NEWMAN
ROBERT REDFORD
KATHARINE ROSS.

"BUTCH CASSIDY AND THE SUNDANCE KID"

A George Roy Hill Paramount Production
Co-Starring STROTHER MARTIN • JEFF COREY • HENRY JONES • Executive Producer PAUL MONASH
Produced by JOHN FOREMAN • Directed by GEORGE ROY HILL • Written by WILLIAM GOLDMAN
Music Composed and Conducted by BUFF BRANCH • A NEWMAN FOREMAN Presentation • Paramount
Color by DeLuxe • Star BUFF BRANCH'S "Sundays Keep Faith" On My "Heat" as sung by B.J. Thomas

PG PARENTAL GUIDANCE SUGGESTED

Sun. - Mon. (Closed Tues.-Wed.)

PETER FONDA
SUSAN GEORGE

**DIRTY
MARY
CRAZY
LARRY**



THEY DON'T
CALL 'EM
THAT
FOR
NOTHIN'!!

PG PARENTAL GUIDANCE SUGGESTED

Coming Oct. 31

A MOVIE THAT
MAKES YOU
FEEL GOOD!



**LET THE
GOOD TIMES ROLL**

COLUMBIA PICTURES Presents A METROMEDIA PRODUCERS CORPORATION

COMING **TERROR IN THE WAX MUSEUM**

**COOK
BRO'S**

LUMBER CO.

Phone 968-2171 Stephenville, Texas

6 - Foot
Steel
FENCE POST
\$1.48
Each

Baler
WIRE
\$26.95
Per Roll

**PARTICLE
BOARD**
4 x 8 x 3/8
\$1.95
Per Sheet

Yellow Pine
2 x 4 Pre Cut
STUDS
\$12.95
Per 100 BF

Birch Cabinet
PLYWOOD
4 x 8 x 3/4 Per Sheet \$17.95

C D
PLYWOOD
Decking
4 x 8 x 1/2 Inch
\$3.95
Per Sheet

Pre-Finished
**WALL
PANELING**
Per Sheet
\$2.69

NO MONEY DOWN
with approved credit. The annual percentage rate is 18%.

SAVE NOW!! **GOODYEAR SERVICE STORES**

E.O.M. Clearance

6 DAYS ONLY SALE ENDS
OCT. 29, 1974

19" DIAGONAL Color TV

- GE Reliacolor Chassis
- GE Spectra-Brite® Picture Tube
- Pre-Set Fine Tuning Control
- Solid State UHF Tuner

THE CASH PRICE IS \$298.95
EXCLUDING SALES TAX
You pay only \$15.75 for 23 months, and one payment at \$16.31. Deferred payment price is \$278.56. The annual % rate is 18%.

\$15.75 PER MONTH

10" DIAGONAL Porta Color TV

- Porta Color® Chassis
- Slotted Mask "In-Line" Picture Tube System
- Pre-Set VHF Fine Tuning
- Antennas

ON THE SPOT FINANCING

THE CASH PRICE IS \$198.00
EXCLUDING SALES TAX
You pay only \$11.70 for 20 months, and one final payment of \$12.05. Deferred payment price is \$246.05. The annual % rate is 18%.

\$11.70 PER MONTH

FAMILY-SIZE WASHER with Permanent Press Cycle

- GE Filter-Flu® Wash System
- Four Wash Cycles—Normal, Permanent Press with cold water cool-down, Activated Soak, Delicate
- Three Wash-Temperature and Rinse-Temperature Combinations including special cold water selections
- Three Water Levels

\$11.70 PER MONTH

THE CASH PRICE IS \$198.00
EXCLUDING SALES TAX
You pay only \$11.70 for 20 months, and one final payment of \$12.05. Deferred payment price is \$246.05. The annual % rate is 18%.

3 WAYS TO CHARGE AT GOODYEAR

AUTOMATIC DRYER—Permanent Press Cycle, 3 Temperatures

- Permanent Press Cycle
- Three Temperature Selections—Normal, Delicate, No-Heat Fluff
- Manual Selection of Drying Time up to 130 Minutes
- Separate Start Button
- Porcelain-Enamel Clothes Drum

\$10.00 PER MONTH

THE CASH PRICE IS \$148.00
EXCLUDING SALES TAX
You pay only \$10.00 for 17 months, and one final payment at \$18.95. Deferred payment price is \$179.95. The annual % rate is 18%.

GOODYEAR SERVICE STORES
406 E. Main
Ph 629-2662 **GOODYEAR** Glenn Dickson, Mgr.

RANGER DRIVE-IN THEATRE
Friday • Saturday • Sunday
OCTOBER 25-26-27

The mail-order marriage.
She was less than he had hoped for...and more than he dared imagine.

**Gene Hackman
Liv Ullmann
in "Gandie's Bride"**

...More like a war than a marriage.

Co-Starring EILEEN HECKART and SUSAN TYRRELL
Produced by HARVEY MATTOFSKY • Directed by JAN TROELL • Paramount®
Technicolor® From Warner Bros. A Warner Communications Company PG PARENTAL GUIDANCE SUGGESTED

Gene Hackman Fights a Bear — and a Wife

Christmas gift ideas fill up Santa's sleigh

Early shopping offers gift-giver biggest choices

By SUSAN ZUCKER

He's a master of his craft . . . the happiest, jolliest, most generous man of the year! He's Santa Claus, back again with an important Christmas message for us all: kindness, brotherhood and love.

He'll be making the "chimney scene" with gifts in his pouch and goodwill in his heart, and so we celebrate this season following Santa's example, by giving gifts to our close friends and our loved ones.

It's a good feeling inside to give presents and keep alive the spirit of the holiday, and shopping for the right gift for someone close should be an enjoyable task. So Santa says, shop early. Start now to organize your gift list before the Christmas rush turns this happy assignment into a weary and hectic chore.

There's less time

In 1974 there's one week less than last year between Thanksgiving and Christmas (that means less shopping days) — something to keep in mind when mailing greeting cards, as well as doing Christmas shopping. It might even be best to begin a holiday list before Thanksgiving.

When making up a list, keep everyone in mind. Even just an acquaintance usually merits a Yuletide thought, whether it be a greeting card, or a box of candy. The size of the gift or the price can take a second place to the thought behind the gift.

Those little gifts

When shopping for the season, sometimes it's wise to buy a lot of little "token" gifts. These are the inexpensive things that people appreciate and enjoy. Just another way of saying "Merry Christmas and thanks," to teachers, milkmen, and others. And you can give many little gifts along with the big presents to the family members, too.

It's also smart to take advantage of a store's Christmas ideas. Check out newspapers, magazines and department store windows for special items advertised. They just might come up with a solution for the "man-who-has-everything" problem.

A gift should be a personal matter, that is, a part

of yourself goes with the thought. The special choice should suit each individual. It's up to you to put your own homespun touches to the holiday.

Stores and shops come up with so many good gift-giving ideas that a wise person knows how to use them to advantage and give them homemade touches with a warm, old-fashioned accent. For example, instead of buying the children only the latest toys on the market, why not go to the hobby department and pick out a selection of do-it-yourself kits. The fun and accomplishment of making it yourself adds a personal feeling to holiday giving.

Use your imagination

A little imagination put towards each present can make the ordinary seem outstanding. Instead of the usual wrapping paper, why not sprinkle in some different fabrics and materials? For your teenager, wrap those smaller gifts in faded denim material, which can be used for patching jeans or making little projects.

Put a little more of the Christmas spirit in everything you do this holiday by picking up Yuletide ideas from your surroundings. Look to the Christmas suggestions that you find in community functions, school pageants, religious activities and Christmas displays or exhibits. Then use your creative talents and natural resourcefulness to make Christmastime a special occasion for the whole family.

Just remember to shop early, and begin thinking about your own gift-giving ideas to work on for the big day. The spirit and excitement of Christmas is far from lost or forgotten. It's there for us to enjoy, if we know how to find it.

Send season mail without any delay

Watch the calendar! You can make sure your Christmas cards and packages are delivered on time if you just follow a simple rule — mail early.

Although "it's the thought that counts," a Christmas card or Christmas gift received in the mail late can be disappointing. Not to mention the aggravation it produces among U.S. Postal Service employees who are deluged with billions of cards and packages during the season.

So, to get holiday material delivered on time, and help the postman perform his duty, use zip codes and keep some deadlines in mind:

— Before the last week of November begins, send out parcel airtel packages and cards to servicemen overseas.

— By the end of November you should have mailed: surface parcels to Alaska and Hawaii; packages via parcel airtel to the Arctic and Canada; and airmail parcels and cards to South and Central America, and the Near East or Far East.

— During the second week of December, try to take care of these holiday mailings: international greeting cards and parcels to Africa, Near East and Far East; surface mail for the whole United States (including Alaska and Hawaii); airmail parcels and cards to Canada, Eu-

rope and Mexico. — And finally, by the end of the third week in December, with only three to five days to spare before the 25th, send all airmail parcels and cards to Alaska and Hawaii as well as all destinations in the continental United States.

Neighbors keep Yuletide spirit alive with trees

One of the most beautiful sights at holiday time is the Christmas tree. It's always been a family tradition to select a tree, spend time together trimming it, and gathering 'round it Christmas morning.

This annual custom requires the cutting of thousands of trees each year, but there are ways to compensate for this. Some communities have come up with a solution, but it requires cooperation and contributions from the townspeople.

The idea is to have an area of land set aside for transplanting Christmas trees. At holiday time, people can buy potted, live trees. After the season ends, either collectively, or individually, the live trees are sent back to be transplanted again for next year.

The trees might be sent to the growers who raise the trees specifically for the Christmas season.



THE TWINKLE IN SANTA'S EYE might have been put there by the thought of Grandma playing a love game. Holiday hilarity and happy times all year long can be relived with home movies. Photo courtesy Eastman Kodak.

From the Editors of Funk & Wagnalls New Encyclopedia

Christmas legends 'round the world

The custom of kissing under the mistletoe has its origin in an old Scandinavian myth about Freya, the goddess of love and beauty.

Mistletoe was once considered a healing herb; and wearing it hung around the neck was believed to ward off disease.

December — the winter solstice — has always been a festive time. In ancient Rome, December 17 marked the start of the week-long Saturnalia, a time of festivities in which people gave presents, lighted candles, and adorned their houses with greens.

The Twelve Days of Christmas are a carry-over from Roman times; the festivities of the Saturnalia were followed by Twelve Holy Days, which ended on January 1, called the Calends of January.

In Spain, tradition has it that children's gifts are left by the Wise Men, passing through on their way to Bethlehem. Youngsters leave their shoes on the window sills, filled with straw for the Magi's horses; next morning, the straw has been replaced with toys and sweets.

In Ireland, the church candles lighted at Christmas may be snuffed only by someone whose name is Mary.

Children in Holland and Belgium get their Christmas gifts on December 6, which is St. Nicholas Day.

Decorations of greenery at Christmas were forbidden by the early church fathers, because of its association with Roman customs. It wasn't until the 16th century that greenery began to be used.

The Christmas tree came to England when Queen Victoria married Prince Albert. The Prince brought the custom with him from his native Germany.

Christmas carols were banned by the Puritans in 17th century England. But for 200 years, many carols were kept alive by country people, and finally rediscovered in the 19th century.

French peasants believe that daughters born on December 25 will be wise, witty and virtuous.

Holiday begins on festive note when St. Nick brings music-makers and melody to small fry

Music is one of the ingredients which make up a festive holiday season. And the fun is multiplied if every member of the family can join in the caroling or music making. While young children are not quite ready for full size instruments, music stores carry dozens of items suitable for the moppet set.

Instruments "ideal"

Small, and relatively inexpensive, there are many true instruments that will add to a youngster's fun and understanding of music. And, they are ideal stocking stuffers.

The American Music Conference, a not-for-profit education and research association, recommends that parents select true, scaled-down instruments rather than toys for their offspring. Real instruments will help a child develop concepts of rhythm and melody, an "ear" for correct tones as well as physical coordina-

tion and proper breathing which will be helpful when the youngster begins instrumental study.

Excellent beginning instruments for the very young child, says the AMC, are rhythm sticks, claves or triangles which cost under \$1.

Flute-like recorders

The recorder is another instrument recommended for parents to consider. A member of the flute family, the recorder comes

in the \$2 to \$12 range. For toddlers, educators recommend any of the percussion instruments — bells, xylophones, tambourines, small snare drums, tone blocks, triangles or rhythm sticks — which can be purchased separately or in sets. Prices for individual instruments range from less than \$1 to about \$5, sets from about \$10 to \$20.

Polish children receive their gifts not from Santa but from Mother Star, who wears a long white dress and veil, and her companion, Father Star.

In Italy, children's gifts are supposed to come from La Befana, an old woman of legend. The children hang their clothes in a conspicuous place on Epiphany Eve, and the next morning find their pockets filled with goodies.

In 1644 under Oliver Cromwell's regime, the observance of Christmas was forbidden by an act of Parliament.

The Pennsylvania Dutch name for Santa Claus is — *Pelznickel*.

"Christmas" got its origin from "X," an abbreviation of Christ deriving from the Greek letter X (ch) beginning His Name.

In the Philippines, Christmas is known as *Santo Nino* and children sing carols and parade through the streets behind a band.

Christmas Seals originated in Copenhagen, Denmark, in 1904. It was the idea of a postal clerk named Holboell, who dreamed them up as a benefit for a children's hospital.

In Czechoslovakia, fortunes are told after the evening meal on Christmas by pouring melted lead or wax into water and studying the shapes formed.

In Puerto Rico, children at Christmas put boxes on the roof — instead of hanging stockings.

An age-old Christmas custom: Cut an onion in half, peel off 12 layers (1 for each month to come) and fill each with salt. On the next morning, the peelings containing damp salt indicate rainy months.



in plastic or wood and in a variety of sizes for prices from \$2 to about \$10. It can be played by children 4 years of age and up.

Harmonica models — The harmonica is everyone's favorite instrument and can cost as much as \$50. These models are for more skilled musicians, especially adults or teens who are jazz or folk enthusiasts. For the younger set, however, there are excellent beginner models

The beauty of a fresh tree basic to joys of Christmas

This Christmas, about 35 million evergreen trees will be taken home for the holidays.

Once there, some will be graced with traditional candles and angels, others laced with sparkling tinsel and twinkling lights. Whatever the decor, its success will largely depend on the basic beauty of the tree.

The American Forest Institute notes that there are different kinds of Christmas trees from which to choose. One may suit your decorative tastes more than another.

Balsam fir — one of the most popular, with a pungent fragrance and short flat needles that stay fresh a long time.

Scotch pine — has full branches and clusters of long needles that give a soft appearance.

Douglas fir — an elegant-looking tree with soft, spiraling needles that are themselves decorative.

Red pine — has clusters of long shiny needles, a pleasant fragrance, and spreading branches with turned-up ends from which to hang ornaments.

Blue spruce — usually harder to find and more expensive than other types, but one of the most beautiful. Noted for its symmetrical shape, dense needles and unusual silver blue color.

Almost all Christmas trees, says AFI, come from special tree farms which total 450,000 acres nationally. The trees are scientifically nurtured to achieve the size, shape, and texture suitable for decoration. Care may include bracing to keep the trunk straight, cutting back to encourage fuller growth, and shearing to develop a triangular form.

Christmas trees take from 6 to 12 years to mature. Some Christmas trees come from managed forests and are removed in thinning operations undertaken to allow remaining trees to grow faster.

AFI points out that since most Christmas trees are specifically raised for that purpose, it is incorrect to think of their use as forest depletion. Trees are renewable, AFI notes, and enough can be grown on properly-managed woodlands to meet the country's varying needs.

Use of fresh trees for Christmas is environmentally sound for another reason, says AFI. Trees use only solar energy to grow. But manufacturing artificial trees from plastic or aluminum requires large amounts of energy resources such as oil and electricity.



Scotch pine

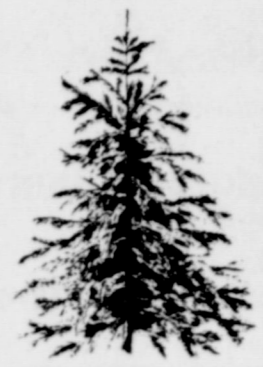

Douglas fir



Red pine



Blue spruce

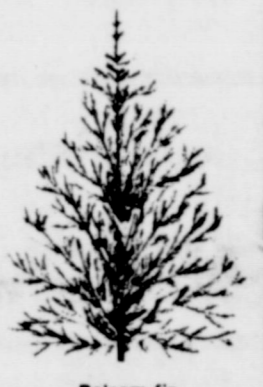

Balsam fir

Fun for everyone . . .

Solve a Christmas Crossword Puzzle

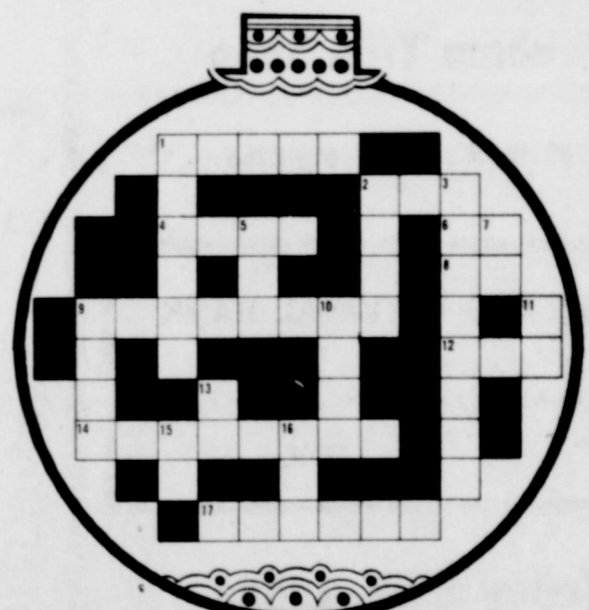

- ACROSS**
- Mr. Claus is a very — man.
 - the season to be (#1 across).
 - Christmastime.
 - "It is more blessed — give . . ."
 - "— little town of Bethlehem . . ."
 - Another synonym for #4 across.
 - Santa does not need one to get into your home.
 - Dancer, Prancer, Vixen, etc.
 - Santa rides in it.
- DOWN**
- The first part of a Christmas carol title.
 - You find presents under it.
 - It is hung over the fireplace.
 - What you do during a Christmas feast.
 - "— what fun it is to ride . . ."
 - Happy New —!
 - A bird that symbolizes peace.
 - "— true love gave to me . . ."
 - "Bells — bobtails ring . . ."
 - #2 Across is a poetic contraction for "it —"
 - The night before Christmas.

For Correct Answers See Page . . .

NOTE TO EDITORS:

Here is a reduction of the crossword puzzle with the correct answers. We leave it to you to decide where you want to place it. You can put it on another page or in another edition of the paper.

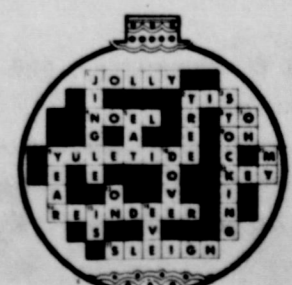

Eastland Medical & Surgical Clinic P. A.

M. A. Treadwell M. D.
R. H. Garrett M. D.
404 W. Commerce
629-2633

**Victor Cornelius
Menus & Printing**

629-2626

**Maverick
Barber Shop**

104 S. Seaman 629-1151

Arrington Funeral Home

301 S. Lamar 629-2611

Altman's Style Shop

109 W. Main 629-1150

Goodyear Service Store

315 E. Main 629-2662

Eastland Manor, Inc.

1405 W. Commerce 629-2686

City Garage

103 West White 629-1709

Graham Trim Shop

708 W. W. Main 629-2266

EASTLAND NATIONAL BANK

EASTLAND, TEXAS

Member
FDIC

Valley View Lodge

700 S. Ostrom 629-1779

J.R.B. Super Market

200 E. Main 629-1667

Borden's Milk Distr.

611 W. Commerce 629-1100

GO MAVERICKS



			PLACE	WE	THEY
Sept. 6	Dublin	8:00	Dublin	29	16
Sept. 13	Ranger	8:00	Ranger	35	0
Sept. 20	De Leon	8:00	Eastland	20	26
Sept. 27	Albany	8:00	Eastland	42	0
Oct. 4	Open Date				
Oct. 11	★ Coleman	7:30	Eastland	35	7
Oct. 18	★ Hamilton	7:30	Hamilton	14	17
Oct. 25	★ Cisco	7:30	Eastland		
Nov. 1	★ Breckenridge	7:30	Breckenridge		
Nov. 8	★ Clyde	7:30	Eastland		
Nov. 15	★ Comanche	7:30	Comanche		

★ District Games



HIGH SCHOOL B TEAM

Sept. 12	Clyde at Eastland	7:00
Sept. 19	DeLeon at DeLeon	7:45
Sept. 26	Cisco at Eastland	7:30
Oct. 3	Blanket at Eastland	
Oct. 10	OPen	
Oct. 17	Breck. at Eastland	7:30
Oct. 24	Comanche at Eastland	5:30
Oct. 31	Cisco at Cisco	7:30
Nov. 7	Clyde at Clyde	7:00

Mavericks

vs

CISCO

FRIDAY

8:00

HERE

7th			8th		
Sept. 12	Clyde at Clyde	5:30	Sept. 12	Clyde at Clyde	6:45
Sept. 19	DeLeon at DeLeon	5:30	Sept. 19	DeLeon at DeLeon	6:30
Sept. 26	Cisco at Eastland	5:00	Sept. 26	Cisco at Eastland	6:00
Oct. 3	Blanket at Eastland		Oct. 3	Blanket at Eastland	
Oct. 10	Open		Oct. 10	OPen	
Oct. 17	Breck. at Breck.	5:00	Oct. 17	Breck. at Breck.	6:00
Oct. 24	Comanche at Comanche	4:30	Oct. 24	Comanche at Comanche	5:30
Oct. 31	Cisco at Cisco	5:00	Oct. 31	Cisco at Cisco	6:00
Nov. 7	Clyde at Eastland	5:30	Nov. 7	Clyde at Eastland	6:45

GO!

GO!

**CARBON HIGH SCHOOL
FOOTBALL**

DATE		TIME
Sept. 5	Mullin at Mullin	8:00
Sept. 12	Pottsville at Carbon	8:00
Sept. 20	May at May	8:00
Sept. 26	Strawn at Carbon	8:00
Oct. 4	Santo at Santo	8:00
Oct. 10	Sidney at Carbon	8:00
Oct. 17	Gustine at Carbon	8:00
Oct. 25	Bve	7:30
Nov. 1	Gordon at Gordon	7:30
Nov. 8	Mran at Moran	7:30
Nov. 14	Bryson at Carbon	7:30

CARBON JR. HIGH SCHOOL

DATE		TIME
Sept. 9	Sidney at Sidney	6:00 p.m.
Sept. 17	May at Carbon	7:00 p.m.
Sept. 24	Sidney at Carbon	7:00 p.m.
Oct. 1	Gordon at Carbon	7:00 p.m.
Oct. 8	Strawn at Strawn	7:00 p.m.
Oct. 15	Gustine at Gustine	7:00 p.m.
Oct. 22	Santo at Carbon	7:00 p.m.
Oct. 29	Moran at Carbon	7:00 p.m.



Dairy Queen

LIVE A LITTLE

Hwy. 80 East 629-2400

Harelik's, Inc.

212 W. Main 629-1443

Eastland Telegram

110 W. Commerce 629-1707



**D. L. Kinnaird
General Insurance**



Don Kinnaird Jr.
207 W. Main St.
Eastland, Texas 76425
Off. 629-2544
Res. 629-1116

**C -Wholesale
Tire Co.**

403 E. Main 629-2922

Hood King Motor

100 E. Main 629-1786

Gilbert's Gulf Service

Farm Bureau Tires & Batteries

500 W. Main 629-8805

Holland's Drive Inn

Hwy. 80 West 629-2215

Quetta's Sportswear

I-20 Next To Ramada In 629-8030

Foremost Dairies

410 W. Commerce 629-1701

**Baird's
TV & Appliances**

115 W. Main 629-1334



EASTLAND — RANGER
EASTLAND COUNTY'S FAMILY STORE
FEATURING NATIONALLY ADVERTISED BRANDS
OF MERCHANDISE
Store Hours 9 a.m. - 5 p.m.

B & W Clinic

400 W. Plummer 629-1744

GO MAVERICKS!!



F. N. SAYRE, Manager, Phone 629-2651

**Comanche Co. Electric
Co-Op**

1311 W. Main 629-2088

R.M. Sneed, Contractor

Hwy. 80 East 629-1756

THIS PAGE IS SPONSORED BY BOOSTERS WHO URGE YOU TO BACK THE SCHOOLS

Cisco, Eastland, Ranger

SOUTHERN TV CABLE SYSTEM

Inviting You To Watch All Of The Games
NCAA-AFL-NFL-WFL

LEGAL Notice

LEGAL NOTICE
THE STATE OF TEXAS
 TO: The unknown stockholders of Pinto-Stephens Oil Company, if living, and if dead, then to the unknown heirs, spouses and legal representatives of the unknown stockholders of said Pinto-Stephens Oil Company, Defendants in the hereinafter styled and numbered cause.

You and each of you are hereby notified and commanded to appear before the 91st Judicial District Court of Eastland County, Texas, to be held at the courthouse of said county, in the City of Eastland, Eastland County, Texas, at or before 10:00 o'clock a.m. on the 21st day of November, A.D. 1974, to then and there show cause, if any, why a receiver should not be appointed who shall have power and authority to execute and deliver to the Plaintiff HILL'S DRILLING AND PRODUCING COMPANY as mineral lessee, an oil, gas and mineral lease on all of the undivided mineral interests owned by said Defendants in the following described lands in Eastland County, Texas, to-wit:

FIRST TRACT: Beginning on the West line of Blk. No. 4 (which was the five-acre tract deeded F.M. Ward by I.G. Searcy on April 4, 1882, by deed recorded in Vol. "G", page 71 of the Deed Records of Eastland

County, Texas) at a stone for corner from which a P.O. brs North 45 W vrs; Thence South 27 1/2 West 122 vrs a stone for corner; Thence South 62 1/2 East 231 vrs a stone on West boundaryline of said Ward Survey; Thence North 27 1/2 East 122 vrs to the place of beginning, and containing five acres of land, more or less, and being the five acre tract of land which was deeded to W.F. Melton by I.G. Searcy on November 19, 1897, by deed recorded in Vol. 34, page 455 of Deed Records of Eastland County, Texas, and being the property that was acquired by S.W. Bobo as the first tract described in deed from P.C. Mansker and wife to S.W. Bobo dated April 3, 1902, and of record in Vol. 46, page 176 of Deed Records of Eastland County, Texas.

SECOND TRACT: Beginning at the NW corner of a survey of five acres made for F.M. Ward, a stone for corner; Thence North 62 1/2 West 231 vrs a stone

for corner from which an elm brs South 23 West 4 vrs; Thence South 27 1/2 West 122 vrs a stone for corner; Thence South 62 1/2 East 231 vrs a stone on West boundaryline of said Ward Survey; Thence North 27 1/2 East 122 vrs to the place of beginning, and containing five acres of land, more or less, and being the five acre tract of land which was deeded to W.F. Melton by I.G. Searcy on November 19, 1897, by deed recorded in Vol. 34, page 455 of Deed Records of Eastland County, Texas, and being the property that was acquired by S.W. Bobo as the first tract described in deed from P.C. Mansker and wife to S.W. Bobo dated April 3, 1902, and of record in Vol. 46, page 176 of Deed Records of Eastland County, Texas.

THIRD TRACT: 10 and four-fifths acres, more or less, and being the West portion of the following described sixteen acre tract, to-wit: Beginning at the SE corner of a survey sold to G. Gerdes a rock pile for corner; Thence South 61 1/2 East 360 vrs a rock pile for corner; Thence South 28 1/2 West 255 vrs to NE corner of a subdivision sold Mansker, a rock pile for corner; Thence North 61 1/2 West 360 vrs a rock pile for corner; Thence North 28 1/2 East 255 vrs to the place of beginning, containing sixteen acres, and being all of said sixteen acres except the

tract of land, to-wit:

Corner of West Moss Street and North Oak Street legally described as: N 16' Lot 16 and all of Lots 18 and 20, Block 8, Daugherty Addition.

The City of Eastland, Texas, avers, through its duly authorized agent that the whereabouts of the above name dperson or persons is unknown, that reasonable diligence has been exercised by the City of Eastland to ascertain the whereabouts of the above named person or persons, and the above named person or persons is the record owner of that certain Real Estate set forth adjacent to his name.

The City of Eastland alleges that there is located upon the described property a building which is uninhabitable and untenable due to obsolescence and deterioration caused by neglect, vandalism, old age, and the elements and which is in danger of falling and injuring persons and is a dangerous bulding by virtue of its abandonment and neglect

which is in violation of Ordinance No. 436 of the City of Eastland, Texas, and said structure is highly dangerous and hazardous to life and property of the public in general and thereby constitutes a public nuisance, and the cost of alleviating the violation is not reasonably related to the value of the dangerous structure.

Wherefore, having failed to correct said violation, notice is hereby given to the above parties, unknown heirs, legal representatives and assigns, if any, to demolish the said dangerous building on, or before November 25, 1974, which date is 30 days from the second publication of this notice. In the event the violation is not limited on or before the November 25, 1974, the City shall demolish and remove said building, or cause the same to be done and charge the expenses incurred in doing such work or having the same done to the respective owners of said land.

Johnnie W. Morren
 Chief of Police
 (10-10, 10-24)

Mercers Appliance Repair,
 Dishwashers, washers,
 dryers, stoves, disposals,
 and ovens. G.R. Mercer.
 Olden, Texas. Call 653-2473

"We handle anything
 but litterbugs"
 GOODE PEST CONTROL
 Phone 629-1179 after 3:00
 310 N. Ammerman

Roaches, Ants, Termites,
 Moths, Spiders,
 ALL GUARANTEED

H.L. Ferguson
Backhoe Service
 Digging, Ditching,
 Hauling, C.avel And
 Sand, Eastland
 Call 629-2001



MR. C.M. GUTHERY
 ...new FB President

East 320 ft. described in a warranty deed from S.W. Bobo and wife to Mrs. Nannie Walker, dated November 6, 1912 and of record to Vol. 97, page 397 of the Deed Records of Eastland County, Texas (said East 320 feet described in said deed to Mrs. Nannie Walker includes, but does not convey to her, 1 and one-fifth acres theretofore conveyed by S.W. Bobo and wife to N.P. Hames by two separate deeds).

FOURTH TRACT: Beginning at a post in the T&P Ry Co. right of way line fence at the NE corner of a ten acre tract sold J.M. Gholson by W.R. Hodges and wife by deed recorded in Vol. 53, page 592 of Deed Records of Eastland County, Texas, for the SE corner of this tract; Thence North 26 deg. 24' East with said right of way fence 748 vrs to a corner in the NBL of the Francis Blundell Survey for the NE corner; Thence West with original NBL of said Blundell Survey 537 vrs to stone for NW corner of this tract; Thence South 28 deg. 30' West 612 vrs with the East line of the Nannie Walker 26.37 acre tract to its SE corner for the SW corner this tract; Thence South 61 deg. 30' East 150 vrs to stake for corner, same being the NE corner of a five acre tract heretofore, sold Mrs. Page; Thence North 28 deg. 30' East 107 vrs stake for corner, same being the NW corner of J.C. Rhodes tract; Thence south 61 deg. 30' East 336.5 vrs to the place of beginning, and containing 55.97 acres, more or less, and being the tract of land conveyed to S.W. Bobo by W.R. Hodges and wife, by deed dated December 14, 1903, and recorded in Vol. 53, page 592, Deed Records of Eastland County, Texas, less 26.37 acres sold Mrs. Nannie Walker.

The petition of the Plaintiff was filed in said Court on October 22, 1974, and is Cause No. 26539, styled "HILL'S DRILLING AND PRODUCING COMPANY VS. THE UNKNOWN STOCKHOLDERS OF PINTO-STEPHENS OIL COMPANY, ET AL" which suit is for the appointment of a receiver to execute a mineral lease on the undivided mineral interests of said Defendants under the provisions of Article 2320(b) as amended, of the Revised Civil Statutes of Texas.

ISSUED This 22nd day of October, A.D. 1974.
 GIVEN UNDER MY HAND AND SEAL OF SAID COURT at office in Eastland, Texas, this 22nd day of October, A.D. 1974.
 Joe T. Gray
 clerk of District Court
 Of Eastland County, Texas
 (Once a week for 3 week)

FOR SALE--1967 Impala, clean, runs good, new tires. Call 629-8194. t-86

HEARING AID SALES AND SERVICE
 Batteries and Repair Work on all Brands.
 John W. Clinton
 Box 1206
 Cisco, Texas
 Ph. 442-2168

"When people are shopping for homeowners insurance, I'm usually their last stop..."
 If you're shopping, find out if I can save you money. Come in, or give me a call.
 See me,
 James O. Wortman
 705 W. Main St.
 Eastland
 Ph. 629-1096
 Like a good neighbor, State Farm is there.
 STATE FARM FIRE AND CASUALTY COMPANY
 Home Office: Bloomington, Illinois

Carbon News

Mr. T.E. Garrett spent last week with her daughters and families, Mr. and Mrs. Tom Beeler of Fort Worth and Mr. and Mrs. Gary Washburn of Arlington.

Mr. and Mrs. Bud Robertson of Goldthwaite visited Mr and Mrs. Buck Weston last weekend.

Mr. and Mrs. Monty Walker and Tawny of Midland spent the weekend with his parents Mr. and Mrs. W.E. Walker.

Mr. and Mrs. L.V. Jackson visited their son Dale and attended church service at Wingate Baptist Church Sunday night.

Mr. and Mrs. Enoch Cook, Jimmy and Mrs. Ruth Craighead visited Jerry Cook of Ennis on Sunday.

Mr. and Mrs. Doug Thompson, Brad and Bryan of Richardson spent last weekend with Mr. and Mrs. Henry Hines.

Mr. and Mrs. Cullen Rogers have returned home from a two week visit with their son and family the Ray Rogers of Cottonwood, Arizona.

Mr. and Mrs. George Reeves of Comanche visited Mr. and Mrs. Buck Weston Friday evening. Mr. and Mrs. Monty Walker of Midland also visited in the home.

Sunday guests of Mr. and Mrs. Bernard Campbell were Mrs. Mose Goforth of Overton, Mr. and Mrs. C.D. Simmons of Gorman, Mr. and Mrs. C.E. Reynolds of Cisco.

Mr. and Mrs. John Snider spent Sunday with Mr. and Mrs. Johnny McGee of Ranger.

Mr. and Mrs. Jim West, Jennifer and Jerry visited her parents Mr. and Mrs. Dean Collins during the weekend.

Mr. and Mrs. Billy Harle of Henrietta visited his parents Mr. and Mrs. Henry Harle and Charlene on Sunday.

The Carbon City Commission has voted to temporarily discontinue the penalty charge for past due water accounts. Due to the audit and reorganization of the bookkeeping system and change of personnel the commission elected to withdraw penalties temporarily.

Plans are being made for the installation of a deposit box for water bills. Water system members will be notified of the deposit box location when plans are completed.

Game Day Plans
 At a committee meeting at Lone Cedar Friday plans were formulated for the forth coming Game Day on Friday, November 1st.

A bake sale will be held in connection with the games and a door prize and numerous other prizes will be awarded to the lucky ones.

Each player will play with his own partner all day (in bridge) but other games are also included: Canasta, 42, Pinochle, and others.

Make your plans now to attend this gala affair which has become a favorite with so many people. It is a nice time to have guests as well as others for lunch or for the games or both.
 Bernice Stephen
 Publicity Chairman

Youth Day

McMurry College of Abilene held their annual United Methodist Student Day Saturday, Oct. 19. Attending from Eastland were: Leah Marney, Weesie Pyke, Tammy Kitchens, Barton Marney, Cathy Jordan, James Doyle, Tricia Novak, Ricky Honea, Garry Barnes, Robin Alexander, and Cindy Locke. Activities included a campus tour, a hamburger luncheon, and a football game. Methodist youth cheered as McMurry won 26-14 over Millsap College of Mississippi.

72 Pigeons Released

The Eastland Racing Pigeon Club released seventy-two birds from Colorado City Sunday morning, Oct. 20, 1974, for its second race of the young bird season. Thad Kelley and Charles Bode released the A race birds at 7:40 a.m. with the weather partly cloudy and the wind calm. Thirty minutes later the B race birds were released.

Charles Bode had a silver bar cock bird come in at 973.5 yards per minute to win first place in the A race. Thad Kelley was second with a blue bar hend bird that flew 944.3 yards per minute. Floyd Frady was third at 815.18 yards per minute. Curtis Young was fourth with a black hen that clocked 490 yards per minute.

In the B race Charles Bode was first with a red grizzle hen that flew 1038 yards per minute. Thad Kelley was second at 1033 yards per minute. Floyd Frady was third with a white grizzle hen that clocked 730 yards per minute. Curtis Young was fourth at 560 yards per minute. Mike Collins did not enter birds on either race. The next scheduled race will be from Midland, Oct. 27, 1974.

Are History Books Exciting?

No one ever pretended that history books were consistently exciting reading, but no one ever told us that they were carefully expurgated, either. A startling selection of those expurgated facts (up to 1960) has just been published in George Bruce Woodin's new book "The shady side of America: a roundup of the Scoundrels, Deceivers, and Corrupters Over 400-Odd Years Before Watergate" (just published by Bold Face Books and distributed by Sterling, \$7.95). In direct, easy-to-read anecdotal style, the book tells the stories behind the great explorers, statesmen, and captains of industry--stories of profits, politics, double-dealing. And it

Reviews Book At Las Leales Club

Miss Verna Johnson reviewed "Flapdoodle, Trust and Obey" by Virginia Cary Hudson at the Las Leales Club meeting Monday at the Women's Club. Miss Johnson was introduced by Mrs. Carol Church, hostess. Mrs. Church read the quotation "Time spent in laughter is well invested."

Theme for the meeting was "Encore 1966". Members answered roll call with "Expressions from the Past". Mrs. Marie Boney, president, presided and Mrs. Lois Marshall, secretary, read minutes of previous meetings and correspondence reports were given by Mrs. Ruth O'Dell, clubhouse board member, and Mrs. Sandra Reese, treasurer.

Mrs. Alma Hassell, president of the Thursday Afternoon Club, discussed the district meeting to be held in San Angelo Oct. 26, and the Federation Day program the Thursday Club will host in Eastland Nov. 7.

Members present were Miss Johnson; Mmes. Church, Boney, Marshall, O'Dell, Reese, Hassell, Jann Gordon, Opal Little and Sally Kinnaird.

Annie Prewitt New LVN EMNH Director

Annie Mae Prewitt is welcomed to Eastland Manor Nursing Home. She is an LVN and is the new director of Nurses. She graduated from Simmons Memorial Hospital of Sweetwater, Texas, in 1961. She has been a Director of Nurses in Junction, Texas, and Rosco, Texas. She has been with nursing homes for eight years. She is married and has two married daughters. She started to work at the Eastland Manor Nursing Home, Oct. 21, 1974.

Honey Substituted For Sugar

COLLEGE STATION--In these days of high sugar prices, many people are turning to honey--one of the oldest known sweets, one authority reported this week.

"It is easily digested because it consists chiefly of simple sugar--dextrose and levulose, which the body readily absorbs," Mrs. Gwendolyn Clyatt, consumer marketing information specialist with the Texas Agricultural Extension Service, The Texas A&M University System, said.

Honey is unique because it is the only unmanufactured sweet available in commercial quantities, she pointed out.

"The main commercial brands of honey come mostly from alfalfa and clover blends. Blending makes a product with uniform color and flavor," the specialist explained.

She noted that there are several forms of honey made.

--Liquid, or extracted, honey

is that removed from the comb. --Comb honey is honey just as it is stored by the bees.

--Chunk honey is a combination of comb and liquid honey. It consists of pieces of comb with extracted honey poured over them.

--Creamed, or granulated, honey is extracted honey that has been formed into minute crystals, giving a creamy texture. It makes an excellent spread, according to Mrs. Clyatt.

--Honey butter is a mixture of honey and butter.

"Honey will keep indefinitely stored tightly covered in a dry place at room temperature. If it becomes granulated, place the container in warm water to reliquify."

"Heat extra-thick honey in warm water for easier pouring. A good way to measure honey is to lightly grease the cup or spoon so the honey will pour out more readily," the specialist said.

Visitors

Mr. and Mrs. J.M. Smith of Eastland visited in the home of Mr. and Mrs. Oliver Stillwell of Cisco Sunday, Oct. 20.

NOTICE

The Department of Public Safety will be closed Monday, Oct. 28, 1974, for Veterans Day.

UMYF Have Hayride

Ghosts and goblins greeted the UMYF members and their guests Sunday night, Oct. 20, as they celebrated Halloween. Immediately following evening worship services, the young people climbed aboard a hay filled trailer for a ride into the country. Arriving at a "haunted farm" they toured a spook house, visited a fortune teller, and bobbed for apples. After a chili supper the group continued their hay ride. Those attending were: Barton Marney, Jana Ragland, Kim Woolcraft, Lee Ann Pate, Weesie Pyke, Lon Mahan, James Doyle, Cathy Jordan, Tricia Novak, Ricky Honea, Thane Arther, John Marshall, Gail Swift, Kim Miller, Sylvester Wilson, Donna Crabtree, Tom Morren, Michael Collins, Lee Johnson, Leah Marney, Ken Ben Marney, Rev. and Mrs. Lillian Horton, Mr. and Mrs. John Locke of DeLeon, and youth sponsors Gary Barnes, Robin Alexander, and Cindy Locke.

Dog Poisoning

Dear Dog Killer,
 I feel sorry for you! But I feel even more sorry for your family--if you have one. For you are not capable of love for anyone or anything except yourself. You are selfish, warped, and a detriment to society.

Yes, my little dog got your ground glass. He suffered. We could do nothing for him. Gloat--but thank your Maker a child didn't get it. But, being the person you are--you probably wouldn't care.

You need to be punished along with armed robbers and murderers. But I wish part of your punishment had to be telling the children whose pets were killed what happened to their favorite pet. My four year old, four pound dog couldn't have hurt you too much, but its death has hurt several.

I'm sure you are proud of your success, but you had better be doubly proud that I don't know who you are--for I would shout your name from the roof tops. I believe several would join me in stopping your sadistic actions.

Sincerely
 An Animal Lover

HOLIDAY NOTICE!

EASTLAND NATIONAL BANK

will be closed

FOR

VETERAN'S DAY

Monday, October 28, 1974

Please arrange your banking

business accordingly.

EASTLAND NATIONAL BANK
 EASTLAND, TEXAS

FDIC

Lose Weight
 But Not Energy
 With
Slender Aids
 Phone 629-2329
 Ruben Gaeta
 Ramona Gaeta
 Distributors
 Phone 629-8894

FOR SALE
 2 Acres with access to T&P R - R Spur.
 24 x 50 Warehouse
 800 Charles St. (East of Ammerman)
 Contact:
 Paul E. Weide
 Texaco MC
 P.O. Box 7655
 Ft. Worth, TRexas
 76111
 1 - 817 - 831 - 1262



BAKKER FUNERAL HOME
 629-1726

FARM BUREAU

record of farm products produced and sold during 1974; and third, selected farming activities during 1974 such as number of days of off-farm work by the farmer, amount spent for farm labor, for custom work, for feed, for gasoline and oil.

To report this kind of information, a farmer will need to have a few simple records. The Census Bureau is urging each farmer to have his records of quantities harvested, products sold, major farm expenses and the like readily available so that he can easily and accurately fill out his census report when it comes.

It is from the Census of Agriculture, conducted every five years, that data are taken to form the basis for programs of the U.S. Department of Agriculture, Congressional farm legislation, farm organization policies, farm programs established and administered by State departments of agriculture, and many other services provided by colleges, business firms, manufacturers, publishers and broadcasters.

The Census of Agriculture is the only source of statistics on agriculture that are comparable from county to county nationwide. It is the sole source of comprehensive data tabulated for each State and for the U.S. For farms classified by size, tenure, type of organization, market value of products sold, and type of farm enterprise.

Every farmer's report is confidential by law. It may be seen only by sworn Census employees and may be used for statistical purposes. The mail census method reinforces confidentiality. And it allows the farmers to complete his report at his convenience with accurate information from his records.

Funeral Services For Howard Kelly Held Monday

Howard Kelly, 56, of Luaders brother of J.C. Kelly of Ranger, was found dead at his home Saturday. Justice of the Peace ruled death due to natural causes.

Funeral was at 3 p.m. Monday in First Baptist church of Luaders with burial in Luaders Cemetery.

Born April 12, 1918, he married Willie McClendon. A resident of Luaders since 1942, he was a stone mason and a veteran of World War II.

Survivors include his wife; two daughters, Mmes. J.D. Carter of Stamford and Connie Sampson of San Antonio; two sons, Don of Stamford and Leon of Abilene; four brothers, Chester of Ranger, Odie of Eastland, John of Dallas and Lorie of Cheyenne, Wyo.; three sisters, Mmes. Lucille Roach of Fort Worth, Nina Mason of Portland, Ore., and Emma Phillips of Bonham and six grandchildren.

At Ranger Tank Manufacturing Company Locates

G&L Tank Manufacturing Co. of Big Spring has moved its facilities to Ranger where it will be manufacturing oil field storage tanks.

EHS Homecoming June 20-21-22 1975

Dear Eastland Exes: We are getting in high gear for June 1975 Homecoming. Verna Johnson and Mrs. Virgil Seaberry worked many hours completing accurate class agent lists. In many instances two or three will be active agents for the same class. If you have changed your address please advise your agent or your association, P.O. Box 688, Eastland. Help your agents find every long lost Ex and everyone plan to be in Eastland next June 20, 21 and 22nd.

The Wendell Sibert Scholarship fund is well over \$3000.00 now. If you can afford to give to this wonderful tax deductible cause to honor Wendell and help worthy students of E.H.S. in time to come send your check to James Reid, Sec. - Treas. Box 391, Eastland. Gifts to this fund even if only one dollar will help this worthy cause. Your gift will be acknowledged but the amount will not be published. A memorial book will be maintained with names of all contributors.

Following are your agents. Let's all get active and talk Homecoming 1975.

- CLASS AGENTS**
- 1905 - 1910 - Mrs. R.E. Sikes, Sbaime Terrace Apts, Eastland, Texas, 76448
 - Mrs. C.L. Garrett, Sr., 307 S. Dixie, Eastland, Tex., 76448
 - 1911 - 12 - 13 - Unassigned, Volunteer needed
 - 1914 - 17 - Mrs. Harry Woods, 111 E. Sadosa, Eastland, Tex., 76448
 - 1918 - 1919 - Mr. & Mrs. J. Wesley Beard, 7112 Turtle Creek Dr., Dallas, Tex., 75225
 - 1920 - 21 - 22 - Verna Johnson, 402 W. Sadosa, Eastland, Tex., 76448. Mrs. Clause Boles, 417 S. Lamar, Eastland, Tex., 76448
 - 1923 - Dr. Claude Downtain, Electra, Tex., 76360
 - 1924 - Homer Mitchell, 917 Blue Lake Dr., Ft. Worth, Texas 76103. Mrs. Zinna Bourland (Zinna Henderson), 413 S. Seaman, Eastland, Tex., 76448
 - 1905 - 1910 - Mrs. R.E. Sikes, Sbaime Terrace Apts, Eastland, Texas, 76448
 - Mrs. C.L. Garrett, Sr., 307 S. Dixie, Eastland, Tex., 76448
 - 1911 - 12 - 13 - Unassigned, Volunteer needed
 - 1914 - 17 - Mrs. Harry Woods, 111 E. Sadosa, Eastland, Tex., 76448
 - 1918 - 1919 - Mr. & Mrs. J. Wesley Beard, 7112 Turtle Creek Dr., Dallas, Tex., 75225
 - 1920 - 21 - 22 - Verna Johnson, 402 W. Sadosa, Eastland, Tex., 76448. Mrs. Clause Boles, 417 S. Lamar, Eastland, Tex., 76448
 - 1923 - Dr. Claude Downtain, Electra, Tex., 76360
 - 1924 - Homer Mitchell, 917 Blue Lake Dr., Ft. Worth, Texas 76103. Mrs. Zinna Bourland (Zinna Henderson), 413 S. Seaman, Eastland, Tex., 76448

Big Spring for the past fourteen years. Luther Culpepper, superintendent of the company, said the firm will be manufacturing oil storage tanks with capacities from 150 to 500 barrels and will also be making heaters for oil field equipment.

EHS Homecoming June 20-21-22 1975

- 1925 - Mrs. E.N. Varner (Mineola Graham), Rt. 2 Lake Leon, Eastland, Tex., 76448. Mrs. Henry Callaway (Lucille Martin), Rt. 5 Box 155C, Brownwood, Tex., 76801
- 1926 - Bill Sewell, Box 147, Slaton, Tex., 69364. Volney Day, Rt. Eastland, Tex., 76448.
- 1927 - Homer Smith, 400 S. Hillcrest, Eastland, Tex., 76448, Valera Hargus, Hillside Apts., Eastland, Tex., 76448, Lowell Snyder, 510 S. Daugherty, Eastland, Tex., 76448
- 1928 - Jim Golden, 200 N. Mulberry, Eastland, Tex., 76448
- 1929 - Ila Mae Coleman, 1909 Lyle St., Waco, Tex., 76708
- 1930 - Melvin Lobaugh, 1703 Pineridge, Longview, Tex., 75601. Mrs. Kenneth McElroy (Maurine Davenport), 3215 Gilvert, Austin, Tex., 78703
- 1931 - Henry Van Geem, 1601 Main St., Eastland, Tex., 76448. Joe Gray, Box 184, Eastland, Tex., 76448.
- 1932 - Mr. & Mrs. Dan Childress, 1010 W. Moss, Eastland, 76448. Mr. & Mrs. Carl Garrett, 813 W. Plummer, Eastland, Tex., 76448
- 1933 - Mrs. Bernard Hanna (Margaret Bell Wynne), 814 W. Patterson, Eastland, Tex., 76448. Mrs. Dan Lattimer (Mary McCarty), 506 Delwood Dr., Mt. Pleasant, Tex., 75445.
- 1934 - Dr. Ralph Mahon, 6003 Victor, Dallas, Tex., 75214. J.R. Gilkey, 1332 Morningside Dr., Graham, Tex., 76046.
- 1935 - A.G. Gary, 6435 Sudberry Land, Dallas, Tex., 75214. Mrs. Maurice Mulling (Kathleen Cottingham), 1726 Robin Lane, Garland, Tex., 75040.
- 1936 - Mrs. Charles Alford (Golie Brashears), 2429 Telegraph, Dallas, Tex., 75228. Mrs. Beatrice Moylan (Beatrice Young), 516 S. Dixie, Eastland, Tex., 76448.
- 1937 - James S. Mahon, 1200 Main St., Dallas, Tex., 76460. Tip Arthur, Highway 80 W.W., Ranger, Tex., Mrs. Andy Taylor (Ira Ruth Hale), 413 Pershing, Eastland, Tex., 76448
- 1938 - Jack W. Brown, 4226 Northview Lane, Dallas, Tex., 75229. Mrs. Robert L. Wright (Nelda Wood), 2917 Altom Rd., Ft. Worth, Tex., 76019.
- 1939 - Robert G. Perkins, 501 Pershing, Eastland, Tex., 76448. Rudolph Little, 308 N. Green, Eastland, Tex., 76448.
- 1940 - Mrs. Martin Jean Morton (Marin Jean Lister), 107 S. Connellee, Eastland, Tex., 76448. Wendell Hickerson, Rt. 1 Box 237, Weatherford, Tex., 76086.
- 1941 - Virgil T. Seaberry, Jr., Box 311, Eastland, Tex., 76448.
- 1942 - Mr. & Mrs. Charles Freyschlag, Lake Leon, Eastland, Texas, 76448.
- 1943 - Leonard Todd, 511 N. Lee, Odessa, Tex., 79761. Wyndle Armstrong, 411 S. Dixie, Eastland, Tex., 76448. James T. Wright, 1009 S. Bassett, Eastland, Tex., 76448.
- 1944 - Mrs. Jack Germany (Catherine Cornelius), 1900 Blair St., Eastland, Tex., 76448. Mrs. Ray Pryor (Betty Mae Jones), 501 S. Daugherty,



John Hart and Carol Terrell

Farm Bureau Elects Officers

C.M. (Pug) Guthery of Desdemona was elected president of the Eastland County Farm Bureau at its annual meeting here Monday night. Guthery succeeds T.D. (Jack) Cozart of Cisco, who stepped down after 11 years as president. Other officers elected were J.R. Grimshaw of Desdemona, vice president; Pete Hathcock of Ranger, vice president; and Ray A. Norris of Eastland, as secretary-treasurer.

Records Key To '74 Census

The 1974 Census of Agriculture, the largest agricultural statistical project of the past five years, will begin in January. It will be conducted by the Bureau of the Census, part of the Department of Commerce's Social and Economic Statistics Administration.

Aerosol Sprays On Way Out

COLLEGE STATION-Aerosol hair sprays may be on the way out, according to one authority. "Reports of malfunctions and health hazards with aerosol sprays have caused the industry to turn to pump style bottles for hair spray," Mrs. Janice Carberry, family resource management specialist with the Texas Agricultural Extension Service, The Texas A&M University System, noted. She said that for years pump bottles were used for dispensing hair conditioners and setting lotions, but now they will be used for hair spray too. "Hair sprays will have to be reformulated before they can be put into non-aerosol packages. Only 50 to 70 per cent of the spray is active ingredients—the rest is propellants. Ingredients in the pump style bottles can be totally active."

A-1 SALES
 BETWEEN PERRYS AND MODE-O-DAY
 BUSINESS 629-2102 HOME -629-2464

TERRY - JERRY and DALE MASTON
 Contour T-Lok Solid Vinyl Siding
 Does not dent like metal...never needs painting.... solid color clear through!
 Has the Good House Keeping Guarantee
 Product Or Performance Defective
 Replacement Or Refund To Consumer
 Made Exclusively Of Duranyl - Vinyls
 Superior New Beauty With The "Freshly Painted Look" In Rich, Attractive, Decorator Colors, Insulates Against Cold & Heat - Muffles Outside Noises

...VINYL IS FINAL...
VINAL STORM WINDOWS
 Mount Outside Your Present Windows
 Provides Double Window Insulation
 Eliminates Drafts Muffles Outside Noise
 Helps Eliminate Inside Wall Sweating
 Saves On Fuel Consumption
 Economical Installation Labor Charge
 FINANCING ON APPROVED APPLICANTS
 IT'S A CARPORT
 IT'S A PATIO - IT'S A BARGAIN
 A Combination Carport And Family Sized Patio For The Price Of One Has To Be A Bargain Especially When its Built Of Heavy Gauge Aluminum. Two Baked On Coats Of Enamel Will Keep It New Looking - No Chip-No Peel-No Blisters. Adaptable To Any Location Or Use.
 We Do Any Type Home Repair - Large Or Small - Prompt Service - Quality Workmanship
 All Material And Labor Guaranteed
FREE ESTIMATES
 629-2102

NOTICE
The Pennyrich Bra's
Like No Other
At Last You Can Have A Perfect Fit & Comfort. The Pennyrich Bra Lifts & Shapes The Large Bust And Enhances The Small Bust Without Padding.
 Size 26 To 46 ★ Jr. A To H.H.
Priced From \$700
 Dist. Rep. Will Be In Cisco,
Oct. 25 Thru 28 For Appointment Call Ruth Reed
 442-3939 Cisco
 Or Come By 1207 Park Dr. Cisco, Texas

DID YOU KNOW?
Automobile Service Tips
YOU'RE WASTING GAS!
 If Your Car isn't Properly Tuned.
 Have your car tuned by Our Top Mechanics NOW! Don't Wait.
 Save Gas. Save Money.
\$10.50 Plus Parts
Pipkin Motor Co.

FOR SALE: Wood cut & delivered. Call 647-3679.
 194

FOR SALE: Mobil Home with two bedrooms, an add on bedroom, carport, front porch, storage house sitting on two lots. 442-1545. 189



Paul Newman as Butch and Robert Redford as The Kid shoot their way out of a tight spot in "BUTCH CASSIDY AND THE SUNDANCE KID" opening a special return engagement

"Butch Cassidy and The Sundance Kid" Opening Return Engagement

One of the most popular films of recent times, 20th Century-Fox's "Butch Cassidy and the Sundance Kid," starring Paul Newman, Robert Redford and Katharine Ross, returns.

- 253, Clyde, N. Caroliha, 28721.
- 1961 - Mr. & Mrs. Jerry Chaney, 302 N. Ostrom, Eastland, Tex., 76448. Mrs. Wayne Greenwood (Patsy Hollis), Eastland, Tex., 76448
- 1962 - Susan Johnston, 1023 S. Seaman, Eastland, Tex., 76448. John Russell, Beall Hurst Ranch, Eastland, Tex., 76448.
- 1963 - Mrs. J.D. Ables (Shirley Smith), 607 S. Seaman, Eastland, Tex., 76448. Mrs. Kenn Norris (Becky McAllister), 406 W. 6th Cisco, Tex., 76437.
- 1964 - Mr. & Mrs. Jim Wright, 515 Crestwood, Eastland, Tex., 76448. Mr. & Mrs. Jim Moylan, Sabine Terrace Apts. Eastland, Tex., 76448
- 1965 - Mike Siebert, Sabine Terrace Apts., Eastland, Tex., 76448. Mrs. Joe Cooper (Jan Taylor), 2004 W. Commerce, Eastland, Tex., 76448.
- 1966 - Steve Perdue, 1315 N.W. 7th Ave. Mineral Wells, Tex., 76067. Mrs. Don T. Wilson (Jennifer Pryor), Rt. 3 Box 4316, Mansfield, Tex., 76063. Mrs. Jim Davis (Sharon Spradling), Rt. 2, Lake Leon, Tex. 76448. Mrs. Ted Martin (Carolyn Thomas), 508 Oakwood, Eastland, Tex., 76448
- 1967 - Mrs. Mike Siebert (Becky Simms), Sabine Terrace Apts., Eastland, Tex., 76448.

Lloyd Armstrong Color Photography
 Member Of The Professional Photographer Assoc.
WEDDINGS - PORTRAIT
COPYING - COMMERCIAL
PHOTOS
 Come By And See The Latest In Wedding Photography, Fantasies, Misty's, And Many Others
 629-1677
 200 S. Oaklaun Eastland

NOTICE
Eastland Manor Nursing Home Complies With The Civil Rights Act Title VI, Covering Nursing Homes. An Open Policy Is Observed For All PERSONS In The Community Without Regard To Race, Color Or National Origin. This Includes Residents, And Professionals Giving Service In The Home.
Eastland Manor Provides For All Residents To Have Freedom Of Religion. All Patients Shall Be Free To Join In Religious Services Or Not To Join, As They So Desire.
The Administrators
Virginia A. Pence Edith Shook
Eastland Manor, Inc.

JUST A REMINDER--Daylight Savings Time will change this weekend. If, just before you retire Saturday night, you turn your clock back one hour you will be on time for Sunday School, and if not, you will be one hour late—we think....The time will be in effect for six months, or until Feb. 23, 1975.

Coveralls in seconds & rejects \$5.00 to 9.99 a pair. Insulated Coveralls \$19.95. B7H Trading Post, 311 N. Seaman, Phone 629-2885. 193

FOR SALE: Total Electric mobil home with two lots. Built in range Central heat and air. Two bedroom and den. Shag carpet through out. Call 629-2330 after 5 p.m. tf.

BEN*FRANKLIN

BARGAIN BONANZA

SAVE  **FALL ROUND-UP OF BIG BUYS**
BIGGER SAVINGS ON EVERYDAY NEEDS

Sale Prices Effective Through Saturday Except As Indicated

CANNON Jacquard TOWEL ENSEMBLES
Dramatic accents for your bath. Attractive "Athens" jacquards in new luscious colors. Thick, soft, double looped terry. Choose a complete ensemble now at these low prices.

22x44-In. BATH TOWELS **188** EACH
15x26-In. HAND TOWELS **117** EACH
12x12-In. WASHCLOTHS **68¢** EACH

5-PIECE BATH SET **988** all for only
Plush beauty decorator colors. Acrylic pile tank top, cover, sweater, lid cover and ring plus deep pile acrylic and modacrylic 20x24-in. contoured rug.

Counselor BATHROOM SCALES
Rugged Dependable. Easy clean vinyl foot mat. White.

1 yr. warranty **297**

Washable FRINGED BATH MATS
Non-slip terry bath mats with polyfoam backing. 18x24 in.

choice of designs **99¢**

40-Oz. Capacity! SIT-ON HAMPERS
Heavy duty yet light weight. Plastic. Smart wicker design. Colors.

15-1/2x12-1/2 in. **347**

KNEE-HI SOCKS
Hi-bulk. Origan-acrylic and stretch nylon. Pinapple stitch. garter. Many colors. Elastic stay-up cuffs.

Girls' Sizes 6-7-1/2 8-9-1/2 **63¢** pr.
Misses Sizes 9-11 **83¢**

Children's ANIMAL SLIPPERS
Shaggy bodies of acrylic tui, foam and ticut lined. Cushioned inside. Vinyl outside. Choice of brown bear or pink cat. Sizes 4 to 12.

our low price **188** pair

HAIR ACCENTS
Choose from our wide selection of barrettes, ovials, leafs, bows and many more styles. Get general view and save at our low sale price.

only **47¢** ea.

Men's Boys ARGYLE SOCKS
Origan-acrylic and stretch nylon. Hi-bulk. Comfort. Choice of diamonds and overlands.

Boys' Sizes 9-11 **77¢** pr.
Men's Sizes 10-13 **97¢**

STRETCH BIKINIS
New prints and solid colors with coordinating color elastic waist. Leg openings. Nylon. One size fits all.

our low price **68¢**

SHEARED KITCHEN TOWELS
Soft, luxurious terry towels in a wide selection of colorful patterns. Fringed ends. 16x27-in.

our low price **77¢** each

SHOP OUR TOY TOWN

SORRY!
Suspense and excitement to the very end! Game of luck and strategy. For all ages.

397

Clue
The detective game. Who did what to whom, where and how. Ages 8 and over.

397

15-In. PEDAL PRETTY DOLL
This adorable action doll with bright colored hair of yarn brings her own pull truck and wagon. Soft foam body, beautifully detailed face. Washable. For ages 3 to 6.

our low price **1097**

HOT CYCLE
Pedal the hottest cycle on the block. Over 3 in. long. Adjustable seat.

1397

18-IN. NEW ARRIVAL BABY DOLL
Little mothers love to cuddle this life-like infant doll. Says mama.

our low layaway price **897**

Buy Now On Layaway While Selections Are At Their Best. Low Low Prices Too

OPERATION
Perform pretend surgery on "Cavity Sam".

497

Price Fighters Bargains

Limit Two On These Bargains While Quantities Last

BIC 29¢ Pocket Pen
OUR GREAT LOW PRICE **2/29¢**

Helene Curtis EVERYNIGHT
SHAMPOOS, CREME RINSES
12-Oz. Size **97¢** each

EMBROIDERED WOMEN'S SCUFFS
Nylon tricot. Durable indoor, outdoor sole. Color choice. Sizes 8-10 1/2.

our low price **144** pair

VO-5 Hair Spray
6.5-Oz. Size **2/99¢**

LISTERINE ANTISEPTIC
20-Oz. Size **93¢** each

Box of 100 Onward-ENVELOPES
6-1/2 size **49¢**
Reg. 69¢

Academie Crayons
Reg. 22¢
Box Of 8 **2/22¢**

Set of 10 LIQUID CRAYONS
Ideal for home, office or school. Fine or broad tip. Won't bleed thru paper. CHOICE! Only

99¢

PACKAGED NOTES
Floral designs • 2 1/2x5 1/2 in.

SAVE **19¢**
Reg. 34¢

SPOOK-Tacular Values

Trick or Treat Basket
16-In. High **129**

HALLOWEEN HATS
Choice of Styles **29¢**

COSTUMES
The Biggest Selection in Town!
For all ages, all sizes. Choose from storybook characters to historical figures—costumes to delight every girl and boy. Safe to wear.

\$1.99 And Up

Choose From A Great Selection Of Halloween Decorations. Party Favors, Masks, Make-Up. Buy Your Treats At Low Prices With Candy From Brach's-Hershey, Mars And More.

SUPER SPECIAL

Three Days Only At This Low Price (Monday Through Wednesday) Sorry No Lay-A-Ways On This Item

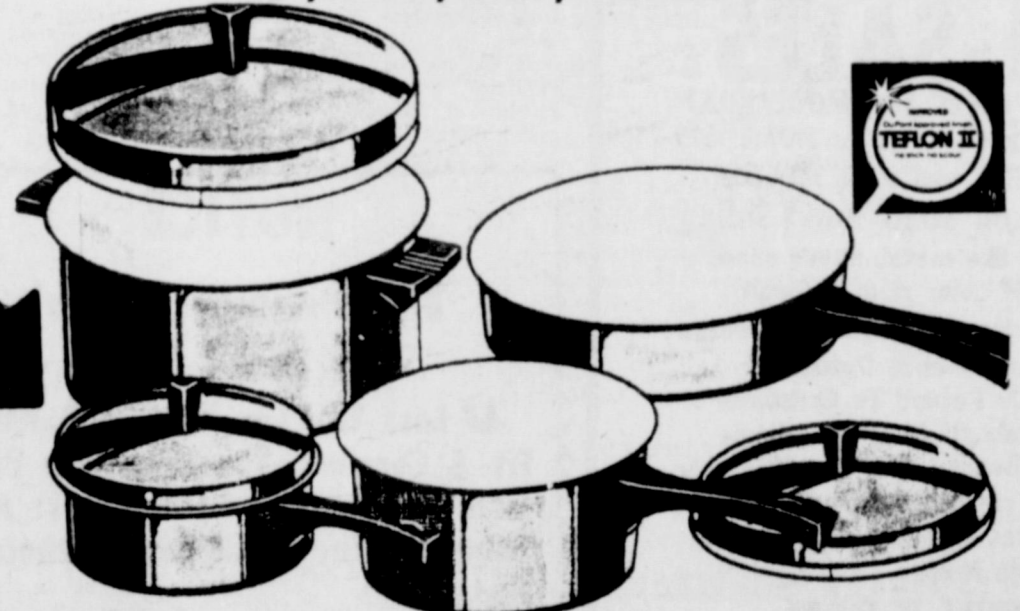

TEFLON II GOES "CLASSIC WHITE BY DuPONT"
The Newest Teflon II No Stick Hard Kote White Interiors
7 PC. COLORED COOKWARE SET
IN POPPY ORANGE, PARSLEY GREEN OR LEMON YELLOW EXTERIORS

Excellent For Gift Giving **\$9.99**

You get a 1 qt. and 2 qt. sauce pan with cover, 10" fry pan and 5 qt. dutch oven with cover to fit both — beautiful colored exteriors with the newest classic white Teflon interiors.

A One Time Low Low Price

BEN*FRANKLIN

SHOP THE STORES THAT SAVE YOU MORE

FAMILY CENTERS

CISCO - RANGER