

U.S. Senator Lloyd Bentsen To Visit County Lawmen's Association June 7

★ ★ ★ ★ ★ ★ ★ ★ ★ ★

Entire County To Join In Big Barbecue Welcome

The Eastland County Law Enforcement Association will host one of the nation's top dignitaries at their Fourth Annual Lawmen Meeting in Eastland.

United States Senator Lloyd Bentsen, Democratic candidate for President, will be honored guest when the Lawmen stage a county-wide public barbecue on Saturday, June 7.

A barbecue dinner with all the trimmings will be served and everyone is invited.

Other important events and dignitaries are being scheduled for the day and will be announced as the big day approaches.

Location for the barbecue will be announced at a later day and tickets will be available at each town in the county, where Co-Chairmen are assisting with the arrangements.

The County Law Association has annually held an appreciation banquet and outstanding lawmen have been sighted for honors. An all-out effort program is being planned in connection with Sen. Bentsen's appearance.

It is understood that his appearance in Eastland County will be among the few, and perhaps only appearance in such a small place during his busy schedule.

Eastland Police Chief John Morren is program chairman and Co-Chairmen are Jerry Mathews, Department of Public Safety, Eastland; L.E. (Lefty) Sublett, Eastland County Sheriff; Mayor Check Smith of Gorman; Chief of Police Raymond Wiggington of Cisco; Mayor Mutt Carroll of Rising Star; and Tom Dunn and Chief of Police Red Rose, both of Ranger and DA Emory Walton of Eastland. Tickets may be secured from any of these and from their committeemen.

EASTLAND COUNTY LAW ENFORCEMENT ASSOC. April 4, 1975

Chairman--Johnnie Morren, Chief of Police, Eastland, Office 629-1277, Home 629-2951.

Co-Chairman--W.Q. Verner, Mayor, Eastland, Office 629-2636, Home 629-2242.

Co-Chairman of Publicity--H.V. O'Brien, Eastland, Office 629-1707, Home 629-2413.

Co-Chairman of Publicity--Jay Staggs, Eastland, Office 629-2621, Home 629-1396.

Co-Chairman--L.E. Sublett, Sheriff, Eastland, Office 629-1774, Home 629-2476.

Co-Chairman--Jerry Mathews, Sgt. of T.H.P., Eastland, Office 629-2615, Home 629-1393.

Co-Chairman--Bill Hoffmann, Eastland, Office 629-2561, Home 629-2414.

Co-Chairman--John Webb, Mayor, Cisco, Office 442-1552.

Home 442-1954.

Co-Chairman--Raymond Wiggington, Chief of Police, Cisco, Office 442-1770, Home 442-1954.

Co-Chairman--Tom Dunn, Ranger, Office 647-3242, Home 647-1602.

Co-Chairman--J.C. Rose, Chief of Police, Ranger, Office 647-3232, Home 647-3427.

Co-Chairman Mutt Carroll, Mayor, Rising Star, Home 643-4261.

Co-Chairman--Leroy Steinman, Chief of Police, Rising Star, Home 643-6971.

Co-Chairman--Arthur C. Williams, Carbon.

Co-Chairman--Check Smith, Gorman, Mayor, 734-2233.

Co-Chairman--Emory C. Walton, District Attorney, Eastland, Office 629-2678, Home 629-2428.

Eastland County Law Enforcement Association 4th Annual Banquet and/or Barbecue

EASTLAND TELEGRAM

Volume 46
Number 28
16 Pages
In 2 Sections
10¢ EACH

Eastland, Texas 76448: Today's Center for Tomorrow's Future

Sunday, April 6, 1975



BUDDY AARON, Agency Manager of the Eastland County Farm Bureau won the 1974 District Agency Award for the Farm Bureau Insurance Companies in a 16 county district of the State of Texas.

Brochure Entolling Qualities To Be First Project

A brochure entolling the qualities of Eastland County will be the first project for Eastland Countians who are working together in an effort to lure industry and business here.

Representatives from each of the towns in the county are working together on the assumption that such a joint effort will help all the towns in the county.

Representatives met this week and will meet again soon with details and information to be announced.

Purpose of the project is to further and extend the services of the various chambers of commerce in each town, and not to replace any of them. It will be an effort to work together on the projects which will benefit the entire county.

Sign up for Little League will be Monday, April 7, and Tuesday, April 8, at the Texas Electric Reddy Room. Sign up will begin at 4:30 p.m. There will be a registration fee of \$2.00. Persons between the ages of 8 and 12 may register for Little League.

The Eastern Chapter No. 280 of the Eastern Star is sponsoring a "garage sale". All proceeds will go to the Kidney and Cancer Research Committee Grand Chapter of Texas, Order of the Eastern Star. Mary Edward is on the Research Committee.

The sale will be held April 10th, 11th, and 12th from 9 a.m. to 5 p.m. on South Lamar Street, 1/2 block south of the Courthouse in Eastland.

There will be another trail ride this Sunday at 2:00. The ride will start at the Posse Barn and go to the Bill Moore place southwest of city for a hamburger cookout.

The Mungum Baptist Church will be in revival beginning Sunday, April 6 and continuing through the 13th. Bobby Van Dyke will be the speaker with Pete Rogers leading the singing. Debra Lisembee will be the pianist.

Prayer service will begin nightly at 7:00 p.m. with a song service at 7:30.

Everyone is cordially invited to attend, according to Pastor A.J. Thomas.

Rev. Haston Brewer has announced that there will be a Revival at the First Baptist Church in Eastland the week of April 6-13.

Rev. Jess R. Wallace, will be preaching the Revival. Dick Spalding will be leading the singing.

Sunday services will be held at the usual times. Weekdays there will be services at 10 a.m. and services will be at 7:30 evenings.

22 Young Ladies Compete Little Miss Eastland 1975

Twenty-two local young ladies will "Follow the yellow brick road" to compete for the title of "Little Miss Eastland 1975". Tuesday, April 8, at 8 p.m. in the Eastland High School Auditorium. Stephanie Bingham, Little Miss Eastland 1974, will relinquish her crown to the winner in the setting of the "Emerald City".

Little Miss Eastland will be selected by a panel of out of town judges who will be announced the night of the pageant. She will represent the Zeta Pi Chapter of Beta Sigma Phi, sponsors of the annual event, and Eastland in various events during her reign.

Jay Staggs of KERC radio will be the master of ceremonies and Mrs. Andy Taylor will provide musical accompaniment for contestants and talent.

Entertainment scheduled during judging breaks include: the officers of the Cisco Junior College Wrangler Belle drill team; the Wildwood Flower combo from Cisco Junior College; the twin guitars of Gary and Larry Barnes; Mrs. Andy Taylor and grandchildren Kelley Cooper and Shawn Alsop; and the children of Zeta Pi Sorority members. They are Shawn Alsop, son of Mr. and Mrs. H.D. Alsop; Andrea, Kevin and Lance Bailey, children of Mr. and Mrs. Ronnie Bailey; Kelly Beatty, son of Mr. and Mrs. Joe Beatty; Sherry Mangum, daughter of Mr. and Mrs. Robert Mangum; Kathy Shanafelt, daughter of Mr. and Mrs. Eddie Shanafelt; and Robin White, daughter of Mr. and Mrs. Ronnie White.

Appearances by a trio of "famous characters" will also be featured.

Little Miss Eastland and the 1st and 2nd runners-up will receive gifts from various Eastland merchants and each of the contestants will receive a momento from the pageant.

Admission prices are \$1 for adults and 50c for children under 12.

Contestants and their sponsors are:

1. Tonya Ann Baird--daughter of Mr. and Mrs. Jessie Baird. Sponsored by Jim Garner Construction Company.

2. Sherri Lynn Boyd--daughter of Mr. and Mrs. William Boyd. Sponsored by Thrift Mart.

3. Lisa Chick--daughter of Mrs. Pat Chick. Sponsored by Northview Nursing Center.

4. Lisa Rachelle Garrett--daughter of Mr. and Mrs. Lyndell Garrett. Sponsored by Bob Carroll Construction Company.

5. Melanie Lane Herweck--daughter of Mr. and Mrs. Mel Herweck. Sponsored by Eastland Jaycees.

6. Evette Michelle Holland--daughter of Mr. and Mrs. Tom Holland. Sponsored by Holland's Drive Inn.

7. Jayna Louetta Holloway--daughter of Mr. and Mrs. J.C. Holloway. Sponsored by Hillcrest Food Market.

8. Jodi Lynn Hood--daughter of Mr. and Mrs. Monty Hood. Sponsored by Sherry's Chic Boutique.

9. Tava Michelle Patton--daughter of Mr. and Mrs. Ronald Patton. Sponsored by Eastland National Bank.

10. Tracy Lynn Ray--daughter of Mr. and Mrs. Gail Ray. Sponsored by Eastland Volunteer Fire Department.

11. Melissa Ann Reeves--daughter of Mr. and Mrs. Jerry Dn Reeves. Sponsored by Patton's Fabric Shop.

12. Chalee Annecy Rossander--daughter of Mr. and Mrs. Richard Rossander. Sponsored by H&W Development.

13. Fawn Sanders--daughter of Mr. and Mrs. P.H. Sanders. Sponsored by Hood King Motor Company.

14. Tracy Renee Seabourn--daughter of Mr. and Mrs. John Seabourn. Sponsored by JRB Food Store.

15. Kimberly Deanne Sharp--daughter of Mr. and Mrs. E.J. Sharp. Sponsored by Bill's Auto Salvage.

16. Delisa Lynn Smith--daughter of Mr. and Mrs. Randy Butler. Sponsored by Eastland Paint and Body Shop.

17. Shannon Lea Smitherman--daughter of Mr. and Mrs. Roger Smitherman. Sponsored by Janie's Beauty Shop.

18. Elizabeth Susan Tankersley--daughter of Mr. and Mrs. Neal Tankersley. Sponsored by Eastland Drug.

19. Amy Elizabeth Terrell--daughter of Mr. and Mrs. Rodger Terrell. Sponsored by M.L. Terrell Real Estate.

20. Melanie Caye Tucker--daughter of Mrs. Suzanne Tucker. Sponsored by City Cab.

21. Joyclynn Elise "Lisa" Tyson--daughter of Mr. and Mrs. John Tyson. Sponsored by Rawlings Monuments.

22. Diana Michelle Williams--daughter of Mr. and Mrs. Jerry Williams. Sponsored by Eastland Telegram.

Deposits Hit \$18 Million At ENB

Deposits at Eastland National Bank have topped the \$18 million figure, as all factors are up, in the first quarter report just released.

Signalling the ever-upward growth of the Eastland economy deposits are reported at \$18,537,058.07. Three months ago they were listed at \$17,824,420.25.

Loans are also up substantially, reported at \$6,663,585.86 at the end of March, up from \$6,250,652.63 three months ago at year's end.

Total assets at Eastland National Bank are shown at \$19,954,143.79, up from \$19,207,638.28 at the end of December.

Just ten years ago, the first quarter report for 1965 showed \$2,409,254.65 on loan; \$5,019,713.27 on deposit; and \$5,470,439.13 total assets.

Run-Off To Be April 23

In typical Eastland Democratic fashion, the voters of Eastland will decide the results of the tie vote in the recent city commission election.

The Eastland City Commission in an emergency meeting Thursday, April 3, canvassed and accepted the election returns for the Tuesday, April 1, City Commission election.

In that Tuesday election incumbent Dale Bakker was re-elected and new member Mike Siebert was elected. In one of the coincidences of the century, incumbents W.Q. Verner and H.V. O'Brien both received 266 votes. Three places were to be filled.

The City Charter calls for a "casting of lots" in cases of tie or to hold a run-off election.

Both Verner and O'Brien declined to have the matter settled with the flip of a coin and were reluctant to submit the city to the expense and bother of a run-off election.

Both Verner and O'Brien offered a withdraw in favor of the other, and O'Brien had announced his intention to do so.

However in the special meeting when the majority of the Commission held that a run-off election would be the fair manner of deciding the issue, both Verner and O'Brien agreed to abide by that wish and cooperate in the run-off.

In compliance with the Texas Election Laws, Chairman W.Q. Verner then declared void the portion of the election where the tie existed, and ordered that a special election be called for Wednesday, April 23, as specified by the law.

The election will be only for the one office between Verner and O'Brien and the election laws forbids any write-ins to be considered in such a run-off.

The Commission unanimously agreed that a special election be called as provided.

Performers from the Albany Fandangle will present a "Sample from the Sampler" Wednesday, April 9, for the Eastland Civic League to begin at 12 noon at Lone Cedar Country Club.

Reservations can be made by calling Mrs. Marcus O'Dell, 629-1395 by Monday evening. Luncheon tickets are \$2.50.

Eula Wright and Irene Petree went shopping in Brownwood last week. They also stopped in Abilene last Wednesday.

Thelma Raspberry, Joe Maynard and Irene Petree attended the funeral of their cousin's husband, Jess McKinnerney at Rising Star.



U.S. SENATOR LLOYD BENTSEN, DEMOCRAT, TEXAS. CANDIDATE, PRESIDENT, 1976

Lloyd Bentsen was born February 11, 1921, in Mission, attended the University of Texas and the University of Texas School of Law, receiving an LL.B. degree in 1942.

With W.W. II underway, Bentsen enlisted in the U.S. Army on receiving his law degree. He served in the Army Air Corps as a commander of a B-24 squadron, flew 50 missions over Europe and rose to the rank of major. He was promoted to colonel in the Air Force Reserve before completing his military service. Bentsen holds the Distinguished Flying Cross and the Air Medal with three oak leaf clusters.

After the war, Bentsen returned to the Rio Grande Valley of Texas to be elected County Judge of Hidalgo County at age 25, the youngest County Judge in Texas. Following a successful race for the U.S. House of Representatives in 1948, he became the youngest member of the Congress at 27.

After three successive terms of office Congressman Bentsen declined to seek re-election in 1954 and the following year he moved to Houston to enter business.

By 1970, when he decided to seek election as U.S. Senator from Texas, he had become President of Lincoln Consolidated, a financial holding institution, and was serving as a Director for a number of major corporations.

Bentsen resigned all management positions and directorships on election to the Senate. Shortly after his arrival in Washington he voluntarily released a financial statement listing all of his assets and liabilities. In 1973, Senator Bentsen placed all of his assets in a blind trust administered by the Texas National Bank of Commerce in Houston.

Senator Bentsen is assigned to two of the Senate's major Standing Committees - Finance and Public Works - and to the Joint Economic Committee. He serves as Chairman of the Public Works Transportation Subcommittee, the Joint Economic Subcommittee on Economic Growth and the Finance Subcommittee on Financial Markets.

Bentsen has served on the governing boards of: The Society for the Performing Arts, in Houston; the United Fund of Houston and Harris County; the Houston Chamber of Commerce; the Board of Trustees of the Texas Presbyterian Foundation; the University of Texas Development Board; the UMCA; Salvation Army; the Boy Scouts; and numerous other civic organizations.

Mrs. Bentsen, known informally as B.A., is the former Beryl Ann Longino of Lufkin, Texas. The couple has three children: Lloyd M., III, Lan Chase and Tina Ann (Mrs. Eric Maedgen).

Comanche Trail Council Considering Ringling Project

The Comanche Trail Council, Executive Board met recently in Brownwood and among the things discussed was Ringling Lake.

Mike Collins gave a description of the 300 acre track of land, 2.4 miles from the courthouse. The land is owned by the City of Eastland. The city council would like to put the land to use and prefers that Scouting have first choice of its utilization.

Mike Collins offered to act as a go-between, for the City of Eastland and Comanche Trail Council.

A committee has been appointed to inspect the Ringling

Lake and to study its use and report at the April Board meeting. Committee members were: Mike Collins, Chairman; J.D. May, Chaunce Thompson and Vernor Honea.

Eastland Troops will attend Camp Billy Gibbons this summer the week of June 15 thru 21. Troops 103 and 106 will attend it.

FREYSSCHLAG Insurance Weather Report

Fair and Warm Thru Sunday. Temperatures in Lower 70's.



NOTE & SPECIAL NOTE: The four - way stop signs are UP and in operation at the intersection of West Commerce and S. Daugherty St., reports Police Chief John Morren. Please be advised.

CHIEF MORREN further reports that checking of parking meters will resume Monday after a temporary suspension while the new parking ordinance went into effect. That time has passed, the ordinance is now in effect and patrolmen will begin checking meters Monday.

SUPERTREAT: Mark Saturday, April 26, on your calendar now to hear Temple Junior College Choir in a special concert in Eastland. Details will be announced.

MARSHALL HICKMAN, new superintendent at Carbon High School, is on the job and looking forward to working with the fine staff and student body at CHS. He comes to Eastland County from Roby where he was principal. A native of Philippi, W.V., he holds a B.S. from H-SU and his Masters from ACC. He and his wife Judy have two children Stanley 10 and Sandy 7. To look at Mr. Hickman you might guess he is ex-Marine Corps, but he's also former Atomic Energy Commission employee at Oak Ridge, Tenn., and when he was with General Dynamics, he helped oversee the installation of the Atlas and Minuteman missile sites.

ANOTHER CHAPTER in the continuing story of Eastland girls doing well:

Melinda McCloud, daughter of Judge and Mrs. Austin McCloud, has been selected as one of the top five contestants for Sweetheart of the University of Texas.

Voting will be Monday by the student body, the winner will be announced on Tuesday and will reign over the University's annual Spring Round-Up celebration the weekend of April 12.

Melinda and four others were selected by a committee from a group of 16 semi-finalists which included Eastlander Lisa Germany, daughter of Mr. and Mrs. Jack Germany.

Naturally Melinda is in a whirl of television and social appearances in Austin, and the really complimentary thing is that the selection is based on over-all activities and not just glamour alone, so it's a great credit to Melinda and Lisa and to all Eastlanders to be so well represented.

Pending

Nadine Hailey of Glendale, California, passed away Friday, April 4, 1975.

Funeral services are pending. Mrs. Hailey was the sister of Florene Webb, Opal Terrell, Erma Hunt and Milton Hunt of Eastland and Ann Carpenter and Raymond Hunt of Abilene.

FULLER MOTOR CO. Laugh & Day

If a man's wife wants to learn to drive, don't let him stand in her way.

EASTLAND Ya'll Come! June 20, 21, 22

WELCOME HOME Welcome ENS Exes!

Phone
629-1707
For Want Ads

FOR SALE

FOR SALE--"NEVER used anything like it", say users of Blue Lustre carpet cleaner. Rent electric shampooer \$1. Coats Furniture. t-28

FOR SALE--1974 Suzuki 185 Trail Bike 1400 miles. Call 629p-1016 or see at 201 N. Ammerman. t-f

FOR SALE--3 bedroom, 2 bath modular home on 75' x 150' lot. Central air and heat. All electric. Built in oven and cook top. Dishwasher and disposal. Owner will finance with reasonable terms. Call 629-2907. t-f

Apartment House For Sale: 3 apartments; one unfurnished; two furnished. Has insulated siding; Pecan trees. 629-1304. 203 N. Dixie. t-f

FOR SALE: 1974 Monte Carlo, low mileage, loaded, with factory tape player. call 629-2801 anytime or see at 301 N. Seaman. t-f

FOR SALE--Peanut, candy and gum vending business in Eastland. Requires \$1,238.00 cash and few hours weekly. TEXAS KANDY COMPANY, 1327 Basse Rd., San Antonio, Texas. 78212. Call 342-9030. t-30

FOR SALE--M Farmall tractor, 10 foot disc plow and 15 foot grain drill, \$1,500. Also 20 foot 4 wheel trailer, flat bed \$250. Call 629-1923. t-30

FOR SALE--Garden Tillers for sale or Rent. See Gene at Wards. t-f

GARAGE SALE--Monday. Men's and Women's clothing and misc. 418 S. Connellee. t-28

FOR SALE--1971 Ford Pickup 1/2 ton, 18' covered goose neck trailer. 5 pair 1st Calf Black Heifers. Call 639-2442. t-f

Extra good 4 year old Reg. Angus Bull-Revolution Breeding. Call Cisco 442-2640 at night. t-31

FOR SALE--Men's steel toed work boots \$16.95 to \$24.95. See at B&H Trading Post, 311 N. Seaman. 629-2885. t-35

FOR SALE--Preston Milk - \$1.30 a gallon. Large loaf of bread 45c. TAYLOR CENTER, 805 W. Main. t-f

FOR SALE--M Farmall tractor, 10 foot disc plow and 15 foot grain drill, \$1,500. Also 20 foot 4 wheel trailer, flat bed \$250. Call 629-1923.

FOR SALE

FOR SALE OR TRADE --5 yd. Dump truck. Call 629-1132

FOR SALE--2" and 3" flexible suction hose. B&H TRADING POST. 629-2885 t-28

FOR SALE--Storage buildings ready to use assorted sizes. See at Johnson Portable Building. Highway 6 west in Gorman or call 734-2377. t-28

BULLS
Registered polled herefords Serviceable age bulls. Henry Fry and Son, Rt. 4, Cisco, [817] 442-1767.

FOR SALE--1970 trailer house 16 x 65. Call 629-1543. t-f

SPECIAL OFFER
As a special introductory offer to our new White and Elma sales and service sewing machine department, a factory trained repairman will be in our shop April 11 and 12, to clean, adjust and repair sewing machines of all kinds for \$7.95 plus parts. Bring machines in any time before the 11th. First come, first served

DAVIS FABRICS
610 West 2nd
Cisco, Texas
t-29

FOR SALE: W.D. 45 Allis Chalmers' Peanut tractor, weeder. Call 734-2093. t-36

S-10-20 Acre Ranchettes, 15 minutes from town. Take Hwy. 101 to FM 1852-go north on 1852 for 6 miles. Follow signs from there. 817-292-1246 or 817-594-0011. t-36

FOR SALE--Large eggs 65c dozen. 503 St. Charles St. (end of North Daugherty St.). t-29

FOR SALE--Super H - Farmall Tractor with cultivator and planter. 12 disk John Deere one way plow. Call 734-2093. t-36

FOR SALE--Used Touch and Sew Singer Sewing Machine. Does everything. In fair condition. \$38.95. We also clean, oil and adjust all makes and models. Call 629-1630 for information. t-32

Olds Flute For Sale. Call 629-1032 after 6 p.m. \$100. t-f

FOR RENT

HILLSIDE APARTMENTS
Attractive one bedroom and efficiencies. All utilities paid including TV cable. Call 629-8097. t-f

FOR RENT: Furnished private 3 room cottages with carports. Daily, weekly, or monthly. Pleasant Place Motel, west edge of Eastland. Call 629-8873. t-f

FOR RENT--Mobile Homes and mobile home spaces 653-2220. t-f

FOR RENT--Attractive 1 and 2 bedroom apartments. Also nice bedroom and bath. All bills paid including cable. Call 629-1731 or 629-2125. t-f

FOR RENT--In Eastland. Extra nice 1974 mobile home, 2 bedroom, 2 bath, paneled and fully carpeted. G.E. Frostfree refrigerator and gas range included. \$50 damage deposit, \$146 monthly. Citizens Realty. 629-2404. t-f

FURNISHED OR UNFURNISHED APARTMENTS FOR RENT at Royal Oaks Apartments, 1304 Royal Lane, Cisco 442-3232 442-2709

Wanted

EXPERIENCED IN PARTY PLAN? Be a merri-mac supervisor. Highest commission, no delivery or collecting. call collect to Ann Baxter 319-556-8881 or write Merry-Mac, P.O. Box 1277, Dubuque, Iowa 52001 t-28

FOR SALE--900 Z Kawasaki Motorcycle. Luggage rack, back rest and farring. Perfect condition. \$1650 or best offer. Contact John Crocker. 629-1715 after 5. 629-2778. t-36

WANTED--Lawn mowing and yard work. 629-2943. t-36

WANT TO BUY or lease, one to one and one-half acres outside city limits with access to highway. Tel. 647-3590 after 10 a.m. t-f

WANTED--Ranger General Hospital needs RN's as well as an RN supervisor. Excellent salary and benefits. Call 647-1156. t-f

We maintain a wide selection of carpet and linoleum in stock. We can order anything not in stock for you. We also offer expert installation. See us for all your floor covering needs. Higginbotham's, Gorman, 743-2227. t-36

WANTED

Young Mother wants baby setting in her home by hour, day or week. Call Debbie Stagner at 629-2881. t-43

WANT TO BUY Junk cars for salvage. Tel. 647-3590 in Ranger collect anytime after 10 a.m.

INTERIOR AND EXTERIOR PAINTING
Brush Roll, Airless Spray, All Material 20% off. Call 442-9927, Claco.

ELECTRICAL SERVICE
All types. Range, dryer hook-ups, dishwasher installation, home and business wiring. Mobile home repair. Special rates. Call Mike Kelly, 647-3619.

SENKEL'S CABINET SHOP
303 N. College
Phone 629-1269 after 5:00. Custom Built Cabinets. Mobile Home Set-up, and Repair, Remodeling and General Carpentry Work. Richard Senkel Owner

Just received load of out of town items. Children's shoes, men's suits, and other items. Will receive another load first of month. Thrift Shop, 510 East 7th, Cisco.

NOTICE: Office Machine Sales and Service. See Ed Sargent at Wright's Auction, 106 S. Seaman. 629-2468. t-f

WATKINS DEALER
Vera Sherrill
406 S. Bassett, Eastland. Contact before 9 a.m. or after 5 p.m. Leave name and address during day. Phone 629-8019.

NOTICE--Now's the time to talk to me about WINDOW AWNINGS* CARPORTS* STORM WINDOWS* SCREEN & DOORS. OTIS COLEMAN, Phone 629-1644. t-f

Watch For X-Days at Montgomery Wards. t-f

TRAVEL SERVICE REPRESENTATIVE
HELEN CRAWFORD
502 Ave. D Cisco 442-2265
Cruises-Tours Airline Tickets

BATES Wood Furniture
stripping and refinishing. Also repair. Take trade-in on work. Contact day or night 1508 Ave. A. 442-2363 Will pick up and deliver

Notice

AIR CONDITIONING & HEATING
Sales & Service
Free Estimates
Gay Shirley
Day 817-965-7246 or
night 817-758-2557
"We do the complete job to your complete satisfaction"

"We handle anything but litterbugs"
GOODE PEST CONTROL
Phone 629-1179 after 3:00
310 N. Ammerman
Roaches, Ants, Termites, Moths, Spiders.
ALL GUARANTEED

WHITE PINE ELECTRIC
CO is now open for business. All type service work including Mobile Homes 24 hour service with licensed men on duty. 629-2881. t-f

City Cab
629-2812

EXTERIOR AND INTERIOR PAINTING
Ph. 647-1208
Free Estimate

Will pick up and deliver laundry twice a week, or you may bring it by the house. For information call 442-3161 in Cisco. 604 W. 14th. t-28

JIM GARNER CONSTRUCTION CO.
All types concrete work; patios, porches, sidewalks, foundations. P.O. Box 582, Eastland, Texas, 76448. Tel. Olden 653-2295.

SCOTTY'S BARN MISCELLANEOUS PAINTING
1315 S. Lamar - Eastland, Tex. I paint lawn furniture - appliances - stock trailers - metal awnings - boat trailers - metal gates - Corral panels - tractors - Also polish and wax Automobiles. Come by, or Call L.A. Scott t-f

Custom Farm Work. We dig and sell coastal springs. Also do coastal springing. E.D. [Lige] Williams. 817-893-6730 or 817-893-6870 t-32

INSULATION
Smith's PLUMBING

NOTICE

CARD OF THANKS
The family of Mr. Joe W. Jones wishes to express sincere thanks to the many wonderful friends who responded so graciously and generously in word and deed, during the illness and loss of our beloved husband and father.

There are many, many cards, the flowers, the food, contributions in money, prayers and many words of encouragement will serve to strengthen us in the lonely hours to come.

Special thanks to Dr. Treadwell, Dr. Garrett, the hospital nursing staff and the Bakker Funeral Home staff.

Mrs. Vivian Jones
Mr. and Mrs. Joseph M. Jones
Mrs. Marie Qusenberry
Mr. and Mrs. Richard L. Jones
Mrs. Esther R. Williams

CARD OF THANKS
We wish to express our sincere thanks and deep appreciation to all that helped us in any way during the loss of our loved one. For the flowers, food, and comfort you gave us. May God bless each of you.

The Family of
A.H. Dabbs

I would like to thank those persons and friends who supported me in the 1975 Eastland City Commission election. Although defeated in the election I feel like I accomplished my ultimate pre-election goal, to give the people a choice. No governmental election, be it local or national, should be without more than one person for choice of office. Even the best should not go unopposed. Eastland voters have voted in three qualified men for their city council. I congratulate Eastland and its newly elected commissioners.

Sincerely,
Bil Morehead

Scott Paint & Body Works
★ Body & Fender Work
★ Wrecks Rebuilt
★ Painting
629-2372
300 W. Commerce

CANCER INSURANCE
UP TO
\$100,000
M.H. Perry
104 N. Lamar
629-1566

Freyschlag Insurance has exactly the kind of policy that you need. Check with Charles today and see just how he can help you. Freyschlag Insurance Agency on the Square in Eastland, 629-2275. 107 W. Main Street

NOTICE

Singer Sewing Machine Repair Center
Servicing all makes, New and Used for Sale. Complete line of parts.
WRIGHT AUCTION COMPANY
106 S. Seaman 629-2468

CARPET ALL TYPES
Shags, hi-lo, commercial, sculptural, plush, level loops, etc. Free estimates. Also installation and steamliner carpet cleaning. 15 years carpet experience. Contact JIM PATE at 629-1781

Do our companies give Bumper Discounts:
Driver Training Credit; National Safety Council's Defensive Driving Course Credit; Second Car Credit; Dividends and Easy Payment Plans for all eligible policy holders? You bet! Come see us. Freyschlag Insurance Agency on North Side of Square.

Mercers Appliance Repair.
Dishwashers, washers, dryers, stoves, disposals, and ovens. G.R. Mercer, Olden, Texas. 653-2473

GREGORY PLUMBING & HEATING
629-2844
Res. 639-2340

Custom New Homes
Quality Materials & Workmanship
Complete Service Including Financing
Visit us at our new location and find out how easy it is to own your own home.
B.G. BROWN CONSTRUCTION CO., INC.
Residential Specialists
820 W. Main
629-2404
Nights - 442-1631

Kincaid's Real Estate Corner

- FARMS**
- 220 acres near Eastland with 150 acres cultivation, some pecan trees, on Highway, workshop, barn, 4 tanks, 1/2 minerals. Nice remodeled three bedroom house, 29 percent down.
 - 135 acres near Rising Star on paved road with 70-90 acres cultivation, 70 acres sand, 46 acres peanuts, 4 wells, no house, assumable 8 1/2 percent loan.
 - 52 acres south of Ranger with 35 acres cultivation, sandy land, well, 3/4 minerals, shinnery \$325 per acre.
 - 125 acres sandy loam soil, 24 acres peanuts, 75 acres timber, approx. 1/2 minerals, one well, old liveable house, tank, \$315 per acre.
 - 87 acres 8 miles from Eastland, improved grass, good sandy loam soil, tank, barn, 1/2 minerals, small loan could be assumed. 100 acres adjoining could also be leased.
 - 175 acres with 160 acres coastal, 1/4 minerals, can be irrigated, 4 tanks, house and barn.
 - 340 acres with over 1000 pecan trees, 30 acres peanuts, balance improved grasses, coastal, etc. Good fences, 1/2 minerals.
 - 200 acres 6 miles west of Eastland with 25 acres coastal, well located, good fences, 2 tanks, 1/4 minerals, front road on 2 sides. Assumable loan, \$300 per acre.
 - 80 acres south of Cisco, sandy land, 1 tank, 1 well, few pecan trees, 20 acres peanuts.
 - 230 acres irrigated farm near Gorman with 70 acres peanuts, 50 acres coastal, 40 acres love grass, 90 acres timber, good fences, pens, some minerals.
 - 127 acres near Ranger, some Coastal, old bldgs., some minerals, \$350 per acre.
 - 100 acres improved grass, coastal and love, spring, city water, tank, corrals, good fences, 5 miles Carbon.
 - 70 acre farm southwest on Cisco, 19 acres peanuts, \$5000 down, int. only 5 years.
 - 550 acres near Cisco, 5 tanks, 110 cultivation, balance native pasture, well, terms.
 - 6 acres on Interstate 20 in Ranger for commercial. \$6000.
 - Fairly new 14 x 52 furnished mobile home Lake Leon, city water, 2 bedrooms, central heat, south side of lake.

HOMES

Large older type 4 bedroom home, corner lot, some owner financing, \$6,400

Small two bedroom one bath home, needs some work, 2 car garage, nice location, two car garage.

Older well cared for three bedroom frame home on Oaklawn, 2 baths, carpet, central heat and air, 2 car garage, fenced back yard, nice shade trees, shown by appointment only.

Nice two bedroom home with central heat and air. Two car garage with apt. \$15,000.

Small two bedroom home in Cisco \$8,500

Lovely three bedroom, 2 bath brick home in Crestwood. Two extra lots included, walk in closets, screened patio, wood burning fireplace, 3 car garage. Total Electric.

Large 8 bedroom house in Cisco, turn this into apartments for extra income. Lovely trees. This could be a beautiful old home. We also have commercial property, motels, apartments, and large ranches for sale or trade in New Mexico, Oklahoma, Colorado and Texas.

KINCAID REAL ESTATE
100 South Seaman, Eastland, Texas
629-1781

J.D. Vandergriff Res. 629-8137 Robert M. Kincaid Res. 629-2721

HOW WOULD YOU EXPLAIN TO THIS INSURED

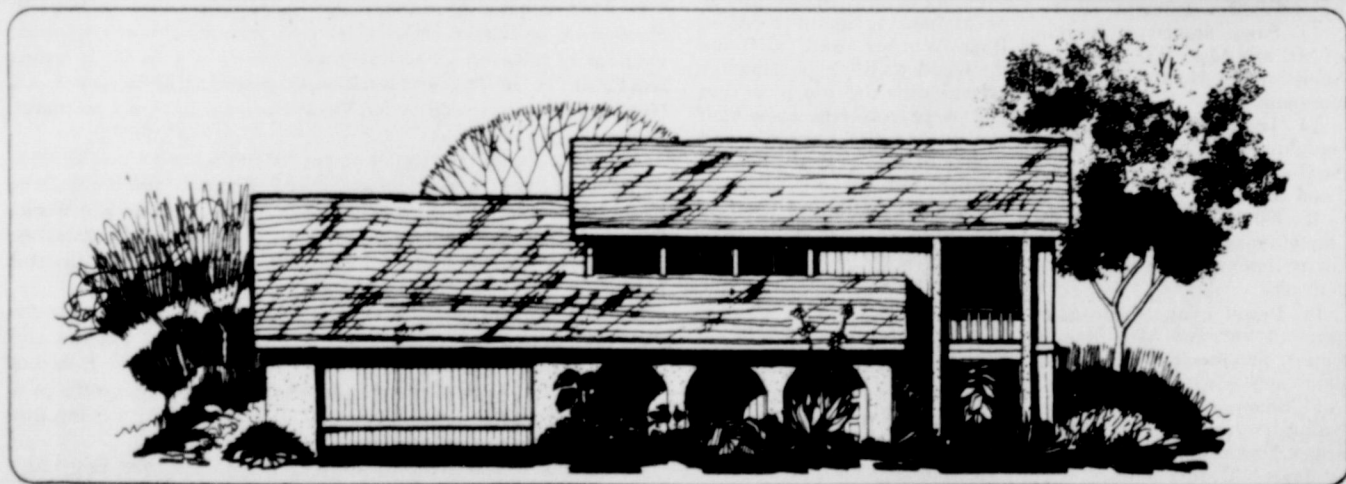

THAT HE ONLY HAD ENOUGH COVERAGE TO REBUILD THIS TYPE OF HOUSE?



SEE
D.L. Kinnaid
General Insurance

207 West Main

To Avoid This

629-2544

We have other listings. Listings will be appreciated Large or Small

RODGER TERRELL
Home Phone 629-2896
M.L. TERRELL
Home Phone 629-2443
Eastland, Texas

OFFICE PHONE 629-1725
FARM BUREAU BLDG.
HIWAY 80 EAST
EASTLAND, TEXAS

JRB

SUPERMARKETS

BROWNWOOD, COLEMAN, CROSS PLAINS, ABILENE, RANGER, EASTLAND, CISCO, DE LEON, BRADY, WICHITA FALLS, STAMFORD, LLANO, HAMLIN
NO SALES TO DEALERS

Unbeatable Values!

We feature national brands! And you get  Green Stamps, too!

Unbeatable Stamps!

We Honor U.S. Government Food Stamps

DOUBLE STAMPS
Wednesday & Saturday
Prices Effective
Thru Sat., April 12

Hours: 8 a.m. to 8 p.m.
Eastland Store Only

We Reserve The Right To Limit Quantity
NO SALES TO DEALERS

COME OVER & SAVE



SWIFT TENDER
LEAN PORK
**PORK
CHOPS**
FAMILY PACK

99¢

PLUS  STAMPS

JRB Meats Are U.S. Government Inspected. If For Any Reason
You Are Not Satisfied, We Will Cheerfully Return Your Money.

SWIFT TENDER LEAN PORK SEMI BONELESS

PORK ROAST lb. **89¢**

SHOP MADE PURE PORK
SAUSAGE lb. **89¢**

COLUMBIA SLICED SLAB
BACON lb. **69¢**

MARKET SLICED ARMOUR STAR
BOLOGNA lb. **89¢**

BY THE CHUNK
BOLOGNA lb. **79¢**

DECKER QUALITY JUMBO
FRANKS lb. **89¢**

DECKER 6 OZ.
LUNCH MEAT each **39¢**

BOLOGNA, OLIVE, PICKLE & LIVER

DECKER QUALITY
HOT LINKS lb. **89¢**

PLAIN OR JALAPENO 1 lb. CARTON
VELVEETA CHEESE 2/\$1.59

LAND-O-FROST
SLICED MEAT 3 oz. PACKAGE ASSORTED each **39¢**

OSCAR MAYER ALL MEAT OR ALL BEEF
FRANKS 16 oz. each **99¢**

MARKET SLICED
BEEF LIVER lb. **49¢**

MARKET SLICED
CALF LIVER lb. **59¢**

PIMENTO
CHEESE SPREAD each **69¢**

MOREHEAD'S 8 oz. PLAIN OR JALAPENO

LOW, LOW PRICE!

SWIFT TENDER LEAN PORK

PORK CHOPS

CENTER CUT



\$1.19

PLUS  STAMPS

LOW, LOW PRICE!



SWIFT TENDER
LEAN PORK
**PORK
CHOPS**
WAFFER THIN

\$1.29

PLUS  STAMPS

SANKA INSTANT
COFFEE 8 oz. JAR **\$2.59**

ALL FLAVORS
JELLO 3 oz. BOXES **4/\$1.00**

FRENCH'S HASH BROWNS
POTATOES 5 oz. BOXES **3/\$1.00**

GLAD WRAP 100 ROLLS
FOOD WRAP **3/\$1.00**

FRANCO AMERICAN
SPAGHETTI No. 300 CAN **4/\$1.00**

RANCH STYLE No. 300 CAN
BLACKEYE PEAS **4/\$1.00**

PARADE SWEET
PEAS No. 303 CAN **3/\$1.00**

PARADE CUT GREEN
BEANS No. 303 CAN **3/\$1.00**

NABISCO NUTTER BUTTERS
COOKIES 13 1/2 oz. PKG. **79¢**

AUSTEX 15 oz. CAN
SPAGHETTI & MEAT BALLS **49¢**

AUSTEX 24 oz. CAN
SPAGHETTI & MEAT BALLS **81¢**

COME OVER & SAVE



SWIFT TENDER
LEAN PORK
**PORK
STEAK**
lb. **99¢**

PLUS  STAMPS

LARGE
JRB GRADE A
EGGS
49¢
DOZEN

DETERGENT JOY LIQUID GT. SIZE **69¢**

STARKIST
TUNA 49¢
FLAT CAN

GAIN
DETERGENT
25c OFF LABEL
KING SIZE
\$1.79

DAIRY & FROZEN FOODS

GANDYS
SHERBET ALL FLAVORS 1/2 GAL. **99¢**

PATIO MEXICAN, BEEF ENCHILADA,
COMBINATION & CHEESE **2/89¢**

DINNERS **49¢**

MAZOLA DIET WITH 12c COUPON
MARGARINE Two 8 oz. tubs **49¢**

PATIO MINI
TACOS 6 oz. **79¢**

PARADE
BISCUITS **9/\$1.00**

ORE IDA POTATOES

Shoestring 20 oz. BAG **59¢**

Crinkle Cut 2 lb. BAG **69¢**

Tator Tots 4 lb. BAG **99¢**

BLUE BONNET SOFT
MARGARINE 1 lb. **79¢**

BLUE BONNET WHIPPED
MARGARINE 1 lb. **69¢**

MIX OR MATCH EVERY DAY LOW PRICES

PARADE WHOLE No. 303 CANS
GREEN BEANS

PARADE WHOLE NEW
POTATOES No. 303 CAN **3/\$1.00**

PARADE No. 303 CAN
TOMATOES

SUNSHINE WITH TURNIPS
GREENS No. 303 CAN **4/\$1.00**

ALLENS MEXI
HOMINY No. 300 CAN

PARADE OR ALLENS TURNIP OR MUSTARD
GREENS No. 303 CAN

VAN CAMP WHITE OR GOLDEN
HOMINY No. 300 CANS

CONTADINA 8 oz. CANS
TOMATO SAUCE **5/\$1.00**

BISQUICK 6 oz. PKG.
BISCUIT MIX

GLADLIOLA WHITE OR YELLOW
CORNBREAD MIX 6 oz. PKG.

ARROW
**PINTO
BEANS**
2 lb. BAG
59¢

UNBEATABLE VALUE
KRAFT MAC & CHEESE
DINNERS
7 oz. BOXES
4/\$1.00
PLUS  STAMPS

PARADE
**SALAD
DRESSING**
QT. JAR
79¢

UNBEATABLE VALUE
ARMOUR
**VIENNA
SAUSAGE**
5 oz. CANS
3/\$1.00
PLUS  STAMPS

ALBERTO
PRO CARE
REG. OR EXTRA BODY
REG. \$1.39 **39¢**

LIQUIPRIN
COLD MEDICINE
FOR CHILDREN
REG. \$1.59 **89¢**

JOHNSON & JOHNSON
BABY SHAMPOO
7 oz.
REG. \$1.59 **79¢**

5 Inch
IVY
\$1.59
Eastland
Store Only

Campbells
Vegetable
SOUP
5/\$1.00

UNBEATABLE VALUE
CRISCO
OIL
38 oz.
BOTTLE
\$1.49
PLUS  STAMPS

GARDEN FRESH PRODUCE

Large Head
LETTUCE **29¢**

Large Stalk
CELERY **25¢**

New Crop Red
POTATOES lb. **2/25¢**

Russet
POTATOES
10 lb. Bag **89¢**

Rome Or Delicious
BAG APPLES **49¢**

UNBEATABLE VALUE
HEINZ
CATSUP
32 oz. BOTTLE
69¢
PLUS  STAMPS

12c COUPON 12c
J.R.B.
Mazola Diet
MARGARINE
2/8 oz. Tubs
49¢
4-12-75
12c

Sunday,
April 6, 1975

COURTHOUSE NEWS

ROOFING
Doyle Squires, Contr., Olden, Texas. 653-2212. Call after 6 p.m.

NEW CAR REGISTRATIONS
Vicki L. Svrcek - Chev. - Dallas
Brad Harris - Chev. - Cross Plains

H.L. Lewey - Olds - Kermit
Norman L. Shrank - Chev. - J. Austin
E.A. Falls - Courier Pkup - Eastland
A.D. Jackson - Chev. - Ft. Stockton
J.L. Gregory - Chev. - Eastland
Shirley Thompson - Chev. - Eastland
Al Hicks Welding - Ford Pkup - Abilene
Fullen Motor Co. - Chev. - Eastland
T.J. Walter - Chev. - Eastland
Moylan Const. Co. - Ford - Eastland
James McDonald - Chev. - Ranger
Jackie Grice - Chev. - Gorman
Mark Calhoun - Chev. - Ranger
L.Leland Nabors - Chev. Pkup - DeLeon
Thomas Seay - Chev. Pkup - Eastland
Carl Ray Hohertz - Chev. Pkup - Brownwood
Lawrence E. Winkler - Ford - Albany

MARRIAGE LICENSES

Eddy Glen Wyatt and Becky Laverne Phillips

INSTRUMENTS FILED COUNTY CLERK'S OFFICE

L.E. Allen and wife to F.W. Roberts - deed of trust

Oran S. Bains and wife to Citizens St. Bk., Cross Plains - deed of trust

Pebble Hargus Boles and others to Tex. Elec. Serv. Co. - esmt. & right of way

Mrs. W.R. Burns to Earl Woody - quit claim deed

B.G. Brown Const. Co. Inc. to S.W. Foster Jr., and wife - warranty deed

J.F. Bobwin, dec'd to the public - proof of heirship, will attached

R. Fred Booth to Gordon Oil Co. - assn. oil, gas lease

Earl Leo Brown and others to Bobby M. Moore - oil, gas, mineral lease

Tommy Bacon and others to Bobby M. Moore - oil, gas lease

Truly Earl Clark and wife to First Natl Bk., Cisco - deed of trust

Grace M. Clary to Truly E. Carik and wife - rel. vendors lien, deed of trust

8th St. Ch. of Christ to Ch. Loans and Invest. Trust - deed of trust

Carbon Cemetery Assn to Jim Hogan and wife - cemetery deed

Carbon Cemetery Assn. to Barbara A. Fields - cemetery deed

Patsy Chick to Travis Doggett and wife - warranty deed

Travis Doggett to Eastland Natl Bk., Cisco - deed of trust

Don Denbow to Roy E. Squyres - deed of trust

Eastland Mem. Hosp. to Tex. Elec. Serv. Co. - esmt & right way

Eastland Natl. Bank to Robert E. O'Neal and wife - rel. deed of trust

Eastland Natl Bk., to Tri Mark Dev. Inc. - rel. deed of trust

Eastland Natl Bk., to Charles P. Chick Jr. and wife - rel. deed of trust

Fed. Land Bk., Houston to Arnold Clifford Nelson and wife - rel. deed of trust

S.W. (Dick) Foster Jr., and wife to B.G. Brown Const. Co. - warranty deed

Florida West Cost Skin and

Cancer Clinic to the Winfrey D. Little Jr., Trust - assn. oil, gas lease

1st Fed. S&L Assn to W.L. Daws and wife - rel. deed of trust

1st Natl Bk., Cisco to Kay G. Jackson and wife - rel. m-m-1

Farmers and Merchants Bk., DeLeon to R.M. Pack and wife - rel. deed of trust

Morris R. Greenhaw and wife to Clyde L. Jackson - warranty deed

Green River Land and Cattle Co. to the public - certified copy resolution

Green River Land and Cattle Co. to Veterans Land Board - warranty deed

W.A. Hill and others to B.R. Lyerla - bill of sale

Marvin M. Henry to Holloway Oil Co. Inc. - assn. oil, gas lease

Billy R. Herod and wife to Tommy C. Huckaby and wife - warranty deed

Tommy C. Huckaby and wife to 1st St. Bk., Ranger - deed of trust

Bill R. herod and wife to Tommy C. Huckaby and wife - bill of sale

Rufus H. Hicks and others to Larry Don Pierce and wife - warrant deed

B.E. Hanson to the public - aff'd

Burdett Hitt and wife to 1st Coleman Natl. Bk. - deed of trust

Kenneth Jameson and others to Ward Cady - lease contract

H.M. Jones and wife to Monty Joe Jones and wife - warranty deed

J.C. Leveridge to the public - aff'd

Lomas and Nettleton Co. to Suffolk Franklin Sav. Bk. - assn. DT

Merchantile Natl Bk., Dallas

to J.H. Reynolds - rel. deed of trust

Clinton Doyle Maxwell and wife to 1st Fed S&L Assn - deed of trust

Mrs. Alva Moore to Audy Moore - warranty deed

G.P. Mitchum Jr. to Southwestern Bk. - estm and right of way

Merchants and Farmers St. Bk. to C.R. Lasater - rel. deed of trust

Claude B. Nabors and wife to Johnny McCoy and wife - warranty deed

Ambrosia Olvera and wife to Ruben Gaeta and wife - quit claim deed

Robert E. O'Neal and wife to Clinton Doyle Maxwell and wife - warranty deed

E.E. O'Keefe and wife to Jerald Willis and others - warranty deed

Mildred G. Pharr to Garland W. Pharr to the public - certified copy judgment of divorce

Robert L. Phillips and wife to Eastland Natl Bk - deed of trust

Jerry M. Pruitt Trustee to Milburn L. Kincaid - warranty deed

Larry Don Pierce and wife to 1st Fed. S&L Assn - deed of trust

Lenora Ann Perkins to U.S.A. - deed of trust

J.L. Reid Jr., and wife to Johnny McCoy and wife - warranty deed

Bill J. Reed and others to B.T. Thomas - assn. O.G.L.

Maxine B. Robinson to Clayton Chambers - mechanics, materials lien

Maxine B. Robinson to Clayton Chambers - deed of trust

Yvonne Revels and other to Bill Johnston - warranty deed

R.J. Ratcliffe and wife to 1st

St. Bk., Rising Star to D&T Building Supply - mechanics, materials lien and assn.

R.J. Ratcliffe and wife to 1st St. Bk., Rising Star - deed of trust

State of Texas to Docia Robinson and others - rel. abstract of judgment

Raymond Odell Smoot and wife to Northeast Natl. Bk. - deed of trust

St. of Texas to Docia Robinson and others to the Public - certified copy judgment

State of Texas to Velton t Moser and others to the public - certified copy judgment

Roy E. Squyres and wife to Don Denbow - warranty deed

Estate of Oliver J. Tillinghast

and others to Truly Clark and others - warranty deed

Tri - Mark Dev. Co. to Lenora An Perkins - warranty deed

Jess Willard Underwood to the public - proof of heirship

Estate of M.D. Underwood, dec'd to the public - certified copy probate

perry's
REGIONAL VARIETY STORE CHAIN

We are taking Applications for Manager-Trainees with Retail Experience. Excellent Opportunity for Advancement. Liberal Employment Benefits include:

- * Good Starting Salary
- * Paid Vacations
- * Company Paid Retirement Plan
- * Group Life Insurance (\$15,000) and
- * Major Medical Hospitalization Plan
- * Subject to Relocation

Call or Write: Personnel Department
Perry Brothers, Inc.
P.O. Drawer 28
Lufkin, Texas 75901
or CONTACT: PERRY'S EASTLAND, TEXAS

CITIZENS REALTY

CITIZENS REALTY
YOUR RESIDENTIAL SPECIALIST
629-1769

Lovely new home going up one block from Cisco High School and across from the proposed City Park. Three bedroom, two full baths, large two car garage, loaded with extras, on corner lot.

Would you like to build a new home, but dread the waiting period for construction? We have a three month old home with improvements. Seller moving out of city. Pay equity and assume the original loan of 7 1/2 percent. No credit check required. Situated on a nice large corner lot in Cisco.

Excellent mobil home site. 65' x 150'. Close to schools, Eastland.

Pleasant neighborhood and walking distance to all Eastland schools. Three bedroom, one and a half baths, one car garage, central heat and air. Only \$175 monthly.

Eastland Rental Property: Two large bedrooms and two full baths in this 1000 sq. ft., six month old mobil home. Only \$146 monthly, lot included. Kitchen appliances, attractive paneling, central heat and shag carpet add to the enjoyment of occupancy.

Pressed for time? **SOLD** 1 bedroom, 2 bath home is READY for occup. lot, close to all Eastland schools. Total elect; carpet, and drapes make it even more inviting.

Corner lot in Eastland, near center of town. Ideal for mobile home or new home. 50 x 150. \$250 down. Close to schools.

135 acres - 46.7 acres peanut allotment. 4 irrigation wells. Good terms. Located north of Cross Plains.

Equal Housing Doris Norton - Associate
653-2263
629-2743

Equal Housing Wayne Durham - Associate
REALTOR*

B.G. Brown - Broker
442-1631

Karla Brown - Broker
442-1631

25 YEARS OF SERVICE TO EASTLAND COUNTY

City Garage
24 Hour WRECKER SERVICE
Phone 629-1709 Night 629-1479
Gil Biggs 629-1210
Eastland, Texas
INTERNATIONAL HARVASTER (Dealer) J.J. Finley, Owner

Now in Stock
2 - Two Ton International Trucks
1 - One Ton Model
Complete International Parts Department

The Home of Your Dreams — for Real!

7 3/4% VA & FHA Available!

Nothing Down On VA Loans
Low Down On FHA Loans
Conventional Loans Also Available
Choice Location Still Available

H & W Development Co.
216 S. Seaman Eastland
629-1702

THRIFTY MART OUTLET
216-A Main Ranger
Under New Management
Mary Hale, Manager

Ladies 0-0-0
DRESSES \$3.00 And Up

Ladies 0-0-0
PANT SUITS \$3.00 And Up

0-0-0
MATERIALS 98¢ To \$2.98 Yr.

Knit
QUILT SCRAPS BAG 25¢

CATTLEMANS RESTAURANT
Eastland, Texas. 629-1761
Featuring Home Cooked Meals
Steaks, With Baked Potatoes Anytime.
Sunday Thru Friday - 6 A.M. - 10 P.M.
Friday - Fish Night - All You Can Eat - \$1.95



LET'S STAY HOME AND EAT OUT

With inflation on everyone's mind and the fact that the conservation of energy is extremely important, many family outings will occur right in your own backyard this summer.

And what better way to complement any backyard outing than with the most versatile grill ever offered by Arkla — the GRB-40C Flavor Twin. And at a special savings during our Spring Sale.

The Arkla gas grill is always as ready as your indoor range, and gives you all the flavor and aroma of charcoal cooking without the mess. You will also conserve energy by cooking meals outdoors since the inside air conditioner load is lessened and traveling to eat out will be reduced. A meal prepared on a gas grill uses no more energy than your range.

So this summer, stay home and eat out with the Arkla Flavor Twin gas grill the centerpiece for your family outings.

Lone Star Gas Company
Energy Management is a Family Affair

COMPARE AND SAVE

REGULAR PRICE:

Arkla GRB-40C	
Cash Price (including tax)	\$223.65
Finance Charge	46.97
Deferred Payment Price	\$270.62
35 monthly payments of \$7.50 and 1 final monthly payment of \$8.12.	
No down payment required.	
Annual Percentage Rate — 12.82%	

SALE PRICE:

Arkla GRB-40C	
Cash Price (including tax)	\$204.70
Finance Charge	0
Deferred Payment Price	\$204.70
35 monthly payments of \$5.65 and 1 final monthly payment of \$6.95.	
No down payment required.	
With Approved Credit	

Price includes permit, inspection fees where applicable, normal post installation with up to 50 feet of gas line. The cost of credit is included in the price quoted for the goods and services.
Offer expires May 31, 1975. Limited to customers on Lone Star Gas lines only.
Call or mail this coupon to your local Gas Company Office for prompt attention:

I authorize Lone Star Gas Company to install the Arkla GRB-40C Flavor Twin Gas Grill at the address shown and agree to pay the sale price listed.

Name _____
Address _____
Installation Address _____
City _____
State _____ Zip _____
Phone _____

J.R.B. Variety
These Prices Good Eastland, Ranger & Cisco

PLACE MATS
Reg. 89¢ **59¢**

COVERED BOWL SETS
Reg. \$1.19 Reg. 79¢
\$1.59

LADY STAR HOSE
Reg. 39¢ **3/\$1.00**

CONTACT CAPSULES
20's Reg. \$2.19 **\$2.19**

DISH CLOTHS
Reg. \$1.25 **79¢**

J.R.B. Super Market
Green Stamps

EASTLAND

Your Nomination



**EASTLAND
AMBASSADOR
of the
WEEK**

The Friendly City Wants You To Help In The Selection Of Ambassador Of The Week

Join in saying a big THANK YOU to the nice people who serve us in Eastland...There's many friendly clerks, service attendants and waitresses who deserve our votes of thanks...Here's our chance: just use the handy coupon to nominate your choice. Mail or bring your vote to the Eastland Telegram...The person who gets the most votes each week will be awarded a framed certificate, a \$10 bill and have his or her picture printed on this page the next week. Now's the time to get busy...you may nominate anyone you like, whether they are employed by the firms listed below or not, but they must be employed in Eastland. Join the fun and do something nice for people who do nice things for us.

COUPON

Send In Your Nomination
For The "Ambassador Of The Week"
To Eastland Telegram Box 29 Eastland

Your Nomination

Name

Employer

Mail It In Or Drop It By.

These Eastland Merchants Sincerely Thank You

<p>Eastland Fina 207 E. Main - 629-2133 A Service Station With Experience And Dependable Service</p>	<p>We Try Harder At HOLLAND'S DRIVE IN With Prompt Courteous Service Highway 80 West TRA 629-2215 10 a.m.-8 p.m.</p>	<p>Friendly Courteous Service Altman's North Side Of Square 109 W. Main Eastland</p>	<p>J R B 200 E. Main Eastland</p>
<p>JIM'S GUNS 607 SOUTH MULBERRY STREET EASTLAND, TEXAS 76448 PHONE 817/629-8098 BLUEING AND REPAIRS ALL TYPES BUY — SELL — TRADE ALL TYPES OF GUNS LIFE MEMBER NRA</p>	<p>BAIRD'S T.V. & RADIO SHACK OWNER - DON BAIRD SALES REP. - PHILLIP ARTHUR BUS 629-1234 115 W. MAIN EASTLAND NIGHT 629-8036 COMPLETE LINE OF CITIZEN BAND EQUIPMENT Admiral, Acorn, HITACHI, REALISTIC TV STEREO APPLIANCES</p>	<p>BILL ROBERTS PHONE 817/629-8151 CHRISLER, Dodge, Plymouth McCATHREN MOTOR CO. of Eastland 215 SOUTH SEAMAN STREET After Hours Phone: 817/559-3100 817/559-9751 EASTLAND, TEXAS 76448</p>	<p>Thrift Mart Complements Of Thrift Mart Be Sure And Register For Our Weekly Jackpot 504 E. Main Eastland</p>
<p>G.E. Westinghouse GOOD YEAR Glenn Dickson, Mgr. 315 W. Main Eastland Tappan Zenith</p>	<p>The Fashion Barn Rita's Fashion Quetta's Fabric Sportswear Boutique 629-8020 629-8030 IH-20 Eastland Next To Ramada Inn</p>	<p>Freds Meat Market With Good Heavy Beef Three D Shop Donna Brown Owner "Eastland Master Cakemaker" 411 E. Main 629-1371</p>	<p>H & R Lumber WE WANT YOU TO KNOW: We appreciate our customers We want to serve our customers We want you to be one of our customers! This is to say: We appreciate your business over the years, and look forward to serving your every building, repairing and remodeling need beginning right now! GIVE US AN OPPORTUNITY TO SERVE YOU - YOU'LL BE GLAD YOU DID! 629-2104 West Main St. Eastland</p>
<p>Harelik's Inc. Eastland Special Rack Playtex Bras & Girdles \$2.00 Off</p>	<p>BILL WYATT TIRE SERVICE HOME OWNED TIRE TRUING AND TRACTOR TIRE VULCANIZING PHONE 817 629-2235 702 WEST MAIN STREET NIGHT 817 629-1024 EASTLAND, TEXAS 76448</p>	<p>Bray's DEPARTMENT STORE EASTLAND - RANGER EASTLAND COUNTY'S FAMILY STORE FEATURING NATIONALLY ADVERTISED BRANDS OF MERCHANDISE Store Hours - 9 a.m. - 5 p.m.</p>	<p>Eastland Telegram Today's Center For Tomorrows Future! 629-1707</p>
<p>perry's 107 S. Lamar Eastland 629-1400</p>	<p>Western Auto Zenith Television & Dearborn Air Conditioners Sportswear & Fishing Equipment Plus Yard And Garden Tools</p>	<p>HERRERA SIGN CO. Erection 75 Miles Radius ROAD SIGNS * * * RENTALS Truck & Window Lettering Commercial Art GOLD LEAF 16 & 23 K Eastland, Texas 76448 Res. Phone 817/629-1180</p>	<p>Southern T.V. Cable Systems 201 N. Seaman Eastland</p>

come celebrate our
Anniversary

The Month Of April Brings The First Anniversary Of Our Cisco Store And To Show You Our Appreciation, We Will Bring You A Whole Month Of Great Savings, PLUS 4 BIG PRIZES TO BE GIVEN AWAY IN A DRAWING, MAY 1st. Come In And Register At Our Cisco-Ranger Or Albany Stores For A Chance At Great Prizes. No Purchase Is Necessary To Enter Our Drawing. One Prize Awarded Per Family, All Entrants Must Be 18 Or Older. Enter As Many Times As You Wish. REMEMBER TO COME INTO OUR CISCO, RANGER AND ALBANY STORES FOR SAVINGS THROUGHOUT THE MONTH.

1st Prize
Portable
ZENITH T.V.
\$129.95 Value
 Its A Lightweight Portable
 With A Tilt-Swivel Base

2nd Prize
ZENITH
PORTABLE CASSETTE
PLAYER/RECORDER
\$34.95
 Value

3rd Prize
ZENITH
CLOCK RADIO
\$24.95
 Value

4th Prize
Man Or Woman's
TIMEX WATCH
 Up To An
\$18.95
 Value



KLEENEX TISSUE
 200's
37¢
 Limit 2 Boxes



100 COUNT
PAPER PLATES
 Convenient! Time-saving! White
 6 In. Size **77¢**
 9 In. Size **88¢**
 76, 77
PLASTIC PAPER PLATE HOLDER . . . 33¢



9-Oz. ARRID
DEODORANTS
97¢
 Limit Two



BIG MAMA®
PANTY HOSE
 Buy 1 Pair at
1.99
 Get One
 Pair of
BIG MAMA
79¢ KNEE-HI'S
FREE
 Comfortable, fine fitting panty hose for the larger woman. Fits women 5-ft. to 5-ft. 9-in., 165 to 230-lbs. Fashion shades.



CURAD® 80's
BANDAGES
53¢
 Limit Two



8-Oz. Sizes
ELMER'S GLUES
 Reg. \$1.25
58¢
 Limit Two



Moist Towelettes
In Pop-Up Dispenser
97¢
 Limit Two

Johnson's
BABY SHAMPOO
 7 oz. Size
99¢
 Reg. \$1.27
 Limit Two

Aqua Net
HAIR SPRAY
66¢
 13 oz. Can
 Limit Two



CLOSE-UP®
TOOTHPASTE
 6.4-Oz. Family Size
76¢
 Limit Two

\$1.00 REFUND CERTIFICATE with purchase of 2 Family Size Close-Up Toothpaste. Instructions for refund on certificate.

Top Quality Genuine American
Made IRONSTONE DINNERWARE
VIRIFIED AND DEEP FRIED
32-Pc. DELUXE Set
SPECIAL "CURRIER AND IVES" PATTERN
 HERE'S WHAT YOU GET: 6 Cups; 6 Saucers; 6 Plates; 9 1/4"; 6 Plates 7 1/2"; 6 Fruits 5 1/2"; 1 Veg. Server 8 1/2"; 1 Platter 11 1/2".
\$12.88
 One of the greatest values we've ever offered, distinctively styled for those who love beauty in dinnerware — "American Ironstone" — so desired for casual living and dishwasher safe.

BEN * FRANKLIN
 SHOP THE STORES THAT SAVE YOU MORE
FAMILY CENTERS
 CISCO - RANGER

BEN FRANKLIN®

THIS WEEK'S KEY VALUES

KEY VALUE
YOUR KEY TO SAVINGS

For School, Home or Office!

Onward STATIONERY SPECIALS

ANY 3
\$1.

KEY VALUE
YOUR KEY TO SAVINGS

BARRELS OF YARN

8-Oz. Skeins

Color choice

167 each

Easy knit sportweight yarn in the most popular colors. Great pull skeins of 100% acrylic can be machine washed and dried.

KEY VALUE
YOUR KEY TO SAVINGS

COTTON HIDE-A-SOCK

Extra low cut. Sanitized Terry cushioned inside. Sizes 6 to 8 1/2, 9 to 11. White.

2 \$1.

Pr.

KEY VALUE
YOUR KEY TO SAVINGS

THROW PILLOWS

99c

KEY VALUE
YOUR KEY TO SAVINGS

Magnetic

PHOTO ALBUMS

\$1.97

KEY VALUE
YOUR KEY TO SAVINGS

Hanging **BAMBOO BASKET**

Perfect for use as a planter. Beautiful walnut finish, with chain.

Now only

2.47 each

KEY VALUE
YOUR KEY TO SAVINGS

BRIDGE SIZE PLAYING CARDS

Long lasting and durable plastic coated picture playing cards.

Now only

25c each

KEY VALUE
YOUR KEY TO SAVINGS

6-2/3 Oz. Size

Pkg. of 51 FOAM CUPS

LIMIT 2 With Coupon

43c pkg.

67c each without coupon (While Quantities Last)

KEY VALUE
YOUR KEY TO SAVINGS

14 oz. Size

LYSOL SPRAY

\$1.37

Limit Two

KEY VALUE
YOUR KEY TO SAVINGS

Luncheon Size

NAPKINS

160 Count

50c

Limit Two

LAWN AND GARDEN VALUES!

<p>WIRL-A-GIGS WEATHER VANES</p> <p>Choice from 3 cute styles, each of high impact styrene. Lumberjack, Washer Woman or Rooster vanes. All have 13 in. propellers.</p> <p>Just 2.97 each</p>	<p>14-in. Diam. SUN FLOWER PINWHEEL</p> <p>Great lawn brightener yellow petals with brown center. Tough high impact polystyrene for durability. 3-ft. high.</p> <p>Only 97c each</p>	<p>LAWN DECORATIONS</p> <p>Colorfully hand-decorated 12-in. high frogs, woodpeckers, fawns and owls. With ground peg.</p> <p>Choice 2.67 each</p>
<p>KETTLE PLANTER</p> <p>Ideal as indoor or outdoor planter. Available in reproduction of black cooking kettle.</p> <p>16x12-in. Size</p> <p>Only 4.47 each</p>	<p>Plastic BIRD BATH</p> <p>A classic addition to any lawn. 25 1/2 in. high white plastic bath 17 in. top.</p> <p>Now just 2.97 each</p>	<p>White Plastic SWAN PLANTER</p> <p>A lawn decorating favorite! Made of strong styrene plastic for durability. 16-in. high. White.</p> <p>Only 3.97 each</p>

LAWN FURNITURE SPECIALS!

Enjoy the Great Outdoors!

Aluminum Folding LAWN FURNITURE

Comfortable outdoor companions! Sturdy, lightweight aluminum chaise lounges and folding chairs. All have weather resistant woven plastic webbing. Multi-colors.

LOUNGES
About 24 1/2 x 72 in. Long
9.47 each

CHAIR
About 23 x 31 in. High
4.87 each

SAVE ON PATIO-PICNIC NEEDS!

<p>COOL BARGAIN!</p> <p>20-in. Portable BREEZE BOX FAN</p> <p>Safety square cabinet prevents tipping, high impact grill. 5-blade "turbo-stream" jet prop for quiet, high velocity air flow. 3 speed, 4-position rotary switch. UL approved.</p> <p>Now Only 16.66 each</p>	<p>SPECIAL!</p> <p>1/2-in. Diam. Now Only 4.97 each</p> <p>5/8-in. Diam. 7.47 each</p> <p>Super Flexible 50-Ft. GARDEN HOSE</p> <p>Durable, strong virgin vinyl hose. Nylon reinforced. Brass couplings. Low temperature flexibility. Guaranteed by mfg.</p>	<p>Wrought Iron TABLE</p> <p>Ideal for entertaining. Mesh steel construction. 16x16 in. top. Folds for easy storage. Color choice: 126.</p> <p>Only 3.47 each</p> <p>Pistol Grip HOSE NOZZLE</p> <p>Check holds spray, breaks down and adjusting nut. Die cast steel.</p> <p>Our Low Price 1.17 each</p>
---	--	--

CHECK THESE BARGAINS! SAVE!

NEW ARRIVALS

POLYESTER DOUBLE KNIT

On Bolts - 58 - 60 Inches Wide

\$2.44

Still A Great Selection Of

POLYESTER DOUBLE KNIT

58 - 60 Inches Wide - On Bolts

\$1.77

Elementary

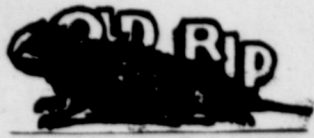

Sunday, April 6, 1975

Extra



A THOUGHT FOR THE WEEK

BY BOB BOYD

In times past, people sought answers to questions just as we seek answers to more and more complicated questions in today's faster pace of living.

It seems the more answers we get, the more questions come up. We wonder if the answers are actually answers or merely temporized explanations. More and more people seem to be going to psychiatrists couches for answers, explanation and help. At best, psychiatrists can only point out that the answer to an anguished problem lies within the individual.

Centuries ago, even a Man from Galilee uttered a question on the cross, "My God, My God, why has't Thou forsaken me?" Just as He, in experiencing anguish and pain, knew the question wasn't really a question, the same uncomplicated answer to individual despair awaits us; ours to accept, where and when we will.

Bob Boyd
Arrington Funeral Home
301 S. Lamar St.,
Eastland, 629 - 2611.

**MRS. COOPER
FIRST GRADE**

Everyone had a very happy Easter vacation, and we have enjoyed telling about what we did. We also wrote a story about what we did. We have had several people get Good Manners this week. Those people are Dana Fry, Shan Green, Zandra Jordan, Bobby Swan, Kristin Collins, John Tyson, Marina Esquivel and Bert Seabourn.

**MRS. SIEBERT
FIRST GRADE**

Everyone had a nice Easter holiday but we're glad to be back. Each of us drew a picture to show what we did over the holiday. Then we wrote a story about our picture. We have been making things that remind us of spring. There are many pictures in our room that show us signs of spring. We are sorry to report that Tonja Moore and Kimberly Minter have moved away. There are now 21 in our class.

**MRS. YOUNG
THIRD GRADE**

We had a happy Easter and we hope you had a happy Easter. We are glad to be back in school. Monday Amy, Jill and Ricky were absent. Amy had surgery during the holiday. We got a new pupil today and today is April Fool's Day. We are having fun. Amy came back to school Thursday, and we are glad. Good citizens for this week are Shirley Kidd and Charles Wofford. Lunchroom manners go to Kael Joiner. By Carl Govan

**MRS. TURNER
THIRD GRADE**

We had a happy Easter and we hope you had a happy Easter. We are glad to be back in school. Monday Amy, Jill and Ricky were absent. Amy had surgery during the holiday. We got a new pupil today and today is April Fool's Day. We are having fun. Amy came back to school Thursday, and we are glad. Good citizens for this week are Shirley Kidd and Charles Wofford. Lunchroom manners go to Kael Joiner. By Carl Govan

**MRS. ADAIR
FOURTH GRADE**

We all enjoyed our spring vacation so much. We're getting busy again by studying fractions, man's resources, a

cave in France, and many other things.

We got our new library books and everyone is real excited about them. We're going to write book reports then exchange books.

change books.

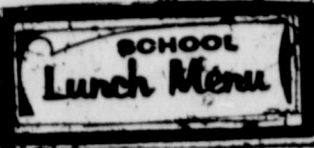

MONDAY, APRIL 7

- Roast and gravy
- Whipped potatoes
- Buttered carrots
- Lettuce & tomato salad
- Hot rolls
- Cake squares

TUESDAY, APRIL 8

- Tacos
- Pinto beans
- Buttered cabbage

**ORDER FOR
CITY OFFICERS' ELECTION
THE STATE OF TEXAS
CITY OF EASTLAND**

I, W.Q. Verner, in my capacity as Mayor of the City of Eastland, Texas, do hereby order that an election be held in said City on the 23rd day of April, 1975, for the purpose of electing the following officials for said City: 1 Commissioner. That in accordance with an order adopted by the City Commission of said City, said election shall be held at the following place in said City, and the following named persons are hereby appointed officers for said election.

In Election Precinct No. 1, at Eastland City Hall Building, in said City, with Mrs. Marcus O'Dell as Presiding Judge and Mrs. Johnnie Morren as Alternate Presiding Judge, and said Presiding Judge shall appoint the necessary clerks to assist him which shall not exceed 6 clerks.

The polls at each of the above designated polling places shall on election day be open from 8:00 o'clock a.m. to 7:00 o'clock p.m.

Juanita Grisham is hereby appointed clerk for absentee voting, and Rebanell Steinman is hereby appointed Deputy Clerk for absentee voting. The absentee voting for the above designated election shall be held at Eastland City Hall within said City and said place of absentee voting shall remain open for at least eight hours on each day for absentee voting which is not a Saturday, a Sunday, or an official State holiday, beginning on the 20th day and continuing through the 4th day preceding the date of said election. Said place of voting shall remain open between the hours of 8:00 a.m. and 5:00 p.m. on each day for said absentee voting. The above described place for absentee voting is also the absentee clerk's mailing address to which ballot applications and ballots voted by mail may be sent.

That said election shall be held in accordance with the Election Code of this State and only resident qualified voters of said city shall be eligible to vote at said election.

Notice of said election will be given in accordance with the terms and provisions of Article 4.05 of the Election Code and Art. 29c and the City Secretary is hereby instructed to have said notice posted and/or published in accordance with said Articles 4.05 and 29c.

That immediately after said election is held, the officers holding the same shall make returns of the result thereof to the Mayor of this city as required by the Election Code of this State.

A copy of this order shall also serve as a writ of election which shall be delivered to the above appointed Presiding Judge, for said election.

W.Q. Verner
Mayor
(3-6-75)

CI 1206P
if you can't pass up a great buy . . . this is for you!



THE CI 1206P ELECTRONIC PRINTING CALCULATOR

Come in and compare these features . . . then compare our price, features and quality with any of the competition. If you need a good calculator and can't pass up a great deal you'll buy one! You may even buy two!

FEATURES

- ✓ FOUR FUNCTION
- ✓ 12 DIGIT CAPACITY
- ✓ FULLY BUFFERED KEY BOARD
- ✓ CONSTANT KEY
- ✓ % CALCULATION FOR MARK UP AND DISCOUNT
- ✓ ROUND OFF KEY
- ✓ FLOATING IN/FLOATING AND FIXED OUT DECIMAL
- ✓ ADD MODE
- ✓ ROLL-OVER KEY BOARD (FOR FAST TOUCH OPERATION)
- ✓ TOTAL RECALL
- ✓ SILENT START-STOP OPERATION

and compare this **\$269⁰⁰**

ALSO:

Canon Desk Calculators \$59⁹⁵

At The
Telegram Office

A LIFETIME OF DURABILITY
FOR A LIFETIME OF DEPENDABILITY!



BUSINESS MACHINES
A Division of C. ITOH ELECTRONICS, INC.

THINK AHEAD

Here's The Man To Help You Do It:

- ★ Life
- ★ Home
- ★ Business
- ★ Retirement

FARM BUREAU INSURANCE
East Main
629-1704

Buddy Aaron
District Award Winner

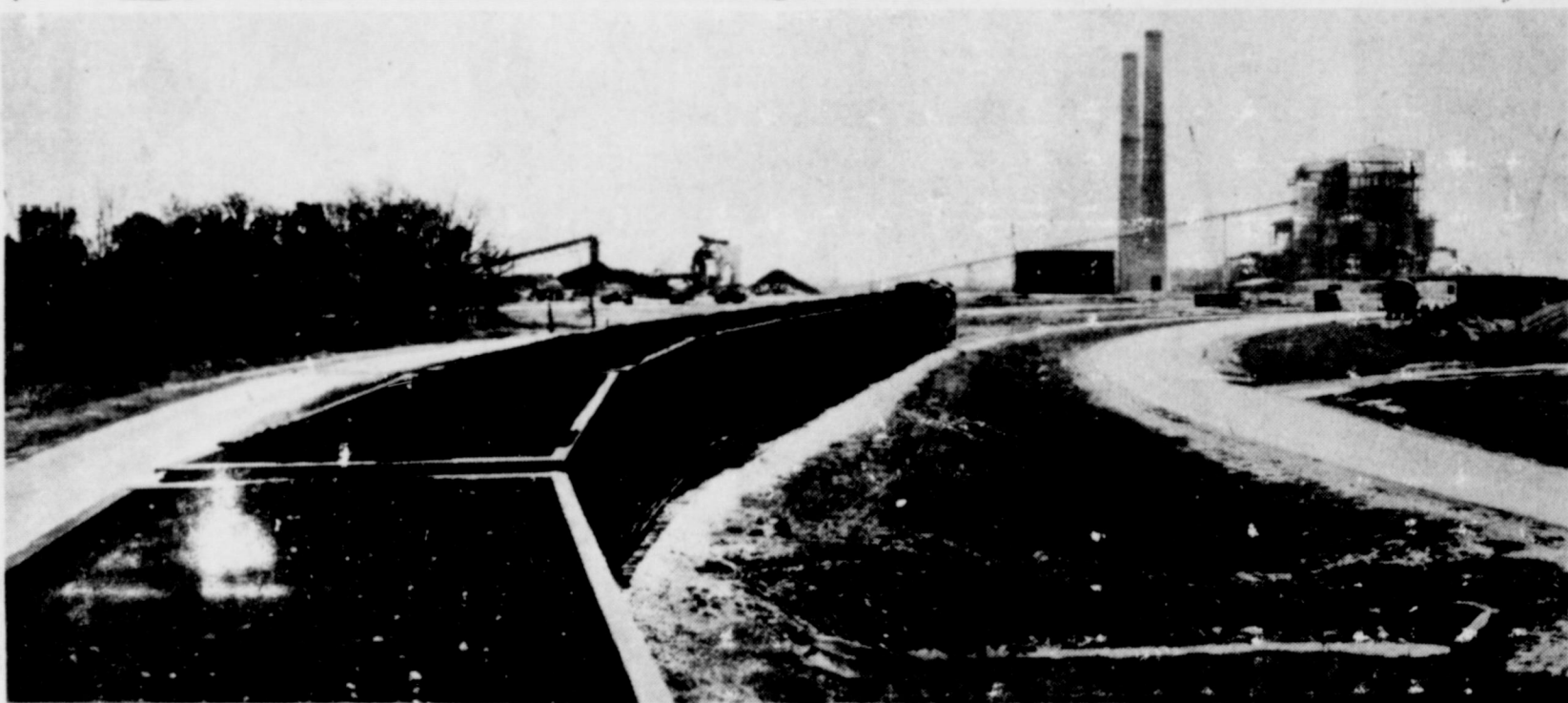

The Monticello choo-choo.
A little train that's helping fight the rising cost of electricity.

You're looking at what may be the shortest railroad in Texas.

The Monticello choo-choo runs only 12 miles from start to finish, but it's doing a big job hauling lignite coal to Texas Electric's Monticello power plant near Mount Pleasant.

The diesel-electric locomotive pulls seven to 15 cars. And each car is loaded with 100 tons of lignite per trip.

After unloading at the plant, the train is "backed" the 12 miles to the mining area. This saves the expense of a turn-around facility. On the trip back the engineer drives the train using controls in a special caboose.

Monticello is our second lignite-fired generating plant. We're building these plants because new supplies of natural gas and oil — the primary fuels we use to generate electricity —

are harder to get and more costly.

Lignite plants cost much more to build, which means electricity is going to have to cost you more. But the increase won't be as much, because lignite fuel is available and more economical than new supplies of natural gas and oil.

At Texas Electric we're continuing the orderly development of our power system so that you'll continue having the electricity you need.

Over 20% of your electricity this year will be produced using lignite coal.

And the Monticello choo-choo is a mighty fine line that's helping do the job.

TEXAS ELECTRIC SERVICE COMPANY
F. N. SAYRE, Manager, Phone 629-2651

Special
Ears Pierced
Maudeen Gun
Free 24 Kcar Studs
\$1300
Until April 30th
Night Appointments
Phone 629-2526

BASHAM BEAUTY BAR

Emergency Water
Extraction For
Carpets
Due To Busted Water
Heater Or Pipes
24 Hr. Service

Pittmans
Janitorial Service
629-2746
Eastland, Texas

- Carrot sticks
- Corn bread
- Vinegar roll
- WEDNESDAY, APRIL 9**
- Sliced turkey & gravy
- Whole new potatoes
- Green beans
- Cranberry sauce
- Stuffed celery
- Sliced bread
- Fruit cobbler
- THURSDAY, APRIL 10**
- Fish sticks
- Tartar sauce
- French fries
- Green peas
- Cabbage slaw
- Rice pudding
- FRIDAY, APRIL 11**
- Hamburgers
- Buttered corn
- Potato salad
- Jello

- carbon menu
- MONDAY**
- Meat loaf
- Green beans
- Mashed potatoes
- Brownies
- Milk
- TUESDAY**
- Barbecue beef with
- Pinto beans
- Corn
- Cookies
- Milk

- WEDNESDAY**
- Turkey and dressing
- Mashed potatoes
- Blackeyed peas
- Peaches
- Milk
- THURSDAY**
- Macaroni and cheese
- Peas
- Lettuce & tomato salad
- Apple crisp
- Milk
- FRIDAY**
- Sloppy Jo burgers
- Sliced tomatoes
- Lettuce wedges
- French fries
- Milk
- Thelma Raspberry and Irene Petree attended church Sunday night at Romney Christadelphian Church.

ALL SIZES

Wash jeans, corduroy and permanent press work - pants, \$2.50 pr. Ladies and girls shoes, choice \$2.00 pr.; 3 prs. for \$5. Ladies nylon horses, 4 prs. for \$1. CISCO ARMY SURPLUS, 1201 Ave. D. 442-3620.

Southern Television Systems Inc

CHURCH SERVICES

CHURCH OF GOD
Main & Connellee
Rev. Ronald Bear
Sunday School 9:45 a.m.; Morning Worship 11:00 a.m.; Evening Worship 7:00 p.m.; Wednesday Night Service, 7:30 p.m.; Ladies Prayer Meeting 8:15 a.m. Thursday.

CALVARY BAPTIST
Rev. L.C. Williams
Sunday School 10:00 a.m.; Morning Worship 10:45 a.m.; Training Union 6:30 p.m.; Evening Worship 7:00 p.m.; Wednesday night Service 7:30 p.m.

FIRST BAPTIST CHURCH
N. Seaman St.
Rev. J.L. Norris
Sunday School 9:30 a.m.; Morning Worship 11:00 a.m.; Baptist Training Union 6:00 p.m.; Evening Worship 7:00 p.m.; Wednesday Night Service 7:00 p.m.

HARMONY BAPTIST CHURCH
Rudy Fambrough, Minister
Sunday School 9:45 a.m.; Morning Worship 11:00 a.m.; Evening Worship 7:00 p.m.; Wednesday Night Service 7:00 p.m.

FIRST PRESBYTERIAN CHURCH
Rev. Robert W. Marsh
Sunday School 10:00 a.m.; Morning Worship 11:00 a.m.

FIRST CHRISTIAN DISCIPLES OF CHRIST
Steven Church
Sunday School 9:30 a.m.; Morning Worship 10:55 a.m.; Evening Worship 6:00 p.m.

FIRST CHURCH OF GOD
212 W. Valley
Sam R. Wilson, Pastor
Sunday School, 9:30 a.m.; Morning Worship, 10:45 a.m.; Evening Worship, 7:30 p.m.; Midweek Service, 7:30 p.m.

CALVARY TEMPLE ASSEMBLY OF GOD
1608 W. Commerce
G.L. Huffman, Pastor
Sunday Morning Worship, 10:00 a.m.; Sunday Night Service, 7:00 p.m.; Wednesday Night Service, 7:30 p.m.; Friday Night C.A. Service, 7:30 p.m.

ST. FRANCIS CATHOLIC
Priest John Mitchell
Liturgy Saturdays at 6:30 p.m.

CHURCH OF CHRIST
Daugherty St.
Sunday School 9:30 a.m.; Morning Worship 10:20 a.m.; Evening Worship 6:00 p.m.

HOLY TRINITY EPISCOPAL CHURCH
Priest Raleigh Denison
Sunday School 11:00 a.m.; Holy Communion 11:00 a.m.

EASTLAND CHRISTIAN SCIENCE SOCIETY
Corner of Plummer and Lamar
Sunday Morning Services, 11:00 a.m.; Services on first Wednesday of month 7:30 p.m. All are welcome.

FIRST UNITED METHODIST CHURCH
(Rev. Ben Marney)
Sunday School 9:45 a.m.; Morning Worship 11:00 a.m.; Evening Worship 6:00 p.m.; Youth Meeting 7:00 p.m. Sunday; Cora Davis Prayer Group 9:30 a.m. Wednesday; Choir Practice Wednesday 7:30 p.m.

UNITED PENTECOSTAL CHURCH
Rev. E.D. Norman
Sunday School 9:45 a.m.; Morning Worship 11:00 a.m.; Evening Worship 7:30 p.m.

CHURCH OF CHRIST
NORTH OSTROM ST.
CHURCH OF CHRIST
H.S. Lewis
Norman Carlisle
Worship 10:30 a.m.; Evening Worship 5:00 p.m.; Wednesday Evening Service 6:00 p.m. Daily Pray Service Monday thru Friday, 6:00 p.m.

FIRST BAPTIST
Rev. Haston Brewer
Sunday School 9:45 a.m.; Morning Worship 11:00 a.m.; Training Union 6:15 p.m. Evening Worship 7:30 p.m.

SOUTHSIDE PENTECOSTAL
107 New Street.
A.J. Woodard
Sunday School 9:45 a.m.; Sunday Evening Service, 7:30 p.m.; Midweek Service, 7:30 p.m. Thursday.

BETHEL BAPTIST
Rev. Paul Edwards, Pastor
Sunday School 9:45 a.m.; Morning Worship 11:00 a.m.; Evening Training Union 6:00 p.m.; Evening Worship 7:00 p.m.

FULL GOSPEL CHURCH
CLAUDE HARRIS, PASTOR
Sunday Morning Worship 10:30, Sunday Evening Worship 6:00, Wednesday Evening Worship 7:00. All dede denominations welcome to study and worship with us.

OLDEN CHURCHES

BAPTIST CHURCH
Rev. Howard Meeker
Sunday School 10:00 a.m.; Morning Worship 11:00 a.m.; Evening Prayer Service 7:00 p.m. Evening Worship 7:30 p.m.; Wednesday Night Service 7:00 p.m.

CHURCH OF CHRIST
Frank Kilbourne
Bible Class 10:00 a.m.; Morning Worship 11:00 a.m.; Evening Worship 7:00 p.m.

FLATWOOD CHURCH OF CHRIST
Wilkie E. Moore
Sunday School 9:45 a.m.; Morning Worship 10:30 a.m.; Evening Worship 6:00 p.m.; Wednesday Evening 7:00 p.m.

CARBON CHURCHES

FIRST BAPTIST
Rev. Delbert Smith
Sunday School 10:00; Morning Worship 11:00 a.m.; Training Union 5:30 p.m.; Evening Worship 6:30 p.m.; Wednesday Night Service 8:00 p.m.

CHURCH OF CHRIST
Jack Landrum
Sunday School 10:00 a.m.; Morning Worship 10:50 a.m.; Evening Worship 6:00 p.m.; Wednesday Night Worship 7:30 p.m.

FIRST UNITED METHODIST
Rev. C.C. Shultz
Sunday School 10:30 a.m.; Morning Worship 9:30 a.m.

MANGUM BAPTIST CHURCH
Rev. A.J. Thomas
Sunday School 10:00 a.m.; Morning Worship 11:00 a.m.; Training Union 6:00 p.m.; Evening Worship 7:00 p.m., Wed. Evening Worship 7:00 p.m.

CATHOLIC
Liturgy in area Catholic Churches are conducted according to the following schedule: 6:30 p.m. Saturday--St. Francis in Eastland. 8:00 a.m. Sunday--St. John's in Strawn 9:45 a.m. Sunday--St. Rita's in Ranger. 11:15 a.m. Sunday--Holy Rosary in Cisco. Father John Mitchell, pastor.

54th ANNIVERSARY SALE

Ranger Furniture Exchange

No Carrying Charge on Furniture & Carpet For 1 Full Year

647-1404

FREE DELIVERY

Ranger, Texas

★ **TEXAS PRESS ASSOCIATION**
MEMBER 1975

Tony Lowrance Dirt Contractor

Sand & Gravel Hauling - Yard Grading & Leveling - Backhoe Service

Install Concret Septic Tanks

Call 629-2795

FOR SALE--Slightly used deluxe balanced juicer fully automatic. Liquefies, blends, grates, chops, mixes, dry grinds. Would be ideal for rest home or hospital. \$65.00. Call 442-1303.

FOR SALE: Men's steel toed work boots \$16.95 to 24.95. see at B&H Trading Post, 311 N. Seaman 629-2885. t-35

WATKINS DEALER
Vera Sherrill
406 S. Bassett, Eastland.
Contact before 9 a.m. or after 5 p.m. Leave name and address during day. Phone 629-8019.

Hospital News

Patients in the Eastland Memorial Hospital April 4, 1975, were:
Neil Moore
Donald Ray Leach
Mary McCoy
Addie Faulkenberry
Don Parker
Henry Bailey
Alvin Truesdell
Hugh Elmore
Ora Ferguson
Betty Laird

Patients in Ranger General Hospital Saturday morning were:
O.C. Warden
Leona Andry
Emma Hicks
Erma Gage
Pauline Love
Ernest Polk
A.O. Templeton
Herman Nerger
Lima Tibbets
Ruby Carwile
Alma Bratton
Patsy Patterson
Ollie Hennessee
Alta Carroll
Austin Proctor
Carmelita Akins
Marie Mahaffey
E.R. Randolph
Vay Koonce
Azalea Woods
Opal Patton
John Shaw
Jack Gilbert
Jacob Simms
Velma Cozart
Kate Cooper
Hall Walker
Kenneth Hill
Velma Brown
Greg Cato

ROOFING
Doyle Squires, Contr., Oden, Texas. 653-2212, Call after 6 p.m.

Read The Classifieds!

Eastland Woman Receives Probated Sentence

Linda Angus, 23, of Eastland, has been given a seven-year probated sentence in 91st District Court here after pleading guilty to forgery before Judge Earl Conner Friday, March 30.

She reportedly passed a forged check in the amount of \$83.42 drawn on Gayla Stacy of Carbon on Jan. 18, to Norvell Miller Grocery in Cisco. Judge Conner also stipulated restitution in his sentence.

Sunday,

April 6, 1975

Henry Block has 17 reasons why you should come to us for income tax help.



HENRY BLOCK
THE INCOME TAX PEOPLE
104 W. Commerce 629-8121
9-5 Sat.

Reason 14. We're human, and once in a great while we make a mistake. But if our error means you must pay additional tax, you pay only the tax. We pay any interest or penalty. We stand behind our work.

PRESENTING

Cable And Channel IF --

"The FCC And What You See"

The purpose of this article is to inform the people in the communities we serve about the latest rules and regulations concerning TV cable. I realize that there are far more exciting subjects than CATV, but when laws and rules are made on something that is brought into your living room, you at least need to be aware of it.

The Federal Communications Commission is, by definition, a regulatory body. Its purpose is to regulate certain areas of communication, and in the past has done a fine job. The primary purpose of this body of men has been to regulate various technical aspects of the communications field such as issuing frequencies for radio and television stations in an attempt to prevent interfering signals in any given area.

But, as is true of most governmental bodies today, the FCC, in my opinion, has overstepped their boundaries.

For example, the FCC has recently created a sports blackout rule which states that if any town is within 75 miles of the "home town" of a professional team and that team is playing at home, then no cable system within the afore mentioned 75 mile radius can import a distant sporting event of the same nature. You may not think that this will affect us and it probably won't immediately. However, suppose that Abilene gets a minor league baseball team. Then on the days they played in Abilene we, as a cable operator, would have to black out the Houston Astros on channel 11 and - or the Texas Rangers on another station. Remember, I'm not talking about the same time, same hour, I'm talking about the same day, regardless of when the games were played.

And while this rule may not affect us a great deal it will have a tremendous impact on thousands of towns across the United States and will in fact cripple the cable industry to some extent.

Certainly a letter from interested parties to the FCC would help give this august body the public reaction to their action.

Sincerely
Able Cable

Southern Television Cable Systems

Eastland-629-1580 Cisco-442-1913 Ranger-647-3250

Majestic Theatre Eastland 629-1220

Sun. - Mon. 8 p.m. Only

It's more than a movie. It's a celebration.



Metro-Goldwyn-Mayer presents
"THAT'S ENTERTAINMENT"
Fred Astaire - Bing Crosby - Gene Kelly - Peter Lawford - Liza Minnelli
Donald O'Connor - Debbie Reynolds - Mickey Rooney - Frank Sinatra
James Stewart - Elizabeth Taylor
Original motion picture soundtrack album available on MCA Records.

Released thru United Artists
Thurs. & Fri. 8 p.m. Fri. Late Show
Sat. 8 & 9:52 p.m. 10:30 p.m. All Seats \$2.00



Free Kid Show
Sat. 10 a.m.
Sponsored By
Don Kinnaird Ins.



IF IT'S A GOOD ONE IT'LL BE HERE

RANGER DRIVE-IN THEATRE
Phone 647-1149

Look Times **SUN** APRIL 6

MGM presents
DEAN MARTIN in
"MR. RICCO"

PG PARENTAL LANGUAGE SUGGESTED
Released thru United Artists
THE ONE THING PEOPLE HATE MORE THAN A COP KILLER IS THE LAWYER WHO GETS HIM OFF!

FRIDAY-SATURDAY-SUNDAY APRIL 11-12-13

Laugh until it hurts.
CARROLL O'CONNOR ERNEST BORGNINE
LAW AND DISORDER
COLUMBIA PICTURES-A DIVISION OF COLUMBIA PICTURES INDUSTRIES, INC.

GORDON SPOT

BY DE GORDON

For the third straight year the fruit has been frozen in Eastland County. According to the records the fruit is usually killed by a freeze every eight years. Now we are beginning to wonder if we will even make another fruit crop.

There may be some on some trees still undamaged. We will have to wait a week or two to find out for sure.

If you are fortunate enough to have some fruit that got by the freeze, you should apply the insecticide and fungicide again.

Mix six tablespoons of 50 percent Malathion in three gallons of water. You may also add seven tablespoons of wettable Sulfur in the same solution for disease control. In place of sulfur you may use three and three fourths teaspoons of Benlate or three tablespoons of Captan. Repeat this twice more at 10 and 14 day intervals.

There are a lot of vegetables being planted again. The freeze also killed many early gardens.

A major problem causing poor stands is a disease complex known as damping off. Damping off involves several soil-borne fungi, which attack both seeds and young seedlings. Symptoms of damping off include rapid death of young plants, seed decay in the soil, and dead seedlings before they emerge from the soil.

Close examination of damaged plants will reveal a water-soaked zone at the soil line. Other plants may be damaged less but will break over with the first wind.

Damping off is most severe in cold, wet soils. So gardeners should not plant until the soil temperature is right for the crop. Seed packets contain information on when to plant.

Planting on a raised bed will help overcome damping off due to wet soils. Raised beds will provide for better drainage and encourage early drying of the upper soil layer. Beds should be three or four inches high.

Applying the fungicide Captan can help stem damping off if it is discovered in time. Captan should be used at the rate of two to five ounces per 1,000 square feet prior to planting and incorporated to a depth of three to four inches.

Allowing the soil to warm up in the spring and then planting on raised beds are the best means to avoid problems from damping off. If the problem persists, a fungicide must be applied.

Concerned about the price of cattle, the cost of feed and fertilizer, the availability and cost of operating capital or the

News

Eastland County has gained site for a proposed 4,200 foot wildcat in the area five miles southeast of Ranger.

It is Shahan Corp. of Abilene No. 1-A B.D. McGraw, located on a 43 acre lease.

Drill site is 330 feet from the north and 4,895 feet from the west lines of Frederick Scranton Survey, A-436.

Ausanka Oil Operations of Wichita Falls completed three projects as shut-in gas wells five miles southeast of Ranger.

No. 1 J.J. Hawkins is located 5,989 feet from the south and 7,697 feet from the west lines of Spire Dooley Survey, A-77.

The 4 1/2 inch casing set at 3,790 feet was perforated at 3,379-98 and 3,410-30 feet. Total depth is 3,800 feet.

No. 2 J.J. Hawkins is located 1,203 feet from the south and 1,251 feet from the west lines of

Highway Construction Contracts Let In March

AUSTIN--Highway construction contracts let in March by the Texas Highway Department include Brownwood area work.

The work, supervised by District Engineer Lawrence E. Schulz, will be in Brown, Coleman, Comanche, Eastland, Lampasas and McCulloch Counties.

Perforations at 3,224-40 feet were treated with 1,000 gallons of acid. Operator set the 4 1/2 inch casing at 3,604 feet and the hole is bottomed at 4,021 feet.

No. 1-E J.J. Hawkins spots 5,989 feet from the south and 5,750 feet from the east lines of the same survey.

Perforations at 3,232-48 feet were fractured with 40,000 gallons of water and 30,000 pounds of sand.

Operator set the 4 1/2 inch casing at 3,299 feet, one foot off bottom.

A contract was awarded to Brannan Contractors, Inc., of Victoria. Low bid was \$309,045.50.

The project, which will require an estimated 60 working days, will be under Highway

Look Who's New

Mr. and Mrs. Clifton Stedum of Albany announce the birth of a baby girl born Saturday, March 22, at 8:03 p.m. at Graham Hospital in Cisco.

She was named Misty Michelle and she weighed 6 lbs., 6 ozs. She has a brother, Shane Boyd, 2 1/2 years old.

Grandparents are Mrs. Rabb Stedum of Eastland and Mr. and Mrs. J.M. Fox of Olden. Maternal great-grandparents are Mr. and Mrs. B.A. Highsmith of Lake Leon and paternal great-grandfather is James E. Franklin of Eastland.

Department Engineer Billy R. Russell of Brownwood.

The contract is for sealcoating 75.3 miles on the following:

Coleman, US 84, 6.057 miles from FM 568 S. of Coleman to U.S. 67

McCulloch, US 283, 18.568 miles from US 87 to Colorado River.

Eastland, SH 36, 4.425 miles from US 183 in Rising Star to Comanche County Line

Lampasas, US 190, 16.705 miles from US 281 East to Coryell Co. Line.

Comanche, SH 16, 6.802 miles from South City Limits of DeLeon south 6.802 miles.

Comanche, SH 16, 7.767 miles from 6.802 miles south of DeLeon to FM 2247 in Comanche.

Brown, SH 279, 6.888 miles from Callahan Co. Line south to 3.5 miles south of Cross Cut

Sunday, April 6, 1975

PREVENT BROKEN HEARTS

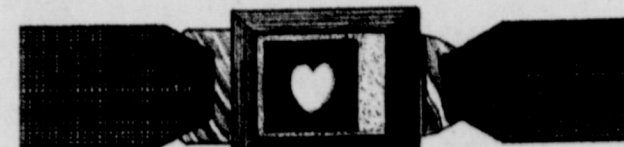

USE YOUR SEAT BELT

Jody's Pizza
If You Want A Change Of Atmosphere And Think Eating Out Should Be Fun Come To Jody's Pizza
West Side Of Square - Eastland
Ph. 629-8838

2 for SALE

APRIL 3 thru 12

2 for Sale
Rexall ASPIRIN 5 grain - 100's
2 for \$1.19
See Everyday Price.

Look for these price tickets throughout the store. They show everyday selling price so you can figure your actual savings!

MUNSEY OVEN TOASTER
You control the heat! Gold or Avocado.
\$9.99

Rexall COLD TABLETS
Three-way relief from cold symptoms.
25's 2 for \$1.69
50's 2 for \$2.49

5 PIECE INDOOR GARDEN SET
Includes glass mist sprayer, three garden tools, rattan carrying basket.
\$1.99

Rexall ASPIRIN TABLETS
Fast-acting pain reliever at unbeatable price.
5 gr. 100's 2 for \$1.19
5 gr. 300's 2 for \$2.59

Magimatic POCKET CAMERA
Fits in your pocket... takes exciting pictures!
\$14.99

Comet by Mirro COVERED CAKE PAN
Harvest Gold or Avocado. 12 1/4 x 9" x 2"
With see-thru cover.
\$1.99

SIR LITES-A-LOT DISPOSABLE LIGHTER
Lots of lights, in six colors!
77¢

KLEENEX JUMBO PAPER TOWELS
Absorbent and big enough for any mess!

KLEENEX FACIAL TISSUES
White and assorted prints. 200's

Kleenex BOUTIQUE BATHROOM TISSUE
Soft and Absorbent. 2 Pack.

YOUR CHOICE
2 for 99¢

MONSANTO ASTRO TURF DOOR MAT
17 1/2 x 23 1/2
\$2.99

Rexall BALSAM HAIR CONDITIONER
With Protein. 16 oz.
2 for \$2.15

BIKE SAFETY FLAG
Easy-to-install and remove with special attachment.
99¢

Rexall COTTON BALLS
Giant pack of 300's.
2 for \$1.29

TOOTHPASTE
Fluoride
Brightener
Rexall
7 oz. Fluoride, 6 1/4 oz. Brightener and 6 1/4 oz. Regular
2 for \$1.59

Rexall MOUTHWASHES
Mi-31, and Klenzo.
Each 16 oz.
2 for \$1.48

Kotex New Freedom MINI PADS
10's 2 for 99¢

Rexall ALUREX ANTACID
12 oz. liquid 2 for \$1.83
50 tablets 2 for \$1.53



Rexall ONE TABLET DAILY FAMILY VITAMINS
100's Regular 2 for \$3.39
With Iron 2 for \$3.98

Rexall MINUTEMAN MULTIPLE VITAMINS
100's Regular 2 for \$3.69
100's With Iron 2 for \$4.29

Rexall TWIN PACK SPECIAL! VITAMIN E CAPSULES
200 I.U. 2 bottles of 100's \$5.49
400 I.U. 2 bottles of 100's \$8.98
1000 I.U. 2 bottles of 50's \$9.95

Rexall Lorie TALC
12 oz. 2 for \$1.88

Rexall HERBAL CONDITIONING SHAMPOO
Made from blend of over 30 extracted herbs and wild flowers!
16 oz. 2 for \$2.35

Marcel LADIES' LUCITE WATCHES
Assorted styles, shapes and colors.
\$10.99 each

Rexall TWIN PACK SPECIAL! VITAMIN C TABLETS
500 mg.
2 bottles of 100's **\$2.98**

Rexall NO-ASPIRIN PAIN RELIEVER
Fast, effective pain relief for those who can't take aspirin.
5 gr. 100's (ACETAMINOPHEN)
NO-ASPIRIN TABLETS
2 for **\$2.89**

RANGER DRUGS
Wayne Mathews, Registered Pharmacist
RANGER :: TEXAS

When You Think Easter Clothing Think Of Young Age Shop

RCG Leasing Co. Patient Aids South Side Of Square Call 629-8052

FOR SALE Hitches (Any Make Cars) Hitch-Balls Tow Bars RENTALS: Tow-Dollies Tow-Bars Trucks & Trailers Hitches

Gilbert Gulf Service 500 W. Main 629-8805 Eastland, Texas Also Farm Bureau Tires & Batteries



Rev. Jess Wallace
Evangelist

Spring Revival

April 6-13

Dick Spalding, Song Leader

10:00 A.M. & 7:30 P.M. Daily

First Baptist Church

West Plummer St.

Eastland

Rev. Haston Brewer, Pastor

Centennial Memorial Library

The Centennial Memorial Library continues to be an attraction to our town. Many visitors continue to come and admire our building and many people send loving memorial gifts to the library. Our Bicentennial project of collecting

\$1776.00 for historical books grows and our new readers also. During the month of March we rented 484 books to 105 different readers. We have the new book, "The Money Changers" by Arthur Hailey. The critics say of the book, "It will move, excite, inform and anger you but it is a story superbly told and totally absorbing about money, people and banking. Just arrived is "The Total Woman" by Marabel Morgan and "The Massacre at Fall Creek" by Jessamyn West.

Do You Remember

BY HERMAN DEMPSEY

The school buildings in those days were generally built to provide two rooms. There would be two teachers. One for each room. The students were assigned to rooms as their age and grade directed. The number of children in the community was generally equally distributed between the two rooms. The community schools provided education through grammar school. High school training had to be obtained by going to the nearest town. If a boy or girl wanted to go to high school, the parents provided a bicycle or they could ride their horse to school the four, five or six miles distance.

There were no lunch rooms for the students during these times. The children had to carry their lunch in their lunch pails. These pails were a one gallon lard can with their name written on it. The lunch was made up of soda biscuits left over from breakfast with homemade sausage, ham or bacon. Homemade cookies, cake or candy made up

the sweets for the lunches. Fruit from the cellar storage was included in the lunch as long as the fruit was good. Water to drink was drawn from the well in the school yard. It was placed in an open enameled bucket in each room. An enameled dipper was placed in each bucket. At any time a student wanted a drink of water, he went to the water bucket, dipped the dipper into the water, drank the water he wanted, and returned the dipper to the bucket. Each student used the same dipper. There were no drinking fountains for providing water for the kids then. The toilet facilities were of the outside type in a small building marked "boys" or "girls".

The teachers roomed and boarded during the school term in a home in the community. They carried their lunches the same as the student. The school building was heated by a wood burning stove in each room.

Could It Happen Again?

Sandra Jane Reese, Eastland recently was awarded a diploma from LaSalle Extension University, Chicago, Illinois, following the successful completion of a course in Interior Decorating.

She resides with her husband Kenneth and two children, Barry, 13, and Whitney Elaine, 8, at 517 S. Walnut, Eastland. Jane is the daughter of Mr. and Mrs. H.S. Curtis of Eastland. She is a 1967 graduate of Eastland High School.

LaSalle Extension University is a correspondence institution that has been training students around the world since 1908. Two million men and women have enrolled in LaSalle's academic, vocational and avocational programs.

Judy Nell Fortenberry - Michael Alan Shelley Exchange Wedding Vows Sat. March 22

Judy Nell Fortenberry and Michael Alan Shelley exchanged wedding vows Saturday afternoon, March 22, in Decatur's First Baptist Church. The Rev. James Rutledge performed the double-ring ceremony.

Parents of the couple are Mary Nell Fortenberry and Ansel Fortenberry, both of Decatur, and Mr. and Mrs. Otto Shelley of Irving.

The bride, given in marriage by her father, wore a gown of candlelight satin peau with a sheer overlay and re-embroidered Alencon lace. The entire bodice was appliqued with lace and a deep ruffle sweeping into a short train edged the A-line skirt. A Gatsby hat of Chantilly lace and satin held her veil of illusion. The bride's gown and headpiece were designed and made by her mother. She carried a cascade of phalaenopsis orchids, stephanotis and baby's breath on a pearl Bible bought for her in Jerusalem by her maternal grandmother. For something old, she wore a gold heirloom bracelet that her great-grandfather gave his bride on their wedding day.

Diana Edwards, cousin of the

bride, served as maid of honor. Bridesmaids were Mrs. Milton Selz, cousin of the bride, and Mrs. Robert McCleary, the groom's sister. Flower girl was Cindy Fortenberry, the bride's cousin.

Charles May attended the groom as best man. Grooms-men were Jimmy Neeley and Robert McCleary. Zack Whitten, cousin of the bride, was ring bearer. Ushers were the bride's cousin, Vance Fortenberry and her brothers David and Philip Fortenberry.

Members of the houseparty

were Carol Ann Carson, Kim Boyd, Pam Wilson, Susanne Long, Sheryl Ellison, cousin of the bride, and Brenda Lasater.

After a wedding trip to San Antonio and the Gulf Coast, the couple will live in Denton where they will continue their studies at North Texas State University.

The bridegroom's parents hosted a rehearsal dinner at the Ramada Inn in Denton Friday evening.

Mrs. Shelley is the granddaughter of Mrs. Adele Whitten and the great-granddaughter of Mr. G.A. Earp of Eastland.

A-1 SALES
BETWEEN PERRYS AND MODE-O-DAY
BUSINESS 629-2102 HOME 629-2464
TERRY - JERRY and DALE MASTON

VINAL STORM WINDOWS
Mount outside your present windows
Provides Double Window Insulation
Saves on fuel consumption

ALUMINUM REPLACEMENT WINDOWS AND STORM DOORS
Economical · Lasting Beauty
Practical · Stops Drafts

CUSTOM BUILT-CAR PORTS PATIOS-PORCHES-STORAGE
SIDING-VINAL-INSULATED

All Types Of Remodeling Inside-Outside- Foundations Roofing - We Will Work By The Hour At Reasonable Rates Or We Will Give You A Turn Key Price On Labor & Material

WE WILL USE YOUR MATERIAL OR WILL FURNISH THE MATERIAL
WE OFFER YOU SKILLED WORMANSHIP AT REASONABLE PRICES-CALL US NOW
- FOR

FREE ESTIMATE
Phone 629-2102



BAKKER FUNERAL HOME
629-1726

Caution!



A medicine chest that's a jumble of old medicines and other health supplies can be a danger instead of a help. Clean up and clear out now, then stock up with us.

Central Drug
North Side Of Square

Easter visitors in the home of Mr. and Mrs. Walter Tucker and joining them on a trip to Nashville Tenn. were Mrs. Lawrence Anderson from Tolna N.D., and Mrs. Tuckers Son Dion from Seattle Washington.

Sunday, April 6, 1975

The Light Touch



By Clint Bray

Small boy to dinner guests: "I'm going to say my prayers now. Anybody want anything?"

Now there's a magazine about inflation. It's called PAYBOY.

Other people's faults are like headlights of an approaching car—they always seem more glaring than our own.

There are lots of hidden taxes—but where can the taxpayer hide?

The executive knows something about everything, the technician knows everything about something, and the switchboard operator knows everything.

We know a thing or two about helping you for spring at BRAY'S in Eastland and Ranger.

SOUTHLAND LIFE INSURANCE
M.H. PERRY
104 N. Lamar
629-1566
629-1095

WANT TO BUY--Silver coins dated 1964 and prior. Write P.O. Box 67 or call 629-1797 in Eastland. t-27

In Loving Memory Of
John Patrick Hynes, Son Of Mrs. Margaret Gibson Hynes Grandson Of Mrs. Viola G. Gibson May 16, 1955 - March 29, 1975

Quality Quantity Quickness
And Reasonable Prices
Relax At Hollands Drive In
Highway 80 West Of Eastland
Phone In Orders Dial 629-2215 Member TRA

EASTLAND NATIONAL BANK EASTLAND, TEXAS

STATEMENT OF CONDITION AT THE CLOSE OF BUSINESS

MARCH 31, 1975

RESOURCES

Loans and Discounts	\$6,663,585.86
Federal Reserve Bank Stock	7,500.00
Banking Premises	280,132.70
U. S. Government Bonds and Agencies	6,257,492.86
Other Bonds and Warrants	2,417,438.49
Federal Funds Sold	2,200,000.00
Other Assets	334,753.38
Cash and Exchange	1,793,240.50
LIABILITIES	\$19,954,143.79

LIABILITIES

Capital Stock	\$ 100,000.00
Surplus	150,000.00
Undivided Profits	788,247.86
Other Liabilities	878,838.86
Deposits	18,587,068.07
Total	\$19,954,143.79



OFFICERS

J. P. McCracken	Chairman of Board
H. T. Wilson	President
Grover Hallmark	Exec. Vice-Pres.
Mike Collins	Vice-Pres. & Cashier
E. A. Connel	Vice-President
Larry Kirk	Vice-President
James Reid	Vice-Pres. & Comptroller
Inez Harrell Bourdeau	Vice-Pres.
Wyndie L. Armstrong	Asst. V. P.
Marianne Walker	Asst. Cashier
Ronald Patton	Asst. Cashier

DIRECTORS

GROVER HALLMARK
RUSSELL HILL
J. P. McCracken
M. H. PERRY
DR. M. A. TREADWELL, JR.
H. T. WILSON

Eastland Music Study Club Meet April 2

Music Study Club of Eastland was so very, very happy and appreciated the cordial invitation to meet for their April 2nd lesson on the Third Study of the Gershwins at 3:30 Wednesday afternoon in the adorable home of Mrs. Durel Reid on South Seaman Street.

Lovely refreshments were served by the hostess assisted by Mrs. Marvin Hood.

President Mrs. Rossander, presided and also gave the lesson.

Our quotation for the day was the beautiful and meaningful words of Owen Meredith "We are but the instruments of Heaven, our work is not design but destiny".

Hymn of the Month: "These Things Shall Be" was sung in unison with Mrs. Frost as leader and Mrs. Kinnaird, pianist.

In her usual and charming manner, Mrs. Rossander gave the lesson on the Third Study of the Gershwins followed by most

interesting discussion. The business meeting and reports followed.

Members attending were Mmes: C.L. Bigby, Earl Bradley, Jack W. Frost, Marvin Hood, D.L. Kinnaird Sr., Joseph Perkins, Durel Reid, E.G. Rice, Floyd Robertson, Richard Rossander, Joe Stephen, Miss van Hoose and Master Donald Reid.

Marjorie van Hoose
Club Reporter

Visitors

Easter holiday guests of Mr. and Mrs. J.C. Allison were: Nelson Allison of Odessa; Miss Ann Shelbourn of Ft. Hancock; and Rev. and Mrs. Weems S. Dyker and Susan Jane of McKamey.

Rev. Dykes is the minister of the First Christian Church of McKamey.



SUE MILLER

Engagement Announced

Mr. and Mrs. R. Pat Miller announce the engagement and approaching marriage of their daughter, Merrill Sue, to Mr. Freddie Glen Thomas, son of Mr. and Mrs. H.C. Thomas of Olden.

Miss Miller is a 1973 graduate of Eastland High School and will graduate in May from the Angelo State University Nursing Program.

Mr. Thomas is a graduate of Olden High School and received an Associate of Arts degree from Ranger Junior College. He is employed by Burgess Industries of Cisco.

The wedding has been set for Friday, May 30th, at 7:30 p.m. in the First United Methodist Church of Eastland. All friends of the couple and their families are invited to attend the wedding.

Sunday, April 6, 1975

"INFLATION PROOF BUSINESS"

Ground Floor Opportunity. Start small and grow with us. Service established retail accounts. Investment required \$2,195. to \$7,990. Phone Mr. Richards collect 314-997-3800 or write, including phone number, P.O. Box 28235, St. Louis, Mo., 63132. t-27

WHY PAY RENT? Own your own Mobile Home through FHA insured loans with low monthly payments. Plus low down payment. Many floor plans to choose from at Eastland Direct Factory Outlet, Olden, Texas. Phone 653-2432 or 629-2117. Featuring the elegant Fuqua Mobile Home. t-1f

Mike's Carpet Care
CARPETS & FURNITURE
STEAM CLEANED
Free Estimates
Call 629-8129

MASONIC LODGE NO. 467

Meets second Thursday of each month at 7:30 p.m. in the Masonic Hall. Call E.M. Hunt, W.M., at 629-2482 or L.E. Huckabay sec'y at 629-1391 for information.

Jim Graves
Consultant

United Methodist Women Meet

The United Methodist Women met at the church to begin the Bible study of the Book of Jonah. After Miss Loretta Morris had read the minutes of the previous meeting, Mrs. Pebble Boles gave the Devotion based on the 23rd Psalm but interpreted with the New Testament teachings of Jesus. Mrs. James Horton introduced the Study of Jonah by first having everyone write our knowledge of Jonah on a paper to be kept to enlarge upon as the study continues. Mrs. Horton quoted Edith Deen in comparing modern man with his hate of others and selfishness with Jonah's hatred of foreigners. Mrs. J.F. Francis read the book of Jonah from the Living Bible translation. Mrs. H.L. Hassell brought out the fact that the Book of Jonah speaks to our day as we have the same problems, cultural, racial, a small concept of God and of missions. God rules all. His love is for all people and we can't escape the fact that all are equal before God. A lively discussion followed some of the questions

Tomato, pepper, eggplant, broccoli, cauliflower plants, 3 for 25c; bedding plants, 10c; geraniums 3 for \$1; hanging baskets \$3.50; unusual flower plants. ABC PLANT GARDEN, 405 W. 13th, Cisco.

FOR SALE
Almost New 16 ft. Hale Cattle Trailer. Deluxe Model. Enclosed Front End And Metal Cover Top. \$900.00
Call 442-2325 after 6 p.m. week days; any time weekends.

So-Lo Auto Parts
300 S. Seaman
629-2158
Open Sat. Till 4:00
Doug Lucas Mgr.

Person to person health insurance
It can help pay soaring hospital and surgical bills. Call me.
James O. Wortman
705 W. Main St
Eastland
Ph. 629-1096

HOME INSURANCE
James O. Wortman
705 W. Main St
Eastland
Ph. 629-1096
State Farm Fire and Casualty Company

Free Hearing Test In Your Home Or Our Office
Free Service On All Makes
If Hearing Is Your Problem Beltone Is Your Answer

New Office Hours
9 - 5 Tuesday Only
In Eastland
629-8159 (104 Commerce)
673-5109 (1333 North 2nd Next To First Baptist Church Abilene, Texas)

Two Offices
Beltone

Jaycees Extension

Members of the Eastland Jaycees, with assistance from other state officials, are proud to announce the chartership of the Strawn Jaycees, as a result

of an extension project carried on by the Eastland Jaycees for the past few weeks.

Some twenty-four members were put on the roll Thursday evening while officers for the club were nominated and elected.

A charter night banquet is being planned for the club in which the people of Strawn and other Jaycee clubs may attend to help congratulate and give ideas to the new club.

Firemen Gather In Weatherford

Area firemen gathered in Weatherford Saturday for their convention, held every three months in different cities over the district. The convention brought firemen from throughout Texas into Weatherford to take part in pumper racing activities and banquet presentations.

The Eastland Volunteer Fire Department attended the convention with a large score of men to help enable them in trying for a slot in several areas of competition dealing with fire equipment. Results of the games will be in the Thursday Telegram.

WANTED—Old farm house with barns, approximately 3 acres. Prefer Cisco-Carbon-Gorman area. Phone collect B.W. Alexander (213) 835-2470. t-33

OLDEN SHARP SHOP
Hand saws, all types. Circle saws, high speed steel. Carbide saws, retipped and sharpen. Chain saws, sharpen all types. Band saws and any type cutting tool. Scissors and small electric appliances. Olden 653-2224 t-1f

All leather steel toe safety boots \$22.50. Metal grocery carts \$7.50

Open All day Saturday
CISCO ARMY SURPLUS
1201 Ave. D 442-36720



Don't Gamble on Low-Germination Seed!

We have **High-Germination FUNK'S Sorghum-Sudangrass Hybrid Seed**

83F

Low germination seed and poor quality hybrids can't match the performance of our Funk's 83F because it tests 90% or better germination. Read the tag on the bag!

Produce high yields of top quality forage—with high-germination Funk's 83F seed. We have it—so call or come on in!

Funk's 83F Gives You:

- High-germination seed. You get a good stand from fewer pounds of seed per acre... more acres planted per bag of seed
- Excellent early seedling growth
- More days of grazing before heading out
- More leaves, longer leaves, better leaf-stem ratio than low-quality sorghum-Sudangrass
- Fast regrowth after grazing or clipping
- Drouth tolerance
- Juicy stalks for palatability



CALL ME TODAY
Eastland Grain & Seed
304 W. Commerce 629-2288

Fashion Draperies
Fashion Draperies, Inc.
FORT WORTH, TEXAS
Proudly announces the appointment of: **PEARLINE BEIL** as area representative.
Mrs. Beil has had several years experience with the Fashion Draperies, Inc., before coming to Eastland, and is well qualified to handle your drapery needs.
For distinctive draperies, call Pearlline Beil
515 S. Hillcrest
629-1319

Panasonic
Compact Microwave Oven
NE-5300
\$329.95
Compact, lightweight microwave oven can save up to 70% of cooking time. 15-minute automatic dial timer. Pushbutton door latch. Convenient oven light and viewing window. Signal bell. Safety seal system. Specially prepared full-color cookbook.

Panasonic
just slightly ahead of our time
B.W. Robertsons T.V.
South Side Of Square
Eastland

FREE HEARING TEST
REPAIR-SERVICE FOR-ALL-BRANDS
BATTERIES FOR ALL BRANDS
If Your Interested In Top Quality And The Possibility Of Savings Of A \$100.00 Or More On The Purchase Of A New Hearing Aid. Contact Me.
Clinton Hearing Aid Service
"Where SERVICE Is The the Key Word"
442-2168-609 W. 11th Cisco, Texas

So-Lo Auto Parts
300 S. Seaman
629-2158
Open Sat. Till 4:00
Doug Lucas Mgr.

Person to person health insurance
It can help pay soaring hospital and surgical bills. Call me.
James O. Wortman
705 W. Main St
Eastland
Ph. 629-1096

HOME INSURANCE
James O. Wortman
705 W. Main St
Eastland
Ph. 629-1096
State Farm Fire and Casualty Company

Free Hearing Test In Your Home Or Our Office
Free Service On All Makes
If Hearing Is Your Problem Beltone Is Your Answer

New Office Hours
9 - 5 Tuesday Only
In Eastland
629-8159 (104 Commerce)
673-5109 (1333 North 2nd Next To First Baptist Church Abilene, Texas)

Two Offices
Beltone

\$UPER \$AVE MARKETS

Specials for Spring

FRANK'S PRIDE FRANKS 12 Oz. Pkg. 59c	DECKER'S ALL MEAT BOLOGNA 1 lb. 79c	HUNT'S TOMATO SAUCE 15 Oz. 89c
FRANK'S PRIDE BACON 16 Pkg. \$1.19	CHUCK ROAST 10 Oz. 89c	STEWED TOMATOES 14.5 Oz. 3 Cans \$1.00
GOODER'S SAUSAGE 12 Oz. Pkg. 99c	SIRLOIN STEAK 10 Oz. 89c	WHITE SWAN BISCUITS COUNTRY STYLE w/ BUTTERMILK 9 8-Oz. Cans \$1.00
WICKORY SMOKE HOT LINKS 12 Oz. Pkg. 89c	T-BONE STEAK 10 Oz. 89c	DETERGENT JOY LIQUID 22 Oz. Btle 79c
	EXTRA LEAN GROUND MEAT 10 Oz. 89c	CAMPBELL'S CREAM OF MUSHROOM SOUP 5 10.5 Oz. Cans \$1.00

Round Beef Tender \$1.19

Specials for Spring

STUFFING SIZE BELL PEPPER each 19c	ECONOMY RUSSET POTATOES 10-Lb. Bag 59c	DEL MONTE CHUNK LIGHT TUNA 6.5 Oz. Can 49c
FIRM CRISP LETTUCE Head 25c	MARGARINE PARKAY 59c	VAL-VITA SLICED PEACHES 29 Oz. Can 49c
FANCY NAVEL ORANGES Pound 23c	DEL MONTE PINEAPPLE JUICE 44 Oz. Can 59c	HUNT'S KETCHUP 28 Oz. Btle 69c
GREEN CABBAGE Head 10c	BARBECUE SAUCE 18 Oz. Btle 59c	"Mix or Match" DEL MONTE CUT 16 Oz. GREEN BEANS \$1.00
PASCAL CELERY Btle 29c	CHEEZ WHIZ 8 Oz. Can 79c	SWEET PEAS 17 Oz. GREEN BEANS \$1.00
	AMERICAN BEAUTY LONG SPAGHETTI 10 Oz. Pkg. 35c	GOLDEN CORN 3 Cans \$1.00
	TRASH CAN LINERS 10 Oz. Pkg. 99c	

DETERGENT TIDE Giant Box 89c

FOLGER'S COFFEE 89c

TISSUE 39c

SCOTT TOWELS 49c

HAIR SPRAY 89c

SHAMPOO \$1.29

SCOPE \$2.29

MINI-PADS \$1.19

DESENEK \$1.19

TOOTH PASTE 99c

SINAREST \$1.69

SUMMER'S EYE 89c

SAVE 10¢

PORK & BEANS 3 16-Oz. Cans 89c

DOG FOOD 6 14.5 Oz. Cans 89c

CANNED DRINKS 6 12-Oz. Cans 99c

FROSTING MIXES Reg. Box 89c

WEST PAC REG. CUT POTATOES 5-Lb. Bag 99c

KEEBLER Zesta 59c

PRICES GOOD THROUGH SATURDAY, APRIL 12

G.A. WHITE Manager
629-1191 400 S. Seaman