



Portrait by Lloyd Armstrong

**EMH EMPLOYEES HONORED** - Top row left to right: Jerry Jackson, Louise Dorsey, Mrs. Oleta Foster, Mrs. Oleta Werley, Lydia Warren, Mrs. Hallie Clark, Mrs. Ann Walker. Bottom row left to right: Mrs. Nadine Bond, Mrs. Laverne Simmel, Dixie Long, Janice Krantz, Kay Alsbrook, Polly Mohon, Mackey Duckworth. (Photo by Lloyd Armstrong.)

**Faithful Service Recognized**

**At Fourth Annual Banquet**

A hundred and ten years of faithful service was recognized and rewarded at the Fourth Annual Eastland Memorial Hospital Employee's Banquet at the Siebert Elementary School Cafeteria.

The board of directors of the hospital established the program to pay recognition to those employees who work for the hospital.

In all there were 24 who received beautiful pins and certificates for their service.

Hospital Administrator Mrs. Helga Tiner was mistress of ceremonies and following the Nancy Godby-catered dinner the employees and guests were treated to a musical program.

Dr. Robert H. Garrett gave the invocation and Board President Charles Freyschlag, assisted by Sue Watkins, made the employee awards.

Entertainment was by the J-R Co. of Austin, a singing duo comprised of Eastland High School graduate Randy Rexroat and Joe Sawyers. Both are University of Texas students now.

In keeping with a long standing hospital tradition, former employee Vivian Jones, accompanied by Mrs. Tom Clark, sang the Lord's Prayer as benediction.

Other EMH board members are T.M. Fullen, vice president; R.P. Haun Jr., secretary-treasurer; Bruce Pipkin, assistant secretary-treasurer; Weldon Tankersley, I.C. Inzer; and Clint Bray.

Among the honored guests were members of the medical and accounting staff.

**TEN YEAR PINS**  
Gene Cox, Gladys Edwards, and Billie West.

**FIVE YEAR PINS**  
Hallie Clark, Oleta Foster, Ruby Hughes, Jerry Jackson, Ruth Reeves, LaVerne Simmel, Ann Walker, Lydia Warren, and Oleta Werley.

**TWO YEAR PINS**  
Kay Alsbrook, Nadine Bond, Marcia Carr, Louise Dorsey, Mackey Duckworth, Janice Krantz, Dixie Long, Paulie Mohon, Barbara Morgan, Louis Orville, Marjean Robinson, and Gary Wilson.



**Now On Sale**

Tickets for the Junior class play to be held on Dec. 16, are now on sale, and may be bought from any member of the Junior class. Prices set for the tickets are \$1.00 for adults and 50 cents for students.

to Secretary James Reid, at Post Office Box 391, Eastland, 76448. Eastland Jaycees are presently accepting used, but repairable toys at the Eastland Fire Station, for distribution to needy children through the GOODFELLOWS. Jaycee President Mel Herweck asks that giftable items be left as soon as possible so that the Jaycees may get them ready to go out with the GOODFELLOW baskets.

- GOODFELLOWS**
- Previously reported \$1,095.50
  - Ladies Auxiliary, VFW Post, 4136, Eastland \$10
  - Geraldine Leslie \$10
  - Mr. & Mrs. M.H. Perry \$20
  - Calvary Baptist Church \$25
  - Mrs. Ed F. Willman \$15
  - Mrs. J.U. (Della) Johnson \$25
  - Mr. & Mrs. Carl Garrett \$15
  - Mr. & Mrs. Sidney Roff \$5
  - Iola E. Green \$10
  - Novella M. Bigby \$10
  - C.W. Hoffmann Jr. \$20
  - Leo and Modell Gann \$25
  - Mr. & Mrs. L.E. Huckabay \$10
  - Mrs. Roy Young \$10
  - Anonymous \$15
  - Men's 949 Bible Class, First United Methodist Church \$25

**Mrs. Van Geem Services To Be Sunday At 2**

Mrs. Levie Van Geem, 86, passed away at 12:30 a.m. in Arlington, Virginia.

She was born July 31, 1888, in Pearl, Texas. She married John Stewart Van Geem, Dec. 30, 1908. He was the assistant post master in Eastland until his death in 1942.

Mrs. Van Geem graduated from Eastland High School in 1906.

Mrs. Van Geem taught school for 20 years in the Eastland area. She taught at Flatwood, Yellow Mountain and Eastland West Ward. She taught a lot of handicapped children who were thought to be retarded.

Services will be at the First United Methodist Church in Eastland at 2 p.m. Sunday. Rev. Ben Marney will officiate. Interment will be in Eastland Cemetery, Arrington Funeral Home in charge.

Survivors are a foster son, John Kley of Maryland; a daughter, Mrs. Vanetta Smith of Washington, D.C.; a foster daughter, Evelyn Whatley of Dallas; a sister, Eunice Pegler of Washington; two brothers, Roy Roper of Dallas and John L. Roper of Eastland; three grandchildren. Another relative of Eastland is Mr. Henry Van Geem.

A brother, Louis (Luke) Roper, died during the 30's in a fire at the old Ringling Railroad. Pallbearers will be Minton Hanna, James Reid, W.E. Tankersley, Jack Frost, H.S. Lewis, and Carl Garrett.

- Friendship Class, First United Methodist Church \$20
- Mr. & Mrs. Donnie Rogers \$10
  - Lowell H. Snyder \$7.50
  - Mr. & Mrs. Joe Stephen \$10
  - First Baptist Church, Seaman Street \$10
  - Super Save Market \$20
  - Perkins Implement Co. \$10
  - Ruben Starks & Daisy Allen \$5
  - Mrs. Jennie V. Jones \$5
  - Mr. & Mrs. John Willingham \$10
  - Mr. & Mrs. Gene H. Faulk \$5
  - Marene Johnson \$5
  - TOTAL TO DATE \$1,478**

(Editor's Note: The following letter is from a lady who received donations from the Goodfellows last year.

Goodfellows I want to thank you from the depth of my heart for the nice, wonderful groceries the Goodfellows gave to me. I could use everything.

Oh, how I do thank God for the wonderful friends and the good work the Goodfellows do. If everyone that received the boxes were as happy over them as I was, it was a wonderful Christmas.

Thank each one for me that had a part in it.

I thank God for friends like you folks.

**Plant Potpourri Achieving Recognition Over State**

"Plant Potpourri" is achieving recognition all over the state and it all started here in Eastland.

It was first announced in Eastland Telegram's Tidbits Column. Next it was the subject of Kathryn Duff's "Page One" column in the Abilene Reporter News.

The December edition of the "Texas Beautifier" monthly newsletter of the Beauty Texas Council has a feature on it which will be mailed to 4,500 people across Texas who are interested in beautification work.

Judging from brisk early sales it is a popular Christmas gift item and area people's enthusiasm for planting is reflected in their response to this information book.

Collectors of first editions

should obtain copies now. Plans are already being made for a second edition as mail orders are heavy.

The book is offered for sale at \$2.50 in Eastland at JRB, Poe Floral and Eastland Telegram at the Cisco Press, Ranger Times

Sanders Bookstore is selling the book in Abilene as well as the Emporium in Graham.

Even "prestigious" Dallas, Fort Worth, and Houston stores are negotiating to have copies for sale in their specialty shops.

The book is printed by Eastland County Newspaper Co.

Mail order may be sent to the Eastland Civic League and Garden Club, Post Office Box 29, Eastland, Texas, 76448. Price post paid is \$2.75 per book.

plant potpourri

Green Thumb secrets that helped Eastland win the Texas Beautification Award



\$2.50

**EASTLAND TELEGRAM**

Eastland, Texas 76448: Today's Center for Tomorrow's Future!

Volume 105 Number 98 Sunday, December 8, 1974 16 Pages in Two Sections 10¢ EACH



CHRISTMAS IS brisk in Eastland...a spot survey around town late this week indicates that business is good: the shops are hosting throngs of visitors, and as always, people are finding Eastland THE place to be...The Chamber of Commerce - wrapped parking meter posts makes us the Peppermint Town. Santa will make his first visit to Eastland next Saturday: don't forget!

'PLANT POTPOURRI' is going fast. Judging from the mail orders incoming, we'd guess that the Civic League and Garden Club has got a best - seller on its hands. If you're planning to use this nifty little book for gifting, we'd recommend that YOU get your copies NOW. They won't last long.

MORE PRETTY windows all around town. Be sure to see the beautiful Altman, Mode O'Day and Harelik's displays. Red's big...We're continuing to receive Santa letters which we'll print later and forward on North. Most of these early ones come franked with trading stamps, Christmas seals and even got one with a food stamp on it.

THIS NEEDS to be recorded: Reports we get indicate that the tragic death of Eastland's well-known and well-liked Cody Cox this past weekend in Abilene, came during a true act of unselfish heroism. Scouts report that Cox, an expert backhoe operator, was in fact responding to help fellow workers who were being overcome by poisonous gas, thereby exposing himself to the deadly fumes. He was regarded by all who knew him and his work as a truly top-flight professional operator, and his final act proved without question, that he was also a truly outstanding young man.

USUALLY A major step toward the Christmas season is the purchase of a Christmas tree. And there are several pointers to remember when making your selection and then caring for the tree.

As soon as you get home, cut off about an inch from the butt end of the tree to facilitate moisture intake. This will help the tree maintain a fresh appearance. Put the butt end of the tree in a container of water and store it in a cool, shady place until you're ready to bring it indoors.

Before bringing the tree inside, find a location where it will be away from heating vents, radiators, fireplaces, stoves and television sets. Use a tree stand that holds water. Because of the low humidity in most heated homes, the tree will need to be watered every day to keep the foliage fresh.

It's important to check the condition of electrical cords and lights before putting them on the tree. A short in the wiring could cause a serious fire.

**FULLEN MOTOR CO.**  
Laugh A Day

Many a small boy is the kind of kid his mother wouldn't let him play with.

**FREYSLAG Insurance**  
Weather Report

Clear To Partly Cloudy Sunday. High in Mid 50's.

**More Goodfellow Money Needed This Year In Eastland**

"We're going to need more than we had last year, because we've got more names on our lists and costs are higher."

That's the chilling word from Eastland GOODFELLOW President Ed Sargent as he makes preparations to do the annual GOODFELLOW program this year.



Jaycee President Mel Herweck is shown with Ray Bruce, den chief; Rickey Elmore and Mark Brown from Den 3. They are completing their Thanksgiving Good Will Project.

Already a total of 42 names are on the rolls to be helped and letters and requests for help are still coming in. Mr. Sargent says.

At the board of directors meeting last Tuesday, plans were mapped and hopes made for helping as many in the Eastland area as possible through GOODFELLOWS.

A little fruit, a little candy, some groceries, warm mittens for those who need 'em--that's the GOODFELLOW way. This year, the way--as always, will be to stretch what's available as far as possible. The good people of Eastland always come through with contributions, and the tight-fisted GOODFELLOWS get the mostest from the least, because the GOODFELLOWS are pretty tender hearted when it comes to helping all who need help.

Directors will meet again on Tuesday, Dec. 17, for the final session before delivering the Christmas - GOODFELLOW Cheer.

Persons may make contributions directly to Sargent or they may be mailed



(Photo by James Dabney)

**Minnie Rose Williams To Be Honored On 104th Birthday**

Minnie Rose Williams will be honored this month on two occasions by First Methodist Church and the Valley View Nursing Home.

Minnie Williams was born Dec. 27th, 1870. She will be one hundred four (104) years old this month. She knows that she was born somewhere in Mississippi and that while very young, her parents moved to Breckenridge.

She says they lived in Breckenridge about four years, then on to Cisco, where she spent her childhood.

In 1888 she married William R. Williams. He died Dec. 28, 1928. To this union three children were born: Beulah Ophelia Holcomb of Los Angeles, Calif., the mother of her one grandchild and one

great grandchild. Her second child Maud Rose, died in infancy of the croup. A son, Carl Thomas, also deceased, lived in El Paso where she went to be with him during the war and was with him until his death.

Minnie Williams has lived many places in her 104 years--California, Arizona, and Texas.

She says in her many moves, she never rented a home. She has bought 11 homes.

Minnie came to Eastland 18 years ago and has many friends.

In Valley View Home, it is hard to talk with her as she is usually busy playing dominoes.

Her mind is young, happy and alert. She says of her domino game: "It isn't much fun as they are

all to old and can't play the game."

Valley View home plans special honor to Minnie Williams on Dec. 13. This is their regular December birthday date, but Minnie Williams will be the honor guest. The Lodge is featuring the Sr. Citizens' Dixieland Band from Stephenville.

She will be brought in her wheel chair to the First United Methodist Church for the morning service on Sunday the 22nd, where she will be given special honors.

The choir will dedicate to her the anthem "Holy Night".

The alert happy face of Minnie Williams is just another joy for this already joyful Christmas season.

By Mrs. James Horton



**classified**

Phone 629-1707  
For Want Ads

**FOR SALE**

**FOR SALE** by owner--4 bedroom house 1 1/2 baths. Near schools. See Ben Hamner 309 S. Lamar. t-tf

**FOR SALE**--40 acre farm one mile west of Gorman. Two wells. Peanut acreage. 817-734-5686. t-1

**FOR SALE BY OWNER**--2 bedroom house, 2 car garage, storeroom. Close to Hodges Oak School. Tel. Olden, 653-2472. t-tf

**FOR SALE**  
Three bedroom house. Carpet and paneling. Close to school. 321 Young St., Ranger. Tel. 647-1778.

**FOR SALE**--Two 2 bedroom homes; 212 and 214 E. Sadosa, Eastland. Owner carry note. Tel. 693-5634. t-98

**FOR SALE**--1972 Chevrolet one-half ton pickup. Long wide bed, 350 engine, automatic transmission. \$2000. Tel. 693-5634. t-98

**FOR SALE**: Retirement home with garage, port and fence. \$3,750.00. Call 647-1611 or 629-2743. t-98

**FOR SALE**--4 acres in Carbon. Call 647-1161 or 629-2743. t-98

**FOR SALE** in Eastland Close to schools. Three bedroom, 2 bath home, all builtins, total electric. Central heat & air. New shag carpet throughout. Extra large den. We finance all our properties. 820 W. Main--Eastland 629-2404, 442-1631. t-f

**FOR SALE**--150 Big boned dehorned Brahma Cross Heifers with good Black Bulls since March 1st. Call 817-442-3017. Also Young Angus, Brangus, and Hereford Bulls Call 817-442-3017. t-101

**FOR SALE** in Eastland--Extra nice, large 2 bedroom, 2 bath home. Completely remodeled. Nice yard. Citizens Realty. We finance all our properties. 820 W. Main Eastland. 629-2404 or 442-1631. t-f

**FOR SALE**: Used Norge gas dryer in coppertone, in need of repair. Includes hair dryer. \$25.00 where is, as is. Inquire at the Telegram office. t-tf

**FOR SALE**: Pecans Natives 40 cents a lb. Paper shells 70 cents a lb. Dan Childress 629-2958. t-f

**MISC. FOR SALE**--FROM wall to wall, no soil at all, on carpets cleaned with Blue Lustre. Rent electric shampooer \$1. Perry Brothers. t-98

**FOR SALE**  
Cord Wood. \$40 a cord delivered. Call 629-2448 or 629-2719 after 6 p.m. t-3

**FOR SALE**--Swivel fluorescent desk lamps \$15. Swivel back office chair \$95 and \$144.60. See at Eastland Telegram. t-f

**FOR SALE**--71 Plymouth, 4 door sedan, flannel roof, low mileage, clean, power steering, power brakes, air conditioning. Call 442-2762 after 5 p.m. t-97

**FOR SALE** IN RANGER--303 Blundell. Payments \$93 mo. Possession approximately 2 weeks. Late model 2 bedroom, 1 bath home. Completely remodeled. FHA bill. Paneling, new shag carpet. Pay equit and assume existing loan. Citizens Realty. We finance all our properties. 820 W. Main in Eastland. 629-2404 or 442-1631. t-f

**FOR SALE** IN CISCO--Out of city limits. Large home, central heat and air, 3 bedroom, fireplace. Plenty of storage. Room for animals and garden. City utilities. We finance all our properties. 820 W. Main in Eastland. 629-2404 or 442-1631. t-f

**FOR SALE**--Large corner lot, 711 W. Commerce in Eastland. Suitable for moving a house into town or for a mobile home. Pretty yard. Citizens Realty. We finance all our properties. 820 W. Main, Eastland Call 629-2404 or 442-1631. t-f

**FOR SALE** IN RANGER--330 Blundell. Payments \$93 mo. Possession approximately 2 weeks. Late model 2 bedroom, 1 bath home. Completely remodeled. FHA bill. Paneling, new shag carpet. Pay equit and assume existing loan. Citizens Realty. We finance all our properties. 820 W. Main in Eastland. 629-2404 or 442-1631. t-f

**FOR SALE** IN CISCO--1005 W. 9th. Large 2 bedroom, 1 bath home. Remodeled to FHA specifications. Total down payment including closing costs \$500. Citizens Realty. We finance all our properties. 820 W. Main in Eastland. 629-2404 or 442-1631. t-f

**FOR SALE** IN CISCO--1005 W. 9th. Large 2 bedroom, 1 bath home. Remodeled to FHA specifications. Total down payment including closing costs \$500. Citizens Realty. We finance all our properties. 820 W. Main in Eastland. 629-2404 or 442-1631. t-f

**FOR SALE**--CARPETS a fright? Make them a beautiful sight with Blue Lustre. Rent electric shampooer \$1. Coats Furniture. t-98

**FOR SALE**--Owner selling nice 2 bedroom home on 38 acres, south edge of Ranger. Completely remodeled home, paneled, carpeted, fruit trees, city water, beautiful woods, good grass, stock tanks, two barns, other improvements. Priced below appraised value. Asking \$31,600. V.L. Kerr, 647-1353. t-f

**FOR SALE**--Camper, sleeps 4, runs perfect, automatic, 6 cylinder, good tires, nice. \$550.00. Call 442-1521. t-99

**FOR SALE**

**FOR SALE**--Nice avocado green, self-defrosting refrigerator. Call 653-2220 or see at Olden Trailer Park. t-104

**FOR SALE**--405 acres near Cross Plains, lots of barns and equipment set up for commercial hog operation. Reasonably priced.

320 acres SE of Anson, irrigation pumps and pipes. All in cultivation. 3 bedroom home. If you have real estate needs contact us anytime. Jimmy Partin Realty 673-2371 3434 N. 6th, Abilene Alvin Hackfield 692-9597 Venita Raymond 692-5244 t-100

**FOR SALE**--Apartment house with 2 furnished apartments and 1 unfurnished apartment. Good condition with asbestos siding. Six pecan trees. 203 N. Dixie. 629-1304. t-f

**FOR SALE** IN EASTLAND: Immaculate, nice 3 bedroom, 2 bath home. Large lot with storage building, full shade trees. Many extras in kitchen with carpet throughout house. Plenty of closet space. We finance all our property. Citizen Realty, 820 W. Main, Eastland, 629-2404 or 442-1631. t-f

**FOR SALE**--3 bedroom, 2 bath modular home on 75' x 150' lot. Central air and heat. All electric. Built in oven and cook top. Dishwasher and disposal. Owner will finance with reasonable terms. Call 629-2907. t-f

**FOR SALE** in Eastland. Immaculate, nice 3 bedroom, 2 bath home. Large lot with storage building. Full shade trees. Many extras in kitchen with carpet throughout house. Plenty of closet space. We finance all our property. 820 W. Main, Eastland. Citizens Realty 629-2404, 442-1631. t-f

**FOR SALE**: Total Electric mobile home with two lots. Built in range Central heat and air. Two bedroom and den. Shag carpet through out. Call 629-2330 after 5 p.m. t-f

**FOR SALE**: A central air & heating unit - 2 1/2 tons call 629-2428. t-100

**FOR SALE**--Home in Carbon. Large 4 bedroom, fenced, 4 1/2 lots. Priced to sell. See Mrs. T.E. Smell in Carbon. t-98

**FOR SALE**--Johnson's - Portable buildings 8 ft. x 12 ft. and up, 2 x 4 framing with floor. Free delivery. Phone 734-4377, Gorman, Texas, Hwy 6 West. t-f

**FOR SALE**--Sewing machines. Pay repair bill \$19.50. We clean, oil and adjust all makes and models. Call 629-1630 in Eastland or 442-3283 in Cisco. t-98

**FOR SALE**

**NOTICE**: Winterize now with custom-built aluminum windows and storm doors. Sales & service. Awnings, carports, window units, doors, storm units, screens, patio covers. Custom Built. Ask about green houses! OTIS COLEMAN ALUMINUM, 629-1644. FREE ESTIMATES. 104.

**FOR SALE**: 1971 250 Yamaha. Call 629-8062 or 629-8048. See at Village Hotel. t-1

**FOR SALE**--Own your own 2 or 3 bedroom mobile home completely furnished. 20 to choose from Small down payment. FHA financing available. Eastland direct factory outlet. Olden, Texas. Phone 653-2432 or 629-2117. t-f

**FOR SALE**--Pool table \$50; table tennis table \$30; Stoffer exerciser-reducing machine \$25 and slant board \$10. Call 647-3565. t-100

**FOR SALE**  
10 acre tract one mile from Cisco city limits. Financing available. Call 442-3905.

**FOR RENT**

**FOR RENT**: Furnished private 3 room cottages with carports. Daily, weekly, or monthly. Pleasant Place Motel, west edge of Eastland. Call 629-8878. t-f

**FURNISHED OR UNFURNISHED APARTMENTS FOR RENT** in Royal Oaks Apartments 1304 Royal Lane, Cisco 442-3232 442-2709

**FOR RENT**--30 ft. trailer house furnished and bills paid. Large yard. \$60 month. 1407 Harrell 629-2805 or 629-2960. t-98

**FOR RENT**--2 bedroom house in Olden. 653-2473. t-98

**FOR LEASE** by owners--unfurnished nice and clean 2 bedroom house. Hardwood floors. 709 Halbryan St. Couple only and no pets. See Ben Hamner. 309 S. Lamar.

**FOR RENT**--Mobile Homes and mobile home spaces 653-2220. t-f

**HILLSIDE APARTMENTS** Attractive one bedroom and efficiencies. All utilities paid including TV cable. Call 629-8097. t-f

**FOR RENT**--1 and 2 bedroom apartments. Also 1 bedroom and bath apt. All bills paid and cable. Telephone in hall. Convenient location. Muirhead Apt. t-99

**M. L. TERRELL REAL ESTATE**

FARM BUREAU BLDG. - HIGHWAY 80 EAST  
PHONE 629-1725 NIGHTS 629-2443

**HOMES**  
2 bedroom house, paneled \$7,850.00  
3 bedroom house, 1 bath, 7,500.00  
3 bedroom house, corner lot 6,500.00  
3 bedroom home, 1 1/2 bath, paneled, new cabinets, carpeted, corner lot, 17,500.00  
3 bedroom home, 1 bath, some carpet, \$13,500.00  
On lake Leon, 2 bedroom lake cabin, well, city water, nice water frontage. furnished 13,500.00

**SMALL ACREAGE**  
3 bedroom, 1 1/2 bath with approx. 5 acres on pavement, well water, pecan trees \$16,000.00 Carbon Area.  
4 bedroom home, 2 bath with approx. 8 acres, central air & heat, carpeted, pecan trees, tank good fences. Close in 42,500.00 Terms.  
In Olden, 4 acres with city water, well water and orchard with 2 bedroom trailer home. 15,000.00

**FARMS & RANCHES**  
Approx. 20 acres with 3 bedroom, 1 1/2 bath home, 3 car garage, workshop, pool shed, barns. Coastal Good fences, ranger \$35,000.00 Terms can be arranged.  
22 Acres close to Ranger with 5 room house, city water, natural gas, good fences \$17,000.00  
60 acres near Eastland good fences on pavement with city water. 425.00 per acre.  
64 acres near Eastland pavement on two sides. Pecan trees & creek.  
176 acres with 4 bedroom home, good fences, lovegrass, good tanks, south of Ranger 350.00 per acre.  
163 acre with nice 7 room home, good set of pens and barns. Coastal, bermuda grass, good fences Carbon area. \$500.00 per acre.  
224 acres Carbon area, coastal bermuda, other improved grasses. Good set of pens  
320 acres in lovegrass, coastal, bluestem, good fences & cross fences. Terms Carbon area.  
328 acres in Stephens County on good county road, good fences, deer & turkey \$250.00 per acre.  
Near Cross Plains on pavement 68 acres, 22 acre peanut allot. rest in cultivation.

We have other listings Large or Small  
**OFFICE PHONE 629-1725 FARM BUREAU BLDG. HIWAY 80 EAST EASTLAND, TEXAS**

RODGER TERRELL Home Phone 629-2896  
M.L. TERRELL Home Phone 629-2443 Eastland, Texas

REAL

**WANTED**

**CABLE TOOL DRILLERS AND TOOL DRESSERS** If you want employment at top wages please call Logan Grider at 915-263-6008 after 6 p.m. t-100

**WANTED**: Coon hides and other furs. Direct company buyer will be at Livestock Auction parking lot at 9:00 a.m. every Saturday until Feb. 1. 98

**WANT TO BUY** or lease, one to one and one-half acres outside city limits with access to highway. Tel. 647-3590 after 10 a.m. t-f

**WANTED**--Scrap lumber. Will buy or if anyone has some to give away, I will haul it off. Contact Steve Haines at Eastland Telegram or call 629-2214 after 5:00. t-f

**WANTED**--Central Texas Opportunities Inc., Family Planning Project has a position open for a nine-county Family Planning Center Supervisor. The position is for an R.N. or an L.V.N. registered to practice in the state of Texas. Applicants are required to travel and attend out-of-town workshops when requested.

For further information, applications and job descriptions, write Central Texas Opportunities Inc., Family Planning Project, P.O. Box 820, Coleman, Texas, 76834. Last day for filing applications is Dec. 16, 1974. CTO is an Equal Opportunity Employer. t-100

**WANT TO BUY**--Small butane tank or tanks 5, 10, or 20 gallons. Call 653-2361 t-101

**WANTED**--Responsible party to take over \$17.45 monthly payments on a 19 month old Singer Console Model Sewing Machine. Original price \$399.50 Balance \$119.90. Call 629-1001. t-102

**WANTED**--Retired man to operate elevator in exchange for small apartment. Apply at Village Hotel. t-98

**NOTICE**

**NOTICE**--Ladies if you are interested in making extra Christmas money selling and distributing Jeni' Cosmetics in your spare time apply in person at 102 W. Commerce, Suite 3, Eastland, from 9 a.m. to 5 p.m. t-101

**NOTICE** -- For your Mary Kay Complimentary facial & other needs, please call Darlene King, Baird, Tex. 854-1560 t-f

**NOTICE**

**CARD OF THANKS**  
We wish to thank our many friends for the help, comfort, and love given us in the loss of our beloved husband, father and brother. There are not adequate words to express our deep appreciation. God bless you.  
Gene and David Cox  
Nathan G. Cox  
Mrs. Lillian Sexton

**NOTICE** - Mattresses. Complete bedding made by Western Mattress Co., San Angelo. Best quality, low price, renovate or exchange new. Every other Wednesday. They're guaranteed. For home appointment, call Lois Meazell, 629-2703, leave name. t-f

**NOTICE** - Mattresses. Complete bedding made by Western Mattress Co., San Angelo. Best quality, low price, renovate or exchange new. Every other Wednesday. They're guaranteed. For home appointment, call Lois Meazell, 629-2703, leave name. t-f

**GREGORY PLUMBING & HEATING**  
629-2844  
Res. 639-2340

**EXTERIOR AND INTERIOR PAINTING**  
Ph. 647-1208  
Free Estimate

**MILLER'S REMODELING**  
Additional rooms, formica tops, painting, sheetrock, paneling, custom cabinets, acoustical ceilings, etc. Tel. 647-3005 in Ranger.

"We handle anything but litterbugs"  
**GOODE PEST CONTROL**  
Phone 629-1179 after 3:00  
310 N. Ammerman  
Roaches, Ants, Termites, Moths, Spiders.  
ALL GUARANTEED

**SENKEL'S CABINET SHOP**  
303 N. College  
Phone 629-1269 after 5:00.  
Custom Built Cabinets. Mobile Home Set-up, and Repair, Remodeling and General Carpentry Work.  
Richard Senkel  
Owner

**CANCER INSURANCE**  
UP TO \$100,000  
**M.H. Perry**  
104 N. Lamar  
629-1566

**So-Lo Auto Parts**  
300 S. Seaman  
629-2158  
Open Sat. Till 4:00  
Doug Lucas Mgr.

**TRAVEL SERVICE REPRESENTATIVE HELEN CRAWFORD**  
502 Ave. D  
Cisco  
442-2265  
Cruises-Tours Airline Tickets

**OLDEN SHARP SHOP**  
Hand saws, all types. Circle saws, high speed steel. Carbide saws, retipped and sharpened. Chain saws, sharpen all types. Band saws and any type cutting tool. Scissors and small electric appliances. Olden 653-2224 t-tf

**FOR SALE**--Antique brick. Jumbo Reds \$50 per thousand. You haul-we load. See in Ranger at Old Southland Hotel. Morrow Wrecking Co. or call in Cisco 442-3115 t-99

**FOR SALE**--2 bedroom, 2 bath home in Cisco, \$8500.00  
Older three bedroom home in Cisco, remodeled, built in oven and range, 2 baths, lots of closets, lots of room. 8 lots with lovely garden spot, well that has been used to irrigate garden, some fruit trees, terms available.  
Three bedroom frame older type house, \$12,000.00. Excellent financing with \$2,000.00 down, balance owner financed 8 percent. Two lots, build your new home on this corner. \$1500.00  
Completely furnished mobile home at Lake Leon, South side. Neat two bedroom home, close in, redone inside. \$8500.00  
2400 sq. ft. living area, 4 bdrms, w baths, fully carpeted except kitchen, central heat, air, storage house, garage, 12 pecan trees, approx. 8 ac. land including some terms.  
6 ac. commercial land on Interstate 20 at Ranger. This is a bargain at \$6,000.00

We also have large ranches in Texas, Oklahoma, New Mexico & Colorado, commercial property, motels and apartments for sale or trade.

**KINCAID REAL ESTATE**  
100 South Seaman Eastland, Texas  
629-1781  
Jim Pate 915-893-5534  
J.D. Vandergriff 629-8137  
Robert M. Kincaid 629-2721

**Freyschlag Insurance Agency**  
exactly the kind of policy that you need. Check with Charles today and see just how he can help you. Freyschlag Insurance Agency on the Square in Eastland, 629-2275, 107 W. Main Street.

**NEW CAR FINANCING**  
6%  
11.08 per annum on 36 months includes Credit Life  
Call Jim Wortman  
Your State Farm Insurance Man  
629-1096

**NOTICES**

**PERMANENTS**  
Creme Oil Waves--\$11.50  
Lanoline Waves--\$12.50;  
Helene Curtis--\$14 and up;  
Heat Perms--\$17.50, \$25, special \$18.50. All perms include haircut, shampoo, set, Basham Beauty Bar.

Have a shop in the back of my house. Will paint lawn furniture, refrigerators, stock trailers and other things. Did have Scott's Body Shop for 30 years. For information call 269-2183 or see 1315 S. Lamar. t-98

Singer Sewing Machine Repair Center  
Servicing all makes, New and Used for Sale. Complete line of parts.  
**WRIGHT AUCTION COMPANY**  
106 S. Seaman 629-2468

**Mercers Appliance Repair**. Dishwashers, washers, dryers, stoves, disposals, and ovens. G.R. Mercer, Olden, Texas. 653-2473

**Don's Electric & Refrigeration** specializing in Refrigeration & heating. All kinds of wiring & trouble shooting. Authorized Fedders Sales & Service 629-1553. t-f

**Special Notice**  
Do our companies give Bumper Discounts; Driver Training Credit; National Safety Council's Defensive Driving Course Credit; Second Car Credit; Dividends and Easy Payment Plans for all eligible policy holders? You bet! Come see us. Freyschlag Insurance Agency on North Side of Square.

**Kincaid's Real Estate Corner**  
ACREAGE  
10 acres Clyde with nice three bedroom home, 7 acres Coastal, 3 wells with irrigation equipment.  
Small near two bedroom home, carpeted, remodeled, approx. 38 ac. near Ranger.  
87 acres good improved grass, sandy loam soil, 1/2 minerals, 1 tank, 2 springs, barn, small loan, good gravel road.  
127 acres near Ranger, 20 ac. Coastal, some minerals, old bldgs, \$350.00 per acre, some terms.  
80 acres north of Ranger on County road, 62 acres has brush pushed, city water, sandy loam soil. Will divide for 2 Vet. or sell all \$22,000.00.  
230 ac. irrigated farm with irrigation equip, 70 ac. peanuts, 40 ac. Love Grass, 50 ac. Coastal, lake, 6 wells. Would consider selling peanuts separately.  
100 acres Southeast of Carbon, 60 ac. Coastal, 40 ac. Love Grass, tank, spring, city water, 1/2 minerals, \$395.00 per acre. Terms at 8 1/2 per cent.  
220 acres four miles from Eastland on highway. 150 acres cultivation, 3 bedroom home which has been remodeled, native pecan trees, 4 tanks, 1/2 minerals, workshop, 2 barns, 29 percent down, owner financed.  
70 acre farm, with 30 ac. grain allotment, 19 ac. peanuts, \$5,000.00 down, interest only 5 years, southwest of Cisco.  
80 acres near eastland with pecan trees, 2 tanks, spring, well, permanent creek water, good fences, barn, older type house. \$400.00 per acre. Some terms.  
50 acres south of Clyde, mobile home, 2 wells, good fences, 2 tractors included \$25,000.00  
300 acres with mobile home, irrigation lake, 50 acres Coastal, 2 good wells, sandy loam soil \$315.00 per acre.  
Road frontage on two sides of this 200 acres. Som Coastal, some trees for building site, barn, well located south of Interstate 20. Assumable loan.  
550 acres near Cisco, 5 tanks, well, 110 ac. cultivation, balance native grass, assumable first lien, terms to be arranged.  
600 acres Fisher Co. on county road, city water some minerals, \$225.00 per acre.

**HOMES**  
Large roomy 3 bedroom brick home, utility room, living room, dining room, breakfast nook, fireplace, 1 1/2 bath, carport, large corner lot ear schools.  
Fenced back year with this 3 bedroom, 2 bath home on Oaklawn. Central heat and air, two car garage, assumable loan. This lovely new total electric brick home in Crestwood, 2 baths, living room, dining room, den, fireplace, walk in closets, screened patio, 2 extra lots for that spacious feeling, drapes included. Assumable loan to qualified buyer. Shown by appointment only.  
Older large two story frame home in Cisco. This could be made into a lovely home, 8 bedrooms, 2 baths.  
One Lot. lovely building site in Crestwood Addition.  
Small two bedroom home on Oaklawn, some carpet, 2 car garage, needs some work but can be made into a comfortable little home.  
2 bedroom, 2 bath home in Cisco, \$8500.00  
Older three bedroom home in Cisco, remodeled, built in oven and range, 2 baths, lots of closets, lots of room. 8 lots with lovely garden spot, well that has been used to irrigate garden, some fruit trees, terms available.  
Three bedroom frame older type house, \$12,000.00. Excellent financing with \$2,000.00 down, balance owner financed 8 percent. Two lots, build your new home on this corner. \$1500.00  
Completely furnished mobile home at Lake Leon, South side. Neat two bedroom home, close in, redone inside. \$8500.00  
2400 sq. ft. living area, 4 bdrms, w baths, fully carpeted except kitchen, central heat, air, storage house, garage, 12 pecan trees, approx. 8 ac. land including some terms.  
6 ac. commercial land on Interstate 20 at Ranger. This is a bargain at \$6,000.00

We also have large ranches in Texas, Oklahoma, New Mexico & Colorado, commercial property, motels and apartments for sale or trade.

**KINCAID REAL ESTATE**  
100 South Seaman Eastland, Texas  
629-1781  
Jim Pate 915-893-5534  
J.D. Vandergriff 629-8137  
Robert M. Kincaid 629-2721

**Notice**

**SPECIAL NOTICE**  
All around yard work, tree pruning, light hauling. 629-8145. t-2

**CARTER MARINE**  
Open Monday noon. Close Sat. 6 p.m. Service outdoor motors. Evinrude Johnson, 107 E. 9th, 442-2071

**BOWER ELECTRIC**  
Residential, commercial - and industrial wiring. New or old construction, house power specialists. For 220 volt appliances. Eastland. Call 629-1003. t-f

**LAYNE'S TAXIDERMERY**  
6099 S. Dixie  
Eastland, Texas  
817-629-2837  
Game Heads--Animals  
Black Bass--Birds

Freyschlag Insurance Agency on the Square in Eastland, 629-2275, 107 W. Main Street.

**NEW CAR FINANCING**  
6%  
11.08 per annum on 36 months includes Credit Life  
Call Jim Wortman  
Your State Farm Insurance Man  
629-1096



**Insurance Is Our Only Business**  
We Try Harder  
For All Your Insurance Needs  
Give Us A Call  
**D.L. Kinnaird General Insurance**  
207 W. Main 629-2544  
"Eastland's Oldest Insurance Agency"





## Forty-Three Recipes In Pecan

### Bake Show

Forty-three prize-winning recipes were entered in the Eastland County Pecan Bake Show this year. The bake show was held in conjunction with the 22nd Annual Pecan Show.

Karen Plowman, daughter of Mr. and Mrs. Everett Plowman of Eastland, and Mrs. Herbert Wende of Cisco took Grand Champion Honors in the Youth and Adult Divisions respectively. Reserve Champion Awards went to Kim Rodgers, daughter of Mr. and Mrs. John Rodgers of Carbon in the Youth Division and Mrs. Ellen Reddick of Eastland in the Adult Division. In the Centerpiece Division, first place went to Mrs. E.V. Stacy of Carbon. Mrs. Dick Yielding of Eastland placed second and Mrs. Ray Judia of Cisco placed third.

Other winners included the following:

**Adult Division--Cakes:** 1st, Mrs. Herbert Wende of Cisco; 2nd, Mrs. Herman Schaeffer of Nimrod; 3rd, Mrs. Ann Perrier of Carbon.

**Candy:** 1st, Mrs. Letha Robertson of Eastland; 2nd Mrs. Walten Holt of Cisco; 3rd Mrs. John Rodgers of Carbon.

**Cookies:** 1st Mrs. E.V. Stacy of Carbon; 2nd Mrs. Nancy

Hendricks

**Nut Bread:** 1st Mrs. D.D. Sandlin; 2nd, Mrs. John Rodgers of Carbon; 3rd, Mrs. Ruby Cavanaugh of Eastland.

**Pies:** 1st Mrs. Ellen Reddick of Eastland; 2nd, Mrs. John Rodgers of Carbon and 3rd, Mrs. Herman Schaeffer of Nimrod.

**Youth Division--Cakes:** 1st Karen Plowman of Eastland; 2nd, Kim Rodgers of Carbon; and 3rd Joyce Van Dyke of Eastland.

**Candy:** 1st Brenda Kidd of Eastland; 2nd, Diane McCaghen of Cisco; and 3rd, Terri Woods of Carbon.

**Nut Bread:** 1st Kim Rodgers of Carbon

**Pies:** 1st, Diana McCaghen of Cisco; 2nd Kim Rodgers of Carbon and 3rd, Debbie Van Dyke of Eastland.

### Applications For Dispatchers Taken

Applications will be taken on Wednesday and Friday from 10 a.m. to 12 p.m. starting Dec. 18, at City Hall in Cisco for police dispatchers to work for the Eastland County Dispatch. Starting date of operation is estimated as Feb. 1, 1975.

Pictured above left to right are Kim Rodgers, Reserve Champion with Pumpkin Bread, and Arleen Atkins, Assistant County Extension Agent.

**Lake Country Cycle Center**  
**SALE!**  
 2105 E. Walker, Breckenridge 559-2693  
 MT 100 INDIAN-\$489.00  
 All '74 Models MUST Go And They're Priced To Sell! Our '75's Are On The Way

Sunday,

December 8, 1974

**A-1 DISCOUNT FURNITURE AND STEREO WAREHOUSE OUTLET**  
**RECLINER \$46.00**  
 Plus: Destination Charges and State Sales Taxes.  
**FEATURING:**  
 Singer Furniture  
 Morse And Electroponic Stereos  
 External Speakers As Tall As 36 Inches  
**A-1 DISCOUNT FURNITURE AND STEREO WAREHOUSE OUTLET**  
 802 Hickory Abilene



Pictured left to right are Shirley Kidd, 1st place, Holiday Cherry Supreme Cookies and Brenda Kidd, 1st place, Mexican Pecan Candy.



give him for Christmas

One of the finest gifts you can give - - Leather. Soft, mellow, strong, durable - - a luxury that lasts. Polished glove smooth leather or rough out cowhide.

Jackets from \$59.95

Gift Wrapped FREE

**THE MAN'S STORE**  
 Bob Elliott  
 CISCO

## PRE - CHRISTMAS SPECIALS

FREE GIFT WRAPPING

Flatter - Knit HOSIERY  
 Popular Sizes & Shades  
**\$2.00** Pr.

**KATZ LINGERIE**  
 . Robes  
 . Gowns  
 . P.J.s  
 . Slippers  
 . P.J.s With Feet  
 . Night Shirts

**CANNED JEWELRY**  
 Chose From 6 Cans Surprises  
**\$4.95** Each  
 Surprise Gift By Direction One

Interstate 20 At Ramada Inn

SIX DAYS ONLY

Monday, Dec. 9 To Sat. Dec. 14

**15%**

Off Everything In The Store Except On Lingerie & Jewelry

Our Gift To You!

**QUETTA'S SPORTSWEAR BOUTIQUE**



**HOLIDAY PARTY DRESSES**  
 . Separates  
 . P.J. Suits

**HOLIDAY SLIPPERS**  
 Silver & Gold  
 Black Patent  
 By Bernadrdo

The Easy Way Out **GIFT CERTIFICATE**  
 From Quetta's Sportswear Boutique  
 Any Amount  
 Let Her Pick Sizes & Colors  
 You Set The Praise!

629-8030

## OPEN HOUSE

Yes, An Open House Spectacular !!!

1120 Square Foot Modular Home On A 125 x 50 Foot Lot With

**NO DOWN PAYMENT**

All You Do Is Pay Closing Cost And Move In

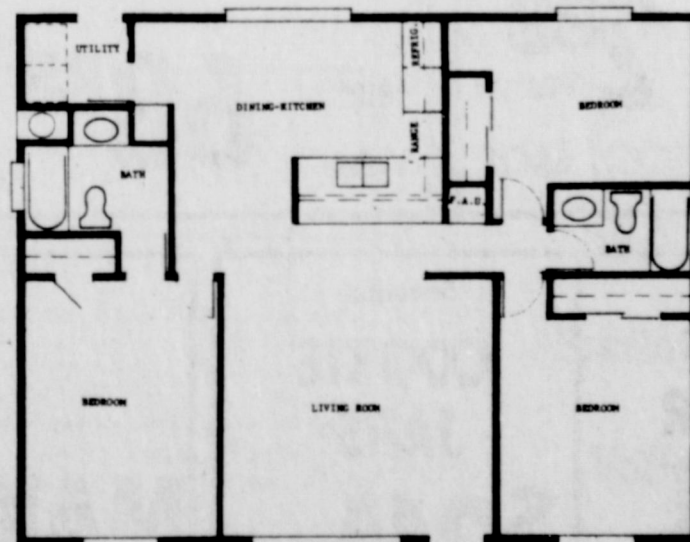

Corner Of 5th And Fouch

In Ranger

Open House Hours  
 1-5 Sat. & Sun.

Mike Flanagan  
 629-2907

**Crown Homes**

Paul Washburn  
 915-672-6466

Also Featuring Factory Direct Prices On Mobile Homes With E-2 Financing



# perry's

Eastland

SHOP EARLY - TERRIFIC VALUES

## CHRISTMAS BARGAINS

100% Polyester  
**DOUBLE KNITS**  
60 Inch Wide s Short Lengths

Values To \$3<sup>99</sup> Yard  
Machine Washable  
Machine Dry  
FALL COLORS

**\$1.99**  
YARD

SHOP EARLY

36 Inch  
**ELECTRIC CANDLE**  
Reg. \$1<sup>00</sup>  
**\$1.59** EACH

**PADDLE POOL**  
**\$6.99** EACH

Switch - A - Rail  
**TRAIN SET**  
Battery Operated  
**\$14.88** EACH

Reg. \$13<sup>95</sup>  
**TRAP DRUM SET**  
**\$9.99** EACH

5 Roll Foil  
**GIFT WRAP**  
25 Sq. Feet  
Regularly \$1<sup>00</sup> Pkg.  
1st Quality  
**97c** PKG.

Boxed Religious  
**CHRISTMAS CARDS**  
Box Of 18  
\$1<sup>00</sup> Value  
Mail Early  
**88c** BOX

10 oz. Box  
Chocolate Covered  
**CHERRIES**  
Fresh & Delicious  
**88c**

Pkg. Of 25  
**CHRISTMAS BOWS**  
**77c** Pkg.

Life Saver Sweet  
**STORY BOOK**  
**83c** PKG. Of 10 Rolls

15 - Lite  
**TWINKLE LITE SET**  
**67c** EACH

TERRIFIC VALUE  
**6 FOOT SCOTCH PINE CHRISTMAS TREE**  
With Stand Terrific Value 60 Tips  
\$15<sup>00</sup> Value  
No. 67800  
**\$12.88** EACH

4 Ounce  
**FLAG & SAIL**  
AFTER SHAVE OR COLOGNE  
**\$1.10** EACH

5 Ounce  
**APRIL SHOWERS DUSTING POWDER**  
Decorator Box  
**\$1.25** EACH

Christmas Candle  
**ARRANGEMENT**  
**99c** EACH

Regularly \$14<sup>88</sup>  
**COASTER WAGON**  
EVERY BOY NEEDS ONE  
**\$12.88** EACH

26 Inch 10 - Speed  
**BICYCLE**  
EACH IN BOX  
\$80<sup>00</sup> Value  
**68.88**

Our Complete Stock  
**SAYELLE KNITTING YARN**  
SHOP TODAY  
**99c** SKEIN

2 - Slice  
**AUTOMATIC TOASTER**  
**\$10.88** EACH

Beautiful  
**COOKIE JARS**  
**\$3.44** EACH

2 - Tray  
**SEWING CHEST**  
**\$5.99** EACH

Ruby Red  
**FRUIT BOWLS**  
Boxed  
**\$1.49** Each

\$10<sup>00</sup> Value  
**ILLUMINATED MAKE-UP MIRROR**  
2 Mirrors  
4 Bulbs  
Boxed For Easy Wrap  
**\$7.99** EACH  
PERRYS SALE PRICE

### County String Quartet To Present Program For Columbia Study Club

The Eastland County String Quartet will present a program for members and guests of the Columbia Study Club of Ranger at their Christmas luncheon to be held on Saturday, Dec. 14, at Lone Cedar Country Club.

Members of the quartet are Nancy Frost of Eastland, violin; Mildred Pickrell of Ranger, violin; Winifred Hittson of Cisco, viola; and Nettie Wilson of Eastland, cello.

The program includes the following selections:

La Rejouissance  
Corrente  
Divertimento No. 1 - W. A. Mozart

Allegro  
Andante  
Presto  
Melodies from "Messiah" - Handel

Conclusion of the program will be group singing of carols, including "Joy To The World", "O Little Town of Bethlehem", "It Came Upon A Midnight Clear" and "Silent Night".



A great way to give...  
**March of Dimes**

December 8, 1974

### Breck Bass Club

#### Invited To Tourney

Members of the Breckenridge Bass Club have been invited to join Eastland County Bass Club anglers in a partnership fishing tournament Sunday, Dec. 8, according to President Aubrey Allen of the local club.

Fishermen will gather at the White Elephant Restaurant in Cisco at 6 a.m. Sunday to draw for the fishing site - either Lake Cisco or Lake Leon. There will be a \$5 entry fee and cash prizes will go to the winning teams.

The Eastland County club's December membership meeting will be held Thursday night, Dec. 19, at the Community Conference Room of the First National Bank in Cisco.

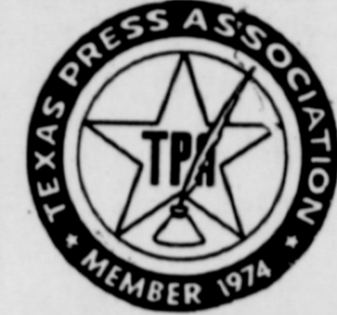

**CISCO CIVIC LEAGUE**  
Presents  
**CHRISTMAS PILGRIMAGE OF HOMES**  
Sunday, December 15, 1974 1:00 - 5:30

Cermin - 1505 Simms  
★ Kamon - 1304 Ave. L.  
Maddox - 102 W. 5th  
Manchen - 309 W. 6th  
Wallace - College Heights

Adults \$1.50  
Children .50c

\*Refreshments served

# Start your own Long Distance savings plan.

Say you phone Los Angeles and talk three minutes:

	Station-to-Station One-Plus Dialing	Person-to-Person Operator Assisted	Person-to-Person
Nights	11 p.m. to 8 a.m. daily	65c	\$1.20
Weekends	8 a.m. to 11 p.m. Saturday and 8 a.m. to 5 p.m. Sunday	70c	\$2.65
Evenings	5 p.m. to 11 p.m. Sunday through Friday	\$1.25	\$1.55
Weekdays	8 a.m. to 5 p.m. Monday through Friday		

Being choosy can result in real economy, so take your pick. Then travel by Long Distance... and stay awhile.

Like to have more information about Long Distance rates? Fill out and mail the coupon. We'll send you a free guide that shows you the best times to call and gives examples of rates to major cities.

Southwestern Bell  
P.O. Box 787  
St. Louis, Missouri 63188

Name \_\_\_\_\_  
Address \_\_\_\_\_  
City \_\_\_\_\_ State \_\_\_\_\_ Zip \_\_\_\_\_

\*Credit card, third number, hotel-guest and collect calls, plus calls made from pay telephones. Rates above do not include tax.





**Elva Lewis, Tina Mae McBee Honored On Retirement**

Elva Lewis and Tina Mae McBee were honored with a retirement party at Vassarette of Munsingwear, Inc., plant, Wednesday afternoon. Elva Lewis of Desdemona had worked 22 years. Tina Mae

McBee went to work the first day the plant opened in Eastland 28 years ago in the old Mulberry Street building.

Mrs. McBee and Mrs. Lewis were presented leather folders containing a picture of themselves and the plant manager, Gene Johnson, and a letter from A. Bryon Reed, president of Munsingwear, Inc. They also received other gifts. A number of retired employees attended the party, including former plant manager Stella Goforth who hired Mrs. McBee 28 years ago. Also attending the party were Jim Gilmer, Production Manager, and Tony Athas from the Paris plant.

Refreshments were served to all employees in the lunchroom.

**Mrs. Stewart To Undergo Surgery**

Mrs. Johnnie (Maybelle) Stewart will undergo open heart surgery, Wednesday, Dec. 11, at St. Luke Hospital in Houston. Mrs. Stewart has been ill for the past two years and has accumulated excessive medical bills. The hospital bill for this surgery has been estimated from \$3,000 to \$10,000. A fund to help defray these expenses has been set up at the First State Bank in Ranger.



**MONEY FOR SCOTLAND** - - Mrs. Dorma Turner of the Necessity community, north of Ranger, is shown presenting the Rev. Claude Harris, pastor of the Full Gospel Church, 412 N. Bassett St., in Eastland, with contents of her piggy bank. Mrs. Turner, sister of Rev. Harris, dedicated the piggy bank, and its contents, toward the purchase of a new printing press to be used by missionary Simon Cameron who represents the Church in Scotland. Members of the church found it difficult to purchase radio time in Scotland and decided to purchase the \$7,000 press which will be used to print the Church's religious message that will be circularized throughout Scotland. (Dabney Photo)



Display case decorated by classes of Mrs. Alsop and Mrs. Ragland

Eastland High School  
Homecoming Association  
JUNE 20 - 21 - 22, 1975

**Daily Prayer Service**

Monday thru Friday  
6:00 p.m.  
N. Ostrom Street  
Church of Christ  
Call  
629-2110 or 629-2219  
for prayer

**Public Invited**

**CARPET ALL TYPES**

Shags, hi-lo, commercial, sculptural, plush, level loops, etc. Free estimates. Also installation and steamliner carpet cleaning. 15 years carpet experience. Contact JIM PATE at 629-1781

Fur buyer will be in Ranger at Ranger Hill Cafe each Sunday from 10:30 a.m. till 11:00 a.m. beginning Dec. 1.

We buy green and dry furs of all kinds. Skin case all furs, (lik opossums), not open up the middle. We also buy deer hides. Well handled furs bring TOP PRICES!

Northwestern Fur Co. Colorado City, Texas

MASONIC LODGE NO. 467



Meets second Thursday of each month at 7:30 p.m. in the Masonic Hall. Call E.M. Hunt, W.M., at 629-2482 or L.E. Huckabay sec'y at 629-1391 for information.

**THRIFTY MART OUTLET**

Open Thurs-Fri-Sat. 10 a.m.-5 p.m.

Tuesday thru Saturday During December  
North Austin St., Ranger

**Meat, Poultry And Dairy Gift Certificates Being Promoted For Christmas Giving**

Farmers and ranchers in Eastland County are promoting a unique gift idea for Christmas -- gift certificates redeemable in meat, poultry and dairy products.

buy a gift certificate redeemable in these foodstuffs in any amount they wish, the farm leader said.

Mr. C.M. Guthery of Desdemona, president of the Eastland County Farm Bureau which is coordinating the effort in this county, says that the idea is for people to give these foodstuffs instead of, for example, a bottle of perfume, tie or after shave lotion.

"Not that we're knocking these other gift ideas," Mr. Guthery said, "we just believe that a gift of food--especially these commodities that are in oversupply at this time--will not only benefit the recipient, but also help the hard-hit producers of these products."

The idea is for people to go to their favorite grocery store and

"Some larger chains have their own gift certificates," he said, "and these are usable in our promotion. We are furnishing these stores with a colorful message insert that tactfully suggests which products which to buy."

Mr. Guthery said that other stores participating in the promotion are being furnished gift certificates along with colorful gift envelopes.

He added that people who prefer to give checks or money orders can obtain gift envelopes and message inserts which explain the idea behind the gift. These are available free of charge at the Eastland County Farm Bureau Office in Eastland.

When good meat for the table seems to be a problem, then come by Fred's Meat Market located on East Main in Eastland, for the best in pure beef. Beef that contains no water or other ingredients that sometimes costs the consumer more for less. At Fred's you will find courteous help in choosing your choice cuts, and also at a price that will provide you with more meat for less money.

**Special Of The Week**

Fred Has Added Baby Beef Specials

**COUPON SAVINGS**

<b>HAMBURGER</b> 79¢ lbs. For Any Purchase More Than 3 lbs.	<b>GROUND CHUCK</b> \$1.09 lb. Pure Beef No Additives
---	--

**Freds Meat Market**

East Main Ph. 1371 In Eastland

Check & Compare Quality, & Prices  
Fred's Got The Best In The West

When It Comes To Meats!

And Fred Also Does Special Cuts For For The Public.

**Morren's Plumbing And Gifts Are Now Open**

They Invite You To Come By  
And See Their  
GIFT ITEMS  
And Complete Line  
Of  
PLUMBING SUPPLIES

**Morren's Plumbing & Gifts**

1013 W. Main Open Monday - Saturday  
629-2092 8 A.M. to 5 P.M.

**WANTED:**

**Eastland Manor & Valley View Nursing Homes Are In Need Of Aides & Orderlies**

Call 629-2686  
Or  
629-1779

For Information

**NOTICE**

Eastland Manor Nursing Home Complies With The Civil Rights Act Title VI, Covering Nursing Homes. An Open Policy Is Observed For All PERSONS In The Community Without Regard To Race, Color Or National Origin. This Includes Residents, And Professionals Giving Service In The Home.

Eastland Manor Provides For All Residents To Have Freedom Of Religion. All Patients Shall Be Free To Join In Religious Services Or Not To Join, As They So Desire.

**The Administrators**

Virginia A. Pence

Edith Shook

Eastland Manor, Inc.

**Rust Deer Processing**  
24 Hr. Service  
1 Blk. West Of  
Courthouse On Commerce St.  
629-8141

**A-1 SALES**  
BETWEEN PERRYS AND MODE-O-DAY  
BUSINESS 629-2102 HOME -629-2464  
TERRY - JERRY and DALE MASTON

Siding, Storm Windows And Storm Doors Can Cut Your Heating And Cooling Costs Up To 40%

According to U.S. Department of Commerce, storm windows will cut in half the heat that is needlessly lost through the windows of your house. And storm windows are as effective in reducing heat gain in summer as they are heat loss in winter. Call us Today for a FREE ESTIMATE. On the cost of labor and storm windows for your home - - -

**INSULATION-- NOW IS THE TIME.**

With the price of heating your home continually on the increase, now is the time to insulate your ceilings. Hold the heat in - don't let it out!

**HOUSE LEVELING**

Due to the extra wet months we have recently experienced, many homes in this area are experiencing severe structural damage due to sinking foundations. We are experienced and equipped to correct this problem. Call for FREE ESTIMATE.

Winter Weather brings on plumbing problems! Frozen pipes need insulation - - Busted pipes need prompt repair. In an emergency call us.

**CARPORTS - PATIOS - PORCHES**

Designed to fit your need - - adds beauty and utility to every home.

**CONCRETE DRIVES - WALKS - PORCHES - ETC.**

We do any type home repair - - Large or small - - prompt service - - quality workmanship - all material and labor guaranteed.

Your satisfaction - - keeps our business in business

**FREE ESTIMATES--629-2102**





FRESHMAN CLASS OFFICERS - (l - r) Carla Elliott, rep., Keith Bulgerin, tres.; Laura Johnson, sec; Sherry Wheat, vice - pres; and John Hill, president.

### Bond Sales Total \$9889.00

United States Savings Bonds in Eastland County totaled \$9,889.00 during the month of October. Sales for the ten Citrus Fruit In

Charles Hutto announced that the citrus fruit that the Ag boys were selling will be in Monday and they will start delivering it.

The Eastland Gun Club will meet Monday, Dec. 9, at 7:00 p.m. in the Community Room of Eastland National Bank.

Visiting in the home of Mrs. Solora Gilkey Thanksgiving Day were Mrs. H.V. Mathews of Eastland and James Gilkey and Lisa of Graham.

**IF YOU MISS YOUR TELEGRAM CALL 629-2214**

**SOUTHLAND LIFE INSURANCE**

**M.H. PERRY**

**104 N. Lamar**

**629-1566**  
**629-1095**

Gift ideas got you scratching your whiskers?

There's no better, lasting gift for friends or relatives far away... or nearby, than a Letter from home 102 times a year!

**The Telegram**

CLIP and MAIL

Enclosed find... Send mail subscription to:

Name.....  
Street or RFD Number.....  
City and State.....  
Zip Code.....  
This is a gift from.....  
Address.....  
Start paper.....

month period were \$194,959.00 which represents 62% of the 1974 sales goal for the county. October sales in Texas totaled \$21,154,479 compared to sales of \$16,634,914 during the same period of 1973--an increase of 27%. Total sales for the January-October 1974 period were \$195,016,443, representing 82% of the \$236.8 million goal for the year.



**Eastland Memo:**  
The yellow shafted flicker is an imposing 12 to 14 inch long woodpecker that does not look like a woodpecker, neither does he look like one to an extent. Flickers feed a lot on the ground as opposed to pecking worms and insects out of trees and posts. He is brownish with other coloration, while most woodpeckers are black and white, and finally his bill is not chisel - like, but is slightly curved to forage in ant beds, where his 2 to 3 inch extended tongue retrieves the ants. Ants make up about half of his diet, and in one flicker's stomach there was found 5,000 ants. In Autumn the flicker eats berries, including the poison ivy.

The flicker's body marks are impressive with horizontal black stripes on a brown, broad back; a black mustache; a black crescent on his chest; round black spots dot his underparts; a red nape patch, and yellow wing and tail linings giving the name yellow shafted. The handsome flicker flies a curvy, wavy flight, vursing a white tail patch upon take off, and looking bigger than he really is. He is chiefly a migrant, but we see him over most of Texas in the winter, and in east Texas during breeding season. As Alabama's state bird, the flicker's most common nickname is yellow hammer, just one of over a hundred such names. In courtship he stages a real show with hops, bows, scrapes, sways and flutterings that are in a class by themselves. The mates chew a hole in a tree, or a post which takes a lot of time, making room for 6 to 8 white eggs, which hatch in about two weeks. Their nest with young is a pretty noisy place, and when regurgitated feeding is in progress it resembles a sword swallowing act.

The flicker's song prompts the name: flick - a, flick - a, or a loud wick, wick. From the tree line in Alaska to the Gulf States and Cuba, the flicker moves back and forth. Their habitats are woodlands, groves, farms and semi - open country. During migration they move in flocks.

The yellow shafted flicker is much like his cousin the red shafted flicker, except the red shafted has red wing and tail linings, a red mustache, and no mark on his nape. The red shafted has a brown crown instead of a gray one, and where these cousins overlap there are mixes, and matches of colors, and body markings. Another cousin, the gilded flicker is very similar, combining the body of the yellow shafted, with head markings of the red shafted.

Flickers will come into your yard at any time, and can be attracted with suet and peanut butter during cold weather. A rough hewn bird house with a two and one - half inch opening may cause a flicker to nest there. One thing for sure, birds will often do what you least expect of them, and it is always a pleasant surprise.

An Eastland Bird Watcher

## Southern Television Systems Inc



**CHURCH OF GOD**  
Mala & Connellee  
Rev. Ronald Bear  
Sunday School 9:45 a.m.;  
Morning Worship 11:00 a.m.;  
Evening Worship 7:00 p.m.;  
Wednesday Night Service, 7:30 p.m.; Ladies Prayer Meeting 8:15 a.m. Thursday.

**CALVARY BAPTIST**  
Rev. L.C. Williams  
Sunday School 10:00 a.m.;  
Morning Worship 10:45 a.m.;  
Training Union 6:30 p.m.;  
Evening Worship 7:00 p.m.;  
Wednesday night Service 7:30 p.m.

**FIRST BAPTIST CHURCH**  
N. Seaman St.  
Rev. J.L. Norris  
Sunday School 9:30 a.m.;  
Morning Worship 11:00 a.m.;  
Baptist Training Union 6:00 p.m.;  
Evening Worship 7:00 p.m.;  
Wednesday Night Service 7:00 p.m.

**HARMONY BAPTIST CHURCH**  
Rudy Fambrough, Minister  
Sunday School 9:45 a.m.;  
Morning Worship 11:00 a.m.;  
Evening Worship 7:00 p.m.;  
Wednesday Night Service 7:00 p.m.

**FIRST PRESBYTERIAN CHURCH**  
Rev. Robert W. Marsh  
Sunday School 10:00 a.m.;  
Morning Worship 11:00 a.m.

**FIRST CHRISTIAN DISCIPLES OF CHRIST**  
Steven Church  
Sunday School 9:30 a.m.;  
Morning Worship 10:55 a.m.;  
Evening Worship 6:00 p.m.

**FIRST CHURCH OF GOD**  
212 W. Valley  
Sam R. Wilson, Pastor  
Sunday School, 9:30 a.m.;  
Morning Worship, 10:45 a.m.;  
Evening Worship, 7:30 p.m.;  
Midweek Service, 7:30 p.m. Wednesday.

**CALVARY TEMPLE ASSEMBLY OF GOD**  
1608 W. Commerce  
G.L. Huffman, pastor  
Sunday Morning Worship, 10:00 a.m.; Sunday Night Service, 7:00 p.m.; Midweek Service, 7:00 p.m. Wednesday.

**ST. FRANCIS CATHOLIC**  
Priest John Mitchell  
Liturgy Saturdays at 6:30 p.m.

**CHURCH OF CHRIST**  
Daugherty St.  
Sunday School 9:30 a.m.;  
Morning Worship 10:20 a.m.;  
Evening Worship 6:00 p.m.

**HOLY TRINITY EPISCOPAL CHURCH**  
Priest Raleigh Denison  
Sunday School 11:00 a.m.;  
Holy Communion 11:00 a.m.

**EASTLAND CHRISTIAN SCIENCE SOCIETY**  
Corner of Plummer and Lamar  
Sunday Morning Services, 11:00 a.m.; Services on first Wednesday of month 7:30 p.m. All are welcome.

**FIRST UNITED METHODIST CHURCH**  
(Rev. Ben Marney)  
Sunday School 9:45 a.m.;  
Morning Worship 11:00 a.m.;  
Evening Worship 6:00 p.m.;  
Youth Meeting 7:00 p.m. Sunday; Cora Davis Prayer Group 9:30 a.m. Wednesday; Choir Practice Wednesday 7:30 p.m.

**UNITED PENTECOSTAL CHURCH**  
Rev. E.D. Norman  
Sunday School 9:45 a.m.;  
Morning Worship 11:00 a.m.;  
Evening Worship 7:30 p.m.

**NORTH OSTMOR ST. CHURCH OF CHRIST**  
H.S. Lewis  
Norman Carlisle  
Worship 10:30 a.m.; Evening Worship 5:00 p.m.; Wednesday Evening Service 6:00 p.m. Daily Pray Service Monday thru Friday, 6:00 p.m.

**FIRST BAPTIST**  
Rev. Haston Brewer  
Sunday School 9:45 a.m.;  
Morning Worship 11:00 a.m.;  
Training Union 6:15 p.m. Evening Worship 7:30 p.m.

**SOUTHSIDE PENTECOSTAL**  
107 New Street.  
A.J. Woodard  
Sunday School 9:45 a.m.;  
Sunday Evening Service, 7:30 p.m.; Midweek Service, 7:30 p.m. Thursday.

**BETHEL BAPTIST**  
Sunday School 9:45 a.m.;  
Morning Worship 11:00 a.m.;  
Evening Training Union 6:00 p.m.;  
Evening Worship 7:00 p.m.

**FULL GOSPEL CHURCH**  
412 N. BASSETT  
CLAUDE HARRIS, PASTOR  
Sunday Morning Worship 10:30, Sunday Evening Worship 6:00, Wednesday Evening Worship 7:00. All dede denominations welcome to study and worship with us.

**OLDEN CHURCHES**

**BAPTIST CHURCH**  
Rev. Howard Meeker  
Sunday School 10:00 a.m.;  
Morning Worship 11:00 a.m.;  
Evening Prayer Service 7:00 p.m. Evening Worship 7:30 p.m.; Wednesday Night Service 7:00 p.m.

**CHURCH OF CHRIST**  
Frank Kibbourne  
Bible Class 10:00 a.m.;  
Morning Worship 11:00 a.m.;  
Evening Worship 7:00 p.m.

**FLATWOOD CHURCH OF CHRIST**  
Wilkie E. Moore  
Sunday School 9:45 a.m.;  
Morning Worship 10:30 a.m.;  
Evening Worship 6:00 p.m.;  
Wednesday Evening 7:00 p.m.

**CARBON CHURCHES**

**FIRST BAPTIST**  
Rev. Delbert Smith  
Sunday School 10:00; Morning Worship 11:00 a.m.; Training Union 5:30 p.m.; Evening Worship 6:30 p.m.; Wednesday Night Service 8:00 p.m.

**CHURCH OF CHRIST**  
Jack Landrum  
Sunday School 10:00 a.m.;  
Morning Worship 10:50 a.m.;  
Evening Worship 6:00 p.m.;  
Wednesday Night Worship 7:30 p.m.

**FIRST UNITED METHODIST**  
Rev. C.C. Shultz  
Sunday School 10:30 a.m.;  
Morning Worship 9:30 a.m.

**MANGUM BAPTIST CHURCH**  
Rev. A.J. Thomas  
Sunday School 10:00 a.m.;  
Morning Worship 11:00 a.m.;  
Training Union 6:00 p.m.;  
Evening Worship 7:00 p.m.;  
Wed. Evening Worship 7:00 p.m.

**ST. RITA'S CATHOLIC**  
Liturgy in area Catholic Churches are conducted according to the following schedule:  
6:30 p.m. Saturday - St. Francis in Eastland.  
8:00 a.m. Sunday - St. John's in Strawn  
9:45 a.m. Sunday - St. Rita's in Ranger.  
11:15 a.m. Sunday - Holy Rosary in Cisco.  
Father John Mitchell, pastor.

**CATHOLIC CHURCH**  
Father Mitchell's talk in the area churches this week will be on "The Importance of Mary's 'Yes' to God's Plan". With her free will Mary had a choice - just as we do in our daily lives. Many times we refuse God's perfect plan for us and struggle for happiness and purpose on our own merits, without trusting God. Perhaps this is why God became one of us, to convince us of his love that we might share in his joy and peace now. Otherwise we would not know our destiny, which is untold happiness and joy which never ends, if we are willing to pay the price now and deny ourselves and accept Jesus as the way to the Kingdom.

**Sunday, December 8, 1974**

**G & H ELECTRIC**  
Residential - Commercial  
Industrial - Oil Field  
629-1221 629-1559  
Nite 629-2078 t 101

**Bill's Camera Repair**  
Cameras - Projectors  
Strobes - Light Meters  
4301 South 5th  
Abilene, Texas 79602  
Ph. 692 - 7418

**TELEGRAM**  
H. V. OBRIEN  
PUBLISHER AND EDITOR

Second Class Postage paid at Eastland Texas under Act of Congress on March 1870. Published semi-weekly Thursdays and Sundays by Eastland County Newspapers Inc. SUBSCRIPTION RATES: By carrier in city, 15cents a week or 65 cents a month; one year by mail in county \$5; city P. O. Boxes \$6; one year elsewhere in state \$7; out of state \$8. NOTICE: Any erroneous reflection upon the character standing or reputation of any person, firm or corporation, which may appear in the columns of this newspaper will be gladly corrected upon being brought to the attention of the editor.

### Books

**SERMON ON THE MOUNT BANNED IN BRITAIN-ONE OF MANY ASTONISHING FACTS IN NEW BOOK OF TRIVIAL TREATS**

During World War I a British Magistrate ordered 20,000 copies of this Bible excerpt destroyed as seditious literature. The distributor was sentenced to 3 months' hard labor.

These and other amazing facts about history, people, science, animals, sports, and other topics appear in the new book, "WOULD YOU BELIEVE...? Unless Information You Can't Afford to Be Without" (Sterling, \$2.95).

**COMPETITION WITHOUT CONTACT! NEW KARATE BOOK FEATURES BUILT-IN SAFEGUARDS**

In Sport Karate all blows and kicks are stopped just short of actual contact, as Bussell Kozuki shows in his new book, "COMPETING IN KARATE" (sterling, \$3.95). In photo-caption format, the author used over 100 close-up photographs of young people in action to

illustrate the chess-like movements and techniques of Free-Style Sparring.

**HUNDREDS OF SEQUENCE PHOTOS SHOW BEGINNERS HOW TO MAKE STRIDES IN NEW CROSS-COUNTRY SKIING BOOK**

You can learn the fundamental movement in cross-country skiing in an afternoon, reports the new photo-filled book SKIING ON THE LEVEL just published by Sterling (\$5.95), which takes you from that first diagonal stride through an entire course of lessons, exercises, and competitive games that develop your style and skill as you master the more complex combination techniques.

Are chickens birds? Where do insects live? How do animals get food in the wintertime? What is inside a bud? Answers to these questions plus many, many more can be found in a new nature book series for children, ages 4 to 7, just published by Golden Press, (December, \$4.95 each). Entitled the GOLDEN AUDUBON PRIMERS, the four titles in this fascinating series are: LET'S DISCOVER WINTER WOODS\* LET'S DISCOVER THE FLOOR OF THE FOREST\* LET'S

DISCOVER CHANGES EVERYWHERE, and LET'S DISCOVER BIRDS IN OUR WORLD.

Keats, Ezra Jack: "KITEN FOR A DAY"

Illustrated in full color by the author. Ezra Jack Keats has created a good-natured puppy, whose adaptability earns him a few bumps, but also a day of fun. When the puppy comes across a group of fellow animals with a bent for frolic similar to his own, he instinctively joins in their fun. A little spilled milk and a bumped nose and even a mild reprimand from mother is a small price to pay for a healthy romp with some new-found friends. Ezra Jack Keats substitutes color and form for words in KITEN FOR A DAY, enabling the pre-reading child to become a full-fledged participant in the action.

**KITEN FOR A DAY** is the third volume in a group of three books by Mr. Keats for the pre-reading child. The first two are entitled PSSST! DOGGIE- and SKATES. A resident of New York, Ezra Jack Keats is the author/artist of many picture books, among them the Caldecott-winning THESNOWY DAY.

## J.R.B. Family Center

These Prices Good Eastland Store Only

Wintuk & Worsted  
**YARN**  
Reg. \$1.29  
NOW **99¢**

All Velvet  
**RIBBON**  
Off Reg. Price  
**20¢**

Waring  
**BLENDERS**  
Reg. \$26.00  
NOW **\$22.95**

Assorted Stick On  
**BOWS**  
Pkg. Of 36  
Reg. 88¢  
NOW **68¢**

All Colors Of  
**NET**  
Reg. 34¢ Yd.  
NOW **10¢** Yard

Double Glo  
**TINSIL GARLAND**  
Reg. \$1.00  
NOW **89¢**

Hasbro  
**CHECKER SETS**  
Reg. \$2.25  
NOW **\$1.99**

Lady Brevoni  
**HOSE**  
Reg. \$1.00 & 89¢  
NOW **69¢**

**PLANT POTPOURRI BOOK**  
**\$2.50 EACH**

Green Stamps



**peace**

Christmas is the time for togetherness. Tenderness. Loving. And the greatest gift of them all - peace. Live it fully this season. Sincere gratitude to our patrons.

**POE FLORAL**



Rita's Fashion Fabrics

IH-20 East

**Bray's**  
DEPARTMENT STORE

EASTLAND — RANGER  
EASTLAND COUNTY'S FAMILY STORE  
FEATURING NATIONALLY ADVERTISED BRANDS  
IN MERCHANDISE  
Store Hours 9 a.m. - 5 p.m.

Robertsons T.V.

100 W. Commerce

Enjoy a Ho-Ho-Ho Christmas.  
**SHOP EARLY!**  
© 1973 NOV 73 M.P. 44

Altman's Style Shop

109 W. Main 629-1150

Hareliks Inc.

212 W. Main

**GIFTS**  
for A Cool Yule

City Garage

103 West White 629-1709

Graham Trim Shop

708 W. W. Main 629-2266

EASTLAND NATIONAL BANK

EASTLAND, TEXAS

Member  
FDIC

Mode-O-Day

101 S. Lamar

J.R.B. Super Market

200 E. Main 629-1667

Western Auto

201 S. Lamar

Freddys Fina Service

E. Main Eastland

RCG Leasing

102 W. Commerce

Patton's Fabrics

304 N. Walnut

Coats Furniture

305 S. Seaman

Holland's Drive Inn

Hwy. 80 West 629-2215

Quetta's Sportswear

I-20 Next To Ramada In 629-8030

So-Lo Auto Parts

330 S. Seaman

We Have Peek Anti-Freeze

Baird's

TV & Appliances

115 W. Main 629-1334

**Gifts**  
that are the *Greatest!*

Are In Eastland



It Was  
Easy . . .  
Shopping  
Early!



Tip From Santa:  
Eastland Is A  
Good Place To  
Shop

**We'll Do Our Part to  
KEEP PRICES DOWN** ★

Christmas shopping? Enjoy!

Stop running around here, there and every-  
where. Everything you want is in town! Shop  
conveniently, economically, quickly. Your  
local merchants are stocked with your favorite  
brands . . . featuring many super holiday buys.  
Get the best for your money . . . shop all these  
great stores. You'll be glad because they have  
gifts for everyone on your list!



**Shop your local  
merchants first!**

Green Street Floral

200 S. Green

Kendrick Music Center

102 S. Seaman

Super Save

400 S. Seaman

Montgomery Ward

Gene Frost Owner

214 W. Main

Cisco, Eastland, Ranger

**SOUTHERN TV CABLE SYSTEM**

Inviting You To Watch All Of The Games  
NCAA-AFL-NFL-WFL





Members of the Auto Mechanics class are (l - r) Russell Hardin, Jackie Arrington, Charles Harvey, Raymond Hamrick, Terry Harbin and Clinton Brown

### 258 Attend Olden Homecoming

On Saturday, Nov. 30, 1974, 258 former students and faculty members from California, Oklahoma, Missouri, Alabama, and all parts of Texas met in the Olden Gymnasium for another Homecoming celebration. This celebration was dedicated to Miss Nannie Allmon, school teacher who retired in 1959.

after devoting 53 years to the Olden Public School. Miss Allmon was presented a bouquet of red roses by Mr. Travis Hilliard, former Superintendent under whom she had taught for many years.

A buffet lunch was catered by Jim and Lou's Bar-B-Que of Brownwood. Rev. Ray Rodgers, pastor of Bethel Baptist Church of Graham, Texas, asked the blessing prior to the meal. Ray is a 1958 graduate of Olden.

Masters of Ceremony for the occasion were Bill and George Fox of Abilene. Bill is co-owner and president of KRBC and graduate of Olden in 1944. George Fox is General Manager of Texas Smoking Control in Abilene. Also an Olden graduate in 1940.

The entertainment was headed by cheerleaders Diane Hughes, Diane Fox and Kim Miller, all of Olden, who led first with a "Welcome Home, Hornets", a yell composed by Diane Hughes, age 13. Then followed with several old yells from our football and basketball days. This was followed by

songs sung by some of the kids who now live in Olden. Oleta Taylor, age 12, and her sister Treva, age 11, sung solo parts to "Roses Are Red", then everyone sang the O.H.S. Alma Mater.

Further entertainment and most honored guests were Al Rodgers and the Topics of Abilene. Al is a 1955 graduate of Olden and has been with the Topics for 11 years. Prior to that time, Al has had the privilege of working with Roy Clark and Sue Thompson, two top entertainers, and has backed many recording artists. Michael Henry, who plays guitar and electric organ as well as being vocalist, has cut several records in Nashville. Ronny Patterson joined the group about a year ago as drummer and was the main conversation of all the young girls. Bob Wimberly, a third member of the group we regret to say, was unable to attend.

Our Homecoming was a success due to the hard work of

### Karel May Honored

Mr. and Mrs. W.H. Hoffmann honored Karel May, bride-elect of their son, W.H. Hoffmann Jr., with a reception in their home Saturday evening.

Guests were greeted at the door by Mr. and Mrs. Johnny Swanson of Electra. Mrs. Swanson is the former Kay Hoffmann.

The receiving line included the bride-elect's parents Mr. and Mrs. Karl May and her sister Lauri May of Waco and Mrs. W.H. Hoffmann.

Registering guests was Ginger Hoffmann who was seated at the entrance to the dining room.

Guests were served from the dining table which was centered with a large arrangement of white bell mums, baby's breath and clusters of pom pom mums. It was placed on a blue velvet runner and flanked by silver candelabra with white candles.

Silver appointments were used to serve punch and coffee with assorted sandwiches and nuts.

Mr. Hoffmann's grandmother, Mrs. Myrtle Richardson served punch. Members of the house party were Nannette Keith, Becky Siebert, Melinda McCloud and Sharon McCloud. Miss May and Mr. Hoffmann will be married Dec. 28, at 7 p.m. in the Austin Avenue Methodist in Waco.

several people, and we take this means of saying "Thank You" to anyone who took part in making this occasion the joyous success it was. We look forward to another get-together in three years when hopefully more of our former classmates can attend.

#### COMING HOME

I rushed back to Olden without delay

I graduated here 29 years ago today.

I walked into that old gym with tear-filled eyes

I looked around to my surprise.

Things had changed since my time

As thoughts came rushing through my mind

My trembling body turned to see

If some old friend would recognize me.

I stood there a moment and suddenly

Familiar faces surrounded me

There was Miss Hamilton who had filled my needs

And dear Mr. Hilliard who had guided me.

Teachers and friends had played their part.

Yes, here is where I got my start

I've come a long ways in 29 years

But coming home brings happy tears.

By Ruby (Fox) Rowland Decatur, Ala.

Cement work all kinds, houses, foundations, driveways, sidewalks, block works. Call Kincheloe Concrete Co., 629-8092. t-8

**HEARING AID SALES AND SERVICE**  
Batteries and Repair Work on all Brands.  
John W. Clinton  
Box 1206  
Cisco, Texas  
Ph. 442-2168

**INSULATION**  
*Smith's*  
PAINTING

"Is your home insured for what it's worth, or just for what it cost you...?"

See me about State Farm's automatic inflation coverage that can increase with the value of your home.

James O. Wortman  
705 W. Main St.  
Eastland  
Ph. 629-1096

Like a good neighbor, State Farm is there.

STATE FARM FIRE AND CASUALTY COMPANY  
Home Office: Bloomington, Illinois

### S&H Green Stamps Fight Inflation

Santa's elves may be busily creating baby dolls and baseball mitts in the hopeful dream of many a child across the land.

But the dreams of some merchandising executives right now are running more toward the activities of a modern-day Scrooge since, with inflation on the rise, the big "holiday sell"

period may look like "The Christmas That Never Came".

But not all holiday gift buying is costing more these days, according to a recent article in the Cincinnati Post. With the season battle against higher prices, the article's author seems to have found an inflation beater in trading stamps.

Quoting an official of The Sperry and Hutchinson Company, distributor of S&H Green Stamps, the article states that, although most stamp companies reserve the right to raise the book value of an item, few items have been increased in "price" and S&H Green Stamps may "prove to be a hedge against inflation" this December. (Higher prices in supermarkets and

department stores mean more stamps to lick and stick.)

"A page-by-page check of the S&H catalog (and that of another stamp company) and those from preceding years showed few items on the increase and many such as S&H's toy wagon and electric blender stayed the same. As long as stamp companies resist exercising their right to increase book requirements, stamp savers can gain a toe-hold in the 1974 fight against cheaper dollars", the article explains.

And, to the stamp saver who 'tours' S&H's "wish book", the 1974 Ideabook catalog, it almost appears that the "Ghost of Christmas Past"

### Mrs. Mannke Honored

Mrs. Rickey Mannke was honored with a traditional "pink and blue" baby shower Thursday night at the Church of God annex at Main and Connelley Streets.

Hostesses were the ladies of the Church of God.

Those present were Mrs. Roy Smith, mother of the honoree; Mrs. Greg Daniel, sister; Miss Sandra Daniel, niece.

Others attending were Mrs. Brett Arther, Mrs. Sue Lovelace, Mrs. Terry Maston and Dusty, Mrs. Ronald Bear, Mrs. Wanda Simmons, Mrs. Jack Lindsey, Mrs. Mary Jones, Miss Chris Simmons, Miss Kelley Lindsey and Miss Kendra Lindsey.

tables were lined with candles and flowers. A Mexican dinner was served to the guests. The honorees were presented with plants.

Miss May and Mr. Hoffmann will be married Dec. 28, in Waco.

### Mexican Fiesta

Karel May and Bill Hoffmann Jr., were honored with a Mexican Fiesta Plant Party Dec. 1, by the Austin McClouds in their home.

Table decor was Mexican with multi-colors of orange, yellow, hot pink and green used. Maracas entwined with flowers marked each place. The

**Guess Who's Open 7 Days A Week Throughout The Holidays???**  
**Jody's Pizza**  
South West Corner Of The Square Eastland  
For Call In Orders Tel. No. 629-8838

**DID YOU KNOW? Automobile Service Tips**  
**YOU'RE WASTING GAS!**  
Tune-Up **\$10.50** Plus Parts  
**Pipkin Motor Co.**  
If Your Car isn't Properly Tuned.  
Have your car tuned by Our Top Mechanics NOW! Don't Wait. Save Gas. Save Money.

**CHRISTMAS SPARKLE**  
mode o'day  
West Side Of Square

Dress for festive evenings in long, lovely mylar that shimmers and gleams like Christmas ornaments. Graceful short sleeve dress, sizes 8-16, 18.99. Sleeveless dress and jacket, sizes 14½-24½, 24.99.

**Rainbow Kennel's J.C. McCurdy, Owner**  
Rt. 2  
Brownwood, Texas  
Elbow Pointers. Two and three years old. Trained dogs and young dogs started good. Most of these are good retrievers bred and trained for gun dogs. Call 915-646-4161. t-99

**GREGG MOVING**  
Local & Long Distance  
629-2801  
Day Or Night  
Free Estimates  
Bonded & Insured  
Gregg Sedillo  
(Formerly JRB Produce Mgr.)

**Scott Paint & Body Works**  
★ Body & Fender Work  
★ Wrecks Rebuilt  
★ Painting  
629-2372  
300 W. Commerce

**SHUGART COUPON**  
Friday, December 13  
108 W. Commerce  
South Side Of Square  
Eastland  
**9** WALLET SIZE COLOR PORTRAITS **99¢**  
ASK About Our **FREE 8 x 10 OFFER** Extra charge for GROUPS

**Cash Burial Plans & Pre-Arrangement Plans**  
CASH BURIAL PLANS  
Ages - 0 - 85 - \$200.00 To \$2000.00  
Your Choice Of: Whole Life  
10 Yr. Pay Life  
Single Premium  
Pays Cash To The Beneficiary  
PRE-ARRANGEMENT PLANS  
With Our Selection Of Two State-Dept. Approved Pre-Arrangement Plans, We Can Help Each Individual With His Particular Needs & Wishes. These Pre-Arrangement Plans Are Available Regardless Health Conditions.  
**BAKKER FUNERAL HOME** 629-1726

**Texas is full of surprises. Like coal.**

In certain areas of Texas there are sizeable deposits of a soft coal called lignite. Several years ago Texas Electric, along with two other companies, began acquiring rights to some of this lignite because we saw that new supplies of natural gas and oil, our basic fuels, could become increasingly expensive and difficult to obtain.

Today, Texas Electric is using this lignite to generate electricity in our Big Brown plant near Fairfield. Two more lignite plants are under construction.

Using this lignite will help reduce our dependence on natural gas and oil. And one other advantage of using lignite for the generation of electricity is that it isn't being used extensively any other way.

But plants that use lignite cost a lot more than gas/oil plants. While this means electricity will have to cost more in the future, the cost won't be as much with lignite as it would be with natural gas and oil, even if we could get adequate new supplies.

At Texas Electric, we're continuing the orderly development of our power system so that you'll continue having the electricity you need.

**TEXAS ELECTRIC SERVICE COMPANY**  
F. N. SAYRE, Manager, Phone 629-2651



# Hospital Notes

Patients in the Eastland Memorial Hospital on Dec. 6,

1974, were:

Mattie Owens  
Jeannie Cogburn  
Ruby McPherson  
Wilma Miller  
Addie Overstreet  
Gail Graham  
Elnora Webster  
Effie Jackson  
Charles Werley  
Jacob Sims  
Della Johnson  
Nola Howard  
Bertha Freeman  
Mary Harbin  
Hugh Elmore  
Henry Werley

Rufus Dennis  
William Ervin  
Vera Reeves  
Michael Murphy  
Eva Butler  
Willie Carter  
Camille Clark  
Lewis Simmons  
Anna Harris  
Margie Swindle  
Ira Killion  
Gracie Killion  
Rose Goode  
Beulah Robinett  
Maxine Wier  
May Dell Jordan  
Shelby Anderson  
Willie Wylie  
Clarice Shapard  
Donaciano Reyes  
Weldon Carroll  
Ralph Cozart

Travis Wellborn  
Margaret Day  
Lynda Foy  
Paula Ovalle  
Daisy Motley  
Lois Coplen  
Nona Harris  
Sarah Mueller  
Johnnie Richardson  
Marie Clyatt  
William Lane  
Deborah Hutchins  
Gladys Herring  
Ella Medford  
Baby Girl Foy

Patients in the Ranger General Hospital Saturday morning were:  
William Sinclair  
B.S. Dudley Sr.  
W.E. Herweck

Beulah Hamilton  
Mary Heatherington  
Lois Holloway  
Johnnie Hayes  
Lorene Midkiff  
Willie Sisemore  
Catherine Scarbrough  
Ira Drake  
Laura Todd  
D.F. Rush  
R.R. Woods  
Debra Stover

Sunday, December 8, 1974



## O'NEAL CONSTRUCTION

Office Phone 629-2962 Res. Phone 629-1433

Backhoe, Dump Trucks, Septice Tanks,  
Dirt Work, And Ditching.

FOR SHAKLEY PRODUCTS  
Call  
Vergie Edwards  
647-3426

SHEFFIELD BAILING  
WIRE  
\$330.00  
SHEFFIELD BARB WIRE  
12 1/2 gauge, \$28.00  
Call morning or night  
594-3959 Weatherford

ROOFING  
Doyle Squires, Contr., Ol-  
den, Texas. 653-2212. Call  
after 6 p.m.

**J R B**

# Where your money counts twice



Save on our low prices,  
Save on S&H Green Stamps.

SAVES YOU MOST  
SERVES YOU BEST

BRANDS: COLEMAN, CROSS PLAIN, ANGLE, RANGER, EASTLAND, CISCO, DE LEON, BRADY, WORTH FALLS, LINDA, STAMFORD, NO SALES TO DEALERS

We Honor Government Food Stamps & Cowbells Beef Gift Certificates

Double Stamps Wednesday & Saturday

We Reserve The Right To Limit Quantity  
NO SALES TO DEALERS

Maxwell House

## COFFEE

25¢ Coupon

# 89¢

1 lb.

Tide

## DETERGENT

Giant Size

# \$1.09

<b>BACON</b>	JRB 1 lb. Package Our Very Best	lb.	\$1.19
<b>PORK CHOPS</b>	Family Pack	lb.	99¢
<b>PORK CHOPS</b>	Center Cut	lb.	\$1.19
<b>PORK CHOPS</b>	Center Cut Wafer Thin Breakfast Style	lb.	\$1.29
<b>PORK ROAST</b>	Seni-Bonless Lean	lb.	89¢
<b>PORK STEAK</b>	Extra Lean Trimmed	lb.	99¢
<b>SAUSAGE</b>	Pure Pork Shop Made	lb.	89¢
<b>BACON</b>	Armour Star Pan Size 12 oz. Package	ea.	99¢
<b>FRANKS</b>	Armour Star Camp Fire 12 oz. Package	lb.	69¢
<b>FRANKS</b>	Oscar Meyer 1 lb. Package	lb.	99¢

JRB MEATS ARE U.S. GOVERNMENT INSPECTED. IF FOR ANY REASON YOU ARE NOT SATISFIED, WE WILL CHEERFULLY RETURN YOUR MONEY.

<b>EGG NOG</b>	Gandy's Quart	75¢
<b>ICE CREAM</b>	JRB 1/2 Gal.	89¢
<b>MARGARINE</b>	1 lb. Bowls	77¢
<b>CITRUS PUNCH</b>	Sunny Delight 64 oz.	69¢
<b>COBBLERS</b>	Ole South 2 lb. Size All Except Blackberry	99¢
<b>PIE SHELLS</b>	Ole South Twin Pack	43¢
<b>PIZZAS</b>	Jeno's Large Size	99¢
<b>HASH BROWNS</b>	Ore Ida 2 lb. Pkg.	59¢

<b>CRACKERS</b>	Keeblers Club 16 oz.	69¢
<b>WOOLITE</b>	Cold Water Wash 16 oz.	\$1.29
<b>POTATOES</b>	Shoe String Butterfield 4 oz.	4/\$1
<b>CORNBREAD MIX</b>	Pioneer White & Yellow 24 oz.	57¢
<b>RAISINS</b>	Sun Maid 15 oz.	79¢
<b>FLOUR</b>	Gladiola 10 lb. Bag	\$1.69
<b>WAXES</b>	Johnson Step Saver 16 oz.	89¢
<b>CHILI</b>	Swifts No Beans 24 oz.	89¢
<b>JAM</b>	Bama Red Pum 18 oz.	69¢

<b>LUNCH MEAT</b>	Armour Star Endless Link	lb.	\$1.29
<b>SMOKED SAUSAGE</b>	Bolonga, Olive, Pickle & Liver	ea.	49¢
<b>SAUSAGE</b>	Oscar Meyer Pure Pork Links	lb.	\$1.39
<b>GERMAN SAUSAGE</b>	Gooch Blue Ribbon 12 oz. Package	ea.	99¢
<b>HOT LINKS</b>	Oscar Meyer	lb.	89¢
<b>TENDAMADE PRODUCTS</b>	Beef Patties, Pork Patties, Steak Fingers	lb.	89¢
<b>CHILDREN ASPRIN</b>	Bayer 36's Reg. 41¢	33¢	
<b>PLATINUM INJECTOR</b>	Schick Plus 7's Reg. \$1.29	\$1.19	
<b>MILK MAGNESIA</b>	Phillips Chocolate Flavored Reg. \$1.12	79¢	
<b>DEODORANT</b>	Ultra Ban 5000 Reg. \$1.11	99¢	
<b>SKINNY DIP</b>	Spray Cologne Reg. \$2.00	\$1.49	
<b>CUCUMBER CHIPS</b>	Sweet Del Monte 15 oz.	55¢	
<b>DILL PICKLES</b>	Tiny Del Monte 15 oz.	73¢	
<b>DETERGENT</b>	Dash 30¢ Off Label	\$2.99	
<b>TUNA FISH</b>	Del Monte Flat Can	53¢	
<b>COCONUT</b>	Bakers Angle Flake 14 oz.	\$1.05	
<b>THIN SPAGHETTI</b>	Skinnors 24 oz.	87¢	
<b>CAT FOOD</b>	Nine Lives Tuna 12 oz.	49¢	
<b>VELVEETA</b>	2 lb. Box Each	\$1.99	
<b>CREAM CHEESE</b>	Philadelphia 8 oz.	3/\$1	

Swifts Prem

**LUNCHEON MEAT** 12 oz. Can 79¢

Hi Vi Beef

**DOG FOOD** 300 Can 6/\$1

Parade

**PAPER TOWELS** Jumbo Roll 39¢

Parade

**BATHROOM TISSUE** 4 Roll Ctn. 59¢

---

25¢ **JRB** 25¢

SAVE 60¢

**MAXWELL HOUSE COFFEE**

1 LB. only 89¢ with this coupon

Limit-one per family • Coupon expires 12-14-74

FREE Smart Shopper's Cookbook when you buy one King Size Joy

**JOY LIQUID DETERGENT**

With Free Cook Book King Size \$1.09

## Produce

<b>LETTUCE</b>	Large Head	29¢
<b>AVOCADOS</b>	Large Size	29¢
<b>CELERY</b>	Large Stalk	29¢
<b>GRAPES</b>	Calif. Fresh	lb. 39¢
<b>ONIONS</b>	Yellow Medium	lb. 15¢

MEAT - POULTRY  
DAIRY PRODUCTS

GOOD GIFTS FOR THE HOLIDAYS  
GIFT CERTIFICATES AVAILABLE



# COURTHOUSE NEWS

**NEW CAR REGISTRATIONS**

Ann Clement  
Raney Coe Butler and Doris Kay Smith

Chuch Moran - Chev. - - Dallas  
Tommy W. Taylor - Chev. - Gorman  
Charles J. Hines - Chev. - - Clyde  
Ronnie Carman - Chev. - - Wink  
Lonnie B. Sparkman - Ford - - Eastland

**MARRIAGE LICENSE**  
Carl Douglas Foster and Judy Kay Dougly  
Roy Claude Finley and Brenda

**INSTRUMENTS FILED  
CO. CLERK'S OFFICE**  
Dave P. Carlton to Petroleum Corp. of Tex. - - Oil, gas mineral lease  
J.B. Cole, dba, cottage Inn to State of Texas - notice state tax lien  
Cisco Nursing Home to The Public - assumed name  
Cisco Foundation, Inc. to State of Texas - notice state tax lien

Jerry Lee Clements to Margaret E. Clements - deed  
Eva Davis, dec'd to The Public - proof of Heirship  
Flossie Mae Douglas, Indv. & others to Everisto Jimenez - warranty deed  
Eastland Pharmaceutical, Inc to State of Texas - Notice state, tax lien  
Eastland Co. Centennial, Corp. to State of Texas - notice state tax lien  
First Fed. S&L Assn. to Luther R. Black, & wife - release deed of trust  
F&K Tubing, Inc. to State of Texas - notice State tax lien  
Robert C. Ferguson, Jr. to The Public - notice  
I.L. Files of Homer I. Petty - assign. right of way  
H.L. Gray & wife to Megargel Dr. Co. - oil, gas, mineral lease  
William A. Glenn & wife to Florine W. Speaks - warranty deed  
Grant Company & others to Sioux Nat. Gas Corp. - deed of trust  
D.C. Hagar & wife to Megargel Dr. Co. - oil, gas, mineral lease  
Loula Henry & others to Megargel Dr. Co. - oil, gas, mineral lease  
Richard Hodges to Megargel Dr. Co. - oil, gas mineral lease  
Ross Hodges to Megargel Dr. Co. - oil, gas, mineral lease  
Marian G. Holler to Wesley Curtis Holler, Jr. - quit claim deed  
N.H. Holliday to W. Roy Sharrock - assign, oil, gas lse  
N.H. Holliday to H. Harding Brown - assign oil, gas lse  
Thelma Mae Harbin & others to Ernest W. Tibbets & wife - warranty deed  
Timmy B. Johnson, dba to State of Texas - notice state tax lien  
Jim Burk Hot Mix, Inc. to State of Texas - notice state tax lien  
Everisto Jimenez to Eastland Natl. Bk. - deed of trust  
Theresa Jackson & others to Everisto Jimenez - warranty deed  
Virgil L. Knopp, dba, D.L. Knopp assoc. to State of Texas - notice state tax lien  
Mary E. Kellogg to Edwin A. Hunt & others - warranty deed  
James Knight to The Public - aff'd  
Hortense King & others to Everisto Jimenez - warranty deed  
Winford W. Lindley to Megargel Dr. Co. - oil, gas, mineral lease  
J.R. Little to Megargel Dr. Co. - oil, gas, mineral lease  
John W. Love & wife to Megargel Dr. Co. - oil, gas, mineral lease  
Melva Love & wife to Megargel Dr. Co. - oil, gas, mineral lease  
Lakewood Recreation Cen. to State of Texas - notice State tax lien  
Don D. Lavender to Geo. M. Gafford - assign. of contract s - p  
Jasper Charles Massegee to Megargel Dr. Co. - oil, gas, mineral lease  
J.W.A. Miller to B&D Oil Inc. - oil, gas, mineral lease  
Charles P. Moseley & wife to Fred R. Moseley & wife - warranty deed  
Fred R. Moseley & wife to 1st St. Bk. Ranger - deed of trust  
B.D. McGraw & others to Shahan Corp. - oil, gas, mineral lease  
Lillian Nichols, dec'd to The Public - proof of heirship  
Northview Nursing Center to

The Public - assumed name  
Billy B. Peevy to Larry Monroe - warranty deed  
Bessie Perrin & husband, dec'd to The Public - proof of heirship  
Ino A. Roberson, dec'd to The Public - certified copy probate  
Reynolds Mfg. Co. Inc. to State of Texas - notice State Tax Lien  
R.V. Robinson & wife to J.R. Beadel & Co - wrrranty deed  
Society of Preservations of Gunsgight to State of Texas - notice State Tax Lien  
Oleta Skinner & husband to Mrs. Marshall Berry - warranty deed  
Robert Walter Smith by Indp. Ex, Estate to Geo. D. Harris - oil, gas lease  
Mittie K. Shepard & others to Everisto Jimenez - warranty deed  
Tex Farms, Inc. to State of Texas - notice of State Tax Lien  
Ernest W. Tibbets & wife to Thelma M. Harbor - deed of trust  
W.C. (Bill) Tucker & wife, dec'd to The Public - proof of heirship  
Billy A. Tucker to Rommie Love & wife - warranty deed  
Veteran's Land Board to James E. Jackson - deed  
Thomas Luther Wright & wife to Robert Herring & wife - warranty deed

**91ST DISTRICT COURT**  
E.W. Gruffub vs. Nac

E.W. Griffin vs. Mack Creswell & others - oil & gas receivership  
Dixie Marie Fambro vs Arthur Pennington Fambro - divorce  
Mark Moody, Jr. - Theft over \$200.00 and under \$10,000 a third degree felony

The following proceedings were had in the Court of Civil Appeals, Eleventh Supreme Judicial District of Texas in Eastland, Texas, November 15, 1974:

**AFFIRMED**  
Roy McClothlin v. Claude Burkett. (Opinion by Judge Walter)-Dallas

**REVERSED AND RENDERED**  
R.W. White et al v. Roy Roy Dairy, Inc. (Opinion by Judge McCLOUD)-Howard

**MOTIONS SUBMITTED**  
June Hawkins v. Glen Hawkins. Appellant's motion for rehearing.-Taylor  
Buddies Supermarket, Inc. et al v. Pauline W. Powell. Appellee's motion for re hearing.-Brown

Marion P. Cogdell v. The Fort Worth National Bank et al. Appellant's third motion for extension of time to file Statement of Facts.-Scurry

**MOTION GRANTED**  
Marion P. Dogdell v. The Fort Worth National Bank et al. Appellant's thirld motion for extension of time to file Statement of Facts.-Scurry

**MOTIONS OVERRULED**  
June Hawkins v. Glen Hawkins. Appellant's motion for rehearing.-Taylor  
Buddies Supermarket, Inc. et al v. Pauline W. Powell. Appellee's motion for re hearing.-Brown

The following proceedings were had in the Court of Civil Appeals, Eleventh Supreme Judicial District of Texas, Dec. 6, 1974:

**AFFIRMED**  
Richard F. Loomis, Jr. et al v. Aetna Casualty & Surety Company et al. (Opinion by Judge Brown. McCLOUD, C.J. not participating).-Dallas

**MOTIONS SUBMITTED**  
Wilmer Waldrop et al v. Frito-Lay, Inc., et al. Appellee's motion to withdraw permanently original depositions.-Dallas.  
F.W. White et al v. Roy Roy Dairy, Inc. Appellee's motion for leave to file amended motion for rehearing.-Howard

**MOTIONS GRANTED**  
Wilmer Waldrop et al v. Frito-Lay, Inc. et al. Appellee's motion to withdraw permanently original depositions.-Dallas.  
F.W. White et al v. Roy Roy Dairy, Inc. Appellee's motion for leave to file amended motion for rehearing.

**CASES SUBMITTED**  
Floyd Earl et al v. Brazos River Gas Co.-Palo Pinto  
Ben F. See et ux v. Lynn

Lee-Taylor  
Stamford Hospital District v. Billy Vinson et al-Jones  
Martha Beth Reed v. Joe Doyle Reed Jr.-Taylor  
Gloria Hart et al v. Helen Sue Rogers, Guardian-Palo Pinto  
Mrs. Gladys Whipple et al v. Estate of Earle A. Read et al-Howard

**AFFIRMED ON CERTIFICATE**  
Mrs. Gladys Whipple et al v. Estate of Earle A. Read et al. (Per Curiam Opinion)-Howard

**Sunday,  
December 8, 1974**

The Eastland County Art Association met Thursday night in the Texas Electric Reddy Room at 7:00 p.m. Emma Benton, president, presided.

After a short business meeting, Jo Ann Hubbard of Rising Star was introduced. She is a professional artist and teacher. She demonstrated a technique which is new to most people. It is a rub-in texture with oils.

There was a large attendance. Everybody was very enthusiastic and anxious to try the new technique.

John Robinson of Ranger was chosen Artist of the Month.

**Triticale Seed Grain**

**Excellent Grazing,  
Cover Crop Plus Food,  
Grain Contracts**

**TEXAS FOOD &  
FEED GRAINS**

**Contact:  
Lane Burgess  
South Bend, Texas  
817-362-4454**

## GOOD GIFTS FOR THE HOLIDAYS

A Gift Certificate redeemable for Meats, Poultry and Dairy Products is the perfect way to say "Happy Holidays" to all those on your remembrance list.

And, it's so easy and convenient to give. Just go to your favorite grocery store and ask for a gift certificate in the amount you wish.

Many stores have their own gift certificates. We've tried to provide certificates to all other stores that wish to participate. And, we've also provided colorful gift envelopes.

A note to those who prefer to give by check—perhaps to someone in a distant place: We have gift envelope and a message card that suggests the foods to be purchased. Just come by the office and pick up your free supply.



**Eastland County Farm Bureau**

**Majestic Theatre**  
Eastland Phone 629-1220

Sun. - Mon 1 Show Only 7:30 P.M.

**"BRING ME THE HEAD OF ALFREDO GARCIA"**

A SAM PECKINPAH FILM

WHO KNOWS WHY IT'S WORTH ONE MILLION DOLLARS AND 21 LIVES?

**R RESTRICTED** United Artists

WARREN OATES - ISELA VEGA  
"BRING ME THE HEAD OF ALFREDO GARCIA"  
Thurs. - Sat. 1 Show Thurs. 7:30 P.M.  
Mat. Sat. 2 P.M.

**The Greatest Of All American Adventure Stories**

Reader's Digest  
Mark Twain's  
**"Huckleberry Finn"**

Coming Late Show Sat. Dec. 14  
Sun.-Mon. Dec. 15-16

**"JUGGERNAUT"**

United Artists

**The Light Touch**

By Clint Bray

Nobody who can read is ever successful at cleaning out the attic.

Of course you can have a glorious vacation AND stay within your budget. But not in the same year.

A golden anniversary is when you wonder who those two people are in your wedding picture.

It's hard to know just when one generation ends and another begins—but it's around 9 or 10 p.m.

Today's kids are precocious. They start going steady with the opposite sex as soon as they learn there is one.

You may want to go steady with us at BRAY'S in Eastland and Ranger when you look over our selection of elegant holiday gifts.

**PHONE 647-1149**  
Office Opens 6:30  
Show Starts at 7:00

**It was 1958 when making love meant "making out."**

**THE LORDS OF FLATBUSH**

**Coming Next**

**BUSTER and BILLIE**  
It was 1948 and all the boys at school knew Billie... but Buster loved her and no one understood.

**THIS IS WHY YOU MUST COME BACK TO THE DRIVE IN..... TIME AFTER THRILL..... AFTER..THRILL.**

**11 HARROWHOUSE**  
AL CHARLES GRODIN CANDICE BERGEN

**all credit**

**WORLD DISKET**

**SUPER-THRILLING deeds of Daring!**  
**SUPER-HUMAN feats of Strength!**

**Superstoges vs. The Wonder Women**

**Personal Ear 11**

**AN HONEST-TO-GOODNESS HEARING AID NO LARGER THAN THIS AND IS WORN ALL-IN-THE-EAR**

**WHAT-BETTER-GIFT Could a Person-Receive This Christmas Than The Gifts-Of-Improved Hearing.**

**SPECIAL OFFER**  
Tear this ad out  
It's Good For \$50.00  
Toward the purchase of a new hearing aid  
This week only

Complete hearing aid - service

John W. Clinton  
609 W. 11th - 442 - 2168  
Cisco, Tex. 76437

**BEN FRANKLIN**

Will be open from  
**9:00 A.M. To 7:00 P.M.**

Effective Monday, December 9th

For Your  
**CHRISTMAS SHOPPING CONVENIENCE**

Our Christmas gifts sale will continue through Wednesday

**BEN FRANKLIN**  
1001 Ave. D. Cisco, Texas  
209 Main Ranger, Texas

**It's Now Here**

**All Accounts Insured to \$40,000 At First Federal Savings Of Ranger and we pay the best earnings you can find on regular insured savings.**

Certificate Accounts		
7-1/2%	4 Year Certificates \$1,000 minimum Equivalent to	\$7.79 Yearly
6-3/4%	30 Month Certificates \$1,000 minimum Equivalent to	\$6.98 Yearly
6-1/2%	1 year Certificates \$1,000 minimum Equivalent to	\$6.72 Yearly
5-3/4%	90 Day Certificates \$1,000 minimum Equivalent to	\$5.92 Yearly
Regular Accounts		
5-1/4%	Day-to-Day Account Regular Passbook Equivalent to	\$5.39 Yearly

The chart on the right shows the various types of savings plans and rates available at First Federal Savings of Ranger. In a Day - to - Day Savings Account, your savings are safely insured up to \$40,000 by the Federal Savings and Loan Insurance Corporation. And, it is possible for you to arrange to have all your savings insured, regardless of the amount.

If you open or add to your account by the tenth of the month, you earn from the first, if your deposit remains in the account throughout the quarter.

And you can SAVE BY MAIL, too - we'll pay the postage both ways.

\*Yield per annum when interest is added to accounts. (A substantial interest penalty is required for early withdrawal on certificates.)



# 153 Entries From County Exhibit In Pecan Show

The Eastland County Pecan Show, which ended here Saturday, drew 153 entries from the county. About 40 varieties were on exhibit in the Eastland County Courthouse for the two day show.

The Ranger Church of Christ was the owner of the Champion In-shell entry. The champion entry was Mohawk. They were also the largest pecans in the show, only 32 per pound. The tree grows on the lawn of the Church of Christ. The reserve champion in-shell was an entry of Choctaws exhibited by Marq Gordon of Eastland.

An entry of Sioux pecans won the Champion shelling plaque. They were exhibited by Scot Gordon of Easton. C.T. Barton of Rising Star owned the reserve champion shelling entry. They were Shawnee pecans.

Dalton Hardin Jr., won a plaque for his champion native pecans. The reserve champion natives were exhibited by James Alexander of Rising Star. Judges for the 22nd annual show were Dr. Arlie Powell, horticulturist from Texas A&M

University and Tom Denman, retired experiment station horticulturist from Stephenville.

The show was sponsored by the Eastland County Pecan Growers Association and the Eastland Chamber of Commerce. Members of both organizations as well as ASCS and Soil Conservation Service personnel assisted in the processing of pecan entries.

County Agent DeMarquis Gordon said the pecan crop was smaller than average this year because of dry weather. This resulted in a smaller number of entries in the show than in better crop years. Gordon also said the year trees that had received supplemental watering had better pecans than dryland orchard trees. Many of the winning entries in this show came from back yard trees.

The following growers won ribbons:

- Apache**  
1. Mrs. C.E. Smith, R.S.  
2. Ben Freeman, Ranger  
3. James Alexander, R.S.
- Barton**  
1. Dan Childress, Eastland  
2. Freeman Orchard, Ranger  
3. Martin Wende, Cisco

- Burkett**  
1. Dan Childress  
2. Sam Kimmell, Cisco  
3. Rex Hudson, R.S.

- Choctaw**  
1. Marq Gordon  
2. J.T. Wilson, Eastland  
3. Rex Hudson

- Comanche**  
1. Ben Freeman  
2. B.J. Dennis & Son, Gorman  
3. James Alexander

- Delmas**  
1. Rex Hudson  
2. Mrs. C.E. Smith

- Desirel**  
1. James Alexander  
2. Mrs. C.E. Smith

- John Garner**  
1. A.D. Ellington, Cisco  
2. Dave Fambrough Eastland  
3. Louise Kimmell, Cisco

- Mahan**  
1. James Alexander  
2. B.J. Dennis & Son  
3. John Rodgers, Carbon

- Mohawk**  
1. Church of Christ, Ranger  
2. LeRoy Livingston, R.S.  
3. B.J. Dennis & Son

- Schley**  
1. James Alexander  
2. Mrs. C.E. Smith

- Squirrels Delight**  
1. James Alexander  
2. Mrs. C.E. Smith

- Stuart**  
1. Rex Hudson  
2. C.T. Barton  
3. Norman Weiser, Cisco

- Success**  
1. Sam Kimmell  
2. Mrs. C.E. Smith  
3. James Alexander

- Texas Profile**  
1. J.P. McCracken, Cisco  
2. James Alexander  
3. Freeman Orchard

- Western**  
1. Mrs. C.E. Smith  
2. Eastland Courthouse  
3. James Alexander

- Wichita**  
1. Martin Wende  
2. Rex Hudson  
3. Mrs. C.E. Smith

- Known Hybrid in shell**  
1. James Alexander

- Variety Seedling in-shell**  
1. Martin Wende  
2. Anderson Van Dyke  
3. James Alexander

- Other Varieties in shell**  
1. Sam Kimmell  
2. H.H. Durham, Eastland  
3. Mrs. C.E. Smith

- Caddo**  
1. Dan Childress  
2. Mrs. C.E. Smith

- Halbert**  
1. James Alexander  
2. Anderson Van Dyke  
3. C.T. Barton

- Shawnee**  
1. C.T. Barton  
2. Mrs. C.E. Smith

- Sioux**  
1. Scot Gordon  
2. Jack Setser, R.S.  
3. A.D. Ellington

- Known Hybrid-shelling**  
1. Mrs. C.E. Smith  
2. Mrs. C.E. Smith  
3. A.D. Ellington

- Other Varieties-shelling**  
1. A.D. Ellington  
2. Mrs. C.E. Smith  
3. Mrs. C.E. Smith

- Native**  
1. Dalton Hardin Jr.  
2. James Alexander  
3. Rex Hudson

- Smallest Pecans**  
1. Mrs. J.R. Keating, Cisco  
2. Anderson Van Dyke  
3. Rex Hudson

- Largest Pecan**  
1. Ranger Church of Christ  
2. Jack Setser  
3. Rex Hudson

- Highest Percent Shelling**  
1. Dave Fambrough  
2. H.H. Durham  
3. A.D. Ellington

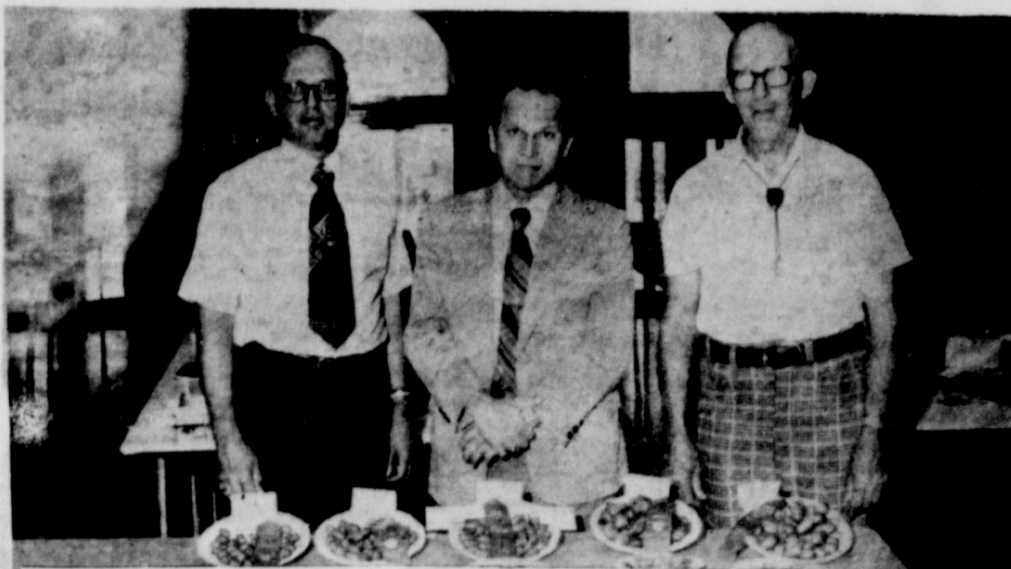

Pictured left to right are Eastland County Pecan Show officials, they are DeMarquis Gordon county extension agent, Arlie Powell Pecan Judge, and Dan Childress Pecan grower president for Eastland county.

Some folks' idea of keeping a secret is refusing to tell who told it to them.

Sunday, December 8, 1974

## Suggestions From Santa



### FOR HER

- |                    |                    |
|--------------------|--------------------|
| Diamond Rings      | Diamond Pendants   |
| Diamond Ear Screws | Diamond Watches    |
| Silver Holloware   | Mother's Rings     |
| Stainless Steel    | Tea Sets           |
| Clocks             | Cut Glass          |
| Necklaces          | Royal Daiton China |
| Stone Rings        | Franciscian China  |

### FOR HIM

- |                    |                    |
|--------------------|--------------------|
| Accutron Watches   | Spidel Watch Bands |
| Bulava Watches     | Stone Rings        |
| Diamond Rings      | Diamond Tie Tacks  |
| Wedding Rings      | Key Chains         |
| Cigarette Lighters | Belt Buckles       |
|                    | Billfolds          |

AND MANY OTHER GIFTS

## Pulley's Jewelry

In Ranger

**H.L. Ferguson & Tony Lowrance**

Backhoe Service  
Digging, Ditching,  
Sand & Gravel Hauling

CALL IN EASTLAND 629-2795

**WELCOME TO THE SPOT In Cisco**

We Don't Want All THE BUSINESS - JUST YOURS

Good Food - Friendly Service  
Nona Kennedy - Owner & Mgr.  
600 E. 8th th. Phone 442-1033

Custom New Homes  
Quality Materials & Workmanship  
Complete Service Including Financing  
Visit us at our new location and find out how easy it is to own your own home.

**B.G. BROWN CONSTRUCTION CO., INC.**  
Residential Specialists  
820 W. Main  
629 - 2404  
Nights - 442 - 1631

The Home of Your Dreams—for Real!

**7 3/4% VA & FHA Available!**

Nothing Down On VA Loans  
Low Down On FHA Loans  
Conventional Loans Also Available  
Choice Location Still Available

**H & W Development Co.**  
216 S. Seaman Eastland  
629-1702

## Findings Of Higher Cost Studied

Higher income and education and no school age children explode the "paying their fair share and the Steinbeck myths" about mobile home dwellers, according to preliminary findings of a Texas A&M University study to be released this winter.

The study, under the direction of Dr. Carlton E. Ruch, Assistant Research Economist, refutes many of the hard dying myths about this fact growing housing industry.

One section of the study based on a survey of 599 mobile home households sponsored by the Housing Division of the Texas Department of Community Affairs indicates that only nine percent of mobile home household heads had less than a Junior High School education while 28.9 percent of the heads of households for Texas fell in that category in the 1970 census.

Only 2.85 persons live in mobile homes while 3.2 is the statewide average for all households. Fifty percent of the mobile home families surveyed had no children at all, indicating mobile homes are less of a burden on school districts than site-built homes.

**BEN FRANKLIN**

Will Be Open From  
9:00 A.M. To 7:00 P.M.

For YOUR CHRISTMAS SHOPPING CONVENIENCE

Our Christmas gifts sale will continue through Wednesday

**BEN FRANKLIN**  
1001 Ave. D. Cisco, Texas 209 Main Ranger

For Everybody on Your List...

**STEREO CENTRAL**

**CHRISTMAS SALE**

Sale Good Through Christmas  
Open Monday Through Saturday  
10:30 A.M. To 5:30 P.M.

**Electro-Phonic**

**STEREO CENTRAL**

Only \$299.95 With Speakers

MUSIC TO HIS EARS... FOR DAD  
The Thrilling Sounds of Quad from **Electro-Phonic Garrard**

ALL THIS FOR \$299.95 Reg. \$399.95

ALL FOR ONLY \$399.95 Reg. \$499.95

4 SEPARATE SOUND TRACKS EACH PLAYED THROUGH ITS OWN SPEAKER SYSTEM

Only \$59.95 Speaker Included

Over 1,000 Albums & Stereo Tapes To Choose From



Elementary



Extra

MRS. WORD KINDERGARTEN

Things have really been exciting for the boys and girls in Kindergarten this week. We have finished learning the letters of the alphabet and our numbers. Now we are busy thinking about Christmas and Santa Claus.

The boys and girls made Christmas stockings and paper chains which they hung around the room for decorations. They are also going to make a list of toys they want Santa to bring them.

Carol Kinnaird celebrated her sixth birthday on Thursday, Dec. 5. Everyone sang Happy Birthday to Carol on her special day.

Our leaders this week have been Valerie Thompson, Tracy Fuller, Carol Kinnaird, Clyde Wilson, Ken Petty and Kelley Cooper.

MRS. COOPER FIRST GRADE

This week we have been practicing on our Christmas program to be given at the PTO meeting on Dec. 17. Everyone has really been working hard on their parts. We all had a nice Thanksgiving and are looking forward to Christmas.

Good manners have gone to Kristin Collins, John Tyson, Douglas Mancke, Kristi Maston, Jeffrey Baird, Marina Esquivel and Bert Seabourn.

MRS. DALLAS SECOND GRADE

Our class is getting excited about Christmas. We painted our Christmas trees this week. We are working on our Christmas play. We have got

INTERIOR AND EXTERIOR PAINTING  
Brush Roll, Airless Spray,  
All Material 20% off. Call  
442-9927, Cisco.

THE FLEA MARKET  
 Hwy 80 West, Ranger, at  
the flashing light. Save on  
new and used items. Open  
Fri.-Sat.-Sun.

Sewing of any kind.  
Anything from bathing suits  
to formal. Specializes in  
Western Clothes. 647 - 3679  
199

our Christmas things put up. We have been writing stories. Kimberly McPherson

MRS. TURNER THIRD GRADE

We are back in school from Thanksgiving holiday. Everyone enjoyed Thanksgiving. We are getting ready for Christmas now. Monday we colored angels. We have most of our art for Christmas in the display cabinets. We will have the Nativity on one shelf. We are going to use our dolls and animals for that. Sue is bringing her Barbie doll for Mary. Ricky brought his G.I. Joe doll for Joseph or one of the shepherds. Amy brought a little doll for baby Jesus. Carolyn brought a Ken doll already dressed for Joseph or a wise man. She also brought a shepherd and sheep. Several brought animals. I brought an angel. Some boys are bringing boy dolls for wise men and shepherds. We like the display cabinet. One features Christmas around the world and the other one has the Christmas decorations we made with crayons and wax paper, and a large tree with our pictures on it. We have fun. Cynthia Dunn has been sick. We miss her. Carl and Dana are sick too. Belinda, Sheila, Ricky and Brad are our leaders this week. Our good citizens for this week are Jeanette Housson and Kevin Wright. Lunchroom manners go to Kim Truman.

By Carole Livingston

MRS. YOUNG THIRD GRADE

We have been learning about times. The person with best manners for this week are Kim, Jack and the best citizens for this week are Lisa and Shawn. We are going to have a science test. And we're going to start a new unit in reading, and a new unit in science. And we are on unit 17 in spelling.

Jack Lowrance

MRS. GREEN FOURTH GRADE

Our best citizens for this week are Patri Spurlen and Chico Underwood. Several children have been absent with virus. Tammy Garret was to write the news this week but got sick. We showed films Wednesday and Thursday. They were about English.

We're getting ready for Christmas—just 20 more days!!  
Beth McCrary

Would like to babysit in my home Monday thru Saturday. Good care and meals. Have references. Call 629-2158 between 8 a.m. and 5 p.m. t-94

City Cab

629-2812

School Menu

MONDAY, DEC. 9

Italian spaghetti  
Blackeye peas  
Harvard beets  
Tossed salad  
Hot rolls  
Cake squares

TUESDAY, DEC. 10

Nativity on one shelf.  
Whipped potatoes  
Green beans  
Lettuce & tomato salad  
Hot rolls  
Peanut butter pie

WEDNESDAY, DEC. 11

Tacos  
Pinto beans  
Buttered cabbage  
Carrot sticks  
Corn bread  
Sugar cookies

THURSDAY, DEC. 12

Steak fingers  
French fries  
Green peas  
Cabbage slaw  
Hot rolls  
Fruit cobbler

FRIDAY, DEC. 13

Hamburgers  
Buttered corn  
Jello

Donna Sullivent In Training



Donna K. Sullivent is taking basic training at Orlando, Florida. Donna attended Eastland High School and is the daughter of Deloris Sullivent of Eastland and Mr. and Mrs. E.H. Sullivent of Galveston, Texas.

ARLINGTON, TEXAS—For the third consecutive year, attendance at Six Flags Over Texas has exceeded two million persons.

The Arlington theme park ended its 1974 season Dec. 1, with a total attendance of more than 2,184,000.

General Manager Bob Freeman said, "To say the least, we're very pleased with 1974's results. The figures are particularly impressive when you consider that the season began in the midst of an unprecedented fuel shortage.

"The final totals are only 3.2 percent under the all-time record for a Six Flags park which was set here in Texas in 1973.

Freeman said plans are already being finalized for the 1975 season which will begin in mid-March.

"We can't go into details just yet," he commented, "but we have made preliminary arrangements for several new attractions which will continue to make Six Flags an exceptional entertainment value in the coming season.

Since Six Flags Over Texas opened in the fall of 1961, more than 24,645,000 persons have visited the entertainment center.

Freeman said special plans are being made for the greeting of the park's 25 millionth guest. That milestone is expected early in the 1975 season.

MRS. LITTLE SIXTH GRADE

The boys in the sixth grade are playing soccer. Mike Duncan is the best soccer player we have.

We got a new girl named Karen Johnson. She's real good in Math and other subjects.

In science we are getting to look on records and see rainbows. How we do it is take bright light and a dark room and the tiny lines on the record makes the rainbow.

Mrs. Smith is going to be our substitute for Math and Social Studies for Friday.

We drew pictures about the Middle Ages in Social Studies. We all exchanged desks on Wednesday. It was fun because everyone was running around.

Kenneth Alford.

MRS. WELCH SIXTH GRADE

This week we got back from Thanksgiving holidays. In math we've been dividing with money. In social studies we have been studying in the Middle Ages. The boys are learning to play soccer. In science we've been studying about light. Monday we went to a science assembly program.

April Neville

Library Has Distinguished Guest

We have always been proud of our selection of books at the Centennial Memorial Library and doubly so this week when a distinguished visitor, Mr. Roland F. Pease from New York City, complimented the library on its selection of books.

Mr. Pease was very interested in our archives, our new books and the art book magazines (given by Mrs. Virgil Seaberry) which is publishing house printed; he had made several trips to Europe to get the color right from the original masterpieces. Mr. Pease is a cousin of Mrs. Jos. M. Perkins.

We received a lovely gift from the Estate of Elizabeth Isbell Vaught, a year's subscription to the Reader's Digest. Everyone is welcome to come in and read any of our magazines free of charge.

Mrs. Alma Hassell brought back from her recent trip to Dallas, 52 paperbacks, all good Harlequin Romances, Dorothy Eden's and Barbara Cartland, etc. We rent our paperbacks for only 5c each and have many.

Mrs. Jos. M. Perkins gave the book "Victorian Antiques"—Harris, in memory of Mrs. C.M. Pogue.

Mrs. Arthur Murrell gave two more of the booklets on the ethnic groups in Texas, this time "The Syrian and Lebanese Texans" and "The Jewish Texans". These are published by the University of Texas at San Antonio Institute of Texan Cultures.

FOR RENT  
3 bedroom unfurnished house, Call 629-2191. t-3

Visitors

Recent out-of-town guests of Mr. and Mrs. J.C. Allison were Rev. and Mrs. Weems S. Dykes and Susan Jane. Rev. Dykes is pastor of the First Christian Church and First Presbyterian Church in McCamey, Texas. He travels about from 50 to 70 miles regularly to visit patients in the hospitals and nursing homes. Mrs. Dykes (Verne) teaches adult Sunday School class, is active in the CWF and a study club. Jane, 11, sings in the choir, is a girl scout, plays in the school band, and she takes art, and has painted several pictures.

Other guests were: Miss Ann Shelburne and Miss Vera Adams who arrived in Eastland just in time to have the privilege of enjoying the Thanksgiving sermon by Rev. Rudy Fambrough at the First Baptist Church. The have lived in two miles of the border for 25 years. Their small Baptist Church of 58 members has a mission over in Mexico. The full time WMU of their church has five regular members. Mrs. Adams is the director. These ladies do much Mission Act work over in Mexico. Miss Shelburne and Mrs. Adams would have enjoyed visiting in Eastland longer but rushed back to be there for the beginning of the Week of Prayer, Dec. 8, for foreign missions. Miss Shelburne is prayer chairman. They are also active in Eastern Star and club work.

Nelson Allison was also a guest of his parents for the holidays. Nelson is principal of the Gonzales Elementary School in Odessa. He also teaches three hours, five nights per week when not out for the holidays.

FOR SALE OR TRADE: 3 bedroom unfinished house. (Corner lot) For mobile home, or on a better house and me take up payments on this house. And a well rented house for a still better house. Also '62 Chevy pickup for sale phone 629-1648. t2

JR. HIGH BASKETBALL Schedule 74-75

Nov. 25	Stephenville	there	5:30	7 & 8
Nov. 3	Carbon	here	6:00	7 & 8
Dec. 5	Albany	here	5:30	7 & 8
Dec. 16	Carbon	there	6:00	7 & 8
Dec. 19	Albany	there	5:00	7 & 8
Jan. 6	DeLeon	here	5:30	7, 8, — B
Jan. 9	Stephenville	here	5:30	7 & 8
Jan. 13	Cisco	here		
Jan. 16, 17, 18	Rising Star Tourney			
Jan. 21	DeLeon	there	5:00	7 & 8
Jan. 23	Clyde			
Jan. 27	Comanche	here	5:00	7 & 8
Jan. 30	Cisco	there	5:00	7 & 8
Feb. 3	Comanche	there	5:00	7 & 8
Feb. 6	Clyde			

MAYETTES SCHEDULE 1974-75

Nov. 16	Wylie Scrimmage	there	1:00
Nov. 18	Albany Scrimmage	there	5:30
Nov. 22	Gorman (B. P. A. A.)	there	5:00
Nov. 25	Abilene Christian HS	here	5:30
Nov. 26	gorman	here	5:00
Dec. 2	DeLeon	here	5:30
Dec. 5, 6, 7	Stephenville Tourney		
Dec. 9	Abilene Christian H.S.	there	5:30
Dec. 12, 13, 14	Gorman Tourney	there	5:30
Dec. 20	*Cisco	there	5:30
Dec. 26, 27, 28	DeLeon Christmas Tourney		
Jan. 3	*Coleman	here	5:30
Jan. 7	*Comanche	there	5:30
Jan. 10	*Hamilton	here	5:30
Jan. 14	*Clyde	there	5:30
Jan. 17	Stephenville (A&B)	here	6:00
Jan. 21	Breck Boys only--we have open		
Jan. 24	*Cisco	here	5:30
Jan. 28	*Coleman	there	5:30
Jan. 31	*Comanche	here	5:30
Feb. 4	*Hamilton	there	5:30
Feb. 7	*Clyde	here	5:30
Feb. 11	Open		
Feb. 14	Breckenridge boys only		

MAYETTES "B" SCHEDULE

Nv. 15	Wylie Scrimmage
Nov. 18	Albany Scrimmage
Nov. 25	Stephenville (there)
Dec. 5, 6, 7	Cross Plains
Dec. 12, 13, 14	Rising Star Tourney
Jan. 9	B girls only
Jan. 17	Stephenville (here)*
	Stephenville (here)

There will be more "B" games added to the schedule later on.

EASTLAND CO. TV & APPLIANCE  
Authorized Factory Sales & Service  
Zenith - Quasar - Whirlpool  
900 W. 8th th Phone 442-1433

**YOU COULD**

...pull some taffy and knit a sweater and bake a cake and paint a picture and make some fudge and write a check and drive for miles and walk for blocks and wrap th epackages and clean up the mess and fall in bed...  
OR  
you could relax and enjoy Christmas shopping at

**Central Drug**  
North Side Of Square

**PARA-CON 38**

A specially formulated, COMPLETE\* protein-vitamin-mineral supplement for pasture & range feeding

- PROMOTES weight gains
- IMPROVES thriftiness & appearance
- PREVENTS foot rot & lumpy jaw
- PROTECTS against grass tetany
- INCREASES conception rates & calf weaning weights
- HELPS CONTROL internal parasites
- EASY TO FEED — cattle do the work
- COST 10¢ per cow per day

For more information Contact: Bill Collum, Jr.  
Rt. 1 - Desdemona. 758-2679

**TRIPLE F FEEDS**

**SUPER SAVE MARKETS**

SAHMY'S PRIDE BACON \$1.19  
FRANKS 79¢  
SAUSAGE 99¢  
LIVER & TALL KORN \$1.29  
BACON 99¢  
BEEF STEW MEAT \$1.19  
RIB STEAK \$1.19  
LOIN STEAK \$1.19  
SHORT RIBS 49¢

SHOULDER ROAST 39¢  
GROUND CHUCK 89¢  
GOOD BEEF CHUCK ROAST 89¢  
CHOPPED HAM 69¢  
COOKED HAM 79¢  
LITTLE SIZZLERS 99¢  
CANNED HAM \$5.69

BANANAS 10¢  
ONIONS 10¢  
POTATOES 88¢  
AVOCADOS 29¢  
LETTUCE 33¢

FRUIT COCKTAIL 3 15-Oz. Cans \$1.00

ORANGE JUICE 39¢  
CORN ON THE COB 79¢  
ORANGE JUICE 3 4-Oz. Cans \$1.00  
APPLE PIES 40-Oz. Pkg \$1.19

COFFEE 95¢  
BUTTERMILK 71¢  
MARGARINE 69¢

TOOTH PASTE 89¢  
SKIN CARE LOTION \$1.19  
I-A-DAY VITAMINS \$1.49  
SHAMPOO \$1.09  
GOLDEN CORN 3 17-Oz. Cans \$1.00

WIPING CREAM SOUR CREAM 1/2 And 1/2 Choice 39¢ Carton

629-1191 400 S. Seaman  
G.A. WHITE Manager

Friday, December 13

**9 99**

KING SIZE WALLET CREATIVE COLOR PORTRAITS FOR ONLY

ORDER PICTURES FOR CHRISTMAS NOW

Extra Charge for GROUPS

SHUGART COLOR PHOTOS

ASK About Our FREE 8 x 10 OFFER

Brittain 108 W. Commerce  
DISCOUNT Center Eastland  
South Side Of Square