

Best Hunting Story?



A WHAT?? - Pictured above is Butcher D.J. Walker at Super Save Market. Mr. Walker bagged one of the more exotic trophies this year with his prize winning jackelope which he killed at Carbon. The mounting was done by Lane Gregory of Eastland. (Photo by Steve Haines)

22
Shopping
Days
to
Christmas

EASTLAND TELEGRAM

EASTLAND, TEXAS 76448: Today's CENTER for tomorrow's FUTURE!

Volume No. 104 Number 95

Thursday, November 29, 1973

Judy Baker &
Secretary Butz

Will the "Love, Luck, and Laughter" of a 13-year old Eastland Junior High School girl help sway U.S. Agriculture Secretary Earl Butz in his recent changes in peanut policies?

Judy Baker, wrote a letter to Secretary Butz in which she strongly objected to proposed administrative changes for the peanut program. The letter was routed to Herbert Lanier, director of tobacco and peanuts division, at the Department of Agriculture, where her unique salutation caught his attention.

He was so impressed with Judy's letter that he contacted her and said that he would like to address the student body of her junior high.

Harold Price, principal of Eastland Junior High School stated that Mr. Lanier will address the student body Tuesday, Dec. 4, at 1:00 p.m. in the school auditorium.

Accompanying the assistant secretary will be Mr. Ross Wilson of the Southwestern Peanut Growers Association. Wilson was uncertain of the exact itinerary of the visit, but stated Lanier would probably discuss the US Department of Agriculture's side of the problem.

Judy's letter was one of the 53 written by Steve Wilson's eighth grade class protesting the changes. In it she wrote:

"Dear Mr. Butz: Hi! I am a eight (sic) grade student from Eastland Junior High. My name is Judy Baker. I am writing because I just heard about your problem. I really don't understand your problem. I really don't understand it. but I sure hope you get it straightened out."

"I object to the administrative changes proposed for the peanut program. I strongly insist that attention be given to guide lines laid out by industry representatives and peanut raisers."

Steve Wilson, eighth grade teacher, said he assigned the letter writing project to his class after reading about the peanut problem to give his students first hand experience in participatory government. He thought that his students would receive the usual form letter and had no idea that the assignment would produce a personal phone call to one of his students from assistant secretary Lanier.

Homecoming

The annual homecoming of the LVN graduates of Cisco Junior College will be Dec. 3, 1973, at 7:00 p.m. in the Corral Room at Cisco.

There will be a covered dish supper and all graduates are encouraged to attend.

21st Annual

County Pecan Show Opens 2-Day Stand Friday On South Side Of The Square

Pecan Bake Show Due Friday & Saturday

Pecans - the delicious nuts that are packed with more energy than any other natural food that has ever been discovered - will be on display in Eastland Friday and Saturday, Nov. 30 and Dec. 1. The pecans will be displayed in both the natural state and in baked goods reports county Extension agents De Gordon and Janet Thomas. These items will also be sold to those whose appetites are stimulated by the display of goodies. The event will be the Twenty first Annual Eastland County Pecan Show sponsored by the Eastland Chamber of Commerce and the Eastland County Pecan Growers Association. The show will be held in the old Majestic cafe building, 102 West Commerce in Eastland.

James Wright, Chamber of Commerce Manager, says visitors will see some of the best quality pecans in Texas as well as prize pecan pies, cakes, candies, nut bread and cookies. A third feature will be a display of centerpieces using pecans in various forms.

Wright stated that parking meters will be sacked Friday and Saturday for the big event. He encourages everyone in the county and surrounding areas to come and see the P Pecan Show Friday and Saturday.

The Home Demonstration Club members will operate a concession where coffee and food will be sold.

Plaques will be given for the Champion In - Shell pecans, the Champion Shelling pecans, the Champion Native pecans and rosettes will be awarded to Reserve Champions. Ribbons will be awarded to the first, second and third place entries of each variety. In addition ribbons will be given for the

largest pecans and the smallest pecans.

Dan Childress, president of the county pecan growers association, estimates that about 200 entries of top quality pecans representing over 40 different varieties will be on display. Each entry consists of at least 40 pecans. They must have been grown in 1973 by the person entering the pecans in the show. All entries of pecans must be entered by 10 a.m. Friday.

Judging for the pecan show will be done Friday afternoon by Dr. Earl Puls, Texas A&M University Extension Horticulturist and Mr. O.S. Gray, owner of Gray's Nursery in Arlington. Mr. Gray is one of the leading pecan experts in Texas. He has developed several varieties including the GraTex, GrayKing, GraZona and others.

Members of the Eastland Chamber of Commerce will help process pecan entries for the pecan show.

look

Delicious homemade stew, pies, cakes, nut breads, and many other good things to eat will be sold at the Eastland County Pecan Show concessions. The concessions are being sponsored by the Home Demonstration Club members this Friday and Saturday, Nov. 30 and Dec. 1.

The 21st Annual Eastland County Pecan Show is being held in the Majestic Cafe Building in Eastland, south side of the Eastland square. All proceeds from the concession sales will go to further Home Demonstration Work and projects in the county.

The Pecan Bake Show to be held in conjunction with the 21st Annual Eastland County Pecan Show will feature pies, cakes, candy, cookies, and nut bread. Entries are due on Friday, Nov. 30th by 11 a.m. The show will be held in the Majestic Cafe Building in Eastland.

Judging will be at 11 a.m. Friday and winning entry will be on exhibit until Saturday noon.

All interested persons are invited to enter the show. All entries must contain pecans. There will be an adult and youth division.

The Eastland Chamber of

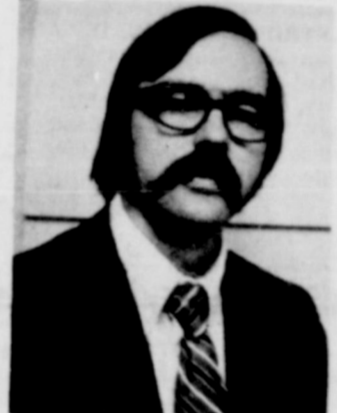

John May Story Inside

500 Shrubs And Trees Planted

The Beautification Project sponsored by the Eastland Civic League and Garden has resulted in a total of 500 shrubs being planted including Japanese Black Pine and Magnolia plus 113 Live Oaks in Eastland. Thirty-seven of the Live Oaks have been planted in downtown Eastland.

Trees were given honoring Mrs. Jim Horton, Mrs. Joseph Perkins, Mrs. Cora Davis, Mr. and Mrs. James Morren, parents of Johnny Morren; Mr. and Mrs. Virgil Seaberry Sr., parents of Virgil Seaberry Jr. and Mrs. Cyrus Frost Jr.; and Mrs. Levi Van Geem.



Here Friday

THE CJC SINGERS, under the direction of Wyley Peebles, will present an assembly program at Eastland High School on Friday, Nov. 30, at 8:15 a.m., as a part of their one-day fall tour of area high schools.

Commerce is sponsoring cash awards and ribbons for the top baked items. Cash awards including first place, \$2.50; second place \$1.50; and third place, \$1.00.

Overall Grand Champion will receive \$5.00 and the Reserve Champion \$4.00 in both the adult and youth divisions.

A Along with the Bake Show, the Eastland County Home Demonstration Clubs will be sponsoring the concessions. Cake, pie, sandwiches, and homemade stew will be sold during the two day show. All proceeds from the sales will go to further home demonstration club work in the county.

Step Beyond Is Jaycees Goal

BY MEL HERWECK
This year the Eastland Jaycees plan to go "one step beyond" in their activities with the Goodfellows.

Every Christmas before the Goodfellows have given baskets of food to the needy people of our community and have worked through the year in aiding the unfortunate.

The Jaycees have been Santa's helpers for the needy children, and each year Santa himself rides with the Jaycees as they deliver toys and food. This year Richard Trail is project chairman; so if you have good or repairable toys please leave them at the fire station.

The "one step beyond" part of the project is that this year the Jaycees are going into the clothing business.

Wayne Fulmer, project chairman, is gathering good used clothing for distribution to the unfortunate.

So if you have good clothing or toys please contact one of our chairmen, President Tom Holland, me, or for that matter, any Eastland Jaycee.

High at 2:00 p.m. Their present plans also include having lunch at the Gorman School Cafeteria following their performance there.

Mr. Peebles, director of the Singers, is also head of the Fine Arts Department of CJC and Minister of Music of the First Baptist Church of Eastland. He has been teaching at the Cisco college for the past five years.

Tidbits By HVO

AMONG TOPICS to be discussed Thursday noon when the Chamber of Commerce Board of Directors meet at the Ramada Inn will be scheduling for Christmas lights. An abbreviated version is up, and is burning on a limited basis now, but there's some thought to reducing the lighting further...You'll notice as always that Eastlanders are ready to do their part: quite a few have turned off yard lights; one bachelor you know is waiting a little longer for his dirty clothes pile to get higher before tossing them into the washer; most people are in fact driving slower (Mr. G.A. White of Super Save says he made a visit trip to Fort Worth recently at the lower speed, and sure enough got back home with a quarter of a tank of gas); and all around you're aware that our people are turning off lights more, turning the heat down and wearing warmer clothes. We'll probably all be healthier for it...Best slogan we've seen: SAVE YOUR ENERGY -- YOU MAY NEED IT!

SALUTES TO Steve Wilson at Eastland Junior High School and his classes who did with personal letters what many have been trying to do in the important peanut crisis that faces this county: they got attention, and particularly Miss Judy Baker, daughter of Mr. and Mrs. Dale Baker of Carbon, who'll be congratulated in person here Dec. 4 by a key Agriculture Dept. official...Apparently many of our people wrote in response to requests for letters here a month ago, but unlike Judy, most of us got form letter No. 750 - A. Judy's letter is getting results.

The executive told his secretary: "Answer this letter for me, but be careful not to lose my temper."

DEAR VIVIAN and Singing Friends:

Thank you, from the bottom of Eastland's heart (and that's big), for the wonderful, wonderful musical Tuesday night. It was a labor of love from our Black Americans, and netted in excess of \$300 for the Centennial Memorial Library - and what a program it was. Many are paying \$9 a ticket for S. Hurok concerts across the country, and getting a lot less in return.

Vivian, your Holy City was a worship experience, and the whole program was just a Christmas, birthday, July 4th, and everything else present to all of us tied up with a beautiful ribbon.

(P.S.: Would you believe that the very first time Vivian sang in public, she boomed out? Me neither, but that's what she tells us. It was a long time ago in grade school, but you might guess that she didn't let it phase her: she bounced right up and tried it again, and well you know the rest. Especially if you heard the program Tuesday. And if you didn't hear the program, you have our sympathy.)

Dozen Mavericks Make All-District Listing

OFFENSIVE FIRST TEAM
Ends - B.W. Robertson, Eastland, 5'9", 145, Sr. and Junior Sanchez, Comanche, 6'0", 185, Jr.

Tackles - David Baze, Eastland, 6'4", 190, Sr. and Mark Huffmyer, Cisco, 6'1", 190, Soph.

Guards - Randy Goodwin, Coleman, 5'11", 250, Sr. and Neal Lester, Comanche, 5'7", 155, Jr.

Center - J.D. Prescott, Cisco, 6'1", 175, Jr.

Quarterbacks - Ronny Powelson, Cisco, 6'0", 165, Soph. and Danny Armstrong, Comanche, 5'11", 160, Jr.

Backs - Tony Thomas, Eastland, 5'11", 185, Sr.; Kelly Kent, Cisco, 6'1", 175, Soph.; Ken Eddie, Hamilton, 5'7", 135, Sr. and Benny Williams, Comanche, 5'9", 175, Soph.

OFFENSIVE SECOND TEAM
Ends - Jimmy Elrod, Hamilton, 6'3 1/2", 190, Sr. and Mike Moore, Cisco, 5'11", 195, Sr.

Tackles - Ray Mitchell, Comanche, 6'0", 185, Jr. and Randal Parsley, Cisco, 6'1", 175, Sr.

Guards - Doug Allmand, Eastland, 6'0", 180, Sr.; Mike Harris, Hamilton, 5'10", 210, Sr. and Polo Jimenez, Cisco, 5'8", 155, Jr.

Center - Brennan Pinkerton, Comanche, 5'9", 160, Soph.

Quarterback - None
Backs - Jimmy Kanady, Cisco, 5'8", 155, Soph. Bobby Evans, Clyde, 5'10", 185, Sr.; Eddie Dossey, Coleman, 6'0", 165, Sr. and Kenneth Jackson, Coleman, 6'1", 210, Sr.

OFFENSIVE HONORABLE MENTION
Ends - Ron Blakley,

Hamilton, Sr.; Kim Harless, Clyde, Sr.; Billy Daniels, Eastland, Soph. Pepper Puryear, Cisco, Soph.

Tackles - John Newman, Hamilton, Sr. and David McKelvain, Eastland

Guards - Paul Morton, Clyde, Sr.
Quarterback - Terry Ensor, Eastland, Sr.

Backs - Paul Addison, Hamilton, Jr. and Billy Gary, Cisco, Sr.

DEFENSIVE FIRST TEAM
Down Linemen - Randy Goodwin, Coleman, 5'11", 250, Sr.; Tony Thomas, Eastland, 5'11", 185, Sr.; Jack Kincheloe, Hamilton, 5'10", 190, Sr. and Billy Gary, Cisco, 5'9", 175, Sr.

Linebackers - Kenneth Jackson, Coleman, 6'1", 210, Sr.; David Wilkerson, Comanche, 6'1", 172, Sr.; J.D. Prescott, Cisco, 6'1", 175, Jr.

Defensive Backs - Ricky Wenzel, Hamilton, 6'0", 160, Sr.; Danny Armstrong, Comanche, 5'11", 160, Jr.; Kelly Kent, Cisco, 6'1", 175, Soph.; Ruben Ramos, Clyde, 5'10", 155, Sr.

DEFENSIVE SECOND TEAM
Down Linemen - Jimmy Elrod, Hamilton, 6'3", 190, Sr.; Junior Sanchez, Comanche, 6'0", 185, Jr.; Rodney McDougal, Comanche, 5'8", 190, Jr.; Mark Huffmyer, Cisco, 6'1", 190, Soph.

Linebackers - Paul Addison, Hamilton, 5'11", 175, Sr.; Dan Pogue, Cisco, 6'0", 185, Sr.; Johnny York, Clyde, 5'11", 215, Sr.

Defensive Backs - B.W. Robertson, Eastland 5'9", 145, Sr.; Steve Schultz, Cisco, 5'11", 155, Sr.; Reo Brownlee, Comanche, 5'9", 150, Sr.; Billy Porterfield, Hamilton 6'3", 190, Jr.

DEFENSIVE HONORABLE MENTION
Down Linemen - Lonnie Kilgore, Comanche, Sr.; Hector Lopez, Cisco, Sr. John Straley, Clyde, Sr.; John Hart, Eastland; Billy Daniels, Eastland, Jr.; Polo Jimenez, Cisco, Jr.; Bobby Pence, Cisco, Soph.

Linebackers - Ken Mille, Hamilton, Sr.; Chuck Swofford, Clyde, Jr.; Randal Parsley, Cisco, Sr.; Larry Farnsworth, Cisco, Jr.

Backs - Terry Ensor, Eastland, Sr. and Ronny Powelson, Cisco - Soph.

FULLEN MOTOR CO.
Laugh A Day

A girl looking into a looking glass asked, "Mirror, mirror on the wall, who is the fairest of them all?"

The mirror took the Fifth Amendment.

GREYSLAG Insurance

WEATHER REPORT

Cloudy & Cool

TELEGRAM CLASSIFIED ADS Telephone 629-1707

FOR SALE

FOR SALE - "NEVER used anything like it," say users of Blue Lustre carpet cleaner. Rent electric shampooer \$1. Coats Furniture. t-96

FOR SALE - 100'x500' lake lot. Equipped with cess pool & cabin. Ready for immediate use by trailer house. Beautiful yard with lots live oak trees. Two water pumps and new well house. Deeded land. Call 629-1621. tf

MISC. FOR SALE - IT'S terrific the way we're selling Blue Lustre for cleaning rugs and upholstery. Rent electric shampooer \$1. Perry Brothers. t-96

FOR SALE - Completely remodeled 3 bedroom, 1 1/2 bath home. Carpeted throughout, gas air and heating. Located one mile out of Ranger on Breckenridge Hwy. Has 4 acres of land with fruit and pecan trees. For more information call 647-1833. t-tf

FOR SALE - 2 four bedroom houses and 1 four room house. See Ben Hammer at 309 S. Lamar. tf

FOR SALE - Westinghouse 16 lb capacity washer. Good condition. \$100. Call 629-2571 after 5 p.m. t-97

FOR SALE - Extra nice 14' x 70' Ramada Mobil Home. 2 bedroom, carpet, central air and heat, unfurnished. Call 629-2766, Vernon Mahan. t-tf

See us for your complete line of office supply needs. Eastland Telegram, 110 W. Commerce

Looking for a Christmas gift for the person who has everything? How about a year's subscription to the paper? Inquire at the Eastland Telegram or call 629-1707.

FOR SALE IN RANGER - Almost new 3 bedroom, 1 1/2 bath, brick home. Pay equity and assume payments of \$112 monthly, including taxes and insurance. Citizens Realty 629-8048 or 629-8082. t-tf

GARAGE SALE - Starts Friday, 9 a.m. Clothing, furniture, gas heaters, portable dishwasher, dishes, water well pump, misc. items. 1015 W. Main. t-96

GARAGE SALE - Reducing machine, vaporizer, like new ladies coats, bar stool, floor polisher and scrubber, misc. Sat, Dec. 1, 9 a.m. to 4 p.m., 913 Oddie, Ranger. t-95

PORCH SALE - 3 family sale Sat. and Sun. - Stereo, typewriters, cycle helmets, bottles and dishes, clothes in all sizes. Odds and ends at real bargains. 910 Bassett. t-96

FOR SALE IN EASTLAND - almost new large 3 bedroom, 2 story home. This house equipped with central heat and air, dishwasher, built-in range. Located on 1 acre lot with good view. Can be purchased by paying equity and assuming 7 percent loan or new loan with 5 percent down. Citizens Realty 629-8048 or 629-8082. t-tf

FOR SALE IN RANGER - Almost new 3 bedroom, 1 1/2 bath, brick home. Pay equity and assume payments of \$112 monthly, including taxes and insurance. Citizens Realty 629-8048 or 629-8082. t-tf

FOR SALE

FOR SALE - house to be moved. 900 sq. ft., 4 rooms, in excellent condition. Priced for quick sale. Call 442-1492 in Cisco. t-tf

FOR SALE - 3 bedroom home at 511 Pershing, 1 1/2 baths, air conditioned, central heat, built-ins, carpeted throughout, drapes, fenced yard. Call 629-1219. t-tf

Need a rubber stamp? We can fix you up. Eastland Telegram, 110 W. Commerce

FOR SALE IN CISCO - 3 bedroom, 2 bath brick home, large fence, corner lot. House is fully carpeted and has 2 car garage. Excellent location near shopping and school. Citizens Realty 629-8048 or 629-8082. t-tf

FOR SALE - 3000 to 5000 bales peanut hay. \$1.00 per bale in the field. Call Sam Beggs, 629-1514 after 5:30. t-tf

FOR SALE IN EASTLAND - large frame home, 3 bedroom. Completely remodeled inside. Good location. Citizens Realty 629-8048 or 629-8082. t-tf

FOR SALE IN EASTLAND - almost new large 3 bedroom, 2 story home. This house equipped with central heat and air, dishwasher, built-in range. Located on 1 acre lot with good view. Can be purchased by paying equity and assuming 7 percent loan or new loan with 5 percent down. Citizens Realty 629-8048 or 629-8082. t-tf

FOR SALE - Extra nice 14' x 70' Ramada Mobile Home. 2 bedroom, carpet, central air and heat, unfurnished. Call 629-2766, Vernon Mahan. t-tf

FOR SALE - Electric central heating unit. Good condition. 2 1/2 ton. Call 629-2428. t-100

FOR SALE - Registered Angus and Hereford bulls. 14 - 18 months. Call W.P. Watkins, 647-1112 or 647-3454, Ranger. t-tf

FOR SALE - About 25 sq. ft. asbestos roofing shingles. Good for siding. Also wood for sale. Corner of Commerce and College. t-103

FOR SALE 40 acre farm one mile from Rising Star with 9.3 ac. peanut allotment, barn, electricity, water, pecan orchard. Write 801 Avondale, Bryan, Tx. 77801 or call 713-822-3378 x25

FOR SALE Used 24" x 36" Aluminum plates .009" thick. Ideal for sealing 25¢ each at the Eastland Telegram.

FOR SALE - One owner 1971 Mustang Grande, auto. shift, air cond., good tires. Engine in good shape. Call 629-1165. t-tf

Give the perfect Christmas gift this year. Give a Living Bible. See them at the Eastland Telegram.

MILLER'S REMODELING. Additional rooms, formica tops, painting, sheetrock, paneling, custom cabinets, acoustical ceilings, etc. Tel. 647-3005 in Ranger

FOR SALE

FOR SALE - One 8 x 20 Flatbed gooseneck. 7 acres land in Humbletown. Call 442-1912, Cisco. t-tf

FOR SALE - Singer Sewing Machine in Walnut cabinet. \$51.10. We also clean, oil, and adjust all makes and models. Call 629-2920 in Eastland or 442-3283 in Cisco. t-96

Give the gift that's perfect for any occasion. Eastland County Centennial Commemorative Plates, \$2.63 each or \$3.50 each shipped anywhere in the United States except Hawaii and Alaska. Available at the Eastland Telegram.

Want to buy or sell something? Want to trade or give something away? Use the classified ads. They pay off! Eastland Telegram, 629-1707.

WANTED

INTERVIEWER WANTED for part-time telephone survey work. Give phone number. Must have private line. Not a selling job. Air mail letter including education, work experience, and names of references to: American Research Bureau, Field Operations, 4320 Ammendale Road, Beltsville, Maryland 20705. t-97

WANTED: Texas Veteran wants to buy few acres. Call 629-1707. t-tf

WANTED - 3 - 11 LVN, 11 - 7 nurses aides, and cooks. Excellent working conditions, salary, and fringe benefits. Apply in person to Eastland Manor or Valley View Lodge. t-tf

HELP WANTED - fry cook, night shift. Contact Bill Jones or Paul Gill, White Elephant Restaurant, Cisco. t-94

WANTED: Cook at Hickman Nursing Home. I will train. See Mrs. Nix, Hickman Nursing Home, Eastland. t-tf

FEMALE HELP WANTED - Immediate opening for 2 experienced waitresses. \$1.65 an hour plus tips. Call Fountain Blu, Gorman, 734-5808. t-tf

WANT TO BUY: Coon hides and other furs. Buyer will be at Eastland Livestock Auction parking lot at 11 a.m. each Saturday through Feb. 9, 1974. t-967

WANTED - Experienced or inexperienced cutter and helper for night shift. Apply at Boss Manufacturing, Cisco, Texas 442-1110.

Wanted

WANTED - Steam presser. Apply in person at J&H Ind., 300 Pine St. Ranger. t-tf

WANTED - Persons interested in full time night shift work. Contact Boss Manufacturing Company, 442-1110, Cisco. t-96

HELP WANTED - Job shop and lease welder. We have good equipment. Call collect Alva Lee, Lamesa, Texas. Home phone 806-872-5645.

Complete painting and decorating. Tape bed paper. Acoustic ceiling wallpaper. Small repairs. Free estimates. Call 629-1390, Cisco, aft. 6 p.m., Dave Ewell.

FOR RENT

FOR RENT - Extra nice 2 bedroom home near schools. Call 629-2716. t-98

FOR RENT - Nice furnished apt. Bills paid including cable. A Also lovely bedroom and bath with or without kitchen. Call 629-1731 or 629-2125. t-96

FOR RENT - 3 bedroom house and 30 acres on I 30 - 3 miles from Eastland. \$90 per month. Call 629-1674. t-tf

We have a large assortment of books. We also have Texas Almanacs. Eastland Telegram.

FOR RENT: Furnished mobile homes and mobile home spaces 653-2220. tf

APARTMENTS FOR RENT - Oaks Apartments 1304 Royal Lane, Cisco 442-3212, 442-2709

FOR RENT - 3 bdr. house 8 miles SW of Eastland. Call 567-2075, Jacksboro. t-tf

FOR RENT: Furnished, private 3 room cottages with carports. Daily, weekly, or monthly. Pleasant Place Motel west edge of Eastland. Call 629-8878. t-tf

22 DAYS LEFT

M. L. TERRELL REAL ESTATE
FARM BUREAU BLDG. - HIGHWAY 80 EAST
PHONE 629-1725 NIGHTS 629-2443

HOUSES

- 2 Bedroom House Carpeted and Paneled, \$9,000.00
- 2 Bedroom House Corner lot 100 x 100
- 3 Bedroom House Good location \$7,350.00
- 3 Bedroom House 1 Bath. Nice Corner Lot. Good Location.
- 3 Bedroom 2 Bath with 2 Fireplaces 138 x 150. Corner Lot close to All Schools.
- 2 Acres and House on Interstate 20. City Water, Trees and Water Well.
- 4 Acres on Pavement with City Water, Natural Gas.
- 2 Small Houses. Been Remodeled. Good Rent Property \$10,500.00
- Nice Lake Home and Dock with Good Lake Frontage.

FARMS AND RANCHES

- 37 Acres and House and Old Barn. City Water, Natural Gas, close to Ranger.
- 45 Acres and House. Some Cultivation. Close to Eastland, City Water.
- 111 Acres close to Desdemona. 38 Acres of Peanut Allotment Near Pavement. \$325.00 Per Acre.
- 82 Acres Near Ranger.
- 174 Acres Near Eastland. 55 Acres of Coastal. 70 Acres of Love grass.
- 150 Acres New Fences. Access to City Water. 130 Acres of Coastal
- 247 Acres Near Eastland on County Road. Fair Fences. Some Cleared
- 320 Acres in Stephens on County Road. Fair Fences.
- 864 Acres Near Cross Plains. Deer and Turkey. Terms can be arranged.
- 916 Acres 400 of Coastal. Close to Eastland. Good Fences. Have other tracts large or small

Listings Appreciated.
OFFICE PHONE 629-1725
FARM BUREAU BLDG.
HIGHWAY 80 EAST
EASTLAND, TEXAS

RODGER TERRELL
Home Phone 629-2896
M. L. TERRELL
Home Phone 629-2443
Eastland, Texas

REAL ESTATE

NOTICES

EASTLAND ROTARY CLUB
Pat Miller, President

Meets each Monday
MASONIC LODGE NO. 487

Meets second Thursday of each month at 7:30 p.m. in the Masonic Hall. Call L.D. Keith, W.M., at 629-1676, or L.E. Huckabay, sec'y at 629-1391 for information.

NEED EXTRA MONEY? Celebrity Fashion Jewelry needs you! No investment. Call or write Gaila Caraway, Box 420, Clyde, Texas. 915-893-4870. t-95

NOTICE - Mattresses. Complete bedding made by Western Mattress Co., San Angelo. Best quality, low price, renovate or exchange new. Every other Wednesday. They're guaranteed. For home appointment, call Lois Mezell, 629-2703, leave name. tf

FOR SALE - Remodeled home, 2 bedrooms, kitchen. Carpeted in living room, dining and bath. New plumbing and wiring. Close to schools and town. 807 W. Commerce. Call 629-2370 or 629-1700. t-tf

I will not be responsible for any debts incurred by anyone except myself after Nov. 21
Linda Angus

Custom Plowing, Cutting & Bailing
Call Jack Johnson
647-3679

FOR SALE - USED AND REPOSSESSED Kirby vacuum cleaners. Call Mrs. Johnnie Honea at 629-2072

GREGORY PLUMBING & HEATING
629-2844
Res. 639-2340

Freyschlag Insurance has exactly the kind of policy that you need. Check with Charles today and see just how he can help you. Freyschlag Insurance Agency, on the Square in Eastland. 629-2275. 107 W. Main Street

See us for all your office furniture needs. Eastland Telegram.

JANITORIAL SERVICE
Quality & Dependable Service
629-2746
Michael B. Pittman

TAYLOR CENTER
Laundry - Shell gas
Family Recreation
Groceries
1 Gal. Milk 1.29
Large Loaf Bread 35¢
Everyday Low Prices

Singer Sewing Machine Repair Center
Servicing all makes, New and Used for sale. Complete line of parts.
WRIGHT AUCTION COMPANY 106 S. Seaman 629-2468

SOUTHLAND LIFE INSURANCE
M. H. PERRY
104 N. Lamar
629-1566
629-1095

NOTICES

CANCER INSURANCE
UP TO \$100,000
M.H. Perry
104 N. Lamar
629-1566

PAINTING
Spray or Brush Acoustic Ceilings Free Estimates Call Harold Pippen

FABRIC SHOP
1208 W. Main 629-1001 Open 9-5 Closed on Fridays Starting Aug. 3. The best bargains in town are found here. tf

Mercers Appliance Repair Dishwashers, washers, dryers, stoves, disposals and ovens. G.R. Mercer Olden, Texas. Call 653-2473

OLDEN SHARP SHOP - Circle and Hand saws of all kinds sharpened. Any kind of tool that needs sharpening. Scissors, etc. All kinds of handles installed. Small electrical appliances repaired. Olden 653-2224. t-97

THE BEST HAMBURGERS ARE AT HOLLAND'S DRIVE IN AT THE Y WEST 1505 W. Main EASTLAND, TEXAS FOR CALL IN ORDERS PHONE 629-2215

Livestock hauling, light hauling, moving, tractor driving, etc. Call Cisco 817-442-1540. t-98

JOHNNY JOHNSON Plumbing & Septic Tank Service - Air Conditioning - Washing Machine Repair Phone 629-8023

Do our companies give Bumper Discounts: Driver Training Credit; National Safety Council's Defensive Driving Course Credit; Second Car Credit; Dividends and Easy Payment Plans for all eligible policyholders? You bet! Come see us. Freyschlag Insurance Agency on North Side of Square.

IS YOUR CAR READY FOR WINTER'S BLAST?

PLUG ANTI-FREEZE

So-Lo Auto Parts
300 S. Seaman
629-2158
Open Sat. Till 4:00
Doug Lucas Mgr.

Senkel's Cabinet Shop 203 N. College Custom Built Cabinets Mobile Home Repair General Carpentry Work Call 629-1280 after 5

New PARA-BOOTS \$19.95 Rainsuits Now In.

CISCO ARMY SURPLUS
1201 Ave D 442-3620

H.V. O'BRIEN, Publisher and Editor
Second Class Postage paid at Eastland Texas under Act of Congress on March 1970.
Published semi-weekly - Thursdays and Sundays by Eastland County Newspapers, Inc.
SUBSCRIPTION RATES: By carrier in city, 15¢ a week or 65¢ a month; one year by mail in county, \$6; city P.O. Boxes, \$6; one year elsewhere in state, \$7; out of state, \$8.
Thursday, November 29, 1973
NOTICE: Any erroneous reflection upon the character, standing, or reputation of any person, firm or corporation which may appear in the columns of this newspaper will be gladly corrected upon being brought to the attention of the editor.

"We can handle anything but litterbugs."
Goode Pest Control. Phone 629-1179 after 3:00 310 N. Ammerman roaches, ants, termites, moths, spiders. ALL GUARANTEED

ROOFING
Doyle Squires Contr. Olden Tex. 653-2212 Call after 6 p.m. 12-29 TF.

The J&F Poodle Grooming Shop located 14 miles south of Interstate 20 on Cisco and Cross Plains Highway 206. Phone 817-725-4304. t-94

G & H ELECTRIC Residential-Commercial Industrial- Oil Field 629-1221 629-1559 Nite 629-2078 t-101

We Clean & Repair Venetian Blinds Care For Cemetery Lots Level Monuments Align Sunken Footstones Kill Red Ants, Etc. Chester Allen 442-1513, Cisco

Attention New Business
S & W Industries
801 W. 18th-442-3399
Custom Built Creep Feeders, Troughs, Hay Racks, Cattle Guards

TRUMAN MILLER'S REMODELING Acoustical ceilings, tile and linoleum, sheet rock, paneling, roofing, custom cabinets, vanities, additional rooms or a new home, etc. Call 647-3005 or 647-1637 in Ranger.

HARGRAVE REFRIGERATION

Air conditioning, installation and service Troubleshooting on all types of central heating and cooling. Ready to help you beat the heat.

Johnnie Hargraves Answering Service 442-2339

Kincaid's Real Estate Corner

ACREAGES:
Texas Vets' We have 150 acres to split up any way desire. **SOLD** frontage, good ranch country and. Better hurry at \$235.00 per acre.
80 acres, virgin sand, cleared last year, 20 ac. peanut to be put in improved grass this year, \$315.00 ac.
40 acres coastal grain and peanut allotments, live **SOLD** well, excellent improvements, 2 mobile Home. Why not live in the country? \$19,000.
40 acres with 29 acres coastal, 10 ac. timber, new fences, pens, tank, \$16,750.00.
63.5 acres, 4 miles from Cisco, hunt, fish, run cattle, \$275.00 per acre.
110 acres, 1/2 m. **SOLD** all the deer and turkeys, all timber land, \$210 ac.
100 acres, 1/2 m. **SOLD** 60 ac. cultivation, balance native **SOLD** good hunting, mostly sand, \$210 ac.
149 acres, Stephens Co., 7 minutes from Hubbard Lake, 5 minutes from Breckenridge, 40 ac. grain field, prime land, good hunting.
8 1/2 acres, Carbon on Hwy. 183, undeveloped, commercial site.
314 acres, deer and dove, quail, turkey, boat through this place, 3/4 mile water front, 1/2 mile road frontage, terms (owner financed).
47 acres, Lake Leon frontages, undeveloped, on pavement. Terms (owner financed).

COMMERCIAL PROPERTY
Want to own your own body shop or garage? 3 1/2 acres under chain link fence, all on major highway, good terms, 75' x 30' all metal shop (3 stalls) and office, priced to sell, Cisco.
Be your own boss, put your business in this centrally heated and aired 2000 sq. ft. building, excellent location.
Small 8 unit motel, Eastland, excellent condition.
Lake Leon Boat - tel. We want to sell now.

HOMES
5 lots close to Interstate, Investment opportunity 3000 sq. ft., 2 fireplaces, exceptional improvement, 3 br., 2 1/2 baths, will sell soon.
Seaman Street, 3 Br., 1 3/4 bath, large rooms, central heat \$13700.
3 br. and 1 br. apt., close to schools. Conner St., 2 br., 1 bath central heat, carpets, loan available \$12,500
Connelllee, small 3 br., new stove and refrigerator, small price, 1/2 block from school, 2 br., cheaper than rent, S. Seaman, 2 br., bath, fireplace, owner financed, good terms, owner.
We have several other listings for sale and several buyers available for most types of property. If you want to sell or buy come in and we'll help you.

Robert M. Kincaid
Broker

Eddie Kincaid, Salesman Res. 629-191W Eastland
J.W. Elder, Salesman Res. 647-1321 Ranger
100 So. Seaman Eastland, Tex. 629-1781
Res. 629-2721

I am more than a piece of paper.

I am security and protection in the event of a loss or accident.

For All Insurance Needs Contact

KINNAIRD INSURANCE AGENCY
207 W. Main Since 1919
Don Kinnaird Eastland 629-2544

Carbon News

Mrs. Bob Hastings

Postmaster Arduth B. Been announced today that Dec. 3-8 will be "Christmas Mail Early Week" in Carbon. The fuel energy crisis is a cause of great concern to the Postal Service as it affects the timely movement of Christmas mail. The curtailment in the number of air flights as well as the 50 mile-an-hour speed limit for vehicles makes Mail Early Week more important this year than ever before according to Been.

"We are handling more mail this Christmas than in any previous year", Postmaster Been said. "In order to get this mail to its destination by Dec. 25, we need your cooperation in mailing early." Window hours at the local post office are from

8 a.m. to 11:20 a.m. and from 1 p.m. to 5 p.m. Monday through Friday and from 9 a.m. to 10:15 a.m. on Saturday.

Mr. and Mrs. Shannon Ramsey of Port Lavaca visited friends and relatives here recently.

Mr. and Mrs. Henry Hines spent last week with their daughters and families Mr. and Mrs. L.D. McCurry and Mr. and Mrs. Charles Adair of Houston.

Visiting Mr. and Mrs. D.D. Sandlin during the weekend were Mrs. Ruth McCracken of Trinidad, Carroll Sandlin of Lubbock and Billy Sandlin of Eastland.

Mr. and Mrs. Blackie Middleton and son of San Angelo were Sunday visitors of Rev. and Mrs. Dick Murray.

Dinner guests of Mr. and

Mrs. L.V. Jackson and Lavada Thanksgiving Day were Mr. and Mrs. Henry Dims of Graham, Bob Jackson of Odessa and Dale Jackson of Abilene.

Visiting Mr. and Mrs. A.D. Lasater, Lynden and Terry Thanksgiving were Mr. and Mrs. Ronnie Lasater of Abilene, Mrs. Ada Falk, Ranger, Miss Sandra Falk of Breckenridge, Mr. and Mrs. John Lasater of Kokomo, Mr. and Mrs. Gene Falk of Lake Leon, Mrs. George Lasater, Linda and Tricia of Eastland.

Mr. and Mrs. Virgil Gormley spent the holidays with their daughter and family Mr. and Mrs. Clifton Brockett of Ozark, Arkansas.

Mr. and Mrs. Donald Cook and family of Cleburne, Jerry Cook of Ennis and Lyndon Cook of Stephenville spent the weekend with their parents Mr.

and Mrs. Enoch Cook.

Rev. and Mrs. Delbert Smith spent the weekend with his parents Mr. and Mrs. Sheridan Smith of Dale, Illinois and attended the Fiftieth Wedding Anniversary Celebration of the elder Smiths on Sunday, Nov. 25.

Mr. and Mrs. Stanley Weeks and children of Loving spent Friday night with Mr. and Mrs. Jimmy Sandlin and children.

Mr. and Mrs. Obie Duncan, Larry, Fran, and Lisa Norris spent the weekend in Rockport fishing. Otho Duncan and Randy of Breckenridge and Mr. and Mrs. Marvin Cate of Weatherford met them there.

Mrs. Faye Hadderton visited Mr. and Mrs. C.W. Norris during Thanksgiving.

Mr. and Mrs. Bernard Campbell spent Thanksgiving

with Mr. and Mrs. Orver Culwell of Mineral Wells.

Mr. and Mrs. Don Duncan visited relatives in Dallas Thanksgiving.

Thanksgiving guests of Mr. and Mrs. Truman Been were Mrs. J.L. Black, Mr. and Mrs. Rayneal Baze, Mr. and Mrs. Don Massingill of Eastland, Miss Jo Ann Been of Devine, Misses Clara Compsey and Diana Rohmer of Ranger Junior College. Misses Compsey and Rohmer are members of the Rangeans and are from Devine. The Beens attend games of the Big Country Juco Classic tournament at Ranger Junior College during the weekend.

Mr. and Mrs. Robert Greenhill, Mr. and Mrs. Tascal Nail and Richard Greenhill of Hillsboro visited Mrs. Clyde Hall also visiting in the home were Mr. and Mrs. Athol Claborn of Trent and Keith Claborn of Dallas.

Mr. and Mrs. O.A. Ramsey of Abilene visited Mr. and Mrs. J.E. Ramsey on Sunday.

Thanksgiving visitors in the home of Mr. and Mrs. W.E. Walker were Mr. and Mrs. L.R. Ussery of Weslaco, Miss Beth Ussery of College Station, Mr. and Mrs. Wayne Walker and Kent of Odessa, Mr. and Mrs. Monte Walker and Tarony of Midland.

Mrs. Joydean Oliver and Gregg spent the weekend with her mother Mrs. Mabel Greer.

Mr. and Mrs. John Barfoot, Ann and Bill of Dallas, Mrs. Larue Broussard, Colorado City, Edward Broussard of Fort Worth, Weldon Roy Broussard, Jr., of San Angelo spent the holiday weekend with Mr. and Mrs. Sidney Seale.

Visiting Mr. and Mrs. Jim Cotton during the holidays were Mr. and Mrs. Jackie Wilson of Dallas, Albert L Cotton, Suanna Albert J. and Beverly of LComanche, Mr. and Mrs. Jack Wilson and family of Sweetwater, Mr. and Mrs. Gene Towe, Mrs. Barbara Jo Towe and Ricky of Comanche.

Thanksgiving dinner guests of Mr. and Mrs. Glen Justice were Mrs. W.A. Justice, Mr. and Mrs. Cyrus Justice of Eastland, Mr. and Mrs. Lindian Reynolds and Wayne of Fort Worth, Mrs. Mabel Greer, Mr. and Mrs. Dick Burgess and Shane of Carbon.

Mr. and Mrs. Mack Stubblefield and Sherry and Doug Bryant spent Thanksgiving with Mr. and Mrs. Larry Stubblefield of College Station.

Rev. and Mrs. Lee Fields visited Mr. and Mrs. Doug Kelly of Graham and Mr. and Mrs. J.O. Green of Snyder during the weekend.

Mr. and Mrs. Ikey Lee Whitson and family of Antioch, Tennessee, spent Thanksgiving with Mr. and Mrs. Ode Dennis.

PAINTING
Brush or Spray
Acoustic Ceilings
Free Estimates
Call Harold Phippen
112-1585, Cisco

Eastland Activities

Thanksgiving Day guests of Rev. and Mrs. Rudy Fambrough were Mr. and Mrs. C.B. McSpodden of Odessa, Mrs. Betty McSpadden and Robin of Abilene, Tim Fambrough of Sweetwater and Mr. and Mrs. Dave Fambrough of Eastland.

Mrs. W.A. Justice, Mr. and Mrs. Cyrus Justice spent Thanksgiving with Mr. and Mrs. Glen Justice of Carbon.

Mr. and Mrs. Hugh Mehaffey, Mrs. Gene Rhodes, Mrs. Andra Williams and baby visited Mr. and Mrs. D.R. Bennett of Weatherford Thanksgiving Day.

Mr. and Mrs. Donald Tow of Temple, Mr. and Mrs. Art Howard and Heather of Shreveport, La., Miss Jana Tow and Phil Aiken of Fort Worth spent the holiday weekend with Mr. and Mrs. Edgar Altom and Mr. and Mrs. Joe Tow.

Miss Vestal McClane and Mrs. Crystal Webb of Stanton visited Mr. and Mrs. J.L. Owen Monday.

Mrs. T.M. Alford is visiting her daughter and family Mr. and Mrs. Lamar Smith of Brokenbow, Oklahoma, this week.

Mr. and Mrs. Preston Crabtree visited Mr. and Mrs. Douglas Crabtree of Carrollton and Mr. and Mrs. Dennis Noska of Dallas during the weekend.

Mrs. Burl Coffey and son of Midland visited Mr. and Mrs. A.H. Crosby Wednesday night.

Mr. and Mrs. Shannon Ramsey of Port Lavaca visited the Edgar Altoms recently.

Miss Nancy Owen of San Antonio spent Thanksgiving weekend with her parents Mr. and Mrs. J.L. Owen.

Mrs. Cleo Greenwood spent Thanksgiving with Mr. and Mrs. Ira Greenwood of Ranger.

Mrs. Roland Perry of Gorman visited Mrs. Arabel Cohn Tuesday.

Mr. and Mrs. Warner Sims, Philip and Sharon of Lubbock visited Mr. and Mrs. C.P. Hastings Thursday and Friday.

Mr. and Mrs. W.E. L Cox have been working in Kingman, Kansas for several months were home for Thanksgiving. Mr. and Mrs. Danny Cox of Dallas spent the weekend with them here.

Mr. and Mrs. Day Mace of Breckenridge visited Mr. and Mrs. W.O. Cox Sunday.

Mr. and Mrs. Bob Simmons visited Mr. and Mrs. J.W. Goswell of Cisco on Thanksgiving.

Mr. and Mrs. Bill Carr, Laurie and Doug of Dallas, Mrs. T.G. Clark, Allena and K Karen of Odessa were Thanksgiving visitors of Mr. and Mrs. L.A. Scott.

Mr. and Mrs. Dwan Lusk and family and Mr. and Mrs. Jack Henry and family of Tahoka spent Friday night with Mrs. Zelma Lusk.

Mrs. Estelle Stewart and Ronnie, Midland, Mr. and Mrs. Troy Sample, Krista and Randy of Fort Worth spent Thanksgiving with Rev. and Mrs. A.C. Hardin.

Sunday visitors of Rev. and Mrs. A.C. Hardin were Mr. and Mrs. Hancel McCord, Mr. and Mrs. Jewell McCord of Dallas and they all attended church service at Pleasant Hill where Rev. Hardin preached Sunday morning.

AUSTIN -- The Christmas holiday season presents an ironic situation in the market place, according to Bill Schwartz, the Texas Parks and Wildlife Department's seafood marketing specialist.

It is a time when seafood is most abundant and, therefore, a real bargain. Yet, it is a time when few persons buy seafood. They opt for the more traditional turkey and poultry products.

"If Texas will be a little less traditional this year," said Schwartz, "they can get high quality protein at a very reasonable price by buying seafood products."

Schwartz says a combination of circumstances make fall a seafood buyer's market.

For one thing, shrimp move out of the bays, so many bay shrimpers turn to fishing to make ends meet.

Blue crabs, which foul nets and are a kingsize headache to commercial fishermen during warm months, become dormant with cool weather, so increased production of finfish results.

And there is an increased effort by the finfish industry to take advantage of schooling redfish and trout along the coast.

Trout, redfish, drum or any other fish caught in the bays are the best food bargains for the consumer during the fall.

Thursday, November 29

TO START A SUBSCRIPTION, CHANGE ADDRESS CALL 629-1707

Mr. and Mrs. J.E. Vaughn of Midland spent the weekend with Mrs. Ada Wright.

ROOFING
Doyle Squires Contr. Olden, Texas. 653-2212. Call after 6 p.m. p-tf

GREER'S WESTERN STORE

We Have Purchased Building Next Door And Have Nearly Doubled Our Size

EXPANSION CELEBRATION

SALE



we never stopped
GROWING

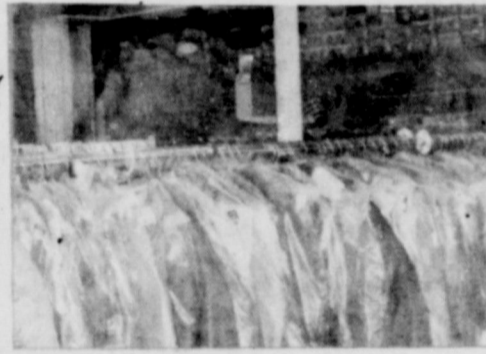

HATS

Half Our Stock Reduced 10%

BOOTS

Assorted Tona Lama Styles

Regular \$40⁰⁰ - \$45⁰⁰ NOW \$32⁰⁰

JEANS

Levi Saddlemans

Regular \$8⁰⁰ - \$10⁰⁰ NOW \$8⁰⁰

SUITS

Mens Western Suits

Regular \$40⁰⁰ To \$85⁰⁰ NOW \$29⁰⁰ To \$69⁰⁰

Men's Sports Coats

Regular \$35⁰⁰ To \$45⁰⁰ \$19⁰⁰ To \$35⁰⁰

COATS & VESTS

Goose Down Vest - Regular \$24⁰⁰ NOW \$19⁰⁰

Goose Down Jacket - Regular \$39⁰⁰ NOW \$34⁰⁰

Corduroy Sports Coat - Regular \$42⁰⁰ NOW \$39⁰⁰

Leather Brush Jacket - Regular \$55⁰⁰ NOW \$49⁰⁰

Dress Leather Brush Jack - Regular \$65⁰⁰ NOW \$59⁰⁰

Corduroy Brush Jacket - Regular \$42⁰⁰ NOW \$39⁰⁰

SHIRTS & BLOUSES

Men's Wrangler Sports Shirts - Reduced 25%

Ladies Western Body Shirts - 1/2 Price

PANTS

Men's Levi & Wrangler

Sports Slacks Reduced 25%

HALF PRICE TABLE

Assorted Sizes In Wranglers, Levi, Wrangler Shirts-Ladies, Mens, Boys

here's a Christmas **BONUS** *for you*

\$200⁰⁰ Worth Of Gift Certificates To Be Given Away To Our Best Customers Between Thanksgiving And New Years. Come In And See How You Can Win



Dear Boys & Girls:

It is the time of year for me to be coming to see you again. Mrs. Santa Claus and I have been very busy all year and now I am going to get out of my workshop to visit for a while before Christmas.

I will arrive in Eastland for my first visit on December 8th. I am coming in my airplane and I will land at the Eastland Municipal Airport at 2:00 o'clock. Someone will meet me at the Airport in a fire truck and bring me to town. If you wish, you can come to the Airport and see me land. I will stay in town until 4:00 o'clock. Mrs. Santa Claus is sending some candy for me to give all the good little boys and girls.

You might also like to write me a letter and I will take it back with me.

I will come back to Eastland again on Saturday, December 22nd. and will be on the square from 2:00 o'clock until 4:00 o'clock.

I must go now and feed my reindeer, so I will see you at the Airport December 8 at 2 o'clock.

This is all being arranged by your Eastland Chamber of Commerce.

Love and Kisses,
Santa Claus



CARING is more than a word at...

HICKMAN NURSING HOME

629-2624

Eastland County Newspapers

Welcome New Employee

Eastland County Newspapers, Inc. has acquired the services of John C. May, a former Eastland County resident and grandson of Mr. and Mrs. J.R. Ervin of Ranger.

According to publisher H.V. O'Brien, May's main duties will be to "beef up" local news coverage and expand news services. He will be feature editor for the four Eastland County Newspapers.

May is a recent graduate of the University of Utah at Salt Lake City, where he received a Bachelors of Science degree in Journalism.

He has had experience in the weekly and small community newspaper field while serving in the U.S. Army and while attending college in Utah. He was an information specialist with the 1st Armored Division and worked at the Armored Sentinel as a reporter.

He worked as an assistant editor for the Magna Times, Magna, Utah. The new Eastland County Newspaper employee attended Young Elementary School in Ranger and later Ranger Junior College in 1964 - 65, where he was co-editor of the school yearbook. He is looking forward to returning to the area where he started his newspaper career.

"I first became interested in newspapering when I toured the Ranger Times as an elementary school student", he recalled. "The Ranger Times was the first paper I contributed to, while I was a journalism student of Mamie Ruth Hamrick at Ranger Junior College."

For the past ten years May has been attending college and working in Salt Lake City. He continued his journalism career as a copyboy with the Salt Lake Tribune and worked his way up to campus correspondent and general reporter before joining the Army. During his three years he was stationed at Ft. Ben Harrison, Indiana; Nha Trang, Vietnam; and Ft. Hood, Texas. He then returned to the University of Utah to finish his

degree. Why did May decide to become a journalist? "I guess I enjoy meeting and talking to different people and doing something a little different each day". And I guess I like to know what's happening 'round and about', and report about people, places, and events of interest to a community."

He chose to work in Eastland County and stay in the small community newspaper field for several reasons. "First I felt it was time to return to the country where I have my roots and grew up. I grew tired of large cities, crowded university campuses and cold weather. I felt the need to return and get to know this area and its people well again."

"I guess I chose the small community newspaper field because of the summer I worked at the Magna Times, located in a small mining town in Utah. There I did a little bit of everything, from photography to makeup of newspapers and wrote a little bit of everything, from sports to society news. I enjoyed meeting, talking to, and serving the citizens of that community. And I enjoyed writing about them -- their wants, their achievements and the honors they received. I enjoyed helping them fulfill their need for information about what's happening in their community (reporting people, places and events of interest) and fulfilling their need to be recognized for their achievements and feel part of their community. I hope I can soon do the same here."



A well prepared seedbed helped establish this excellent stand of grass. Shown here is Bill Harrison, rancher and Gary Bates, SCS, in Bill's coastal eight miles northwest of Eastland that was planted in the spring of this year.

Are You A Gambler When Planting Permanent Grasses?

Are you a gambler? Many stock farmers and ranchers are just that, when it comes to planting permanent grasses. When you seed an area, you are betting on it to make a stand. If everything is not done right before you plant, then the odds of success decrease. The weather presents some gamble in itself, without adding to it. You decrease the chances of success when you cheat on your seedbed. Those who

prepare their seedbeds early help insure a successful seeding. Early plantings also help the odds.

Seedbeds for tame pastures such as coastal, weeping lovegrass or kleingrass should be just as good as if you were going to plant a row crop. When planting these grasses one needs a good firm seedbed.

Seedbeds prepared early will catch winter moisture and be firm at planting time. A light plowing just before seeding will control the competition with little or no loss of moisture.

If you intend to plant an area that needs deep plowing or removal of brush then you should consider doing it in the fall. Spring is the busy time of the year for dozer contractors and many farmers and ranchers. Your chances of getting a contractor in the fall or early

winter are much better than in the late winter or spring. Also, the early seedbed will catch that winter moisture.

Usually the earlier plantings of grasses have the greater degree of success. January and February plantings of K.R. Bluestem, side - oats grama and like grasses have been most successful. Coastal sprigged in February and March gives good results. L. Kleingrass or weeping lovegrass should be seeded in March or early April for best results.

If you plan to sprig or plant grass in 1974, now is the time to get ready. Many farmers and ranchers in the Upper Leon Soil and Water Conservation District have already started preparing their 1974 seedbed. You can help insure a successful stand of grass or you can wait and gamble.

Dora Garrett, Gorman Gertie Exline, Cisco Elosia Renteria, Ranger Sherry Daskervich, Ranger Ella Hogan, Carbon Annie Ledbetter, Albany Baby Boy Davis, Cisco Baby Girl Daskevich, Ranger Baby Boy Cozart, Cisco

Hospital News

Patients in Ranger General Hospital Wednesday morning were:

- Wayne James
- Minnie Monroe
- Rita Phelps
- Sharon James
- Edna Bilby
- Jessie Phelps
- Terry Nunley
- Laura Todd
- Lota Hutton
- Vernon Brown
- Susie Vinson
- R.G. Stephenson
- Tom Williams
- Ruby Huckaby
- Jennie Davis
- Emma Hopkins
- Bruce Willis
- Della Jones
- Mary Heatherington
- Joseph Podock
- Jane Brooks
- Baby Girl Brooks

Patients in Eastland Memorial Hospital Wednesday morning were:

- Clarence Hastings
- Alma Page, Ranger
- Eula Hart, Ranger
- Timmy Smith, Carbon
- Dallas Frost
- Vera Reeves
- Donna Stutsman, W. Falls
- Bernice Lee
- James Franklin, Cisco
- Jerome Kuhn, Olden
- Lula Johnson, Gorman
- Eddie Bryant, Cisco
- Henry Williams
- William Murphy
- Ima B. Clark, Cisco
- Minnie Perdue, Cisco
- Johnny Hart
- James Carter
- Sudie Groves
- Archa Taylor, Ft. Worth
- Sarah Baird, Cisco
- Carrie Montgomery
- Theopal Walton
- Fannie Turner, Strawn
- Martha Gray, Cisco
- Maggie Groce, R. Star
- Rilla DeFord
- Tania Sanders
- Claudia Chipman, Gordon
- Hattie Ward
- Johnnie Burks, C. Plains
- Linda Cozart, Cisco
- Mary Davis, Cisco
- Myrtle Milan
- Betty Overstreet, Gorman
- Bill Bledsoe, Cisco
- Lora Sultemeier, Hawley
- Burt Herridge



Engagement

Announced

Mr. and Mrs. Freddie H. Johnson of Strawn, have announced the engagement of their daughter Anita Kay Johnson to Charles Ray Armontrout, son of Mr. and Mrs. Cecil L. Armontrout of Jacksboro.

Miss Johnson is a Junior at Strawn High School.

Charles Armontrout is a graduate from Jacksboro High School. He is now an employee at Jacksboro Highway Department. A spring wedding is planned.

Fountains of DeLeon
(Licensee) For the Joy of a Beautiful Complexion For Whatever Your Complexion (Non Surgical) Problem May Be! "Look Younger as You Grow Older" Free Private Consultations 201 Navarro Hwy. S.S. 161 Call DeLeon 393-4377 DeLeon, Texas

Roofing
New & Repair All Buildings & Houses Estimates Made. Tri-Cities Roofing Call Noble Squires 629-2370

FOR SALE - Extra nice 14' x 70' Ramada Mobile Home. 2 bedroom, carpet, central air and heat, unfurnished. Call 629-2766, Vernon Mahan, t-tf

Visiting Hours
Eastland Memorial
7 to 8:30 p. m.

TRIPLE D DISCOUNT EASTLAND

\$2.99 WALL PLAQUE



OR SCONCE \$1.47

\$13.95 MELAMINE DINNERWARE



45-Piece Set Choice Of Patterns Cocoa Daisy Spanish Gold Green Garden \$9.37

\$3.95 **'THE CLIPPER'** Pecan Sheller \$2.53

75¢ **ANACIN** FAST PAIN RELIEF

30 Tablets 37¢

Ladies **CLUTCH PURSE**

Great Stocking Stuffer! 95¢

79¢ **AQUA NET HAIR SPRAY** All-Purpose Super Hold Unscented Moisture Shield 27¢

WANT ADS A WORLD OF RESULTS

Interstate's **MAJESTIC** Downtown Eastland
Fri - Sat - Sun Features Fri 7:15 - 9:00
Sat - Sun Features 2:00 - 3:45 - 5:30 - 7:20 - 9:08

What Was The Secret Of The Grave?

Why is Holland terrified? Why does he scream? What evil lurks here? Why did so many terrible and macabre things happen in the SUMMER OF '35?

It's Pure Hitchcock
From "Summer Of '42" Man - Robert Mulligan
"The perfect director for this film. He has a touch (SUMMER OF '42. KILL A MOCKING BIRD) that no other film maker can match!" - National Observer

The Other
"IT'S PURE HITCHCOCK!"
PLEASE DON'T REVEAL THE SHOCKING ENDING

PRE-HOLIDAY SPECIAL
Mon., Nov. 26 Thru Sat., Dec. 1
1/4 OFF FALL & HOLIDAY
JACK WINTER H.B.W.
COUNTRY SET LINE TREE
Co-Ordinated Sportswear
Shop & Save For Christmas
Lay-Away & Master Charge
Welcome
Free Gift Wrapping
Quetta's
Next To Ramada Inn

SENIOR CITIZENS

NOW YOU CAN ENJOY THE SECURITY OF A WORRY FREE 24 HOUR NURSING CARE
* Certified by Texas State Department of Public Welfare
Licensed by Texas State Department of Health.
• 24 Hour LVN Supervision • Doctors References • Special Diets
• All Guest on Ground Floor • Controlled Air Cond. & Central Heat
• Planned Activities • Occupational Therapy • Home Like Atmosphere
• MEN - WOMEN - COUPLES • REASONABLE RATES
• CONVENIENT SUBURBAN LOCATION
• DESCRIPTIVE BROCHURES SENT UPON REQUEST

For professional care in a luxury atmosphere, unsurpassed by any other nursing home

VALLEY VIEW LODGE
700 S. Ostrom 629-1779
Shirley Frost, Adm.

EASTLAND MANOR
Now Offers You
24 Hour Nursing Care Supervised by a Registered Nurse at Eastland Manor
Call or Come By Today and Let Our Friendly Staff Show You Around
1405 W. Commerce 629-2686
Eugene Frost, Adm.

"We CARE"

Friday - Saturday & Sunday -
OPEN 6:30 STARTS 8:00
RANGER DRIVE-IN THEATRE
KARATE KUNG-FU!
The oriental sensation - now gives America the action its been waiting for!
Bruce Lee
every limb of his body is a lethal weapon in
"Fists of Fury"
Color • A National General Pictures Release

Safeway Dollar Days



Cragmont Cola
and ★Soft Drinks
Safeway Special! **8** Quart Bottles **\$1**

Popsicles
or ★Fudgesicles. For Snacks!
Safeway Special! **4** 6-Bar Pkgs. **\$1**

Toilet Tissue
Truly Fine. Soft!
Safeway Special! **5** 2-Roll Pkgs. **\$1**

Cinnamon Rolls
Mrs. Wright's. Ready to Bake!
Safeway Special! **3** 9.5-oz. Cans **\$1**

Tomatoes
Whole. Hunt's. Zesty!
Safeway Special! **5** 14.5-oz. Cans **\$1**

Ketchup
Tomato. Hunt's. Thick & Rich!
Safeway Special! **3** 20-oz. Bottles **\$1**

Green Beans
Town House. Cut
Safeway Special! **5** 16-oz. Cans **\$1**

Orange Juice
Swank Fancy. Pure. Unsweetened.
Safeway Special! **3** 46-oz. Cans **\$1**

Strawberries
Sun Fresh. Sliced
Safeway Special! **4** 10-oz. Pkgs. **\$1**

Party Pride Chips
Mix or Match! Special!
★Regular Tortilla 8-oz. Pkg. **3** \$1
★Taco Tortilla 7.25-oz. Pkg. **3** \$1
★Corn Chips 11-oz. Pkg. **3** \$1
★Jalapeno Tortilla 7.25-oz. Pkg. **3** \$1

Empress Preserves
Mix or Match!
★Apricot ★Red Cherry ★Pineapple ★Peach ★Apricot-Pineapple
Safeway Special! **3** 10-oz. Jars **\$1**

Spaghetti
Franco-American. Prepared
Safeway Special! **6** 15-oz. Cans **\$1**

Apple Sauce
Highway. Serve With Pork!
Safeway Big Buy! **5** 16-oz. Cans **\$1**

Orange Juice
Bel-air. 100% Orange Juice From Florida.
Safeway Special! **6** 6-oz. Cans **\$1**

Liquid Bleach White Magic Gallon Plastic **37¢**
Dog Food Old Pal. Thrifty! 15.5-oz. Can **11¢**
Paper Towels Tree Saver 175-Ct. Roll **28¢**
Aspirin Tablets Safeway. 5 Grain 100-Ct. Bottle **18¢**

SHOP SAFEWAY and SAVE!

Vitamin 'C' Tablets. Safeway 100 MG 100-Ct. Bottle **49¢**
Facial Tissues Truly Fine 200-Ct. Box **25¢**
Detergent Liquid. White Magic 22-oz. Plastic **49¢**
Clear Wrap Kitchen Craft 100-Ft. Roll **25¢**

Everyday Low Prices!
Dips for Chips Lucerne. Party Favorites! —8-oz. Ctn. **43¢**
Tomato Soup Town House 10.75-oz. Can **12¢**
Pinto Beans Town House. Dry 16-oz. Pkg. **33¢**
Coffee Tone Lucerne. Non-Dairy 4-oz. Jar **39¢**
Corn Flakes Safeway. Favorite! 12-oz. Pkg. **27¢**
Powdered Sugar Candi Cane 1-Lb. Pkg. **22¢**

Compare These Values!
Rubbing Alcohol Isopropyl. Clear —16-oz. Bottle **17¢**
Aluminum Foil Kitchen Craft. 12 Inches Wide 25-Ft. Roll **25¢**
Trash Can Liners Kitchen Craft. 30-Gal. Size 10-Ct. Pkg. **69¢**
Cleanser Powder. White Magic 14-oz. Can **15¢**

Bakery Low Prices!
Raisin Bread Skylark. Regular 16-oz. Loaf **39¢**
Italian Bread Skylark 24-oz. Loaf **46¢**

Dairy-Deli Values!
Skim Milk Lucerne. Low in Calories! 1/2-Gal. Carton **49¢**
Corn Tortillas Lucerne 12-Count 7-oz. Pkg. **17¢**

Safeway Low Prices!
Biscuits Mrs. Wright's. ★Sweet Milk or ★Buttermilk —10-Ct. Can **11¢**
Cake Mixes Mrs. Wright's Layer Cake 18.5-oz. Box **34¢**
Iodized Salt or ★Plain. Crown Colony 26-oz. Box **10¢**
Fruit Cocktail Hunt's. Tasty! 15-oz. Can **28¢**
Pineapple Juice La Lani 46-oz. Can **41¢**
Saltines Melrose Soda Crackers 1-Lb. Box **29¢**
Chunk Tuna Van Camp's. Light Meat 6.5-oz. Can **39¢**
Shoestrings Potatoes. Butterfield 1.625-oz. Can **12¢**

Safeway Meats Are Guaranteed to Please!
Chuck Roast Full Blade Cut. Compare Trim! USDA Choice Grade Heavy Beef —Lb. **68¢**
Beef Short Ribs Lean & Meaty! USDA Choice Grade Heavy Beef —Lb. **59¢**

Boneless Roast ★Chuck or ★Shoulder. USDA Choice —Lb. **\$1.09**
Pikes Peak Roast ★Chuck or ★Bottom Round. USDA Choice Heavy Beef —Lb. **\$1.49**
Lean Ground Beef Fresh. Flavorfull —Lb. **\$1.18**
Top Round Steak Boneless. USDA Choice Heavy Beef —Lb. **\$1.69**
New York Steak Boneless Strip. USDA Choice Grade Heavy Beef —Lb. **\$2.29**
Sliced Bologna Oscar Mayer ★All Meat or ★Pure Beef 8-oz. Pkg. **69¢**
Safeway Bacon No. 1 Quality. Sliced 1-Lb. Pkg. **\$1.19**
Link Sausage Pork. Safeway 1-Lb. Pkg. **89¢**

Fresh Pork Chops Economical Family Pack —Lb. **95¢**
Fresh Pork Roast Boston Butt. Semi-Boneless —Lb. **89¢**
Safeway Wieners Plump and Tender! 12-oz. Pkg. **75¢**
All Beef Wieners Safeway. Ready to Eat! 1-Lb. **\$1.09**
Armour Hot Dogs 12-oz. Pkg. **79¢**
Eckrich Franks Armour Star 1-Lb. **\$1.19**
Stick Salami Safeway. By the Piece —Lb. **\$1.19**
Armour Cervelat Texas Style. By the Piece —Lb. **\$1.19**
Fish Sticks Pre-Cooked. Large Size —Lb. **75¢**

FRESH FRYERS 39¢
Ready to Cook! USDA Inspected Grade 'A' Whole —Lb. **39¢**
Roasting Chickens Fresh. Over 3-Lbs. USDA Insp. Grade 'A' —Lb. **49¢**
Cut-Up Fryers Regular. USDA Inspected Grade 'A' —Lb. **47¢**
Leg Quarters Fresh. From USDA Insp. Grade 'A' Fryers —Lb. **49¢**
Split Breasts With Ribs. From USDA Insp. Grade 'A' Fryers —Lb. **89¢**
Beef Patties Breaded. Pre-Cooked —Lb. **97¢**
Lunch Meat Safeway. Sliced ★All Beef Bologna ★Mozzarella & Cheese ★Pickle-Pimiento ★Spiced 6-oz. Pkg. **48¢**

Shop and Save!
Diapers Truly Fine. Overnight. 12-Ct. Disposable Pkg. **85¢**
Baby Powder Johnson. Soothing! 4-oz. Can **49¢**
Playtex Nipples Playtex Nurse 3-Ct. Pkg. **79¢**
Enfamil Liquid Baby Formula 13-oz. Can **34¢**

Beef Sausage 1-Lb. Pkg. **55¢** 2-Lb. Pkg. **\$1.09**

Fresh Catfish Protein Fed. Cultured Farm Raised! Whole **\$1.29** —Lb.

Chipped Meats Safeway. Sliced. 6 Varieties 3-oz. Pkg. **45¢**

Sliced Bacon Slab. Rindless. Breakfast Favorite! —Lb. **98¢**

Garden Fresh Produce!
Bananas Golden Ripe! Top Quality! —Lb. **10¢**
Russet Potatoes Best for Baking! Economy Pack 20 Lb. Bag **\$1.39**
Navel Oranges California. Fancy —Lb. **29¢**
Fresh Corn Florida. Full Ears. Each 2 for **29¢**
Crisp Carrots Safeway. US #1 1-Lb. Bag **19¢**
Texas Yams US #1. Texas' Finest! —Lb. **29¢**

D'Anjou Pears New Crop —Lb. **29¢**
Florida Tangelos Juicy! 5 Lb. Bag **79¢**
Red Grapes Emperors. US #1 —Lb. **45¢**
Large Artichokes California —Each **35¢**

Frozen Food Low Prices!
Chopped Broccoli Bel-air. Safeway Special! 4 10-oz. Pkgs. **\$1**
French Fries Bel-air. Safeway Special! 5 9-oz. Pkgs. **\$1**
Meat Pies Manor House. Safeway Big Buy! 4 8-oz. Pkgs. **\$1**
Cauliflower Bel-air. Safeway Special! 3 10-oz. Pkgs. **\$1**
Mixed Vegetables Bel-air. Safeway Special! 4 10-oz. Pkgs. **\$1**
Peas & Carrots Bel-air. Safeway Special! 5 10-oz. Pkgs. **\$1**

CHRISTMAS WITH NAT KING COLE
STEREO **\$1.29** PER ALBUM
EXCLUSIVE AT SAFEWAY
FINE CHINA
ON SALE THIS WEEK!
DESSERT DISHES EACH **59¢**
Complete your sets now as this promotion will be terminated Saturday, December 1, 1973.

Lettuce US #1. Large Green Heads! Salad Favorite! **25¢** —Each

Avocados Florida. Extra Large —Each **39¢**
Red Apples Red Delicious. Extra Fancy! 3 Lb. Bag **79¢**
Grapefruit Ruby. Economy Pack 15 Lb. Bag **\$1.49**

SERVING YOU BETTER... SAVING YOU MORE!
SAFEWAY
Prices Effective Thurs., Fri., Sat., Nov. 29, 30, Dec. 1 in EASTLAND No Sales to Dealers.
© COPYRIGHT 1970, SAFEWAY STORES, INCORPORATED

Enjoy a Ho-Ho-Ho Christmas...
SHOP EARLY!

I'm Glad I Shop
Eastland



It's All Here!
 Something for Everyone
 On Your List!



Wanda's Seven-Eleven 1006 W. Main 629 - 8897	Valley View Nursing Home 700 S. Ostrom 629 - 1779
Mangum Service Center	Borden's Milk Distr. 611 W. Commerce 629 - 1100
Altman's Style Shop 109 W. Main 629 - 1150	Tharp Tire Co. 403 E. Main 629 - 2922
Goodyear Service Store 315 E. Main 629 - 2662	Hood King Motor 100 E. Main 629 - 1786
Eastland Manor, Inc. 1405 W. Commerce 629 - 2686	Eastland Co. T.V. Sales & Service MOTOROLA QUASAR 605 W. Sadosa 629-2287
H&R LUMBER CO.	COMMODORE HOTEL

SAVE FUEL! SHOP AT HOME!

This year, wrap up Christmas early

SHOP **Eastland** THE FRIENDLY TOWN FIRST

RITA'S FASHION FABRICS	SAFEWAY	Harelik's, Inc. 212 W. Main 629 - 1443
RAMADA INN	Green Street Florist 200 N. Green 629 - 1101	
Baird's TV & Appliances 105 W. Main 629 - 1334	Dairy Queen LIVE A LITTLE Hwy. 80 East 629 - 2400	
HILLCREST FOOD MARKET	Quetta's Sportswear I - 20 Next to Ramada Inn 629 - 8030	Robertson's TV Sales & Service
Holland's Drive Inn Hwy. 80 West 629 - 2215	Eastland Telegram 110 W. Commerce 629 - 1707	

Cisco, Eastland, Ranger

SOUTHERN TV CABLE SYSTEM

Inviting You To Watch All Of The Games
 NCAA-AFL-NFL

Mrs. Tom Wilson Host To Music Study Club

Music Study Club of Eastland met Wednesday, Nov. 21, in the palatial home of Mrs. H. Tom Wilson for a high noon salad luncheon. Mrs. Wilson was assisted by officers of the club. Guests were served from a beautifully appointed table laden with delicious, colorful salads from every recipe in the cookbooks and tea and hot coffee.

President, Mrs. Rossander presided. Quotation for the lesson "The NFMC believes that to meet our responsibilities to the cause of music we must see our clubs as service organizations rather than recital groups only" - by Music Clubs Magazine. NFMC Collect was given in unison.

Hymn of the month was sung to tune of St. George's, Windsor. Henry Alford - George J. Elvey Come Ye Thankful People. Mrs. Hittson pianist. Mrs. Rossander then presented the guest speaker for the meeting - President, Third District TFMC, Mrs. Glenn Brown, who gave Facets of Federation. Mrs. Glenn L. Brown is from Stanton. She holds a BA degree from Abilene Christian College, an MA degree from the University of Colorado and did graduate work in radio at the University of Minnesota. Active in church and community affairs, musical and otherwise, she has received the Outstanding Club Woman's Award in Western District, Texas Federation of Women's Clubs, has been named outstanding

civic leader by the Stanton Chamber of Commerce, has received the Girl of Year Award in her chapter of Beta Sigma Phi and many more honors too numerous to name at this time. She is a member of the Stanton Music Club, a life member of the NFMS. M

Members present were Mmes. C.L. Bigby, Jack W. Frost, Marvin Hood, Floyd Robertson, Virginia Weaver Russell, J.H. Lee, Don Pierson, Richard Rossander, Frank H. Weaver, H. Tom Wilson, Miss Susan Johnston and B Miss van Hoose. Special guests were Mrs. Glenn Brown, Stanton; Mrs. Hood, mother of Mrs. Wilson; S.E. Hittson, Cisco; Mrs. Kirk, Eastland.

Marjorie van Hoose Club Reporter

Added To Weather Station

Through the efforts of Congressman Omar Burleson, the Eastland station of the National Weather Station has been issued a Psychrometer, and a Psychrometric Calculator.

Local National Weather Service observer, F. James Dabney, said Monday that the equipment, not normally assigned to local weather stations of the type in Eastland, was obtained for the Eastland station by Burleson due to the importance of accurate relative humidity readings in the harvesting of peanut crops. Dabney said the instrument, along with the calculator, is used to figure dew point readings. Although dew point readings may not be too helpful in the harvesting of crops, it is a step that must be figured with the psychrometer prior to finding the correct relative humidity.

Dew point is that point at which moisture in the air begins to condense, Dabney said, and is important in determining the possibility of fog, frost, and rain.

Eastland County Agent DeMarquis Gordon said that the relative humidity is important in the harvesting of peanuts, and that peanut farmers depend on correct humidity readings to determine whether the time is "ripe" for the harvesting of their crop, and that most harvesting is done when the relative humidity is at 50 percent or lower.

SCHOOL Lunch Menu

THURSDAY, NOV. 29

- Fish sticks
 - Tarter sauce
 - French fries
 - Green beans
 - Stuffed celery
 - Sliced bread
 - Oatmeal cookies
- FRIDAY, NOV. 30
- Sloppy Jo burgers
 - Potato chips
 - Round up salad
 - Jello with fruit

Eastland Young Homemakers Hold Meet

The Eastland Young Homemakers met in the Eastland National Bank for their monthly meeting. Mrs. Martha Harmon, Home Economist from Lone Star Gas in Abilene, presented the program on Holiday baking. Mrs. Harmon passed out the recipes to all her candies, breads, and cookies that she had prepared and decorated beforehand, and then gave a brief discussion on each food. Part of the program dealt with hints on how to conserve gas while cooking. The program ended with a question and answer period.

Refreshments of cookies and punch were served by Clara Park and Mrs. Carlene Jones. Mrs. Julie Chaney called the business meeting to order. A Progressive Dinner was

Revival At Calvary Temple

The John K. Pratt family of Amarillo, Texas, will conduct a seven-night revival service at Calvary T Temple, 1608 W. Commerce here in Eastland.

The revival services will begin Dec. 27th and end Jan. 3rd. Services will begin each evening at 7:00 p.m. with a children's presentation, followed by an adult message. Mrs. Pratt will present hand puppets, Daisy, Foxy, and Herkimer; as well as ventriloquist dolls, Rocky and Chery.

The family members have made guest appearances on TV programs and for public school assemblies to demonstrate their unusual techniques, according to Rev. John Pratt Jr., the evangelist's son and pastor of the church.

The Rev. Pratt served as combat infantryman and chaplain's assistant in World War II. He was valedictorian of his college class at Southwestern Assemblies of God College in Waxahachie, Texas, and has served as pastor of various churches in Texas since 1950.

Jaycees To Help On Alcoholism Education

BY MEL HERWECK
Local Threshold Chairman

The Jaycees hope to "plant the seed, spread some fertilizer, and wait". The Jaycees are not advocating a temperance movement. This is not the purpose of Alcoholism Education.

But it is the Jaycee approach of dealing squarely with the issue from a public information standpoint.

Jaycees across the country plan to work with all possible community resources available such as mental health centers, alcoholism information officers, regional councils on

Federation Of Music Club Holds Meeting

Mrs. Glenn L. Brown of Stanton, president of the Texas Federation of Music Clubs, discussed Facets of Federation at a Federation Day program and luncheon of the Eastland Music Study Club Wednesday at the home of Mrs. Tom Wilson.

Program leader was Mrs. Virginia Weaver Russell.

Mrs. Brown has received the Outstanding Club Woman Award for the Western District, Texas Federation of Women's Clubs, has been named Outstanding Civic Leader by the Stanton Chamber of Commerce, received the Girl of the Year Award in her chapter of Beta Sigma Phi and is listed in Outstanding Personalities of the South for 1972.

A member of the Stanton Music Club, she is a life member of the National Federation of Music Clubs and has served six years as State Junior Counselor and as president of her district in Texas Federation of Music Clubs. She is also listed in Who's Who of the National Federation of Music Clubs.

Visiting in the home of Mrs. Horace L. Gibson Sr. over the Thanksgiving holidays were her son and wife Mr. and Mrs. J.G. Gibson of Stephenville and a grandson, Richard J. Green of Fort Worth.

Guests in the home of Mr. and Mrs. Dave Putnam on Thanksgiving Day were Mr. Bill Phelps of Wichita Falls, Mr. and Mrs. Paul Gattis and children of El Paso, and Mr. and Mrs. Earl Dyer and children of Waco.

Eastland Co. T.V.

Sales & Service

MOTOROLA QUASAR

605 W. Sadosa
629-2287

your family feels...



AT LOWER COST!

It's easy with a quality PAYNE system installed expertly to give you economy and comfort. Models for any size home or budget. Let us prove it! Call today!



FORCED AIR HEATING

Hargrave's
Tin Shop
1110 Ave. D Cisco
Ph. 442-2337

alcoholism. Alcoholics Anonymous, Texas Jaycee Chairman and Texas Alcoholism Program Office.

There is an Alcoholics Anonymous in Eastland that meets every Tuesday and Saturday at 8:00 p.m. in the Rebecca building.

"Threshold" is a U.S. Jaycee project and will be on national television, radio, newspapers, and billboards, so watch for progress.

Eddie Lee is Drug Abuse - Alcohol Control Chairman, Alabama Jaycees, Special Consultant Operation Threshold United States Jaycees and is employed as the Executive Director of the Northeast Alabama Regional Council on Alcoholism. Eddie joined the Jaycees in North Carolina in 1964 and has held several local offices, served on the State Board of Directors, and was a D.S.A. winner in 1968. He has had training in the field of Alcoholism at the University of Alabama, Alabama A&M, University of Georgia, University of Washington, the Georgian Clinic and is a recovering alcoholic. He says:

"For many years Jaycees were content to sponsor beauty contests, get out to vote campaigns, local fairs, Jaycee Week and built local Jaycee parks. However, in the past few years we have started directing our talents to some of the major "people problems" in this country.

"One of the real people problems in America is Alcoholism and abusive drinking. There are 10 million alcoholic persons in this country. Fifty percent of all traffic fatalities are attributed to abusive drinking. Twenty-

one percent of the home accidents are caused by abusive drinking. Fifty percent of all arrests are Alcohol related. Thirty-three percent of all arrests are for public intoxication. Incarceration of the public inebriant costs the United States taxpayer over \$100 million a year. What can you as a Jaycee do about all this? Plenty! Public awareness through education is the key to dealing with the problem.

"For years Alcoholism has been dealt with as a moral issue rather than an illness. Even today for the most part the general public is misinformed about alcoholism. Jaycees can help educate their communities through Teenage Awareness programs, Labor Management Seminars, Public Awareness through the media and intergroup training.

"Teenage Awareness: Recent surveys have indicated that among teenagers the drug of choice is by far alcohol. Go to your junior and senior high school and talk about responsible drinking and the effects of alcohol to the body.

"Labor - Management

GARDENHIRE OIL COMPANY

Yes! We can sell wholesale to you!

See us for all your oil, grease, filters, spark plugs, brake fluid, anti-freeze, S. T. P. for oil, gasoline, diesel or radiator, tires for cars, truck or tractor. WE HAVE TANKS for farm or commercial gasoline and diesel fuel. See us before you trade. All major brands of Oil and Grease.

WHY PAY MORE??



Merry Christmas

'Tis the season to be cheery! Laugh... feast... carol. Join in all the fun festivities... be merry. And help make this the most together, happy-to-remember Christmas ever.

The listed families extend Seasons Greetings to all, and have made contributions to the Centennial Memorial Library in lieu of mailing Christmas Cards to local friends. Their names will continue throughout the season.

Black American Music

Program Notes By Valeria Brunk

Hon. Doctor Of Music

The first black slaves were brought to the English Colonies in 1619, and hereafter the slave trade grew to thousands being brought in per year in the 1700's. The African slaves brought with them many characteristics of Ancient African Music, complex rhythms, frequent use of the pentatonic scale, and a combination of song with body movement.

They needed a strong belief in God in order to survive, and death was often a pleasure, thus developed many spirituals on the subject of heaven. The black people believed in reincarnation and that Jesus was maybe their Moses who led them back to Africa, and that Africa was heaven. The Religious Spiritual may be classified into three main groups, the Call and REsponse such as "Tell Me How Did You Feel", the long phrase melodic melody as found in "Nobody Knows the Trouble I've Seen", and the syncopated, segmented melody "It's Me, It's Me, O Lord".

After the 1837 Nat Turner Revolt the Black - Americans were prohibited from church services so they determined to have their own church. Since they could not read the Bible the Deacon would read a line (call) and the congregation would repeat it after him (response). Now the Black - Americans have learned the Christian Religion from which the Jubilee Song developed. The Jubilee is a song which tells of a great character or event in the Bible.

Minstrel shows, white men impersonating black slaves in song and action, became very popular theatre entertainment. "Old Folks at Home" (Swanee River), composed in 1851 by Stephen Foster, was a Negro dialect song used in the Minstrels. It became so popular that all the people of America, both black and white, were singing it. It is now known that Foster never saw the Swanee River; he found the name on a map and the words fit his melody beautifully. "Old Black Joe", another "darkey" song, published in 1860, marks the end of the flow of beautiful melody and lyrics by Foster depicting the life and times of mid-nineteenth century America.

After the Emancipation Proclamation, 1863, Richard Allen started the Black Episcopal Church, and Black Colleges and Schools were begun in church basements.

From this point in American History the Black - American Music is fused into the national music of America through Vaudeville to Broadway, from Funeral Songs and Chants to Jazz and Improvisation, from Black Work Songs to Melancholy Blues. Classical blues became Rhythm and Blues in the 1940's and 50's.

The Sacred Gospel Song is a composed religious song which tells the congregation of the singer's experiences and desires, and in turn tells God. The gospel song cannot be sung straight and depends on the singer's ability to worry the note and create a living soulful experience.

Finally, Gospel + Blues equals Rock. Black music has retained its racial character and has become the most prolific and powerful music on the modern American musical scene.

Mrs. Flo Clark had these piano students playing at Eastland Manor Saturday, Nov. 17, at 2:30 p.m.: Roy Don Grisham, Becky Thompson, Brenda and Billy Wayne Adams, and Debra and Casey Meazell.

D.B. Cozart, an agent in the American National Insurance Company's Eastland district office at 200 Ammerman, marks his 20th anniversary with the company Nov. 30.

Seminars: The Alcoholic costs the Industrial Community \$15 billion each year. By and large, industry has ignored the problem. Through these seminars hopefully they will take a realistic approach to the problem and initiate employee assistance programs.

"Public Awareness Through the Media: Use the local media to present the facts. Have special programs dealing with the problem. Publicize what is being done and what needs to be done.

"Inter - Group Training: Find out about Alcoholism yourself. The best place to do that is from alcoholism professionals working in your community."

SEEDS FROM THE SOWER

There was a European monarch who worried his court by walking incognito among his people. When he was asked not to do this for his own safety, he answered, "I can not rule my people unless I know how they live."

We have a God who knows the life we live because He lived it too. On the first Christmas morning God became man. He lived a real flesh and blood life, no different from our own.

Jesus went through everything we must go through. By personal experience He knows the sufferings, sorrows and struggles of life. And He

came through that ordeal unstained by any blemish or blunder.

The best person to guide you on a journey is one who has traveled the road before you. The best person to help you through a trial is one who has come through it triumphantly. Jesus can help you because He knows it all. He went through our experiences.

This is the true meaning of Christmas. Because Jesus knows our life He can give us sympathy, mercy and power. He brought God to us. Now we can go to God through Him and find grace to help in our times of need.

BAKKER FUNERAL HOME



Dear friends,

The desired funeral director should be called without delay, by the next of kin, immediately after death occurs. He can begin to relieve the family of the many details and arrangements which crowd in upon them at this difficult time.

As the doctor's presence is helpful in time of illness, so too is the funeral director's presence reassuring and helpful in this hour of grief.

Respectfully,

Dale C. Bakker

FOR SALE

Used Printing Plates 25¢ Each

24" x 36" .009" Thick

Suitable For Siding, Roofing, Sealing, Flooring, Crafts, Etc.

Eastland Telegram

110 W. Commerce

Poe Floral Presents

CHRISTMAS GIFTS

that are sure to please

Eastland, Texas

609 W. Main

Airman Price Finishes Basic

Thursday, November 29, 1973

CARBON JR. HIGH & HIGH SCHOOL BASKETBALL SCHEDULE

No. 5	Santo	HS	at Carbon	7:00
Nov. 9	May	HS	at May	7:00
Nov. 12	Lingleville	GS	at Lingleville	7:00
Nov. 13	May	HS	at Carbon	7:00
Nov. 27	Lingleville	HS	at Carbon	7:00
Nov. 29	May	GS	at Carbon	7:00
Nov. 29	Dublin Tourny	HS		
Dec. 4	Lingleville	HS	at Lingleville	7:00
Dec. 6	Gorman Tourny	HS		
	R. Star Tourny	HS		
Dec. 11	Santo	HS	at Santo	7:00
Dec. 13	R. Star Tourny	HS		
Dec. 17	Lingleville	GS	at Carbon	7:00
Dec. 21	Gordon	HS	at Gordon	7:00
Dec. 28	Gordon	HS	at Carbon	7:00
Jan. 3	Gorman	HS	at Carbon	6:30
Jan. 7	May	GS	at May	7:00
Jan. 8	Sidney	HS	at Sidney	7:00
Jan. 10	Putnam	HS	at Putnam	6:30
Jan. 11	R. Star	GS	at Carbon	6:30
Jan. 14	R. Star	HS	at Rising Star	6:30
Jan. 17	Moran	HS	at Carbon	6:30
Jan. 18	Putnam	GS	at Carbon	6:30
Jan. 21	Gorman	HS	at Gorman	6:30
Jan. 24	Sidney	HS	at Carbon	6:30
Jan. 25	Moran	GS	at Moran	6:30
Jan. 28	Putnam	HS	at Carbon	6:30
Jan. 31	R. Star	HS	at Carbon	6:30
Feb. 1	Gorman	GS	at Gorman	6:30
Feb. 4	Moran	HS	at Moran	6:30
Feb. 8	Dist. Tourny		at Carbon	

Christmas In November Presented By Mrs. Thomas

Home Extension Agent Mrs. Janet Thomas presented "Christmas in November" for Las Leales Club members and their guests Monday night at the Women's Clubhouse.

Mrs. Thomas discussed Christmas baking, both for serving in the home and for gift giving. She presented clever suggestions for wrapping gifts of food and distributed booklets of holiday recipes.

Guests were welcomed by club president Mrs. Wendell Siebert. Mrs. Floyd Robertson introduced Mrs. Thomas.

Carla Boney Honored At Gift Tea

Miss Carla Jane Boney, bride-elect of Roger Weber, was honored at a gift tea in the home of Mrs. Richard Watson.

Co-hostesses were Mes. Watson, Jack Baker, Vernon Mahan, James Zuppann, Ruth Rosenquest Smith, John Seabourn, Truman Brown, Bob Mueller, R. Pat Miller, Marcus O'Dell, James E. Wright, Kenneth Watson, A.E. Cushman, E.J. Capers, Richard Rossander, Eddie Grisham and Miss Karen Green.

Guests were received by Mrs. Richard Watson, Mrs. Gene C. Boney, mother of the bride-elect; the honoree; and Mrs. Charlie R. Weber of Decatur, mother of the prospective groom. Miss Ann Boney of San Antonio, sister of the honoree, registered guests.

Decorations carried out the bride elect's chosen colors of blue and white. Refreshments of punch and white cake were served. Appointments were of silver and crystal and white napkins were printed "Carla and Roger" in silver.

Melanie Tucker Honored On 3rd Birthday

Melanie Caye Tucker was honored with a party on her third birthday Tuesday, Nov. 27. Decorations carried out the Pageddy Ann and Andy theme. Those attending the party were Mr. and Mrs. Pete Tucker, grandparents of the honoree; Mr. E.T. Tucker, Mrs. Fred Tucker and Holly, Mrs. Walter Tucker, and Ms. Suzanne Tucker, mother of the honoree. Mrs. Roy L. Young, a great-aunt, sent a gift but was unable to attend the party.

Basketball Underway

The Eastland Maverick basketball schedule got into full swing this week with games against Baird and Breckenridge.

Tonight the Maverick varsity will play in the first annual Buckaroo Invitational at Breckenridge, facing Sweetwater at 6:30 p.m. If they advance with a win over Sweetwater, the Mavericks will either play Albany or Breckenridge Friday at the same time. The Championship game will be played Saturday night at 8:30. The consolation winner will be decided at 5:30 p.m. Saturday. Eastland as a visiting team will wear white.

The Eastland High School girls basketball team, the Maveettes will also play this weekend in a tournament in Stephenville. Monday against Baird the varsity suffered a 61 - 26 loss, while the B team narrowly got beat 54 - 45. High point man for the varsity was Marshall with seven, closely followed by Boles and Orasco with five and Morren with four. The first period was close, 12 - 12, but

the Maverick defense broke down in the second period and Baird pulled away scoring 20 points to the Mavericks 7 and leading from then on. Also the many turnovers by the Mavericks contributed to their loss.

High point man for the B team was D. Johnson with 16 points. J. Johnson and Haun scored 8 each with Baker and Wilson scoring 4 each. They outscored their opponents in the second and fourth quarters by 11 points but gave away 21 points in the first and third periods.

At Breckenridge Tuesday night the Eastland offense couldn't get untracked and were outscored by The Buckaroo's 81 - 32. They will have to raise their field goal shooting from a low 28 1/2 percent to win. Breckenridge scored 25 points to the Mavericks' 3 to jump away to an early lead and run away with the ball game.

High point man for the A team was Boles with nine closely followed by Robertson with eight. Daniel scored five;

SAN ANTONIO - Airman Darrell L. Price, son of Mr. and Mrs. Jesse L. Price, Carbon, Tex., has been assigned to Chanute AFB, Ill., after completing Air Force basic training.

The airman has been assigned to the Technical

Training Center at Chanute for specialized training in the aircraft equipment maintenance field.

Airman Price attended Carbon High School. His wife is the former Joyce A. Grieger.



Jim Sandlin Skelly Station
Welding Of All Kinds
639-2575 Or 639-2215 - Carbon
Farm Bureau Tires & Batteries
Flatwork

Let us help you get your new car



Buying a new car can be easier than you'd expect-if you let us handle the financing for you.

For Information Call
Richard Rossander
Agent

Ph. 629-2563

Eastland, Texas

Financing services by
MFA Security Service Co.



TONY'S CAFETERIA
Specializing In
GOOD FOOD
In Our Dining Room Or Take-Out
Closed Saturdays 10 A.M. To 8 P.M.

HELPING TO SAFEGUARD HEALTH



A Friend
You Can
Rely On...

Your pharmacist should be your friend. Someone to help. Someone who's always there with careful attention to prescriptions.

And, as your doctor's back-up man, your pharmacist follows his instructions with precision.

Bandages, Strips

Central Drug

103 W. Main Eastland 629-2681

Arrington Funeral Home
Ph. 629-2611 - Eastland

Friendly Personalized Service

YOU'LL Save \$\$\$ HERE!
\$7.00 Super Special!
SHORTENING SNOWDRIFT
3-lb. Can **89¢**
Limit 1 With \$7.00 Purchase or More, Excluding Cigarettes

WESTERN GOLD GRADE 'A' BUTTER
Found **89¢**

DOUBLE GOLD BOND STAMPS
EVER WED.

Decker's ALL MEAT BOLOGNA 89¢
Borden's SLICED CHEESE 99¢
BEEF RIBS 59¢
GOOD HEAVY BEEF ROUND STEAK 59¢
GOOD HEAVY CHUCK ROAST 89¢
GROUND BEEF 99¢

SAMMY'S PRIDE FRANKS 69¢
COLUMBIA BACON 69¢
USDA Grade A FRYERS 49¢

GREEN CABBAGE 8¢
BANANAS 10¢
GOLDEN RIPE

RED DELICIOUS APPLES 29¢
JUICY ORANGES 59¢

WESTPAC SACK O' CORN 69¢
WESTPAC CRINKLE CUT POTATOES 49¢
FISHER BOY FISHSTICKS 3 8-Oz. Pkg. \$1.00
SWISS MISS WAFFLES 8 6 1/2-Oz. Pkg. \$1.00

GOLDEN NIP 100% ORANGE JUICE 5 6-Oz. Cans \$1.00

CAMPBELL'S CHUNKY CHICKEN SOUP 59¢
CHICKEN SOUP

WHITE SWAN BISCUITS 6 10-Ct. Cans 69¢
WESTPAC CRACKERS 35¢
RANCH STYLE PLAIN CHILI 89¢
WHITE SWAN SOFT SPREAD MARGARINE 39¢
CAMPBELL'S TOMATO SOUP 2 10.75-Oz. Cans 29¢
WHITE SWAN SOFT SPREAD TUB MARGARINE 39¢
MERICO W/COGNAC CINNAMON ROLLS 3 Cans \$1.00
DOG FOOD 3 10.75-Oz. Cans \$3.59

CHOC. CHIPS 49¢
COOKIES 59¢
COOKIES 89¢

ASSTD. FLAVOR FRUIT DRINKS 3 46-Oz. Cans \$1.00

HAIR SPRAY 79¢
MAGNESIA TABLETS 79¢
MIDOL TABLETS 39¢
PLATINUM PLUS INJ. 89¢
BAYER ASPIRIN 89¢
SHAVE CREAM 79¢
SILKEN LEGS 79¢
ULTRA BRITE 59¢

SHASTA ASST'D. CANNED DRINKS 6 12-Oz. Cans 59¢
NORTHERN ASSORTED NAPKINS 2 60-Ct. Pkgs. 29¢
WHITE SWAN SALAD DRESSING 59¢
WHITE SWAN BISCUITS 6 10-Ct. Cans 69¢

SUPER SAVE
629-1191 400 S. SEAMAN
G.A. WHITE Manager

We Give Gold Bond Stamps Double Stamps
Every Wednesday With
\$2.50 Purchase or more
Excluding Cigarettes