

# EASTLAND TELEGRAM

EASTLAND, TEXAS 76448: Today's CENTER for tomorrow's FUTURE!

Volume No. 103 Number 101

Sunday, December 19, 1971

## Eastland Is The Santa Center



**SANTA WITH HIS FRIENDS:** Shanda Martin, daughter of Mr. and Mrs. Ted Martin; Jeffery Baird son of Mr. and Mrs. Don Baird, and Kimberly Thomas, daughter of Mr. and Mrs. Wade Thomas

### Community Sing To Be Thursday

#### All Invited

The Ministerial Alliance of Eastland, Texas, will sponsor a community carol sing on the southside of the courthouse

square at 7:30 p.m. on Thursday, December 23, 1971. Everyone is cordially invited to attend.

Any groups that would like to render a special number during

the carol-sing are asked to call 629-1121 so that it can be properly scheduled.

Hot chocolate, donated by Safeway, JRB and Super Save, will be served by the Jay-Cee Wives.

Kendrick Music Co. will furnish the piano and Miss Martha Brewer will serve as pianist. Sound system for the event will be in charge of the

Jaycees. For further information call the aforementioned number.

Postmaster Marcus O'Dell has announced that on Christmas Eve and New Years Eve, December 24 and Dec. 31, the Post Office Window Service will be open from 8:30 to 10:30 a.m. only on these two days. Regular city and rural weekday service will be in progress.

Birthday party for December and Christmas party at Eastland Manor Nursing Home will be held Thursday, Dec. 23 at 6:00 p.m. in the recreation room of the nursing home. We encourage everyone to attend and make this a large party.

Brother Jim Howard of Abilene will speak at both services at the Flatwood Church of Christ Sunday December 19th.

#### FULLEN MOTOR

Mrs. Minnie Williams will be honored with a birthday party on Dec. 23 at 6 p.m. at Eastland Manor Nursing Home. Mrs. Williams will be 101 years of age.

All friends and neighbors are invited to help Mrs. Williams celebrate her birthday.

### Monday Is Deadline For Light Contest

A number of decorations have gone up in the past few weeks and the town has definitely taken on the Christmas glow.

Grand prize for the best over-all outside decorations will be a Ready Lite contributed by Texas Electric Service Co.

The Civic League will give a monetary prize to the best decorated door and the runner-up prize will be given in

each division in the form of floral arrangements from Green Street Flowers and H&H Floral.

Mrs. Childress will exhibit an example of New Mexico decor when the Childress residence will be aglow Christmas Eve with luminaries from 7 p.m.

Residents are urged to get their decorations up, lighted, and their entries in. Entry blanks may be picked up and left at the Telegram Office.

Judging will be done Monday and Tuesday night so entries must be in the hands of the committee by no later than 5 p.m. Monday.

Mrs. Minnie Williams will be honored with a birthday party on Dec. 23 at 6 p.m. at Eastland Manor Nursing Home. Mrs. Williams will be 101 years of age.

All friends and neighbors are invited to help Mrs. Williams celebrate her birthday.

### Christmas at EHS



**THESPIAN CLUB** at Eastland High School presented the Christmas Program Friday just before the schools closed for the holidays.

Shown from left are angels in the presentation: Nancy Maynard, Melissa Courtney, Sarah Brewer, Kathy Jones, Evelyn Chapman, Shirley Rice,

Carolyn Medford and Shirla Mosley, and at front Michael Parsons, inkeeper. Mrs. Nancy Mahan is sponsor for the club of 23 members. Narrator was

Steve Hart who also placed Bill Mueller, Robin King, James Eidson and Dicky Anderson.

Photo by H.D. Alsop

### Tid Bits

By HVO

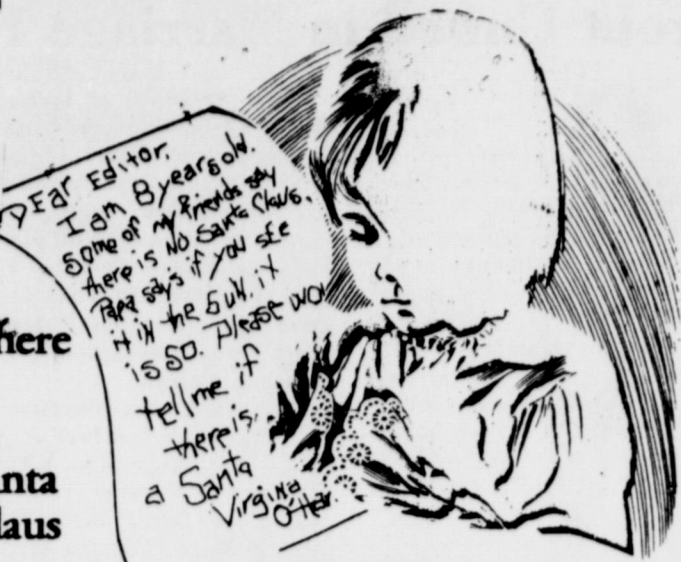

### Yes Virginia

### There Is A Santa Claus

"Virginia, your little friends are wrong. They have been affected by the skepticism of a skeptical age. They do not believe except they see. They think that nothing can be which is not comprehensible by their little minds. All minds, Virginia, whether they be men's or children's, are little. In this great universe of ours man is a mere insect, an ant, in his intellect, as compared with the boundless world about him, as measured by the intelligence capable of grasping the whole of truth and knowledge.

"Yes, Virginia, there is a Santa Claus. He exists as certainly as love and generosity and devotion exist, and you know that they abound and give to your life its highest beauty and joy. Alas! how dreary would be the world if there were no Santa Claus! It would be as dreary as if there were no Virginia. There would be no childlike faith then, no poetry, no romance to make tolerable this existence. We should have no enjoyment, except in sense and sight. The eternal light with which childhood fills the world would be extinguished.

"Not believe in Santa Claus? You might as well not believe in fairies! You might get your papa to hire men to watch in all the

chimneys on Christmas eve to catch Santa Claus, but even if they did not see Santa Claus coming, what would that prove? Nobody sees Santa Claus, but that is no sign that there is no Santa Claus. The most real things in the world are those that neither children nor men can see. Did you ever see fairies dancing on the lawn? Of course not, but that's no proof that they are not there. Nobody can conceive or imagine all the wonders there are unseen and unseeable in the world.

"You tear apart the baby's rattle and see what makes the noise inside, but there is a veil covering the unseen world which not the strongest man, nor even the united strength of all the strongest men that ever lived, could tear apart. Only faith, fancy, poetry, love, romance, can push aside that curtain and view and picture the supernal beauty and glory beyond. Is it all real? Ah, Virginia, in all this world there is nothing else real and abiding.

"No Santa Claus! Thank God! he lives, and he lives forever. A thousand years from now, Virginia, may ten times ten thousand years from now, he will continue to make glad the heart of childhood."

Many years have passed since the editor of the New York Sun sat down to answer a letter from a worried eight-year-old reader. It had shaken her whole world to have someone tell her that there is no Santa Claus. The reply, originally published as an editorial in the Sun, so completely expresses the spirit of Christmas, that it has become one of our most beloved Christmas classics. The editor was Francis P. Church.

## GOODFELLOWS Report \$1,000; More Needed

### Time Grows Short

Previously Reported \$497.50

- Earl and Jo Lewis 10.00
- Mr. & Mrs. J.H. Pittman 5.00
- Mr. & Mrs. J.W. Harper, in lieu of Christmas Cards 5.00
- Mr. & Mrs. Carl Timmons 10.00
- Mr. & Mrs. Sam Johnson 3.00
- Lowell Snyder 5.00
- Dennis & Gladys Farr 5.00
- Mr. & Mrs. Lewis Tiner 10.00
- Eastland Art Club 5.00
- Willing Workers Class, First Christian Church 5.00
- Robert & Ethelene Niverin in memory of my beloved Sister & Husband Mr. & Mrs. J.R. Bledsoe 4.00
- Mr. & Mrs. Geo. Hights, Jr. 10.00
- Mr. & Mrs. C.C. Cornelius 3.00
- Mrs. J.U. Johnson 15.00
- C.C. Wilson 10.00
- Margaret H. Corbell 5.00
- Mr. & Mrs. J.L. Ward 10.00
- Leo & Modell Gann 10.00
- Albert & Dorothy Bakker 10.00
- Mr. & Mrs. F.H. Toombs 5.00
- J.T. & Edith Wilson 10.00
- Virginia W. Russell 10.00
- Mr. & Mrs. Wayne Jackson 5.00
- Mr. & Mrs. Ray Laney 5.00
- Ladies Auxiliary, V.F.W. Post 4136 10.00
- Bill & Nancy Pryor in lieu of Christmas Cards 10.00
- Suzannah Wesley Class, First United Methodist Church 20.00
- Ed & Mary Sargent 5.00
- B.W. Brewer 5.00
- Mrs. James Horton 10.00

### DOUBLES TOO

2-TEAM HONOR - 175-lb. Running Back Randy Rexroat is another Maverick who "made it both ways" on the 8-AA All District team announced this week. Randy picked for the offensive and defensive teams.

- Elizabeth V. Freyschlag 10.00
- Mr. & Mrs. L.A. Scott 30.00
- First Baptist Church (Colored) 10.00
- Mode O'Day Store 15.00
- Mr. & Mrs. Gene V. Rhodes 25.00
- Mr. & Mrs. Esco Walter 25.00
- Mr. & Mrs. Jack W. Frost 30.00
- Mr. & Mrs. Hood-King 15.00
- B.W. & Letha Robertson 15.00
- Mr. & Mrs. M.H. Perry 15.00
- Hillcrest Food Market 25.00
- Mr. & Mrs. Victor Cornelius 40.00
- Friendship Class, First United Methodist Church 25.00
- TOTAL 1,012.50

## Jacksboro Whips Rosebud, 20-14

### Eastland, No. 2?

Waco, Tex. By H.D. Alsop. The Jacksboro Tigers put it on the Rosebud-Lott Defense Friday night to take the 1971 school boy class football championship, with a score of 20-14.

The Jacksboro offense traveled 68-88-65 yards for touchdowns against Rosebud-Lott with out completing a pass.

Ricky Perritt of Jacksboro

ran for 55 yards off left guard for the first score. Then Rosebud went ahead on Kevin Scott's one-yard jump taking a 75 yard drive with McIntosh's extra point.

Then Jacksboro again drove for 88 yards for the score. For the last touchdown Jacksboro took a 24 yard run added with

25 yards in penalties for the score

Monday 5 p.m. is the deadline for entering the Annual Christmas Lighting Contest in Eastland. The contest is sponsored by the Civic League and Garden Club.

### Jesus' Birth Theme for Methodist

The birth of Jesus will be celebrated Sunday December 19 by the First United Methodist Church of Eastland at 11:00 A.M. Worship Service, and at 5:00 P.M.

Christmas Carols, lighting the Advent Candle, and a Christmas message by the pastor will be featured at the morning Worship Hour.

At 5:00 P.M. the youth will present a Christmas program in the Sanctuary. Following the program there will be a "Covered Dish" supper in the Fellowship Hall, and a Christmas Tree for the Children.

Members and interested persons are invited to join the Celebration. If you plan to attend the meal, please bring something to eat.

**FREYSLAG Insurance Presents THE WEATHER FAIR AND WARM: The beginning of a beautiful holiday week.**

### LAURIE IS HOME!

Friends wishing to send get-well and holiday greeting cards to Little Miss Laurie Mangum, 3, may now address them to her at home in care of her parents, Mr. and Mrs. Don Mangum, Box 1110, Athens, Texas. She sends word that she appreciates so much every card she receives. Contributions to the Laurie Mangum fund may be mailed to P.O. Box 391, Eastland.

EASTLAND NATIONAL BANK EASTLAND, TEXAS



We're number 2....Well not by the ratings but in my opinion we are, after traveling to Waco Friday night for the state 2-AA championship.

When we first arrived in Waco it was really hard to tell how the outcome of the game would be. But after much deliberation we decided that if you have Cougars and Tigers playing in Bear Country the Tigers would have to win.

It was a very exciting game especially since we were sitting on Rosebud-Lott side and yelling for Jacksboro.

After the game we then attempted to get out of the parking lot. This sounds easy if you closed your eyes and just drove out, but we had the problem of other people wanting out at the same time. However, with the help of backseat Carol, Jr. Melba, Sandi and I we finally "helped" Bill out of the mass confusion.

On the trip home early Saturday morning the music took a turn for the better as the 'group' under the leadership of Carol Sinkel sang Christmas carols all the way home. All in all it was a very exciting game and I still think that we're No. 2.

Count your lucky stars! There is room for only a couple of cornies this week. Here's one of 'em:

If you are an average driver who drives about 20,000 miles a year and always keep your speedometer locked on 70, you can save four days and eight hours of driving time by simply increasing your speed 20 miles an hour. Do this for three years and throw in a weekend which you would have off from work anyhow and you will save enough time for a two week vacation. Where else can you get a vacation so easily?

Second thought: Just follow this suggestion until you get caught a time or two and you can spend the vacation in jail.

The second corny comes to you through the courtesy of James Wright who tried to pass the blame on to somebody else. I forget whom. James says that a student from a certain university in Texas rode a stickhorse to California, dismounted, stretched, and observed: "I'm just as tired as if I had walked!"

The annual Eastland Elementary School's Christmas party began a two week holiday period for children and teachers Friday.

Rooms were entertained at individually decorated tables in the cafeteria by room mothers with Christmas cookies and cokes.

Santa arrived for the event on a big, red fire engine and handed out fruit and candy bags to each child present.

Classes will resume Monday, January 3rd, 1972.





### Engagement, Wedding Date Announced

Mr. and Mrs. J.D. George of Eastland announce the engagement and forthcoming marriage of their daughter, Cindy Lou Siler to Lloyd Clay Manley of, son of Mr. and Mrs. Lloyd Manley of Abilene.

Cindy is a student at Eastland High School and plans to continue with her education.

The future bridegroom is a graduate of Cooper High School in Abilene and has attended Cisco Jr. College.

The wedding will be Dec. 31 at 7:30 p.m. at the home of Mr. and Mrs. J.D. George, 304 S. Ammerman.

Mr. and Mrs. J.W. Whitehead of Baird announce the engagement and forthcoming marriage of their daughter, Linda Whitehead to Jimmie Michael George, son of Mr. and Mrs. James George of Eastland.

Linda is a graduate of Baird High School and is employed in Abilene.

The future bridegroom is a graduate of Cisco High School and plans to attend Cisco Jr. College.

The wedding will be at 8 p.m. on Dec. 31 at the home of the groom's parents.

Ft. Polk, La. Army Private Richard T. Clarke, 20, whose parents, Mr. and Mrs. William J. Clarke, and wife, Sandra, live in Rising Star, Tex., recently completed eight weeks of basic training at the U.S. Army Training Center Infantry, Ft. Polk, La.

He received instruction in drill and ceremonies, weapon, map reading, combat tactics, military courtesy, military justice, first aid, and Army customs and traditions.

Miss Janice Lee Jolly and Earl Terry Trout were united in marriage in a double-ring ceremony performed Saturday evening at the First Baptist Church in Eastland.

The Rev. Haston Brewer, pastor, officiated, and a reception followed in the Fellowship Hall of the church.

Mrs. Trout is the daughter of Dr. and Mrs. J.O. Jolly and Mr. Trout is the son of Mr. and Mrs. Emmett Earl Trout of Big Spring.

Decorations carried out a winter motif with white flocked trees, white poinsettias and candles. Candlelighters were Jill and Morris Tackett, cousins of the bride from Bluff Dale.

Maid of Honor Christy Ann Jolly, sister of the bride, wore a silver-blue empire waist dress extending to a short train, trimmed with white fur at the neckline. Her headpiece was of white fur and she carried a white fur muff with poinsettia and streamers. Brides matron Mrs. Bill Vermillion of Dallas and Bridesmaid Miss Tamara Trout, sister of the groom, both wore silver-blue velvet empire gowns extending to a short train, trimmed with white fur at the neckline. The carried white fur muffs adorned with white poinsettias and streamers. White fur headpieces was blue silk illusion.

Joe Trout of Eastland was best man and groomsmen were Allan Jolly of Eastland and Bill Vermillion of Dallas.

### Jan Jolly-Terry Trout United in Marriage Here



Terry Treadwell of Dallas sang "A Wedding Prayer" and "The Lord's Prayer", accompanied at the organ by Miss Mary Ann Turner.

The bride's mother wore a pink silk and lace dress and a pink cymbidium orchid and the bridegroom's mother chose lime green dress with green cymbidium orchid.

Assisting at the reception were Mr. S. M.A. Treadwell Jr., Mrs. Clint Bray, Mrs. E.L. Graham, Mrs. Terry Treadwell, Miss Donna Reese of Hardin-Simmons University, and Miss Teresa Taylor of Longview, cousin of the bride, was at the registry table.

The bride's table was covered with white peau de soie cloth with an overlay of blue miramist caught in deep scallops with blue velvet roping. Centerpiece of white poinsettias and featured a large bell-shaped wedding cake.

### Pre-Nuptial Event Honors Miss Jolly

Pre-nuptial compliment to Miss Janice Lee Jolly was a gift tea at the home of Mrs. M.A. Treadwell Jr. on Saturday the fourth of December. Calling hours were from seven to nine p.m.

Decorations were in blue and white, the bride's chosen colors. The tea table was laid with a tiered cloth of white, imported, misty-twinkle over pale blue taffeta. The tip tier was gathered in rainbow scallops and decorated with blue tulle puffs with ribbon streamers and white frosted, lacy bells. The centerpiece was a blue and white arrangement of roses and carnations. Appointments were silver and crystal.

The bride chose a white silk dress with a white wool coat trimmed with white mink for her going-away attire.

The couple will live at 3802 Worth, Apt. 109 in Dallas.

A 1969 graduate of Eastland High School, the bride attended Hardin-Simmons University for two years and is now enrolled at Carruth School of Oral Hygiene at Baylor College of Dentistry at Dallas. The bride was a member of Tri Phi sorority and a member of the Student Congress at Hardin-Simmons.

Mr. Trout is a 1966 graduate of Eunice, N.M., High school and a 1968 graduate of N.M. Junior College. He served in the Army for two years; later attended Hardin-Simmons University, and is now a senior at the University of Texas at Arlington and is employed by Southern Union Gas Co. of Dallas.

Miss Christy Jolly and Mrs. Bill Vermillion of Dallas served white frosted cake squares decorated with white wedding bells and frosted punch to the guests who called during the evening.

Mrs. Terry Treadwell of Dallas registered guests. Receiving the guests with Mrs. Treadwell were Mrs. J.O. Jolly, Miss Jolly and Mrs. Earl Trout.

Other hostesses were Meses. C.H. Bray, E.F. Altom, Lloyd Armstrong, Pat Crawford, A.K. Garrett, N.L. DeFord, E.J. Turner, J.N. Smith, Eddie Simms, W.H. Bailey, E.L. Graham, W.M. Jones, Gene Rhodes, B.H. Anderson, Clara June Park, Mrs. P.A. Cox, Jr., Mrs. Fern Green.



'DEAR SANTA...' - "We'll have the milk and cookies out, and be looking for you," says Scott Payne, 4, and adds that little sister Jennifer, 2 weeks old at the time of photo, may not quite understand all there is to know about this Santa business, but she'll be waiting too. The two are children of Game Warden and Mrs. Kenneth Payne.

EASTLAND HIGH SCHOOL BOYS & GIRLS DISTRICT BASKETBALL SCHEDULE		
Jan. 4 — Hamilton	Home	
Jan. 7 — Cisco	There	
Jan. 11 — Clyde	Home	
Jan. 14 — Winters	There	
Jan. 21 — Coleman	There	
Jan. 25 — Ballinger	There	
Jan. 28 — Comanche	Home	
Feb. 1 — Hamilton	There	
Feb. 4 — Cisco	Home	
Feb. 8 — Clyde	There	
Feb. 11 — Winters (Boys Only)	Home	



CAROLLYN ABLES, with her Aunt Clara June say "Hello" to Santa.

## ESPECIALLY FOR CHRISTMAS

# SLIPS

make the sweetest gifts

4918 DEC 70 M.P. 36

Mmmmm. These are the delicious little confections that make gift-giving such fun. Bet you can't pass them up for yourself, either.

Lacy non-cling slip, stretch straps. **TEXSHEEN**

Lacy surplice bodice and hem trim. **MOVIE STAR**

Lace and medallion detail trim. **PHIL MAID**

Half slip with side-slit detail. **FREE GIFT WRAPPING**

## At your service: Customer comments help us help you.

TO OUR CUSTOMERS: Please use this space for any comment, criticism or suggestion and include it with your return envelope mailing. It will get our attention.

*Please send someone to check the lead-in wire to our house... the insulation is worn off.*

TO OUR CUSTOMERS: Please use this space for any comment, criticism or suggestion and include it with your return envelope mailing. It will get our attention.

*Please send me a brochure on yard lights.*

TO OUR CUSTOMERS: Please use this space for any comment, criticism or suggestion and include it with your return envelope mailing. It will get our attention.

*I'm interested in your level pay plan.*

TO OUR CUSTOMERS: Please use this space for any comment, criticism or suggestion and include it with your return envelope mailing. It will get our attention.

*My electric bill has been exceptionally high this summer and fall without any apparent reason. Please check on it.*

TO OUR CUSTOMERS: Please use this space for any comment, criticism or suggestion and include it with your return envelope mailing. It will get our attention.

*Would you please spell our name correctly?*

TO OUR CUSTOMERS: Please use this space for any comment, criticism or suggestion and include it with your return envelope mailing. It will get our attention.

*Thank you for the cinnamon loaf recipe.*

TO OUR CUSTOMERS: Please use this space for any comment, criticism or suggestion and include it with your return envelope mailing. It will get our attention.

*Need trees trimmed around electrical wires in backyard.*

TO OUR CUSTOMERS: Please use this space for any comment, criticism or suggestion and include it with your return envelope mailing. It will get our attention.

*Please have reader to track so we can let him in, because of the dog.*

We get hundreds of comments like this each month, written on the back of our electric bills. The space is provided there so you can give us your comments, suggestions or criticism about any aspect of your electric service. When you let us know how we're doing, right or wrong, it helps us do a better job. It's another way we're at your service.

**TEXAS ELECTRIC SERVICE COMPANY**  
 People power... at your service  
 F. N. SAYRE, Manager, Phone 629-2651



## Miss Dunlap Becomes Bride Of Mr. Blair Saturday



Miss Sherry Jean Dunlap of Cisco became the bride of Edwin Gib Blair of Eastland in ceremonies performed at 7 p.m. Saturday, December 18, at the East Cisco Baptist Church. Rev. Jerry Hall of Midlothian, brother-in-law of the bride, read the wedding vows.

Parents of the bride are Mr. and Mrs. Jack A. Dunlap of 405 West 11th Street, Cisco. Parents of the groom are Mr. and Mrs. Bob D. Blair of 314 N. Ammerman, Eastland.

Miss Martha Brewer was the organist and Miss Pat Hall was the soloist. Stacy Blair, brother of the groom, played a solo on the piano.

Mrs. Annette Hall of Midlothian, sister of the bride, was the matron of honor. Mrs. Sandy Dennis of Cisco was the bridesmaid. Sherry Lynne Keester, niece of the bride, was the flower girl.

John McCleskey of Eastland was the best man. Richard Sancillo of Eastland was the groomsman. Kevin Dunlap, nephew of the bride, was the ring bearer.

Candlelighters were Bobby Bird and Steve Blair, brother of the groom, both of Eastland.

Ushers were Wendell Dunlap of Whiteface and Durward Dunlap of Pampa, brothers of the bride, and Steve Blair and Bobby Bird, both of Eastland.

Given in marriage by her brother, Winston Dunlap, the bride wore a white empire gown of chiffon over satin with A-line skirt. Her floor length veil edged in chantilly lace centered with satin ribbon was attached to a headdress of roses and pearls. She carried a bouquet of white glamelias atop a white Bible.

The matron of honor and bridesmaid were identically attired in royal blue satin gowns with full length skirts in an A-line fashion. The gowns were styled with chiffon sleeves. Their headdresses were royal blue tulle over velvet bows. They carried one white mum.

A reception was held in the Fellowship Hall of the church hosted by the bride's parents.

The bride is a graduate of

## Olden Santa

SANTA is coming to Olden, with goodies for the kiddies and ALL!

The Olden Community Christmas tree will be held in the Olden gymnasium on Monday Dec. 20th, at 7:30 p.m. Free refreshments will be served, and there will be a program for your entertainment. EVERYONE is invited to attend.

## Yule Call 'Second Best' To Being Home

For servicemen stationed in South Vietnam, the next best thing to being home this Christmas may be a telephone call to stateside relatives and friends.

According to John E. McGowan, Manager for Southwestern Bell, more than 1,000 calls per day were completed during the Christmas season last year for off-duty servicemen calling home from Vietnam.

In order to handle the traditionally heavy volume of calls this year, the USO, the military, the Bell System and communications people in South Vietnam, Hong Kong and Guam will be working hard to simplify the calling further and to permit the maximum number of calls.

Mr. McGowan reminded customers who are planning overseas Christmas calls to consider the 14-hour time difference between the U.S. and Saigon.

### SUZUKI THE PERFECT CHRISTMAS GIFT

Layaway now and avoid disappointment later. Come in and see our all new 1972 SUZUKI MOTORCYCLES arriving daily. We have 18 models to choose from ranging from 50 c.c. Trailhoppers to the all new three cylinder GRT-Sseries, the 750 LE MANS, 550 INDY, and the 380 c.c. SEBRING. All with exclusive 12 MONTH OR 12,000 MILE WARRANTY. THIS WARRANTY CAN'T BE EQUALED by any other cycle on the market today.

We have complete PARTS, ACCESSORIES, and SERVICE DEPARTMENTS to serve you after the sale. Striving to please each and everyone of our customers with SERVICE AFTER THE SALE is our motto.

BIG COUNTRY SUZUKI 834 WALNUT ABILENE, TEX. PHONE 673-5591

New fall hours: 9 a.m. to 6 p.m.

"When it is 11 a.m. on December 25 here, it's 1 a.m. on December 26 in Saigon," he explained.

Mr. McGowan noted that the rate for the first three minutes of a station-to-station call to Vietnam is \$9, while a person-to-person call for three minutes costs \$12. Each additional minute for both kinds of calls costs \$3.

"If possible, we suggest that arrangements be made to have the serviceman call home," he said. "Trying to reach a serviceman quickly by calling from the United States is extremely difficult, since military people are likely to be on duty or stationed in remote areas."

**DeLeon's of DeLeon**  
"Cremator's Largest that you can't see"  
**UNWANTED HAIR**  
Removal Permanently  
"The ONLY medically approved way"  
Specialists - Cosmetic Practitioners  
Master A-E-A - E-A - T-E-A - A-E-E - E-A-E  
Free - Private Consultations  
Call DeLeon 893-6877  
404 North 10th (Opp. 6 & 14) DeLeon, Texas

**FREE ESTIMATES ON new roofs only**  
Repair of Your Old Roofs  
Residential and Commercial  
**"ALL NEW WORK GUARANTEED"**  
**TRI-CITIES ROOFING CO**  
Call Nabil Squiers 629-2370 EASTLAND

**NOTICE - Mattresses** Complete bedding made by Western Mattress Co., San Angelo. Best quality, low price, renovate or exchange new. Every other Wednesday. They're guaranteed. For home appointment, call Lois Mezell, 629-2703, leave name.

## Hospital Report

Patients in Ranger General Hospital Saturday morning were:

Joe Haynes  
Floyd Nichols  
Wayne James  
Frances Carr  
Claude Chadwick  
Sophia Freeman  
Willie Sisemore  
Ira Ainsworth  
Mary Kostha  
Lowell Morton  
Mamie Ledbetter  
Lillie Robertson  
A.H. Carleton  
Mildred Martin  
Maude Wymer  
Floyd Ainsworth  
Othell Creager  
Margaret Dumith  
Dumith baby boy  
Clyde Campbell  
Mrs. W.O. Fox

Patients in the Graham Memorial Hospital Saturday morning were listed as follows:

Riley Barton  
Mary Guyton  
Pearl Eppler  
Mrs. Dovie Tippit  
Samuel Boatman  
Andrea Tackitt  
Robert Smedley  
Elby Phelps  
Mrs. Jewel Davis  
J. D. Hitt  
Mrs. F. Grace Franklin  
John Taylor  
Abe Dawson

Mrs. Blanche Townsley  
Mrs. Irene Holder  
Hazel Turner  
Mrs. Fannie Knott  
Emma Hale  
J. A. Dunlap  
Troy Galyean

Patients in the Eastland Memorial Hospital Saturday were:

Carrie Capers, Gorman.  
Trannie Lasater, Gorman.  
H.A. Freeman.  
Oscar Hogg.  
W.W. Walters.  
Amado Sanchez, Cisco.  
Ruby Pledger.  
Hugh Johnston, Breckenridge.  
Henry Curtis, Cisco.  
Cora Hardin, Brownwood.  
Grace Box, Strawn.  
Judy Clark.  
Oma Collins, Ranger.  
Susie May.  
Grace Lewis, Desdemona.  
C.C. Veal, Ranger.  
Joseph Barbee, Gorman.  
Helen Gillespie.  
Edith Wood.  
Roy Mayfield.  
Clyde Garrett.  
Lela Armstrong.  
Amy Dodson, Baird.  
Jane Throne.  
Levona Highsmith, DeLeon.  
Ola Bond, Cisco.  
Ethelyne Niver.

Millie Waldrep, Cisco.  
Glen Graham.  
Boyd Porter.  
Ruby Crawley.  
Irene Preslar.  
William Williams, Cisco.  
Pearl Williams, Cisco.  
Lila Woods, Ranger.  
Edna Reynolds, Cisco.  
Mae Gattis.  
Brent Wilson, Rising Star.  
Addie Faulkenberry, Rising Star.  
James Cunningham, Ranger.  
Wilson Ensor.

Dorothy Sumpter, Breckenridge.  
Elvie Pillow.  
Eula Shamburger, Cisco.  
Arabel Cohn.  
Gracie Koen.  
Billy Windham, Baird.  
Rex Boney.  
Myrtle Cogburn.  
Mary Baldillez.  
Mildred Green.  
Sam Henderson, Rising Star.  
Truman Been, Carbon.  
Jewel Browning, Carbon.  
Martha Irby, Rising Star.

**LAYAWAY**  
**Christmas GIFT JEWELRY**  
**NOW!**

Make this Christmas an unforgettable one for that special someone, with a jewelry gift that he or she will cherish for years to come! A small deposit will hold your selection.

**SUGGESTIONS:**  
Diamond Dinner Rings  
Diamond Watches  
Diamond Earscrews  
Diamond Pennants  
Diamond Wedding Set  
Diamonds for Gents  
Other Suggestions are:

Cut Glass-Royal Doulton Dishes  
Hollowear Silver Table Wear  
Franciscan Dish...Speidel ID's  
Fostoria Glassware-Queens Lace Cut Glass  
Prince Gardner Billfolds  
Bulova, Accutron, Caravelle Watches and many other gifts arriving daily for your choosing.

## PULLEY'S JEWELRY

IDEAL CHRISTMAS GIFT! ... GIVE ENTERTAINMENT THIS YEAR  
**INTERSTATES**  
**BOOK OF THEATRE TICKETS** ON SALE NOW

**THE WALT DISNEY'S The LIVING Vanishing DESERT Prairie**  
TWO GREAT ACADEMY AWARD WINNERS!

START SAT. For 4 Big Days  
SAT-SUN-MON-TUES 25-26-27-28  
**MAJESTIC THEATRE**  
EASTLAND Phone 629-1120

**RANGER DRIVE-IN THEATRE**  
Last times  
**JOE NAMATH.. THE LAST REBEL**  
Co-starring JACK ELAM, WOODY STRODE, TY HARDIN.

**FRI. SAT. SUN.**  
December 24th - 25th & 26th  
**Merry Christmas**

**THE CAVALRY AGAINST THE INDIANS AND DUSTIN HOFFMAN**  
**IS ON BOTH SIDES!**  
**DUSTIN HOFFMAN "LITTLE BIG MAN"**  
MARTIN BALSAM - JEFF COREY - CHIEF DAN GEORGE  
Screenplay by Luther Wenzel  
Based on the novel by Thomas Berger  
**FAYE DUNAWAY**  
A National General Pictures Release  
Produced by Stuart Miller. Directed by Arthur Penn

**EXCITING IDEAS FOR HIM GIFT TIES**



From \$4  
Break away from old habits. Give ties that go right. Choose stripes and solids, patterns and prints. Subtle or bold, they're here in a terrific array. **Don Loper & Wembley**

Our exclusive Gift Wrapping is FREE on any item purchased in our store.  
**THE MAN'S STORE**  
Bob Elliott  
CISCO, TEXAS

**Bray's Merry Christmas**  
Eastland County's Family Store  
STORE HOURS 9 a.m. to 5 p.m.  
Eastland & Rancier

**GIVE HIM A GIFT AS SPECIAL AS HE IS...**

**\$18** **\$12** **\$60**

What he wants for Christmas is an easy assortment of sportcoats, slacks. See our casual Shirts



# FINE FOODS and BEST WISHES

**SAFEWAY**

## TURKEYS 35¢

Young Toms, 19 to 24-Lb. Avg. USDA Insp. Grade 'A' (Young Hens, 10 to 14-Lb. Avg. Ready to Cook!—Lb. 43¢) —Lb.

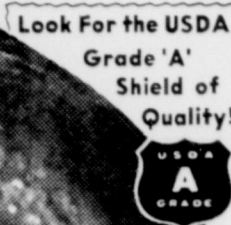

**Self-Basting Young Turkeys 55¢**  
Safeway 10 to 14-Lb. Avg. USDA Insp. Grade 'A'!

**Honeysuckle Butterball 53¢**  
White, Young Self-Basting Turkeys, 10 to 14-Lb. Avg. USDA Insp. Grade 'A' —Lb.

**59¢**  
Swift's Deep-Basted Young Turkeys, 10 to 14-Lb. Avg. USDA Insp. Grade 'A' —Lb.

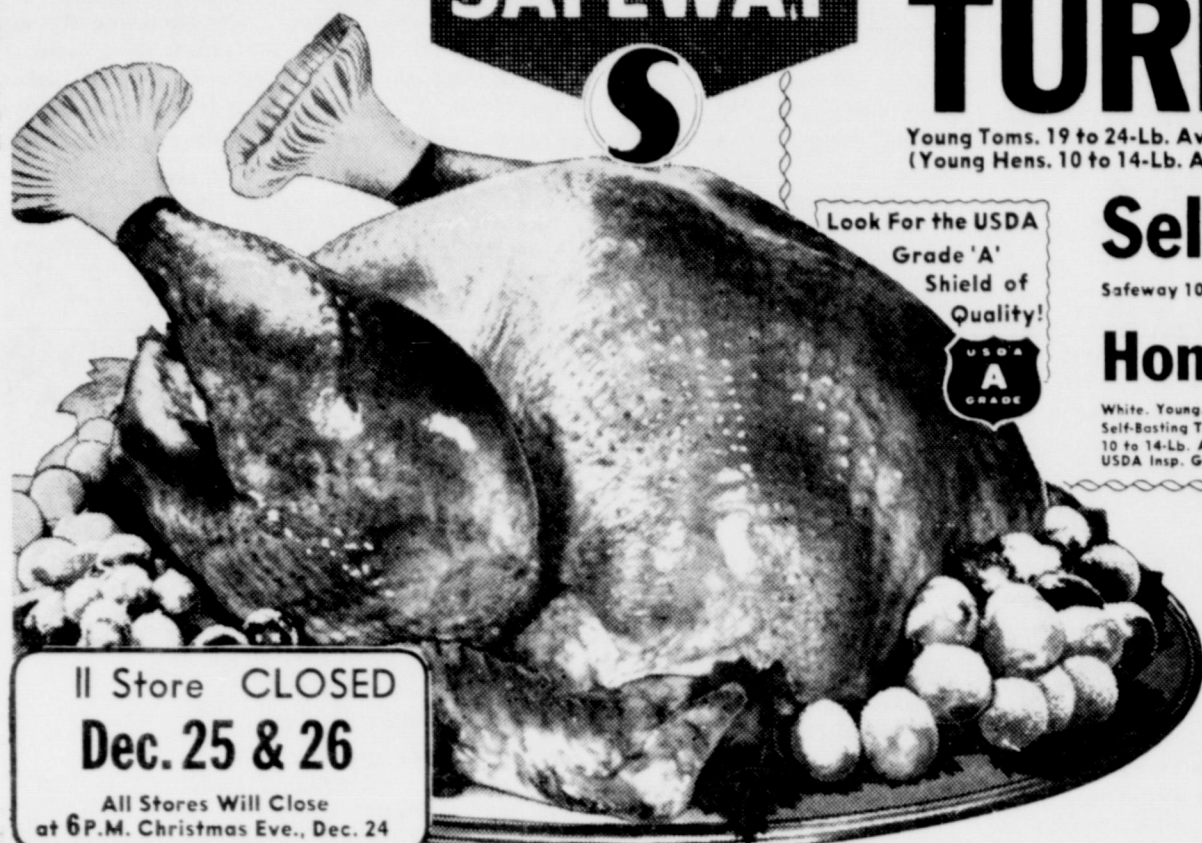

11 Store **CLOSED**  
**Dec. 25 & 26**  
All Stores Will Close  
at 6 P.M. Christmas Eve., Dec. 24

**Holiday Meat Values!**

- Standing Rib Roast** 3 Rib, Large End, USDA Choice Grade Heavy Beef —Lb. **98¢**
- Lean Ground Beef** Compare Lean & Fat Content! —Lb. **79¢**
- Pork Chops** Center Cut Rib, (Center Cut Loin—Lb. 89¢) —Lb. **79¢**
- Fresh Fryers** USDA Insp. Grade 'A', Whole Special! —Lb. **29¢**
- Fryer-Roaster** Turkey, Marvel or Monar Hens, 5 to 9-Lb. Avg. Young, USDA Grade 'A' —Lb. **59¢**
- Baking Chickens** Fresh, 3 to 3 1/2-Lb. Avg. USDA Grade 'A' —Lb. **37¢**
- Canned Ham** Safeway Brand, Compare Quality! 3-Lb. Can **\$2.99**
- Cure 81 Hams** Normal, Boneless, \*Half or \*Whole —Lb. **\$1.49**
- Boneless Ham** Armour part style, Halves, 3 to 5-Lb. Avg. —Lb. **\$1.45**

Safeway Meats Are Guaranteed to Please!

- Whole Hams** or \*Full Shank Half, Smoked, 14 to 18-Lb. Avg. —Lb. **59¢**
- Smoked Ham** Full Butt Half, No Center Boneless —Lb. **65¢**
- Smoked Ham** \*Half or \*Whole, Semi-Boneless, Bluebird 12 to 14-Lb. Avg. —Lb. **85¢**
- Oysters** Pacific Coast, Air Expresed! 10-oz. Tin **98¢**
- Gulf Coast** Oysters, Freshly Shucked! Tin 12-oz. **\$1.09**
- Ground Beef** Regular, Safeway 2-Lb. Chub **\$1.38**
- Boneless Roast** \*Pikes Peak or \*Baron Round USDA Choice —Lb. **\$1.21**
- Top Round Steak** Boneless, USDA Choice Heavy Beef —Lb. **\$1.37**
- New York Steak** Boneless Strip, USDA Choice Heavy Beef —Lb. **\$2.49**
- All Beef Wieners** Safeway 1-Lb. Pkg. **79¢**
- Eckrich Bologna** Sliced All Meat 8-oz. Pkg. **53¢**
- Lunch Meat** Safeway Sliced 5 Varieties 3 4-oz. Pkgs. **\$1**
- Sliced Bacon** No. 1 Quality! 1-Lb. Pkg. **68¢**
- Armour Bacon** MiraCure, Sliced 1-Lb. Pkg. **73¢**
- Pork Roast** Fresh, Boston Butt, Semi-Boneless —Lb. **55¢**
- Pork Ham** Fresh, \*Half or \*Whole 10 to 14-Lb. Avg. —Lb. **75¢**
- Loin Roast** Fresh Pork Full Rib Half —Lb. **69¢**
- Eckrich Sausage** Polish, Pre-Cooked 12-oz. Pkg. **89¢**
- Boneless Hams** Mohawk Chieftain \*Half \*Whole —Lb. **\$1.38**

### Pillsbury Flour

Enriched, All Purpose

Safeway Special! 5-Lb. Bag **49¢**

### Niblets Corn

Whole Kernel Golden

Safeway Special! 12-oz. Can **19¢**

### Ice Cream

Snow Star, Assorted

Safeway Special! 1/2-Gal. Carton **59¢**

### Potato Chips

Party Pride, Great Snacks!

Safeway Big Buy! 9-oz. Pkg. **49¢**

### Party Mixers

Cragmont, Assorted

Safeway Big Buy! Quart Bottle **15¢**

**Gift idea from Safeway**

**GIFT ORDER \$5.00**

SAFEWAY

Safeway Gift Orders come in a range of denominations which are usable by almost everyone. Wonderful for holiday gifts to employees, friends, relatives, postmen and neighbors. These orders are redeemed by every Safeway store.

Safeway Has Everything For Your Shopping Needs!

- Fruit Cocktail** Town House, For Desserts or Salads! Safeway Special! 17-oz. Can **25¢**
- Aluminum Foil** Kitchen Craft, 12 Inches Wide Safeway Big Buy! 25-Ft. Roll **25¢**
- Marshmallows** Fluf-Puff, White, Safeway Big Buy! 10-oz. Pkg. **21¢**
- Powdered Sugar** Imperial, No Cook Frosting! Safeway Big Buy! 1-Lb. Box **19¢**
- Cream Cheese** Lucerne, For Salads or Desserts! Safeway Big Buy! 3-oz. Pkg. **13¢**
- Stuffing Mix** Mrs. Wright's, Serve With Turkey! Safeway Big Buy! 7 1/2-oz. Pkg. **29¢**
- Bel-air Waffles** Easy Breakfast Treat! Safeway Big Buy! 5-oz. Pkg. **10¢**
- Fresh Coffee** Safeway Pre-Grind, Aromatic! Everyday Low Price 1-Lb. Bag **69¢**

Fresh Bakery Values!

- White Bread** Mrs. Wright's, \*Regular or \*Sandwich, Sliced —1 1/2-Lb. Loaf **29¢**
- English Muffins** Mrs. Wright's 6-Ct. Pkg. **35¢**

Breakfast Favorites!

- Canned Biscuits** Mrs. Wright's, \*Sweet Milk or \*Buttermilk —10-Ct. Can **8¢**
- Orange Juice** Tesson, Concentrate 4-oz. Can **19¢**
- Inst. Breakfast** Lucerne, Assorted Flavors 4-Ex. Pkg. **58¢**
- Pancake Mix** Kitchen Craft, Buttermilk 2-Lb. Pkg. **43¢**
- Preserves** Empress Strawberry 10-oz. Jar **39¢**

Dairy Favorites!

- Fresh Milk** Lucerne Low Fat! —1/2-Gal. Ctn. **54¢**
- Cottage Cheese** Lucerne, Assorted 16-oz. Ctn. **38¢**
- Lucerne Yogurt** Assorted Flavors 8-oz. Ctn. **25¢**

- Don't Forget To Buy**
- Fresh Egg Nog** Lucerne, (1/2-Gallon Ctn. \$1.09) —Quart Ctn. **57¢**
  - Party Dips** Lucerne, Assorted Flavors 8-oz. Ctn. **35¢**
  - Cling Peaches** Highway, \*Halves or \*Sliced 29-oz. Can **28¢**
  - Poultry Seasoning** Crown Colony 1-oz. Can **33¢**
  - Marshmallow Creme** Kraft 7-oz. Jar **25¢**
  - Mixed Nuts** Tom Scott, Tasty Snacks! 13 1/2-oz. Can **69¢**
  - Spiced Peaches** Hunt's, Whole 29-oz. Can **39¢**
  - Sweet Pickles** Zippy, Midget 8-oz. Jar **45¢**
  - Ripe Olives** Lindsay, Gloat Pitted 5 1/2-oz. Can **49¢**

Fresh Fruits & Vegetables!



## Celery

Crisp, Long Shanks, Small Size Stalks

Full of Flavor —Each **19¢**

**Tangelos** 5 Lb. Bag **69¢**  
Sweet and Juicy!

**Walnuts** —Lb. **49¢**  
US #1, Large Size, In Shell

- Green Beans** Kentucky Wonder Variety —Lb. **29¢**
- Mushrooms** California, Large Brown, Air Expresed —Lb. **99¢**
- Glace Fruit Mix** For Cakes and Cookies! 1-Lb. Pkg. **59¢**
- Diamond Walnuts** Large Size, In Shell 2-Lb. Cello **\$1.29**
- Walnut Meats** Diamond, For Cakes & Cookies! 1-Lb. Cello **\$1.29**
- Pitted Dates** Dromedary, Pump & Soft! 3 8-oz. Pkgs. **\$1**

**Fresh Corn** 2 Full Ears **25¢**  
From Florida, Full Roasting Ears

- Cucumbers** Texas, Salad Size, Each 2 for **25¢**
- Bell Peppers** For Salads or Stuffing, Large, Each 2 for **25¢**
- Russet Potatoes** US #1A, Best for Baking, 5-Lb. Bag **49¢**
- Cauliflower** Texas, Large White Heads! —Each **49¢**
- Yellow Squash** Cranbrook No. 1 Quality! —Lb. **29¢**

Festive Fruit for the Holidays!

Golden Ripe!  
**Bananas** —Lb. **10¢**  
Top Quality! Mellow Flavor! For Tasty Salads or Desserts! Safeway Special!



Frozen Foods For Holiday Feasting!

**Mince Pie** Bel-air, Easy Holiday Dessert! Special! —24-oz. Pkg. **29¢**

**Pumpkin Pie** Bel-air, Special! 24-oz. Pkg. **29¢**

- Cool Whip** Topping, Birds Eye 4 1/2-oz. Ctn. **37¢**
- Pound Cake** All Butter, Sara Lee 12-oz. Pkg. **79¢**
- Cauliflower** In Cheese Sauce, Green Giant 10-oz. Pkg. **44¢**
- Mellorine** Jovett, Assorted Flavors 1 1/2-Gal. Carton **39¢**



(Topping **49¢**)  
Lucerne, Cream —7-oz. Can

- Bel-air Vegetables
- \*Cut Corn Whole Kernel
  - \*Mixed Vegetables
  - \*Green Peas Tender!
  - \*Peas & Carrots
- Your Choice Special! 2-Lb. Bag **49¢**

Compare These Values!

- Salad Dressing** Piedmont, Creamy Texture! —Quart Jar **37¢**
- Chunk Tuna** Sea Trader, Light Meat 6 1/2-oz. Can **35¢**
- Saltines** Melrose Soda Crackers 1-Lb. Box **23¢**
- Tomato Soup** Town House 10 1/2-oz. Can **10¢**
- Tomato Catsup** Highway, Rich Flavor! 14-oz. Bottle **19¢**
- Canned Pop** Snowy Peak, Assorted 12-oz. Can **8¢**
- Liquid Bleach** White Magic Gallon Plastic **38¢**
- Dog & Cat Food** Favorite Brand 15 1/2-oz. Can **7¢**

You've Seen It on Television!

**A FROZEN FOOD EDGE THAT REALLY WORKS!**

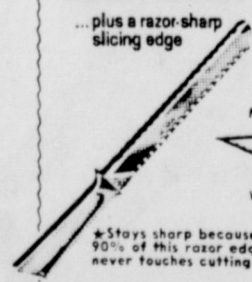

Now It's Available at Safeway

**QUIK CUT Stainless Knife**

- \*Cross-cut edge easily cuts frozen foods covered with ice
- \*Shatter-proof, dishwasher safe handle guaranteed for life
- \*New Safe-Guard handle protects your hands

MADE IN U.S.A.

WITH FAMOUS QUIK CUT STAINLESS STEEL

Each **Only 99¢**

Prices Effective Dec. 20 Thru 24, in Eastland  
No Sales to Dealers.

Get Set... Here Comes Christmas!



**SAFEWAY**







**HD NEWS**  
By Janet Thomas County Home Demonstration Agent



**Christmas at EHS**  
Wisemen Guard Santa Thespians at EHS Program

**CJC Extends Thanks For Macy Gifts**

Cisco Junior College has acknowledged 15 donations from Eastland to the travel fund of the Cisco Junior College Band and Wrangler Belles Drill Team applied to their recent trip to the Macy's Thanksgiving Day Parade in New York.

Donations received from Eastland were as follows:

- Eastland Band Boosters \$20.
- Mrs. Sally Bishop \$1.
- Mr. Earl Conner, Jr. \$35.
- Victor Cornelius \$50.
- Eastland National Bank \$120.
- Mrs. James Horton \$5.

- KERC Radio \$100.
- Mr. and Mrs. J.O. Owen \$3.
- Mr. George Parrack \$2.
- Perkins Implement Company \$10.
- Mr. and Mrs. Bruce \$10.
- Pipken \$2.
- Mr. and Mrs. Virgil T. Seaberry, Jr. \$10.
- Dr. M.A. Treadwell, Jr. \$50.
- Mr. and Mrs. B.W. Wyatt \$2.
- Mr. and Mrs. Jim Young \$2.
- TOTAL \$412.00

More than \$17,000 was raised by the college and the two groups for the parade trip. Cisco local participation was

"Tis the Season for the Sweets"; . . . . . delicious pecan pastries were on exhibit at the Annual Eastland County Pecan Show. Over 70 entries were judged in the adult and youth bake show for top honor s.

The County Home Demonstration ladies sponsored a bake sale during the show.

more than \$6,000 in cash donations, out-of-town contributions exceeded the \$3,000 mark, and the band and Belles held several fund-raising projects, including Christmas card sales, car washes, a talent show, and a Country and Western Dance. Also members of the two groups and their families as well as chaperones who made the trip contributed significantly to the travel fund.

The Band and Wrangler Belles were seen on NBC Television for more than ten minutes total time during the parade and the pre-parade activities. The band was also seen on the CBS-TV coverage of the parade.

CJC President Dr. Leland Willis, in speaking for the college, the Wrangler Band, the Wrangler Belles, and their directors, Mr. Eris Ritchie and Mrs. Pat Owens, stated that "Cisco Junior College has never had a fund-raising campaign which approached the magnitude of our recent campaign for the Macy's trip, and the response of the people of the Big Country of Texas was most gratifying. We hope that everyone who contributed money or who bought Christmas Cards or supported this project in any way felt a great deal of pride in watching our boys and girls represent our part of the country in the

Money from the sale will be used to finance projects for the club ladies during 1972.

With company arriving for the Christmas Holidays, you might try this Cranberry upside-down cake for afternoon snacking.

Cranberry upside-down cake is simple to make. Spread canned whole cranberry sauce

prestigious Macy's Parade on Thanksgiving Day."

over the bottom of a buttered cake pan, top with a simple sponge, or butter cake mix, bake as directed on the cake mix package. Served warm, this will be a quick treat for your family and friends.

To prolong the life of Christmas Plants you receive this year as gifts, follow these hints. Christmas plants include the poinsettia, azalea, begonia and chrysanthemum.

First, keep the plants in as much light as possible.

More plants die from over watering than by lack of water.

Water plants when needed. Insert a freshly sharpened pencil in the soil. If the pencil is clean and dry when removed, the plants need water.

Plants do best if the night temperature is about 60 degrees F., so either turn down the thermostat or move them to

a cool room at night. During the daytime, do not place your plants near the heating unit. They should also be placed

where they will not be exposed to sudden temperature changes caused by doors opening to outside temperatures.

**EASTLAND RESIDENTIAL CHRISTMAS LIGHTING CONTEST**

Please enter my home (apartment) in you 1971 Christmas Lighting Contest. I understand only those homes (apts) in Eastland City Limits will be eligible to compete.

NAME \_\_\_\_\_

ADDRESS \_\_\_\_\_

Mail to the Eastland Telegram P. O. Box 29 Eastland, Texas 76448

**Get Ready for Holiday Pictures! Your'll find everything you need to capture those once-only smiles.**

SEE OUR COMPLETE LINE OF KODAK CAMERA SUPPLIES FILM AND FLASH BULBS

Check our **COMPLETE**



**CAMERA CENTER**

**Prescription**

Pharmacy  
Telephone 629-1475  
East Side of Square

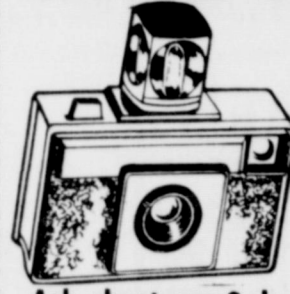

Ask about our 2 day film service for all black and white and colored films. Get 1 regular print plus 1 miniature print FREE!

**Starting Mon. Nite, Dec. 13th**

**We will Widen our Evening**

**Menu - - To go along with our custom-cooked Steaks We will also feature Home Style Fried Chicken and all the trimmings - -**

**Bar-B-Que Plates, etc. - -**

**Dining Room Noon Hours - 11:30-2:00 Mon. thru Friday.**

**Steak House Hours - - - Mon.-Wed.-Fri.-Sat. -- 6:30-10:00 p.m.**

**Dining Room**

**Closed Sat. and Sun. -**

**Steak House open Sat. Nite**

**Come by and try one of our Broiled Steaks - Some Real Pit Cooked B.B.Q. Our Fried Chicken - As good as you have ever tasted.**

**Sledges Market & Dining Room**  
210 S. S. Lamar -- 629-2913



**Hickman Nursing Home**  
"A Home Away From Home" No. 2  
"Wishes Everyone a Merry Christmas and a Happy New Year."

We extend a warm Welcome to the Public to Visit us in our newly decorated and carpeted home during our coming Holiday Season.



Staff at the Hickman Nursing Home are: front row) Mrs. T.B. (Lou) Nix, administrator; Drucilla Blanding, aide; Olive Love, aide; Vera Wheat, aide; and Ada Holloway, aide. (Second row) Mrs. Mildred Johnson, Cook; Betty Guevarra, Housekeeper; Mrs. Mary Jane Sain, L.V.N. Mrs. Ruby Cavanaugh, Cook; Susie Gaeta, aide; Mrs. Mary Williamson, R.N.; Danny Wooldridge, orderly; and Victor Frank, orderly. (Third row) Gerald Makepeace, maintenance; Mrs. Lavelle Hallmark, L.V.N.; and Mrs. Maxine Wood, L.V.N. Not pictured are Mrs. Bill (Virginia) Pence, asst. administrator; Mrs. Iva Mae Hooks, L.V.N.; Mrs. Linda Webster, L.V.N.; Garlan Cunningham, aide; Elvira Short, aide; Ester Williams, aide; Becky Smith, aide; Ellen Campbell, aide; Sherry Norris, aide; Ava Jacobs, aide; Mrs. Georgia Mae Rush, kitchen; Mrs. Cathy Thomas, kitchen, and Emma Williams, aide.

**A Skilled Nursing Home with nurses on duty 24 hours a day.**





# Gordon pot

by DeMarquis Gordon

It has been an unusual year. Mrs. T.E. Castleberry of Eastland reported that her pear tree has a second crop of pears. The tree bloomed again in the fall and now has small pears. Several others have reported plum trees blooming in the fall.

The peanut growing season was unusual to say the least. Until July 20th, the crop prospects were extremely poor, but rains began in late July and by September growers were saying the crops looked the best ever. Rain continued and created conditions for

diseases. The rain continued through the fall and delayed harvest. Because of diseases and delayed harvest peanuts began coming off the vines. When harvest had finished the yields were the lowest in several years. Most growers reported they left more peanuts in the field than they were able to harvest.

The 1972 Edition of the Farmer's Tax Guides are now available in the county agent's office. These guides are provided to help you prepare your 1971 Federal Income Tax Return. Tax rules of importance to farmers are explained, and examples are used to show how they apply to actual situations.

This year's edition covers the new Asset Depreciation Range System and new rules for voluntary withholding of income tax on agricultural labor, and for depositing income and social security taxes. Also included is a reminder to farmers of their possible liability for Federal Use Tax on Highway Motor Vehicles. Filled-in samples of the Federal Income Tax Return, Form 1040, Schedule F- Farm Income and Expenses, and other schedules used by farmers are shown on the first few pages.

The guides are free and may be picked up at the Extension Office. A farmer's Income Tax School has been planned for January 7, 1972. More details on place and time will be given at a later date.

We have a new person on our county Extension staff. Mrs. Shirley Shirley of Cisco is now working as secretary for us. She works each morning in the Home Demonstration Agents office and each afternoon in the Agricultural Agents office. With Shirley's help I believe we will be better able to serve you.

The pecan show had more entries than we were expecting. The last count revealed that we had 200 entries. This compares with 219 last year and 200 in 1969. The judges said they believed this was the largest county pecan show in the state in 1971. They were also very impressed with the quality of the pecans.

Our winning entries competed with other county winners in the Central Texas Regional Pecan Show last week at Arlington, Texas. The regional show was held at Six Flags Mall on December 15, 16, and 17th.

**"Because Someone Lived"**

## RAWLINS MONUMENTS

Since 1884 THE NAME to look for in distinctive memorials

Roy Taylor 500 East 8th St Cisco

Please Call Collect  
**CALL 442-1127**

# J R B SUPER MARKET

Cisco, Eastland, Ranger,  
NO SALES TO DEALERS



Hits for the holidays

Prices effective Monday, Dec. 20 through Friday, Dec. 24. We will be closed Saturday, Christmas Day, and Sunday so that our employees can enjoy the holidays with their friends and family

# Unbeatable prices

Look at the way we've cut prices and you get S&H Green Stamps, too!

# Unbeatable stamps

OUR SPECIAL CHRISTMAS GIFT TO EVERY ONE!

# DOUBLE



MONDAY, DEC. 20 THROUGH FRIDAY, DEC. 24  
With purchase of \$2.50 or more

J R B Wishes Everyone a Merry Christmas

**FOLGER'S COFFEE 79¢**  
1 Pound Can Each

**FOREMOST ICE CREAM** 5 Quart Pail **\$1.59** Each

**NON-SUCH MINCE MEAT** - 9 oz. pkg. **39¢** Each  
**DEL MONTE PINEAPPLE** No. 2 can  
Crushed Sliced

**VIVA TOWELS 3/\$1.00**

**DEL MONTE FRUIT COCKTAIL 4/\$1.00**  
303 can

**KRAFT MIRACLE WHIP 59¢**  
Qt. Jar

**RANCH OVEN BISCUITS 12/\$1.00**

**LOW LOW PRICES!!**  
Keeblers Snack Crackers Rye, Bacon, Wheat Toasts **49¢**

**7-UP 12 oz. can 2/25¢**

**McCormicks 1 1/4 oz. Pumpkin Pie-Spice 47¢**

**Karo Red Lable Syrup Pint 37¢**

**Shurfresh Oleo quarters 29¢**

**Kraft 7 oz. jar Marshmallow Creme 33¢**

**Martinelli's Apple Cider 24 oz. jar 43¢**

**Sugary Sam Yams 3/1.00**  
3 squat

**Shurfine No. 2 1/2 can Spiced Peaches 37¢**

**Gladiola Corn Meal 2 lb. bag 29¢**

JRB MEATS ARE CUT FROM INSPECTED AND GRADED U.S. GOVERNMENT MEATS. IF FOR ANY REASON YOU ARE NOT SATISFIED WE WILL REFUND YOUR MONEY.

**Turkey Hens 10/14 lb. avg. lb. 41¢**

Swifts Butterball  
**Turkeys 10/14 lb. avg. lb. 58¢**

Honeysuckle  
**Turkeys 10/14 lb. avg. lb. 54¢**

**Turkey Roast Swifts Light and Dark Meat 2 lb. ctn. \$2.69**

**Turkey Roast Swifts All White Meat 2 lb. ctn. \$3.19**

Kraft Philadelphia  
**Cream Cheese 8 oz. pkg. 3/\$1.00**

Mrs. Weaver's Asst.  
**Party Dips Reg. 29¢ 2/45¢**

Gooch Lady Bird  
**Smoked Turkey 10/12 lb. avg. lb. 99¢**

Gooch Completely Cooked  
**Cooked Ham lb. 89¢**

Sugar Cured/Hickory Smoked 7/8 lb.  
**HAM Shank Portion lb. 52¢**

**HAM Butt Portion lb. 62¢**

**HAM Center Sliced lb. 98¢**

**HAM CENTER Cut Ham Roast lb. 89¢**

Sliced Armour Mira Cure Pan Size  
**Bacon 12 oz. Pkg. 57¢**

Sliced Silver Spur  
**Bacon lb. 57¢**

Shop Made Seasoned Just Right  
**Pork Sausage lb. 39¢**

Pratts Hickory Smoked  
**Pork Sausage 2 lb. pkg. \$1.69**

Wisconsin Chunks Medium or Mild  
**Cheese lb. 89¢**

**GLADIOLA Flour 5 lb. bag 49¢**

**FOREMOST WHIPPING CREAM EACH 29¢**

JRB  
**LARGE EGGS 49¢**

JRB BROWN 'N SERVE  
**ROLLS 4/\$1.00**  
1 1/2 IN PKG

OCEAN SPRAY  
**CRANBERRY SAUCE 303 can 25¢**

DROMEDARY 8 OZ. PKG.  
**PITTED DATES 29¢**

Geisha 12 oz. can  
**MANDARIN ORANGES 29¢**

MORTON'S  
**PIES 3/\$1.00**  
PUMPKIN OR MINCE 20 oz. pie

CAMPBELL'S 10 OZ. CAN EACH  
**MUSHROOM SOUP 15¢**

## Produce

Gold & Ripe  
**BANANAS lb. 10¢**

Red Delicious  
**APPLES lb. 29¢**

Yellow med.  
**ONIONS 2 lbs. 25¢**  
1 lb. pkg.

Fresh  
**Cranberries 39¢**

Texas Crop  
**GRAPEFRUIT RUBY RED lb. 19¢**

**MEDIUM PLATTER**

THIS WEEK'S SERVICE PIECE SPECIAL  
Redeem This Coupon  
Save \$1.65

**VALUABLE COUPON WORTH \$1.65**

TOWARD THE PURCHASE OF CHINA SERVICE PIECE SPECIAL  
**MEDIUM PLATTER** Reg. Price \$6.90  
Less Coupon 1.65  
You Pay (with coupon) 5.25  
in the pattern of your choice  
**\$1.65**  
COUPON GOOD THRU



# classified ads

Sunday, December 19, 1971

**EASTLAND TELEGRAM**

Phone 629-1707  
110 W. Commerce St. Eastland, Texas 76448

Consolidated with Eastland Chronicle, established in 1887, and Eastland County Record, established in 1931

H.V. O'BRIEN, Publisher and Editor

HERMAN ALSUP, Associate Editor

Second Class Postage paid at Eastland Texas under Act of Congress on March 1870. Published semi-weekly - Thursdays and Sundays by Eastland County Newspapers, Inc.

**SUBSCRIPTION RATES:** By carrier in city, 15c a week or 65c a month; one year by mail incountry, \$5; city PO Boxes, \$6; one year elsewhere in state, \$7; out of state, \$8.

**NOTICE:** Any erroneous reflection on the character, standing, or reputation of any person, firm or corporation which may appear in the columns of this newspaper will be gladly corrected upon being brought to the attention of the editor.

**THE HOLIDAYS ARE COMING...**  
And you and your family will undoubtedly be having visitors and will be visiting friends and relatives.

Your friends and neighbors would enjoy knowing about your holiday activities, so share them through The Telegram.

We welcome calls of parties, meetings, and just plain visitations, so never hesitate to let us know about them for the paper.

Our number is 629-1707, and we welcome your call.

**SUTTON'S**  
A-1 Office  
Machines  
Call 629-1707  
Eastland

\*\*\*\*\*  
**EASTLAND ROTARY CLUB**  
Saul Pullman, president

Meets each Monday at White Elephant Restaurant in Eastland 12:00 noon.

**Rebeckah Lodge 177**

Meetings each 2nd & 4th Monday at 7:30 p.m. 300 N. Lamar St.  
Sec'y Dorothy Awalt  
Phone 629-1682

\*\*\*\*\*  
**MASONIC LODGE NO. 467**

Meets second Thursday of each month at 7:30 p.m. in the Masonic Hall. Call Pat Miller, W. M. at 629-1077 or L. E. JHuckabay sec'y at 629-1391 for information.

**ROY LEE SMITH**  
PLUMBING  
Contracting and Repairing Complete Plumbing Fixtures and Supplies  
Water Systems  
Bath & Kitchen Improvements  
Trained, Adequate Staff  
Call a Licensed Plumber  
Day or Night  
629-1722

**SMITH PLUMBING**  
111 N. Seaman  
Eastland

**MAYBE YOU DON'T NEED INSURANCE**  
If you don't own a home, furniture, jewelry or a car, you can get along without the services of an insurance agent. But for the most of us, life is not that simple. Modern living has become so complex that the protection of property and personal liability is a major problem and we must be insured. The individual you can always depend on for accurate solutions of your insurance problems is your local agent.

**Earl Bender & Company**  
Eastland Insurance since 1924 Texas

**WE WISH YOU A HAPPY HOLIDAY SEASON**



**D. L. KINNAIRD**  
**GENERAL INSURANCE**  
207 W. MAIN ST. - 629-2544

**ABCO Plumbing & Heating Contracting and Repairing Complete Plumbing Service**  
Call 629-1200 Day or Nite  
**BOB WILLIAMS**  
Master Plumber  
Serving Texans 25 years

Large 2 bedroom house, needs some repair. So. Daugherty St. \$8,000.00  
2 bdrm house, good roof. S. Seaman \$5500.00  
Small 2 bdrm-3 lots-\$2500.00. Smith St.  
1 bdrm house, frame, Ranger, large lot. \$1500.00.  
2 1/2 bdrm Needs repair, 8 pecan trees, approx. 1 1/2 ac., Hiway 80 Ranger \$5500.00.  
Small 2 bdrm house, garage, large lot. \$3000.00.  
Large 2 bedroom frame, 4 lots, in good repair, \$5500.00.  
Nice 3 bedroom brick, Cisco. 4 bedroom frame house, 2 baths, Burkett St. \$8,000.00.  
3 bedroom frame house, 2 lots, garage, Mulberry St. \$4,750.00.  
3 bedroom brick, double garage, fair. Ranger  
4 bedroom, 1 ac. city water & well, 2 baths, some pecan trees, Olden.  
Extra nice 3 bedroom brick, 13 acres, 70 pecan trees, Coastal Bermuda, 2 wells, tank, all electric  
4 ac. 2 bedroom, city water, lots pecan trees. Olden  
3 bedroom rock home, 11 acres- 2 acres orchard, large barn Olden.

**FARMS & RANCHES**  
80 acres, 2 bedroom house, 5 miles out, \$16,000.00  
194 acres, some lake frontage, pecan trees, close in.  
210 acres, cleared native pasture, pecan trees & creek bottom, net fences-Will subdivide for G.I. \$150.00 per acre.  
40 acres, 3 bedroom house. Some improved grasses. South part of County. \$17,000.00.  
51 acres-38 cult. balance brush. 17 acre peanut allot. Water well, 6 miles from Ranger, Will G.I. or owner will finance.  
120 acres, 200 native pecan trees, 3 tanks, 20 acres Coastal-approx. 20 acres bottom on Sabanna River, good grass.  
160 acres near Cisco, will subdivide for G.I.  
45 acres-10 cult. on Interstate 20 near Cisco.  
14,000 acres improved No. Texas ranch. Will consider trade.  
2,800 acre improved Lampasas Co. ranch. Running water.  
1,750 acre ranch, some clear, excellent hunting, good location.  
Well improved 1000 acre ranch with cheap int. rate. Will consider some clear trade for equity.  
Several nice cabins at Lake Leon and also 2 nice lots on South Side.  
We have large and small Motels in the area for sale or trade.  
For these and other places contact:  
KINCAID  
REAL ESTATE  
100 South Seaman  
Eastland, Texas 629-1781  
Robert M. Kincaid  
629-2721  
J.W. Elder 647-1321

## P-TO, Schoolers Enjoy Christmas Program

By Gay Nell O'Brien, Publicity Chairman

"Christmas With The Animals", a delightful Christmas story containing a vivid lesson to children on the perils of "trading" was presented to the Eastland Parent-Teacher Organization and first, second and third grades by Mrs. Martin Jean Morton, employee of Eastland National Bank Wednesday afternoon.

Mrs. Bob O'Neal, president, welcomed guests and members and presided over a brief business meeting. Minutes of the previous meeting were read by Mrs. Durel Reid, secretary and treasurer, Mrs. Ralph Stevens, gave her report for the month.

Mrs. Morton, guest speaker, was introduced by Mrs. Emory Walton, vice-president. The first and second grades gave a

Christmas program after the story by Mrs. Morton.

The Christmas Story, as found in the second chapter of Luke in the Bible, was recited in unison by the first grade and a live nativity scene of Mary, Joseph and Baby Jesus in a manger of real straw was portrayed with appropriate Christmas songs about the Birth.

Lighter traditional Christmas music followed and the group closed by singing, "We Wish You A Merry Christmas."

**5 SHOPPING DAYS LEFT**



**FREE ESTIMATES ON new roofs only**  
Repair of Your Old Roofs  
Residential and Commercial  
**"ALL NEW WORK GUARANTEED"**  
**TRI-CITIES ROOFING CO**  
Call Nabil Squiers  
629-2370  
EASTLAND

**POLITICAL Announcement For State Representative, District 53:**  
**JOE HANNA**  
Incumbent

**Complete Electrical Wiring Home Maintenance Service**  
**Homer H. Kirk**  
629-2411  
508 S. Connellee

**Helen Crawford**  
Travel Service Representative  
442-2265  
442-1499

**HOME FOR SALE In Eastland**  
Three bedroom, fully panelled, fully carpeted, corner lot, paved street,  
**\$200 down -- \$60 mo.**  
Must qualify  
Phone 629-1702

**GARDENHIRE OIL COMPANY**  
Yes! We can sell wholesale to you!  
See us for all your oil, grease, filters, spark plugs, brake fluid, anti-freeze, S. T. P. for oil, gasoline, diesel or radiator, tires for cars, truck or tractor. WE HAVE TANKS for farm or commercial gasoline and diesel fuel. See us before you trade. All major brands of Oil and Grease.  
**WHY PAY MORE??**

**Eastland Steam Laundry**  
PICKUP & DELIVERY  
for your every laundry need  
Mr. & Mrs. Z. W. Cook  
210 N. Lamar 629-2613

sympathy and advice...  
**WE ARE HEAR TO SERVE YOU**  
Whatever the hour, feel free to call on us for understanding counsel in time of sorrow.  
**Arrington Funeral Home**  
Eastland  
629-2611

**Poodle Grooming**  
Telephone  
647-1288 -- 647-1845

## FOR SALE

**MISC. FOR SALE - IT'S** terrific the way we're selling Blue Lustre for cleaning rugs and upholstery. Rent electric shampooer \$1. Perry Brothers. t-101.

**FOR SALE - CLEAN RUGS,** like new, so easy to do with Blue Lustre. Rent electric shampooer \$1. Coats Furniture. t-101.

Fine printing available at the Telegram: calling cards from \$9.95 for 500; your own personal letterhead from \$9.20 for 500; personalized envelopes from \$8.15 per 500; padded statements, from \$8.30 to peer. Bigger values in larger lots. You can get it printed at the Telegram. t-11

Now's the time to clean out the garage and closet and sell your don't needs into cash through the Classifieds. The successful businesses use 'em all the time - why shouldn't you? Up to 20 words, one time for \$1.50, each insertion thereafter for \$1. Keep one running at \$8.50 per month and change the copy to suit your needs. Use the Telegram Classifieds. t-11

Used two-tube fluorescent desk lamp with swivel arm. \$24.95, at the Telegram office where you'll also find a complete line of office supplies. Paper, files, typewriter ribbons, cash registers, adding machine tape, and much more. Just come look. It's for your desk or office, you'll find it at the Telegram.

Large selection of suitable gift and personal books for gift giving and your own use. See the complete line at the Telegram. t-11

**FOR SALE:** 1966 Chevrolet four-door \$445.00. To see car call 629-1319.

**HELP WANTED**  
Registered Nurse for director of nurses Breckenridge Nursing Home. Call 559-2717 for interview. Breckenridge, Texas  
**MARY COME HOME**

**REAL ESTATE**  
ALL TYPES OF REAL ESTATE:  
HOMES  
farms  
ranches

**TERRELL**  
Farm Bureau Building  
Hiway 80 East  
Tel. 629-1725 Day  
Night call 629-2443  
Eastland, Texas

1967 Chevrolet, Bel Air, Black & White, 327 V-8 engine, Standard. \$350.00. Call 629-1941. t-11n

1966 Chevy Pickup, 4 speed transmission, long wheel base, 6 cyl. May be seen at 1014 Bassett or call 629-2559. t-11

Sewing Machines. Used Singer Zig Zags; mends, darns, buttonholes, sews on buttons. All for \$41.25, with free home demonstration. We repair all makes and models. Call 629-1634. t-104.

## FOR RENT

1413 S. Seaman Large 5 room house, completely furnished, no pets - adults preferred; must have references and deposit. Call Mrs. Basham 629-2526. t-101.

Want to rent 2 or 3 bedroom house by the 1st of January. References. Write Box 5643 Abilene, Texas, 79605. t-102

3 rooms and bath; also, smaller apt. Bills paid; cable and phone. Call 629-2083 or 629-1731 t-102

## NOTICE

We've got the new TEXAS ALMANAC with all the latest census figures AND a world of other important information. Get yours at the Telegram now at \$1.95 while they last. t-11n

## Sunday's Subject

What is the source of all that is good in nature and man?

This is a question to be considered at Christian Science churches Sunday, December 19 in a Bible Lesson-Sermon entitled "Is the Universe, Including Man, Evolved by Atomic Force?"

"The earth is full of the goodness of the Lord," a Scriptural passage to be read from Psalms states.

Opening the commentary from Science and Health with Key to the Scriptures by Mary Baker Eddy is this citation: "In the Saxon and twenty other tongues 'good' is the term for God. The Scriptures declare all that He made to be good, like Himself. - good in Principle and in idea. Therefore the spiritual universe is good, and reflects God as He is."

Services in Eastland will begin at 11 a.m. Sunday Dec. 19, in the First Church of Christ Science Building on the corner of Plummer and Lamar.

**DeLeon**  
UNWANTED HAIR  
Removed Permanently  
Free - Private Consultations  
Call DeLeon 393-6377

A gloom spread over Eastland after the game Friday night. I drove around the square Saturday morning, everyone I saw appeared sad, even the sidewalks wept. A woman said she cried one hour when she heard the score.  
This proves one thing, that everyone in the town are Boosters.  
Signed:  
A Booster

**EASTLAND TELEGRAM**  
used aluminum printing plates ideal for roofing, sealing.  
Sized 24x36 inches. 25c each  
at the Telegram Office, Eastland

**A-1 Fina Service**  
INT. 20 & LAKE LEON RD. ACROSS FROM DAIRY QUEEN  
DAY OR NIGHT PHONE 629-2102  
GAS & OIL GOOD AS BEST - BETTER THAN REST  
FREE BOX KLEENEX  
with 8 gallons or more of gasoline  
GROCERIES • ICE • GARAGE • POP  
EXPERIENCED SCHOOLED MECHANIC ON DUTY  
ALTERNATORS • GENERATORS  
• REBUILT • EXCHANGED  
MOTOR TUNE UP  
Most 6 \$7.50 LABOR Most 8 \$10.50  
PLUS PARTS cylinder LABOR cars PLUS PARTS  
OVER 200 USED AND NEW TIRES IN STOCK  
EXPERT AUTO AIR COND. SERVICE & REPAIR  
FLATS FIXED + EXPERT WHEEL BALANCING  
IF YOU NEED GAS OR SOMETHING  
**A-1 FINA SERVICE** Lake Leon Rd. at Int. 20  
Prompt Courteous Service-Free Estimates  
WHERE QUALITY & SAVINGS GO TOGETHER



# OBITUARIES

## Walter Wyatt

Walter Wyatt, 93, died at 8:46 p.m. Thursday in the Eastland Memorial Hospital.

Funeral is pending with Higginbotham Funeral Home in Gorman.

Born May 27, 1878 in Fogville, Ala. he had lived in the Carbon community most of his life. He was a retired farmer. He was a member of the Methodist Church. He married Lula Alvey in Cisco in 1897.

Survivors include his wife; two sons, L.D. of Eastland and C.M. of Odessa; two daughters, Mrs. Jack Abbott of Odessa, and Mrs. Luther Reese of Carbon; two sisters, Mrs. John Alvey of Burkburnett and Mrs. Bertie Coles of Oklahoma City, Okla.; 16 grandchildren, 32 great-grandchildren and 16 great-great-grandchildren. One daughter preceded him in death.

## Minnie Mangum

Funeral services were held at 2 p.m. Friday in the Arrington Funeral Chapel with the Rev. Mart Agnew, pastor of East Cisco Baptist Church, officiating, assisted by the Rev. Steve Lankford of Grand Prairie, for Minnie Pearl

## Mangum

Burial was in the Murray Cemetery.

Minnie Pearl Mangum, 79, died at 8 p.m. Wednesday in Eastland Memorial Hospital.

Born Oct. 21, 1892 in Wothum, she had lived in Carbon for the past 60 years. She married Frank Mangum July, 1912, in Carbon. She was a member of the Carbon Baptist Church. She was preceded in death by one son, Rex, in 1944, and her husband in 1958.

Survivors include three sons, Maurice of Abilene, Woodrow and Coy, both of Carbon; one daughter, Mrs. Juanita Plank of Alta Loma; three sisters, Mrs. Ann Harris of Fairfields, Mrs. Beulah Harris of Kervin, and Mrs. Juanita Blissett of Dawson; one brother, Guy Franklin of Hubbard; seven grandchildren and 10 great-grandchildren.

## Griffin

Funeral for David B. Griffin 82, father of Willard Griffin of Eastland, was held Friday at 2 p.m. at Adkins Funeral Home Chapel in Lampasas.

Burial was in Lampasas Cemetery.

Mr. Griffin died Wednesday, following a long illness.

A life-long resident of Lampasas he was born Sept. 3, 1889.

Survivors include the wife of the home, three sons, Willard of Eastland and Ed and Fred, both of Lampasas, and eight grandchildren.

## Pecan Youth Division Champion Recipes Given

Twenty eight entries made the youth division of the Pecan Bake Show one of the most

successful in recent years.



Patti Weathers, 10 year old 4-H'er, daughter of Mr. and Mrs. Vandal Weathers was the Grand Champion winner in the Youth Show. Patti's entry in the Pecan Show was a Candied Fruit Cake. Her recipe calls for two pounds (8 cups) of pecan halves - a sure favorite of pecan growers. Patti has been in the Cisco 4-H club for one year. She has completed

projects in clothing and horticulture.

Reserve Grand Champion was won by Donna Derryberry, Cisco 4-H club girl. Donna's prize winning recipe is Fresh Apple Pecan Cake with Pecan Glaze. Donna is the daughter of Mr. and Mrs. Bob Derryberry.

Other youth who entered the Pecan Bake Show were: Clint Tucker, Carbon, Sherry Whisenant, Eastland; John Marshall, Eastland; Theresa Scott and Karen Guthrie, Rising Star; Cynthia Claborn, Eastland; Diana Clark, Cisco; Jerry Weathers, Johnny Bostick, Cisco; and Betty Donham and Warren Carlile, Nimrod; Kim Rodgers, Carbon; Sicily Heyser, Cisco and Bennett Shortes, Nimrod.

### CANDIED FRUITCAKE

Patti Weathers

First, read through entire recipe. These are the ingredients needed. Make no substitutions. All measurements are level. Assemble all ingredients and let stand at room temperature 1 hour.

3 packages (8 ounces each) or 1

package (1 pound) and 1 package (8 oz.) imported pitted dates.

1 pound candied pineapple (half green, half yellow) plus some green for decoration  
1 pound whole candied cherries, plus some for decoration  
2 cups unsifted all purpose flour  
2 teaspoons double-acting baking powder  
1/2 teaspoon salt  
4 large eggs  
1 cup sugar  
2 pounds (8 cups) pecan halves, plus some for decoration  
Light corn syrup

### To Make Cake:

1. Use two 9" x 3 1/2" loose bottomed tube pans or two 9" x 5" x 3" loaf pans; or use one of each. With pastry brush, grease pans well with softened butter or margarine. Set pan on piece of brown paper and trace around edge and inside of tube. Then cut out tracing and fit in pan. Cut a strip the right length and width and fit around side of pan. For loaf pan, cut bottom and all side sections separately.

2. Turn on oven; set at 275 degrees

3. Use shears dipped occasionally in cold water, cut dates in half crosswise. Cut 1 pound pineapple in course pieces. Put fruits in large bowl with 1 pound cherries.

4. Spoon flour lightly into measuring cup for dry ingredients and fill heaping full. Level off with metal spatula. Put in sifter with baking powder and salt and sift onto fruit.

5. Mix fruits and dry ingredients well with fingers, separating pieces of fruit so that all are well coated with dry ingredients.

6. With electric mixer or rotary beat, beat eggs until frothy.

7. Gradually beat in sugar. Add to fruit mixture and mix well with large spoon.

8. Add 2 pounds pecan halves and mix with hands until nuts are evenly distributed and

coated with batter.

9. Pack into pans, pressing down with palms of hands. If necessary, rearrange pieces of fruit and nuts to fill any empty spaces.

10. Decorate tops with rows of whole red candied cherries, thin slices of green pineapple and pecan halves.

11. Bake tube cakes about 1 1/4 hours; loaf cakes 1 1/2 hours. Tops of cakes should look dry but will not brown.

12. When tube cakes are done, let stand in pans on cake racks about 5 minutes. Cool on cake racks, then invert on serving plate. Turn pan right side up, brush with corn syrup and cool completely

Let cakes in loaf pans stand in pans on cake rack about 30 minutes before inverting on oblong cutting board. Peel off paper, turn right side up and brush with corn syrup. Cool.

### To Store Cake:

Wrap cake in foil or plastic wrap and store in cool place. A plate isn't necessary, stored this way, cakes will keep several weeks. If frozen, then wrapped well and stored in freezer, cakes will keep almost indefinitely.

### FRESH APPLE PECAN CAKE WITH PECAN GLAZE

3 cups chopped raw apples  
1 1/2 cups all veg. cooking oil  
2 cups sugar  
3 eggs  
2 1/2 cups sifted flour  
1 t. salt  
1 t. soda  
2 t. baking powder  
1 t. vanilla  
1 cup chopped pecans

Peel apples - chop (set aside) Pour all veg. cooking oil into a large mixing bowl. Add sugar, and eggs and beat well.

Sift flour with salt, soda, and baking powder. Gradually add flour to creamed mixture. Add vanilla. Then fold in apples and pecans.

Bake at 350 degrees for 45 minutes in an oiled pan with flour.

Glaze  
1 1/2 cups sugar (powdered)  
3 Tablespoons water  
2 teaspoons vanilla  
Drizzle over the cake and sprinkle pecans over the glaze. Do not mix pecans with glaze.

Mr. and Mrs. Tommy Goode are the proud parents of a new son - Bradley Scott, born Dec. 9th; he weighed 8 lbs. 10 oz. and was 21 in's long. Bradley has a big brother, Brent, 3 1/2 yrs. old. The Tommy Goode's reside in Gainsville, Texas. Grandparents are Mr. and Mrs. W.E. Goode of Eastland, and Louise and Bill Harden.

## Mrs Boney

Is Host

## For Las Leales

The Eastland Las Leales met at 7:30 p.m. on Monday, December 13, 1971, in the home of Mrs. Gene Boney. Hostesses for the meeting were Mrs. DeMarquis Gordon, Mrs. Ruth Poe Herring, Mrs. Wayne Caton and Miss Verna Johnson.

The program theme centered around Bethlehem. Mrs. H.L. Hassell presented "When the Wise Men Appeared" by William Ashley Anderson and Mrs. Eugene F. Williams presented "The Star of Bethlehem" by Betty Swinford. The program was followed by a gift exchange among the members and a white gift on behalf of the Goodfellows.

Refreshments were served to the following members: Mesdames Wayne Caton, Maurice Dry, Jeff Glazner, DeMarquis Gordon, H.L. Hassell, Don Kinnaird, Jr., E.R. Morton, Gene Rhodes, Wendell Seibert, Gene Boney, E.F. Williams, Verna Johnson, and Eddie Simms.

New members received into the club were Mrs. Bert Herridge and Miss Karen Green.

Martha Williams Reporter.

## 'Second Christmas' Story, Soloes Feature Thursday Event

Long-time Eastland resident, Mrs. Maifred Hale Cullen came back this week to be featured in the Thursday Afternoon Club's annual Christmas Party at Lone Cedar Country Club.

The club's annual Yule event is always an extra special attraction, and this year's party was no exception.

President Mrs. Joe Francis presided and the invocation was by Ben Hamner. Mrs. Cullen was introduced by Mrs. Herman Hassell. Christmas music was brought by Carl Garrett, accompanied by Mrs. D.L. Kinnaird at the piano.

Following the holiday meal, and the program, club members and guests enjoyed a tasting-table dessert.

Mrs. Cullen read the

beautiful Christmas story, "The Second Christmas", telling the legend based on fact, of the year after the birth of the Christ Child when Mary and Joseph fled with him to Egypt. The talented Mrs. Cullen, a published author, is the sister of Mrs. Andy Taylor of Eastland and Leon Hale of Bryan. Their parents were Mr. and Mrs. Fred Hale, long-time Eastland residents.

Mr. Garrett sang "Sweet, Little Baby Jesus," and "O Holy Night."

Mr. Joseph M. Perkins offered the toast: "To Eastland and the Thursday Afternoon Club" and hostesses for the evening were Mmes. Marene Johnson, Hassell, Dan Childress and C.L. Bigby

## Discount Allowed on Water District Taxes

The Board of Directors of the Water District authorized the tax collector to allow 3 per cent discount of Water Taxes if paid in December. This action was taken because statements for the water taxes were not received by taxpayers until this week and the tax payer could not take advantage of the discount that would have been allowed for payment in October or November.

If you go to the tax office to pay they will allow the discount. If you mail your payment, use the amount shown on the statement in the block for October payment.

After December 31st, no discount will be allowed.

This year water district taxes were on separate statements from the City and School and taxpayers will receive a separate tax receipt.



## EDDIE'S

513 West Main  
629-8838

**OFFERING THE BEST  
IN AUTO SERVICE**

**Complete Auto tune-up and repair  
Mechanic Vic Edwards**

**Free Pickup and Delivery  
Guaranteed Service**

At Phillips 66  
its performance that counts

## JRB FAMILY CENTER EASTLAND

### SPECIALS

Assorted Priced From  
**Wall Plaques \$1.19 to \$4.39**

**K-Tel Knitter As Seen On T.V.**  
Reg. \$2.98 value **Sale Price \$1.98**

Aluminum Turkey 20 lbs. Reg. 99¢  
**Sale Price 69¢**

For A Good Selection of Toys and  
Other Gifts -- Shop

## J.R.B. Variety Dept.

**5 More Shopping Days  
Until Christmas  
Special  
Monday Only!**

**Panty Hose \$1.00**  
Reg. 99¢ 2 Pair for

Beginning Dec. 20, lasting 15 days  
Semi-Annual Brassiere and Girdle Sale

Bras Reg. \$2.50	Sale	<b>\$1.99</b>
Bras Reg. \$3.50		<b>\$2.99</b>
Girdle Reg. \$5.00	Sale	<b>\$3.99</b>

Many other gifts  
Dresses, Panty Dresses, Robes,  
Pegnoir Sets, Gowns,  
Blouse and Capri.  
- Free Gift Wrapping -

**mode o' day**  
EASTLAND  
Phone 629-1193 East of Square

## Special - Special

**10 gallons gasoline to be given FREE**  
Every Day Until Dec. 31  
Beginning  
**Monday, Nov. 29**  
Come in now and get your Free Ticket

**Open 7 a.m. - 11 p.m. 7 Days A Week**

Self Service Gasoline Discount Price  
Major Brand Quality

# HILLCREST FOOD MARKET

1401 West Main Phone 629-1600

**JAMES ZUSPANN DON BARRON**



# NEW

TELEPHONE BOOK

# CLOSES SOON!

**CALL NOW** for extra listings, changes in your present listing, or to order additional service.

MR. BUSINESSMAN: Be sure you are adequately represented in the Yellow Pages of the new directory — make it easy for buyers to find YOU when they're ready to buy.



## Southwestern Bell





### Residents:

- |                    |                     |
|--------------------|---------------------|
| Allgood, Avie      | Kinnaird, Don       |
| Armstrong, Lela    | Knight, Viola       |
| Arney, Thomas      | Lasater, Trannie    |
| Barron, Vannie     | Laughlin, Matthew   |
| Bearman, Richard   | Lindsey, Hanna      |
| Black, Mary        | Malone, Lela        |
| Bond, Annie        | Maynard, Ida        |
| Brock, James       | Milam, Dixie        |
| Brock, Loney       | Mitchell, Mattie    |
| Carlton, Alfred    | Moon, Myrtle        |
| Carr, Ella         | Mosley, Hilrey      |
| Carter, Doyle      | Murphy, Marjorie    |
| Caton, Wayne       | McBeth, Maudie      |
| Chambers, Evie     | McKellar, Georgia   |
| Clements, Sidera   | McKelvain, Ramie    |
| Clemmer, Thomas    | Norman, Ola         |
| Cole, C. C.        | Northcutt, Carrie   |
| Cox, Dewey         | Parrack, Zettie     |
| Culwell, Mary      | Partridge, Clara    |
| Daskevich, Valeria | Peters, Dee         |
| Deutsch, Flo       | Phillips, Clemmie   |
| Elder, Alma        | Poe, Sillas         |
| Fields, Robert     | Reaves, Gelsa       |
| Garner, Julia      | Robbins, Guy        |
| Garrett, Clyde     | Robbins, Nina       |
| Goswick, Freddie   | Samuels, Ura        |
| Gray, Jo           | Schaffner, Mollie   |
| Gregory, Oetie     | Sellers, George     |
| Grider, Ola        | Semeraski, Anna     |
| Gutierrez, Maria   | Sessan, Geneva      |
| Hageman, Lena      | Sims, James         |
| Hamilton, Lillie   | Stedman, Julius     |
| Haney, Ruth        | Stone, Overton      |
| Hardin, Cora       | Stuard, D. C.       |
| Hardy, Maudie      | Sublett, Frances    |
| Harrell, Sarah     | Sutton, Frances     |
| Harris, Vera       | Sutton, James       |
| Hill, Myrtle       | Walker, Linnie      |
| Hogg, Oscar        | Walker, Lula        |
| Hopkins, Emma      | Weaver, Ruth        |
| Horn, Georgia      | Whiteley, Lou Venia |
| Johnson, Tonsie    | Williams, Minnie    |
| Jordan, Tennie     | Wood, Green         |
| King, Loveard      | Wyatt, Lula         |
| Kellar, Minnie     | Ziehr, Birdie       |
| King, Mattie       |                     |

### Employees:

- |                   |                      |
|-------------------|----------------------|
| E. D. Allgood     | Mary Joiner          |
| Laverne, Allgood  | Bobbie Kellar        |
| Robert Alred      | Clinton Kellar       |
| Mildred Armstrong | Joe Kellar           |
| Steve Blair       | Wanda Kellar         |
| Christine Bomar   | Ruth Kendrick        |
| Karla Brashear    | Ottie Kernell        |
| Berette Brown     | Kay Lamb             |
| Lillie Brown      | Johnnie Laughlin     |
| Pat Buchanan      | Betty Lewis          |
| Dorothy Capers    | Inez Luker           |
| Pearl Chisum      | Clyde Martin         |
| Margaret Clements | Faye Martin          |
| Lela Dell Corn    | Barbara Morgan       |
| Muriel Duncan     | Barbara Nixon        |
| Burdell Fincher   | George Norris        |
| Lillie Gann       | Faye Patterson       |
| Merle Garrett     | Mickey Ray           |
| Betty Halfacre    | Mary Reed            |
| Rose Harbin       | Mike Robinson        |
| Rickey Harrell    | Elizabeth Stroud     |
| Nona Harris       | Charlene Thackerston |
| Ora Mae Hittson   | Marie Thomas         |
| Hazel Hooks       | E. J. Turner         |
| Ollie Hooper      | Margaret Vinson      |
| J.T. Horn         | Terri Watts          |
| Zelta Hutchinson  | Evelyn West          |

# PEACE ON EARTH... GOODWILL TO MEN

Throughout the distant reaches of the Christian world, worshipers rejoice in the glorious rebirth of hope and faith as the celebration of the Birth of Our Savior begins. May this spiritual communion, inspired by the true meaning of Christmas, prevail everlastingly and guide us to peace through sharing love, compassion and understanding with our fellow man.

## Eastland Manor Nursing Center

24-Hour In nursing Care

Serving Eastland County and Surrounding Area

Eugene Frost, Administrator      Mrs. Eugene Frost, Assistant Administrator

1405 West Commerce      629-2686

... and especially at this season of the year, do we want to express our appreciation to all of the wonderful people of this area for helping making Eastland Manor Nursing Home such a great success during its first year of operation. We look forward to the opportunity of providing the best nursing care available in this this area, in the year ahead.