

# EASTLAND TELEGRAM



VOLUME 94, NUMBER 73

EASTLAND, TEXAS 76448 — THURSDAY, SEPT. 11, 1969

ESTABLISHED 1905

PRICE: 70c

## State Peanut Queen Contest Begins Friday

Eleven Princesses will compete for the Texas State Peanut Queen title during a lavish pageant in Eastland Thursday, Friday, and Saturday.

Contestants were selected earlier in contests held in each of the eleven counties. The pageant is sponsored by the Southwestern Peanut Growers Association and the Peanut Shellers of Texas in conjunction with the Eastland Jaycees.

The girls will arrive in Eastland Thursday and will be honored that night at a Poolside Press Party at Lone Cedar Country Club.

Representatives of area newspapers, radio and television stations will be guests.

The pageant will be held Friday and Saturday at the Majestic Theatre, where a stage has been built and special lighting and sound equipment has been installed for the event.

## On New Majestic Stage Nightly Beginning at 8

The pageant is under the direction of Mrs. C. J. Douglas of Abilene, who worked with the Miss Abilene and the Miss Texas pageant for several years. Friday night, each girl will appear in a formal and in swimwear and will speak two minutes on "The Peanut Industry in My County."



Each girl will have a hostess, who will be responsible for the girl and provide transportation to various events. Hostesses will be Mmes. Dale Bakker, Wade Freeman, Larry Rollins, Jay Staggs, C. W. Hoffmann, Jr., Carter Reed, Richard Rossander, Jack Germany, Don Baird, and Arthur Murrell.

## More Hopfuls



ANN KIDWELL, Trenton High School senior, will represent Fannin County at the Peanut Queen Pageant. She is the daughter of Mr. and Mrs. Grady Kidwell of Trenton.

## TidBits

By H.V.O.



### "OUR FRIEND"

FALL ACTIVITIES are in full swing and beginning this week COLOR IT BUSY. Big items include the State Peanut Queen Contest in Eastlandtown Friday and Saturday. It's quite an honor and we certainly owe thanks to our local Jaycees, the Southwestern Peanut Raisers Association and the State Shellers Association...

## Mavericks Face Buffaloes In Season's First Contest

The Eastland Mavericks open their 1969 Football Season Friday night against the Cross Plains Buffaloes. Game time is 8:00 p.m. in Cross Plains and all local fans are urged to make the trip to support the Mavericks in their first game.

Cross Plains may well prove to be one of the Mavericks' toughest foes this season. They boast 18 returning lettermen and should be much improved over last year. They have three excellent ends in Tommy Mersyman - 6'3" - 160 lbs., Les Cowan - 6'4" - 220 lbs., and James McMillian - 5'11" - 170 lbs.

as top contender for the District 9-A title. Coach Frazier reports no serious injuries to the team, although several players have been hampered with sore throats, viruses, and minor injuries this past week.

## Mrs. St. John Buried Tuesday In Eastland

Mrs. Inga Neil (Rosenquest) St. John, 56, died Sunday at Eastland Memorial Hospital following a lengthy illness.

## Jr High Grid Season Begins Tonight at Albany

Eastland Junior High School will open its football season tonight at Albany. The Seventh Grade will play at 5 p.m. and the Eighth Grade at 6 p.m.

Cheerleaders are: Seventh: Carol Terrell, daughter of Mr. and Mrs. M. L. Terrell; and Cindy Leonard, daughter of Mr. and Mrs. G. E. Leonard; Eighth: Milta Kincaid, daughter of Mr. and Mrs. Robert Kincaid; Ann Haun, daughter of Mr. and Mrs. R. P. Haun; and Julia Hanna, daughter of Mr. and Mrs. Minton Hanna.

Split End: Bob Mace. Split Tackle: Bill Hart. Split Guard: Rickey Culpepper. Center: Alex Jiminez. Strong Side Guard: Philip Harrison. Strong Side Tackle: Philip Smith. Strong Side End: Danny Elrod.

## Olden-Eastland School Vote Called for Oct. 11

An election for the consolidation of the Olden Independent School District with the Eastland District has been called for Saturday, Oct. 11, by the Eastland County Commissioners Court.

## Mrs. St. John Buried Tuesday In Eastland

Mrs. Inga Neil (Rosenquest) St. John, 56, died Sunday at Eastland Memorial Hospital following a lengthy illness. Graveside services were held at 10 a.m. Tuesday at Eastland Cemetery, with the Rev. Len Layne, pastor of the First United Methodist Church, officiating.

Mr. and Mrs. Lester Trout to celebrate their golden wedding anniversary from 2 to 4 p.m. Sunday, September 14 at their home, 1404 South Seaman in Eastland. Their sons & daughters will host.

Mr. Trout is the former Edith Crowell and was born March 18, 1901 in May, Texas. Lester Trout was born January 3, 1899 in Stephenville, Texas. They were married September 17, 1919 in Eastland. The Trouts have lived in Eastland for most of their married life except for seven years when they lived in Breckenridge, Texas.

## VFUW Aux. Stew Supper To Benefit Servicemen

The VFUW will host a Stew Supper at 7 p.m. Thursday, September 11, at the VFUW hall. Tickets will be 50c each and will be available at the door.

servicemen in Vietnam. The pacs are priced at \$6.00 each or five for \$25.00. The Auxiliary has already purchased five and plans to send as many more as possible. Local families are invited to submit names of servicemen in Vietnam to Mrs. D. B. Aston, Box 25, Eastland, phone 629-1815; or to Mrs. Mozelle Stroud, 629-1916.

date, County Judge Scott Bailey said. It was not known immediately by local school officials whether the Olden system would be continued as a separate system through this school year or not. It was held likely that the Olden system could continue to operate as is through this school term since the teachers and employees are under contract, and very little savings would be realized immediately in the physical bringing together of the two school systems.

The court named Mrs. Jeanette Harris of Eastland election judge with Mrs. Mertie Richardson as alternate election judge. Mrs. S. G. Evatts was named election judge at Olden with James Query alternate judge.

## Harold DeHon Is New Executive For Scout District

Harold DeHon has taken over the position of Scout Executive of the Comanche Trail Council with headquarters in Brownwood replacing John H. Pound who is moving to an administrative job with the National Tuberculosis and Respiratory Disease Association.

Each Gift Pac contains 28 items recommended by an advisory group of combat veterans. Items are writing tablet, medicated powder, first aid cream, insect repellent, lighter flints, retractable pen, toothbrush, nail clipper, toothpaste, gun cleaner and rust inhibitor, gum, playing cards, sixty inch boot laces, weapons cleaning brush, soap bar, instant lemonade and tea, self-seal envelopes, Wash 'n Dri, powdered soap, raisins, pipe cleaners, hard candy roll, analgesic, instant fruit drink, ketchup, plastic bags, towels, and pop, bag.

Mr. DeHon is a graduate of Wichita State University, Wichita, Kansas. He holds the rank of Eagle Scout from boyhood in Kansas, is a native of Texarkana, Texas, received the Silver Beaver Award in Harlingen, Texas and has served professionally in four other councils before coming to Comanche Trail from the Last Frontier Council in Oklahoma City. While there he was a Field Director and had served in that position for the past three years.

## Earns Merit Scholarship

Terry Treadwell, son of Dr. and Mrs. M. A. Treadwell Jr., has been awarded a State of Texas Merit Scholarship for this year at Southwestern Medical School of Dallas.

The award was announced by Dr. Reuben Adams, Assistant Dean for Student Affairs at the school. Treadwell received the award because of his high scholastic record in competition with 104 other members of the freshman class which began medical studies Sept. 2.

Each year the legislature appropriates ten merit scholarships and five of these are designated for the highest ranking members of the incoming freshman class.

## Quartet Charged Armed Robbery Captured in Area

Armed robbery charges were filed in Abilene Tuesday afternoon against four young men in connection with the holdup of an Abilene service station about 7:45 Tuesday morning.

Ranger Police Chief J. W. Vinson, off duty policeman Benny Moseley, and Highway Patrolman Carl Bousted arrested the men, driving a 1966 Pontiac a mile west of Ranger about 9 a.m. Jimmy Whisenhunt who works at Wally's Shamrock on South First in Abilene said that the men parked their car behind the station for an hour before one of them came in and demanded money. The robbery netted \$102.

The four men arrested were identified as Stephen Owen Scott, 19, of Bangor, Maine; James Erwin Allen, 27, of Richmond, Virginia; Charles Nelson Tawney, Jr., 23, of Lock Haven, Pennsylvania; and Lawrence C. St. Clair II, 19, also of Lock Haven, Pa.

## Speaker Reagan Brown To Be PCA's Meeting Feature

The city recreation hall will be the center of activity in Stephenville when some 500 stockholders, wives and guests will assemble for the annual stockholders' meeting September 20th.

Reagan V. Brown, sociologist with the Texas A&M University Extension Service will be the principal speaker. He is recognized throughout the entire Southwest as one of the outstanding entertainers with his humor and his personal style of down to earth philosophy. Just as he is outstanding in his field of entertainment, so is he outstanding in his professional field. He was recently chosen by the Former Students Association of Texas A&M University for the Faculty Distinguished Achievement Award. The award included \$1,000, and a gold watch. Brown also is recipient of the Superior Service Award by the University's Agricultural Extension Service. Reagan Brown is a community builder, ambassador for Texas, an Aggie and a champion for the development of a prosper-

## Mr., Mrs. Lester Trout To Celebrate 50th Anniversary

Mr. and Mrs. Lester Trout to celebrate their golden wedding anniversary from 2 to 4 p.m. Sunday, September 14 at their home, 1404 South Seaman in Eastland. Their sons & daughters will host.

## To Promote UF

The "Make-a-poster" contest has been announced by Mrs. Ed Ethridge, president of the 1969 United Fund.



Curtis Williams, 84, died about 6 p.m. Sunday in Eastland Memorial Hospital, following a lengthy illness. Funeral was held at 3 p.m. Tuesday in Bethel Baptist Church, with the Rev. Bill Goff, pastor, officiating, assisted by the Rev. H. B. Terry of Abilene.

## Quartet Charged Armed Robbery Captured in Area

Armed robbery charges were filed in Abilene Tuesday afternoon against four young men in connection with the holdup of an Abilene service station about 7:45 Tuesday morning.

Ranger Police Chief J. W. Vinson, off duty policeman Benny Moseley, and Highway Patrolman Carl Bousted arrested the men, driving a 1966 Pontiac a mile west of Ranger about 9 a.m. Jimmy Whisenhunt who works at Wally's Shamrock on South First in Abilene said that the men parked their car behind the station for an hour before one of them came in and demanded money. The robbery netted \$102.

## Horton Tire Co. Presents BREAD of Life

With good will doing service as to the Lord, and not to men.—Eph. 6:7. Then murmur not, if toils obscure, And thorny paths be thine; To God be true — they shall secure, The joy of life divine.

## Freyschlag INSURANCE

Presents the WEATHER — Weather will be cooler over the weekend with light thunder showers continuing

## FULLEN MOTOR CO. LAUGH-A-DAY

When a woman stopped at a gas station, the attendant advised her to get some anti-freeze.

"I won't need it," said the woman. "My husband told me he's going to get a new muffler for the car."

## EASTLAND NATIONAL BANK EASTLAND, TEXAS

**TO THE MAVERICKS . . . WE'RE BEHIND YOU ALL THE WAY**

**EASTLAND vs. CROSS PLAINS**

**FRIDAY NIGHT, 8:00 p.m. THERE**

**1968 MAVERICK SCHEDULE**

Sept. 12	— Cross Plains	-----	There
Sept. 19	— Ranger	-----	Here
Sept. 26	— Baird	-----	There
Oct. 3	— DeLeon	-----	There
Oct. 10	— Albany	-----	Here
*Oct. 17	— Hamilton	-----	Here
*Oct. 24	— Granbury	-----	There
*Oct. 31	— Comanche	-----	Here
*Nov. 7	— Cisco	-----	Here
*Nov. 14	— Clyde	-----	There

\*District Games

District Games BeGin at 7:30 p.m.

All other games tentatively set for 8 p.m.

**JUNIOR HIGH and B TEAM SCHEDULE**

Sept. 11—Jr. High, Albany, T.  
 Sept. 18—Jr. Hi., B, DeLeon T  
 Sept. 25—Jr. Hi., B, Cisco, H  
 Oct. 9—Jr. Hi. B, Clyde, There  
 Oct. 16—Jr. Hi., B, Albany, H  
 Oct. 30—Jr. Hi., B, Cisco, T.  
 No. 6—Jr. Hi., B, De Leon, H  
 Nov. 13—Jr. Hi. B, Clyde, H.

Seventh Grade games begin at 5 p.m. Eighth Grades games begin at 6 p.m. B Team games begin at 7:45 p.m.



**1968 MAVERICK ROSTER**

**SENIORS** — Randy Boles, Ricky Culpepper, Danny Elrod, Bill Hart, Alex Jiminez, Randy Lowrance, John McCleskey, Gary Pipkin.

**JUNIORS** — William Caldwell, Phillip Harrison, Walter Maynard, Andrew Sancillo, Phillip Smith, Bobby Williamson.

**SOPHOMORES** — Dickey Anderson, Dean Brown, James Eidson, Gil Gaeta, Ruben Gaeta, Steve Hart, Mike Jones, Steve Key, Robin King, Craig Lund, Ronald McCleskey, Robert Mace, Charles Marshall, Joe Martinez, Scott Miller, Bill Mueller, Rodney Reynolds, Randy Rexroat, Jimmy Sayre.

**FRESHMEN** — Gary Barnes, Larry Barnes, Larry Boles, Rex Boney, Steve Bulgerin, Bobby Emfinger, Leo Gaeta, Johnnie Grimes, Ralph Harrison, Joe Herrera, Alan Jolly, John Jiminez, Roy Kincheloe, Howard King, Robert Livingston, Steve Lopez and Bobby Nixon.

**D. L. KINNAIRD**  
**GENERAL INSURANCE**  
 207 W. Main — 629-2544

---

**HOLLYWOOD VASSARETTE**

---

**EARL BENDER AND CO.**  
**INSURANCE**

---

**HOOD KING MOTOR CO.**  
 Ford & Mercury — Sales & Service  
 On the Square 629-1786

---

We Give S&H Green Stamps  
**TRB SUPERMARKET**

---

**CENTRAL DRUG**

---

**BRAY'S**  
 DEPARTMENT STORE  
 111 S. Lamar 629-1786  
 Eastland

---

**TEXAS LIGHTWEIGHT**  
**AGGREGATE COMPANY**  
 Producers of Concrete Aggregates  
 C W. Martin, Manager  
 629-2060 Eastland

---

**BRUCE PIPKIN MOTOR CO.**  
 Olds - Cadillac - GMC

**CITY GARAGE**  
 Engine, Starter & Generator Work  
 International Trucks, Sales & Serv.  
 103 White St. 629-1709

---

**HILLCREST FOOD MARKET**  
 "When you run out, run in"  
 1401 W. Main 629-1600

---

**BOLES DAIRY QUEEN**  
 "Where The Mavericks Meet"  
 Hwy. 80 East 629-2400

---

**Harelik's Department Store**  
 212 W. MAIN

---

**Mr. & Mrs. Victor Cornelius**

---

**SQUIERS FARM STORE**  
 516 W. Main 629-2220

---

**Eastland Memorial Hospital**

---

**ALTMAN'S**

---

COMPLIMENTS OF  
**Lone Star Gas Employees**

---

**Texas Electric Service Co.**  
 F. N. Sayre, Manager  
 629-2651

**Judge and Mrs. L. W. Dalton**

---

**EASTLAND NATIONAL BANK**  
 "On the Square" — Member FDIC

---

**GRAHAM'S TRIM SHOP**  
 709 W. Main 629-2266

---

**Dr. and Mrs.**  
**M. A. Treadwell, Jr.**

---

**B & W CLINIC**  
 H. J. Bulgerin, M. D.  
 B B. Alexander, M. D.  
 310-330 Petroleum Bldg.

---

**HORTON TIRE SERVICE**  
 Seiberling Tires — Batteries  
 East Main St.

---

**KINCAID REAL ESTATE**  
 "All types of real estate and long term  
 farm and ranch loans"  
 100 S. Seaman 629-1788

---

COMPLIMENTS  
**SUPER SAVE**  
 400 S. Seaman 629-1191

---

**R. M. SNEED**  
 CONTRACTOR, INC.  
 Hiway 80 East 629-1756

---

**FOREMOST DAIRIES**  
 Clyde Manning, Manager  
 410 W. Commerce 629-1701

**Hanna Hardware & Lumber**

---

**WESTERN AUTO**  
 ASSOCIATE STORE  
 Corner Commerce and Lamar

---

**ARRINGTON HAMNER**  
**FUNERAL HOME**

---

**PERKINS IMPLEMENT**  
**COMPANY**

---

**RUSHING MOTOR**  
**COMPANY**

---

**H&H FLORAL**

---

**W.H. BILL HOFFMAN**

---

**MAJESTIC THEATRE**  
 Dick Dixon, Manager

Plan to Attend  
 Kendrick Easter Pageant

**SOUTHERN TELEVISION SYSTEMS CORPORATION**

Cisco - Eastland - Ranger . . . Inviting You to Watch All of the Games — NCAA - AFL - NFL



MR. AND MRS. LESTER TROUT  
... to be honored on anniversary

## Peanut Growers Urged To Vote On Assessment

Texas producers of peanuts were reminded this week to vote in the referendum now being conducted to determine whether or not assessment for research funds will be collected or not an assessment for research funds will be collected on their crops.

The referendum voting will extend from September 9 to

September 24. Ballots for the purpose have been mailed to producers, but should any not receive them, copies may be obtained from the office of the County Agricultural agent.

In order to be valid the ballot must be marked and returned to the office of the Southwestern Peanut Growers Association at Gorman not later than September 24.

SWPGA officials, under whose auspices the referendum is being conducted, have enclosed a return postage paid envelop with each ballot in order to facilitate the voting procedure.

Peanut growers who have not voted to date were urged to do so prior to the deadline. In order for their ballots to be counted, their 1968 production in pounds must be entered and certified on the ballot. This information is now available to all producers in each county at the county ASCS office.

If the self-assessment program is approved, it will become effective about October 1. Two-thirds of the growers must favor the assessment before it is put into effect, or those voting for the assessment must have produced at least 50 per cent of the peanuts in Texas in 1968.

Assessment amounts would be collected at the first point of sale or mortgage and would be remitted monthly by buyers and warehousemen to the board of producers elected on the same balloting to handle the funds. Growers dissatisfied with the program may obtain refunds of their assessment by contacting the producers board within 60 days following the date of the assessment.

Funds would be used in research to improve crop quality, production, new market opportunities and to find means of combating diseases and pests such as the growing infestation of the lesser corn borer.

A slate of 16 names of Texas peanut producers has been offered from which the growers balloting may choose a board of eight.

## W. F. Murray, 87 Buried Monday In Ranger Services

William F. Murray, 87, died at 7 a.m. Saturday in Big Spring following a lengthy illness.

Funeral was at 2 p.m. Monday in Killingsworth Funeral Chapel with the Rev. B. Thomas Tribble, pastor of First United Methodist Church officiating.

Burial was in Evergreen Cemetery with Charlie Hamilton, Dewey Cox, Jr., J. D. Nichols, F. R. Kiser, Willard Swaney and Reed Campbell serving as pallbearers.

Born July 18, 1882, in San Saba County, he married Lola A. Owen Dec. 25, 1901 in San Saba. The couple lived in Hamlin prior to moving to Ranger in 1918. He was a retired yard foreman for Burton-Lingo Lumber Company and a member of First United Methodist Church.

Survivors include his wife, two sons, W. O. (Owen) of Odessa and R. C. (Dick) of Monahan; two brothers, William L. Murray of LaGrange, Ga. and J. B. Murray of San Saba; three grandchildren; five great-grandchildren and a number of nieces and nephews.

## ARTISTS MEET THURSDAY

The Eastland Art Club will meet at 1:30 p.m. Thursday, Sept. 11, in the home of Mrs. Frank Sayre.

All members are urged to attend.

## PARENT TEACHER ORGANIZATION OFFICERS FOR 1969-1970

Parent Teacher Organization Officers for 1969-1970  
President ----- Mrs. Don Kinnaird, Jr.  
Vice-President ----- Mrs. Shirley Frazier  
Secretary ----- Mrs. Francis Bond  
Treasurer ----- Mrs. John Willen  
Membership Chairman ----- Mrs. Robert Bishop  
Finance Chairmen ----- Mrs. H. J. Bulgerin  
Mrs. W. E. Wofford  
Hospitality Chairmen ----- Mrs. J. C. Grubbs  
Mrs. George Kloss

Publicity ----- Mrs. DeMarquis Gordon  
Scrap Book ----- Mrs. R. L. Johnson Jr.  
Room Mothers ----- Mrs. R. T. Magness

### Room Mothers for 1969-70 are as follows:

1st grade — Mrs. Simpson; Mrs. F. L. Spurlen and Mrs. Ed. Watson, Miss Thornton; Mrs. Dale Bakker and Mrs. Harold Price, Mrs. Smith; Mrs. Mike Collins and Mrs. Johnny Honea.

2nd Grade — Mrs. Frazier; Mrs. Johnny Morren and Mrs. Neiman Smith, Mrs. Coats; Mrs. George Kloss and Mrs. DeMarquis Gordon.

3rd Grade — Mrs. Turner; Mrs. Otis Coleman and Mrs. Lonnie Pennington, Mrs. Young; Mrs. Bob O'Neal and Mrs. W. L. Spradling.

4th Grade — Mrs. Green; Mrs. R. L. Johnson Jr., and Mrs. Weldon Tankersley, Mrs. McCain; Mrs. Bob Green and Mrs. Vinson.

5th Grade — Mrs. Herring; Mrs. Shirley Frazier and Mrs. Cecil Harr, Miss Hearn; Mrs. J. J. Finley and Mrs. Ruby Parker.

6th Grade — Mrs. Marshall; Mrs. Dale Langlitz and Mrs. J. C. Grubbs, Mrs. Little; Mrs. Winston Boles and Mrs. L. C. Brown.

## Ray Pryor Presented Eagle Plaque



Sunday evening Ray Pryor was surprised with a well earned plaque at an ice cream and cake party in the back yard of the Dr. and Mrs. Fehrman H. Lund home. The party was arranged to be held while Pryor's son, Chris, an Eagle Scout, was home on leave from the U.S. Navy, Norfolk, Virginia.

The plaque read, "Eagles, Ray Pryor, Scout Master, Troop 103, 1962-1969," and listed the following Eagle Scouts: Bill Garner, Jerry Franklin, Chris Pryor, Steve Lund, Bob Day, Jerry Doyle, Rickey Harrell, Rocky Maynard, Craig Lund, and Philip Smith. Eagle Scout is the highest rank a boy can achieve in Boy Scouts and it takes many hours of the Scoutmaster and the Boy Scout working together to attain this rank.

Local Eagle Scouts and their families were present for this special occasion.

## Where there is no future there is no security...

In 1915 Eastland County was one of the major cotton producing counties of the State of Texas.

Within the space of a few months its cotton-based economy was almost wiped out. The boll weevil, a small insignificant-looking insect with a wicked snout, swarmed out of the post oak brush and attacked the cotton fields in such numbers that the county's production fell rapidly to a point where it could no longer be counted a significant economic resource. Not only the farmers who grew cotton suffered, but the county business community as well.

Only the timely arrival of the oil boom and the subsequent development of the present peanut production rescued the area from the low point to which it had fallen economically. It is sobering to reflect on what might have happened if there had been no oil development and no peanut crop to replace the lost production.

And now history threatens to repeat itself. The highly profitable peanut production, which annually for the past few years has put between \$5 and \$6 millions of dollars in the pockets of county growers, is threatened by a pest fully as destructive as the boll worm.

The lesser corn borer, an inch-long purplish worm with black bands, which feeds on the roots and formative peanuts of the plant, has begun a massive invasion of the peanut fields of the county. He threatens to wipe out the peanut economy or at least reduce it to the point where it will no longer be a substantial economic resource.

Back in 1915 the cotton growers were virtually helpless. Research facilities and techniques of control were primitive in character if effective at all. There was little the grower could do but abandon his fields to the intruder and look elsewhere for income.

But today, depending upon the determination of the growers to use the means available, the lesser corn borer has no such hopeless monopoly.

There is a means of controlling his prophetic invasion but it will take research, study and experimentation.

That is one of the purposes involved in the peanut self-assessment referendum in which peanut growers are now voting. Funds raised through the program, if approved would be used to finance the search for a means to counter the invasion and thus save what has become the most important money crop in this section.

For that one objective alone, the assessment program is worth the support of every grower whose future income or land values depend upon a profitable peanut crop.

"Where there is no future the people perish."

## John Whistler New Manager Of Paris Plant

Mr. John Whistler, Plant Manager of the Munsingwear Hollywood Vassarette Division plant in Eastland, Texas, has been named Plant Manager of that division's facility in Paris, Texas.

In this newly created position Mr. Whistler will be responsible for all manufacturing activities within the Paris operation.

Mr. J. B. Ryan, currently Assistant Plant Manager at Eastland, will succeed Mr. Whistler as Plant Manager.

## Rushings Attend Graduation at San Marcos

Mr. and Mrs. Allen Rushing, Tarryn and Rhonda, attended graduation exercises at Fouthwest Teachers College in San Marcos.

Miss Sarah Cooper, sister of Mrs. Rushing, received a Bachelor of Science degree and is now teaching in the public school system of Odessa.

Also attending the services were Mr. and Mrs. Guy Cooper of Ranger, Mr. and Mrs. Ralph Cooper of Conroe, and Sandra Cooper of Dallas.

## EASTLAND SCHOOL MENUS

Thursday, September 11: fried chicken, potatoes with cream sauce, chopped greens, stuffed celery sticks, hot rolls, peanut butter cookies.

Friday, September 12: fish sticks, tartar sauce, English peas, buttered carrots, sliced bread, peach pie.

The new BROGUISH LOAFER style



As advertised in LIFE and SPORTS ILLUSTRATED

## TRUJUNS The Saturday Shoe

Put your foot in step with all your casual clothes in this notched-welt moc with handsewn vamp, hefty beefroll detail. You'll like its easy good looks, equally easy-fitting ways.

SHOP HARELIK'S FIRST EASTLAND

Get Your... HALLMARK CARDS, PARTY GOODS, STATIONARY & GIFTS

at K RACK GIFT HOUSE 104 W. 6th ... Cisco

## IMPORTANT NOTICE

The annual meeting of the Contributors of The Eastland Memorial Hospital will be held on September 23, 1969 at 7:30 p.m. in the Conference Room Eastland Memorial Hospital, Eastland, Texas. Directors will be elected for ensuing year.

JEFF GLAZNER, Secretary

Board of Directors — Eastland Memorial Hospital



As featured on LET'S MAKE A DEAL NBC-TV

The snub-nosed dancing shoe with the pretty-bitty heel, the Mary Jane looks and big-girl appeal. Be a boy-watcher, or a girl who's watched.

SHOP HARELIK'S FIRST EASTLAND



Passing years have taught us much about the habits, customs, likes and dislikes of our neighbors. We respect them.

FRIENDLY, PERSONALIZED SERVICE

ARRINGTON HAMNER FUNERAL HOME

Eastland



TO LATE TO CLASSIFY WANTED: To share ride to Austin this weekend. 629-2387.

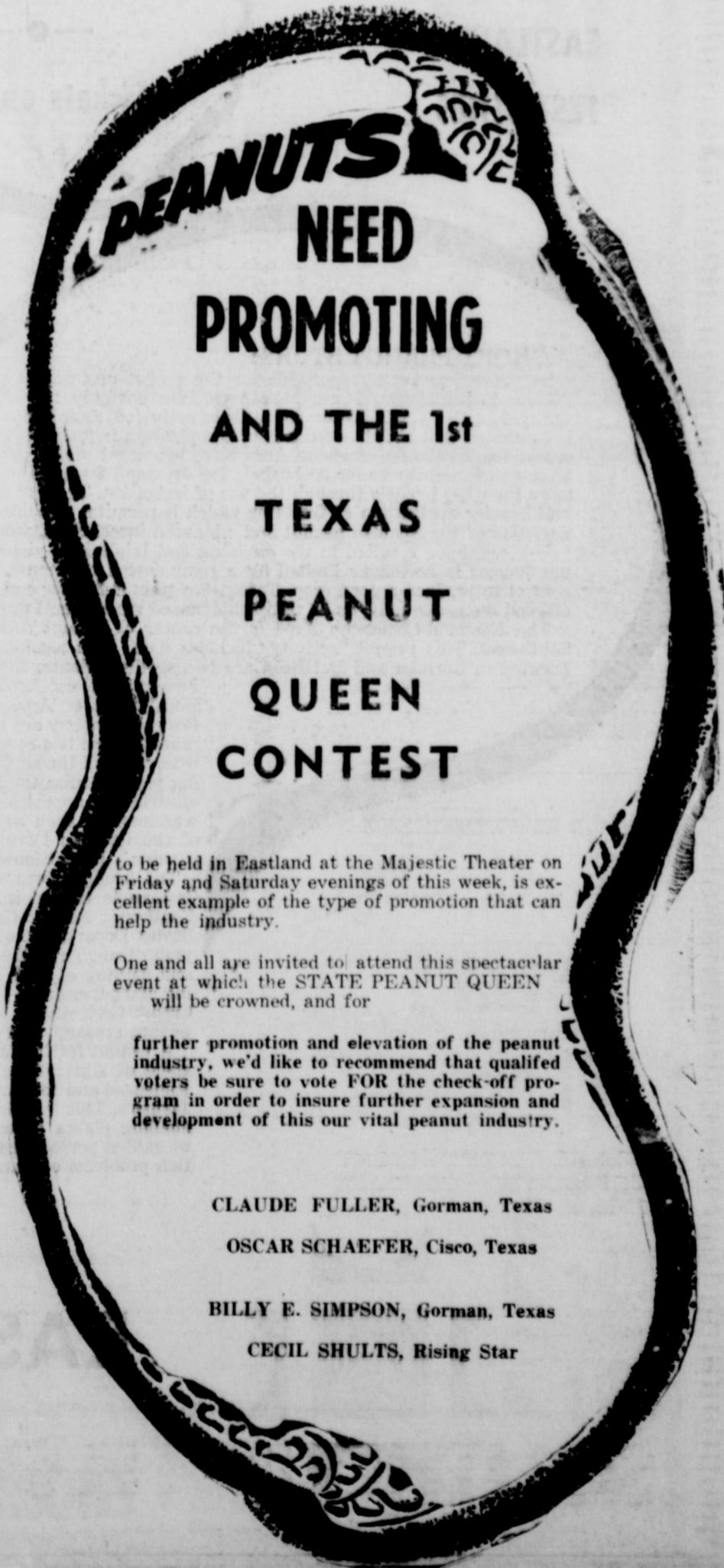

PEANUTS NEED PROMOTING AND THE 1st TEXAS PEANUT QUEEN CONTEST

to be held in Eastland at the Majestic Theater on Friday and Saturday evenings of this week, is excellent example of the type of promotion that can help the industry.

One and all are invited to attend this spectacular event at which the STATE PEANUT QUEEN will be crowned, and for

further promotion and elevation of the peanut industry, we'd like to recommend that qualified voters be sure to vote FOR the check-off program in order to insure further expansion and development of this our vital peanut industry.

CLAUDE FULLER, Gorman, Texas

OSCAR SCHAEFER, Cisco, Texas

BILLY E. SIMPSON, Gorman, Texas

CECIL SHULTS, Rising Star

# MR. PEANUT INDUSTRY, WE SALUTE YOU!!



**WE ALL  
JOIN THE  
EASTLAND  
JAYCEES  
IN THEIR ANNUAL  
TRIBUTE TO PEANUTS**

**AND THIS YEAR  
THE STATE PEANUT  
QUEEN CONTEST  
IS ADDED TO  
EASTLAND'S  
FESTIVITIES**

**MR. PEANUT MEANS A LOT TO EASTLAND COUNTY**  
Spanish Peanuts (the kind we grow in Eastland County) is our leading cash crop.  
This \$3,000,000 crop (including hay) is harvested from 39,000 acres on 950 Eastland County Farms.

**STATE  
PEANUT  
QUEEN  
CONTEST**  
—●—  
**MAJESTIC  
THEATER**  
Friday  
Saturday  
8:00 p.m.  
—●—  
**Tickets on Sale**

**10th  
ANNUAL  
PEANUT  
BOWL  
PARADE**  
—●—  
**Downtown  
Eastland  
Saturday  
Sept. 20  
2 30 p.m.**

- KEY PEOPLE:**
- FARMERS
  - PROCESSORS
  - SOUTHWESTERN PEANUT GROWERS ASSOCIATION
  - SOUTHWESTERN SHELLERS ASSOCIATION



**A SHORT PEANUT STORY:**

Responsible for the recent upsurge of peanut production in the Eastland-Comanche Area. Whereas only 1% of the peanut farmers in the Eastland-Comanche Area irrigated their crops in 1964, it is estimated that about two-thirds of the growers irrigated in 1967. Farmers in the Eastland-Comanche Area have increased yields per acre from an average slightly under 30 bushels for dry land farming to from 65 to more than 100 bushels through the use of irrigation. The use of irrigation and heavier application of fertilizer which it permits, combined with new varieties of the Spanish peanut and advanced insecticides, fungicides and herbicides, have resulted in the doubling and tripling of yields. The peanut farmer is no longer limited by a combination of events beyond his control to produce a good crop. Today, the peanut farmer can be assured of good crops annually, as he utilizes advanced agricultural practices.

The Eastland-Comanche Area is the center of peanut activity in the Southwest. This peanut "activity" includes more than peanut production. Located in Gorman and DeLeon are two shelling plants, the Southwest

Peanut Growers' Association's headquarters, and laboratories of the Texas Department of Agriculture. The Gorman Peanut Company and DeLeon Peanut Company are two of the largest peanut shelling plants in the United States. These two companies shell peanuts produced throughout the Southwest and sell the shelled peanuts to national markets. These modern shelling plants utilize the latest advances in peanut shelling equipment such as electric eye appraisal of each shelled peanut for quality control. Modern warehousing such as the 15,000,000 pound capacity cold storage facility of the Gorman Peanut Company assures a continuous supply of fresh peanuts. An additional, smaller shelling plant is located in Ranger.

The headquarters of the Southwest Peanut Growers' Association in Gorman is housed in a modern office building completed in 1967. The Southwest Peanut Growers' Association acts as an agent for the United States Department of Agriculture in arranging to store farmers' peanuts under loan. The 1966-67 operation of the Association included the storage and hauling of over 100,000 tons of farmers' stock peanuts and the hauling and supervision of some 9,000 tons of shelled peanuts for the Company Credit Corporation. In addition, the Association is active in fostering peanut research and in promoting the use of the peanut.

A peanut testing laboratory is operated in DeLeon by the Texas Department of Agriculture to test all lots of edible shelled peanuts for wholesomeness and to solve peanut insect and disease problems of area peanut farmers. This lab, the Southwestern Peanut Growers' Association and the shelling plants provide a concentration in the Eastland-Comanche Area of skilled personnel for solution of the production, marketing and utilization problems of peanuts.

— (From a TESCO Report)

**10th  
ANNUAL  
PEANUT  
BOWL  
FOOTBALL**  
—●—  
**CJC vs RJC  
Maverick  
Stadium**  
8 p.m.—Sept. 20  
**Tickets on  
Sale Now**



**EASTLAND NATIONAL BANK**  
**EASTLAND, TEXAS**

MEMBER FEDERAL DEPOSIT INSURANCE CORPORATION

## Don't Delay, Do It Today, Says Social Security Man

"Don't delay, do it today" might sound like an overworn cliché, but it is a very important suggestion to any person nearing his 65th birthday. R. R. Tuley, Jr., Abilene social security district manager announced today.

Failure to make an application on time has resulted in a loss of cash benefits and Medicare protection to some Big Country residents, he reported.

A worker should file his social security claim during the three month period before

his retirement date, he stated, and certainly during the three months before his 65th birthday, whether he is contemplating retirement or not.

He emphasized that early filing of the claim allows the social security office adequate time to assist the claimant in securing the required proofs for approval of his claim, and also assures the payment of benefits promptly.

Tuley said that cash benefit applications can be retroactive for a period of one year if all conditions of entitlement are met. But there is no retroactivity to a claimant's election of supplementary medical insurance under Medicare. This is why it is imperative that people make their applications in the three month period before age 65 for the "doctor bill" part of Medicare to be effective for the month 65 is reached.

Tuley urges everyone nearing 65 to contact a social security representative and file for these benefits. The Abilene office is open 9-5 Mondays through Fridays; it also remains open each Tuesday 5-7 p.m.

### Horse-Shoeing

Corrective Shoeing  
Trimming  
Anywhere - Anytime

### BILL BABER

Route 2, Cisco  
Phone  
Eastland 629-2903

### FREE

ESTIMATES ON  
new roofs only  
Repair of Your Old  
Roofs  
Residential and  
Commercial

"ALL NEW WORK  
GUARANTEED"

TRI-CITIES  
ROOFING CO.

Call  
Nobil Squiers  
629-2370  
EASTLAND

### MAJESTIC

FRIDAY - SATURDAY

TEXAS STATE  
QUEEN PAGEANT  
ON STAGE

8:00 P.M.

STARTS SUNDAY



Jack Lemmon and  
Catherine Deneuve  
are  
"The April Fools"

Technicolor  
A Cinema Center Films Presentation.  
A National General Pictures Release.

## Ground School For Pilot License Hopefuls Is Set

A ground school for those interested in obtaining a private pilot's license will begin Thursday, Oct. 2, at Cisco Flying Service, according to an announcement by Lloyd McGrew, operator.

The class will meet from 8 to 11 p.m. each Thursday night through January at the McGrew home. Anyone interested was asked to contact McGrew at Dean Drug Co.

McGrew, who has an instructor's rating as a pilot and ground school teacher, said the course would cover all topics on which students must pass FAA tests for a private pilot's license.

### W. Q. SAYS ...



TRouble IS WHERE  
YOU FIND IT AN' I  
LIKE TO LEAVE IT  
RIGHT THERE!

### PIPKIN MOTOR CO.

OLDS-CADILLAC RAMBLER  
GMC PICKUP

## RANGER

DRIVE-IN THEATRE

ADULTS 75c - KIDDIES UNDER 11 FREE  
SHOW STARTS AT DUSK

FRIDAY - SATURDAY - SUNDAY  
SEPTEMBER 12-13-14

THE MAGNIFICENT SEVEN ARE BACK  
- AND THEY DON'T AIM TO PLEASE!



THE MIRISCH PRODUCTION COMPANY  
presents  
"Guns of the  
Magnificent Seven"

PAVAVISION COLOR by DeLuxe  
George Kennedy - United Artists  
James Whitmore

## WINNERS

Gold Dividend

Hurry!  
GET YOUR..

# GOLD DIVIDEND CARD

\$1,000 WINNERS

Mrs. Gerald Bint, Cisco  
Lois Miller, Brownwood  
Mrs. Tom Mooring, Brady  
Mrs. Lois Robertson, Wichita Falls  
Mrs. C. T. Fleming  
Mrs. D. L. Estess  
Edd Stallings

\$100.00 WINNERS

Mrs. Betty Doyle, Eastland  
Johnnie Young, Ranger  
Mrs. Frances Carlisle, Cisco

SHURFINE

Sliced or Halves  
**PEACHES**

No. 2 1/2 Can

4 for \$1.00

EVERY CARD IS A ...

WINNER !!



Start your  
"GOLD DIVIDEND"  
today!

JRB MEATS are U.S. Government Inspected and Grade d. If for any reason you are not satisfied, we will cheerfully refund your money.

## CHOPPED SIRLOIN STEAKS

5-oz. Steak  
Excellent to Broil

pkg. of  
two **59c**

100 FREE S&H Green  
Stamps with purchase of  
any two pkgs.  
Mrs. Weaver's Ass't.  
SALADS

Gooch's Blue Ribbon

## BEEF PATTIES

20-oz. pkg. \$1

USDA Choice Chuck

## BONELESS ROAST

lb. 89c

Ground Fresh Hourly

## GROUND BEEF

lb. 59c

## HAMBURGER PATTIES

pkg. of 10 \$1

Gooch's Blue Ribbon - 6-oz. pkg.

## LUNCH MEATS

Bologna, Olive-Pickle 3/\$1

Decker's Jumbo Size

## FRANKS

lb. pkg. 69c



USDA Grade A

## FRYERS

whole-lb. 33c

split, seasoned, ready to Bar-B-Q  
cut up, pan ready lb. 39c

### BAKERITE

## SHORTENING

3-lb. can 49c

## POTATO CHIPS

JRB Family Size 39c

## CRACKERS

Shurfresh 1-lb. box 19c

## OLEO

Jewel 1-lb. pkg. 5 for \$1

Del Monte - No. 2 Can

## PINEAPPLE

Crushed or Sliced 3 for \$1

## MIRACLE WHIP

Kraft's qt. 49c

JRB GRADE A LARGE

## EGGS

doz. 49c

ARROW CELLO BAG

## PINTO BEANS

2-lbs. 19c

### DRUG DEPARTMENT

Bayers  
**ASPIRIN** 98c size 79c

**CONTACT** Cold Capsule Reg. 1.59 99c

Minnen's  
**SKIN BRACER** Reg. 89c 69c

**TYPING PAPER** Reg. 49c 39c

Del Monte

## MIXED VEGETABLES

303 Can  
5 for \$1

### FROZEN FOODS

Morton's  
**CREAM PIES** each 29c  
Banquet - 8-oz.

**POT PIES** 5 for \$1  
Banquet - Beef, Chicken, Turkey

**DINNERS** 39c

JRB  
**ICE CREAM** 1/2-gal. 59c  
Yami

**YOGURT** 25c

### DAIRY PRODUCTS



## DOUBLE S&H GREEN STAMPS

with purchase of  
\$2.50 or more  
every Wednesday

# JRB

SUPERMARKETS

S & H GREEN STAMPS  
WITH EVERY PURCHASE

PRICES GOOD THROUGH SATURDAY, SEPTEMBER 13  
Quantity Rights Reserved - No Sales to Dealers  
PRICES GOOD IN EASTLAND

Garden Fresh Produce Features!

LETTUCE ..... large head 19c

North Carolina Delicious

## APPLES

lb. 25c

New Crop, Tokay Sweet

## GRAPES

lb. 25c

California Sunkist

## ORANGES

lb. 19c

## GREEN ONIONS

2 bunches 19c

Make a Habit  
of Honey  
Nature's Purest  
Food  
**Raymond Sorawls**  
APIARY  
Cisco—Rt. 4

**HAY BAILING  
PLOWING**  
Experienced  
Operators  
Heulon Perrin, 647-1028  
Dwight Squires, 647-1397  
In Ranger

### Local Girls' Ranch History Brought Up to Date in Report

Home in Lubbock. Any further questions will be gladly answered by Claude H. Harris, 1504 West Main, Eastland, Phone 629-2487.

We would like to add our expression of gratitude to the people of this area for your kindness to us since we moved to Eastland.

### Bill Writes of Thailand As His Departure Nears

By Sgt. William S. Herridge  
KORAT ROYAL THAI AIR FORCE BASE, THAILAND—The American presence in Thailand is very much a reality. The Air Force is located at U-Tapao Airfield, Nakhon Ratchasima (Korat),

While mess-hall cooking may not be the foul concoctions many G. I.'s would have one believe, it is safe to say that more palatable meals are being prepared somewhere else in the world. In what socioeconomists call the Rice-bowl of Asia, rice is a part of many meals. The long-dreaded C-rations appear periodically, and whole, fresh, sweet milk is only something to dream about. With the heat and the unappetizing results of the efforts of Air Force cooks, many buldges disappear, as well as double chins and sagging jowles. This reporter is able to claim, with pride, a 65 pound weight loss in eleven months.

The officers and aircrew members are the only personnel that rate air conditioning in their living quarters. But one soon learns to tolerate the sweltering heat and sleep every chance he gets. Other than the lack of air conditioning, the barracks are surprisingly good for Southeast Asia standards.

The working hours are long and hard. It isn't uncommon to work 16 to 18 hours a day, with as little as one day off every seven or eight working days. The current directive of at least 72 hours per man per week is easily met.

Another aspect of life on an airbase is the constant roar of the F4E Phantoms and F105 Thunderchiefs taking off for bombing missions in South Viet Nam. Rubber earplugs are a permanent part of the uniform to combat the noise.

When one first arrives at his duty station there is an air of excitement accompanying the task-off of heavily armed fighters and fighter-bombers. But one soon realizes that the brave men who sit at the controls may not return. Indeed many of them do not. But the majority return a few hours later with new tales to tell, with another day of war to look forward to.

It is during these moments, seeing the big birds taxi to the runway, that one observes one of the most comforting scenes anyone can hope to see here. The flightline ministry of the base Chaplain's office is a very important life of military life in this combat environment.

It is early morning. The rising sun heralds a new day. The fighter jock, settled into his cockpit, approaches the final run-up area at the end of the runway. He glances to one side and sees an officer in summer uniform with noise protectors over his ears. The morning sun glints on the Cross or Star of David, on the officer's breast. They look into each other's eyes for a brief moment; the pilot nods, the Chaplain gives him thumbs up. As the pilot pushes his after burner on and starts his take-off roll he knows that he is not alone in his cockpit. It is then that one realizes that the defense of liberty and freedom is indeed a God-given task.

There are opportunities for the GI to get away from it all for brief periods. These come in the form of three day passes, one each quarter, and a five day Rest and Recuperation leave (RAR) after serving six months in country. Another such opportunity is the religious retreat. The retreats hold twice a year for the different faiths and are usually located in a scenic spot away from the combat environment, usually in Bangkok, Pattaya Beach, or Chiang Mai.

News from home is very important to the military man in Thailand. Be it good or bad, in the form of a newspaper or letter, news helps the GI to identify with the environment to which he is accustomed. The base mail room is the most heavily patronized building on the base.

Every attempt is made to make the lot of the GI as easy as possible. The base exchange attempts to keep in stock such items as snacks, candy, and civilian clothing. The Base Theater shows nearly current movies twice nightly. The American Forces Thailand Network radio station broadcasts a wide variety of programming in an attempt to appeal to everyone's taste. The AFTN television station runs last season's programs. An excellent library, hobby shops, and educational center round out the facilities provided by the base Personnel Service office.

Driving presents a problem here. While American military personnel are prohibited from driving private owned four wheel vehicles, motorcycles and bicycles are allowed, and one's duty often calls upon the GI to drive government vehicles. Traffic in Thailand keeps to the left of the road as it does in Europe. But, like everything else, one grows accustomed to it.

The heavy work load makes time pass very quickly. And, as the day approaches that one boards the "Freedom Bird" to return to America,

**NEW  
MATTRESSES  
BOX SPRINGS  
WE REBUILD  
INNERSPRING'S  
COTTON MATTRESSES  
AND BOX SPRINGS  
JONES  
Mattress Co.  
106 E. 8th — 442-3350  
CISCO**

**PEANUTS**  
ARE KING!  
Welcome To  
The First Annual  
**TEXAS  
PEANUT  
QUEEN  
CONTEST**  
In Eastland  
**FRIDAY  
and  
SATURDAY**  
Majestic Theater  
**GORMAN  
PEANUTS**

### WEATHER OR NOT THURSDAY, FRIDAY, SATURDAY Sept. 11, 12, 13 — 3 Days ONLY

### LAY-A-WAY SALE ALL-SEASON COATS

Solids or Glen Plaids in Men's All Weather Coats . . . Polyester and Cotton with fly front center vent, slash pockets and zip out pile linings . . . A real \$30.00 value that Heidenheimer has been running at \$19.95 SALE PRICED FOR THURSDAY, FRIDAY and SATURDAY ONLY AT . . .



**\$16.99**

Use our Lay-A-Way  
\$1.00 DOWN will hold  
your choice until Oct. 1st.

Men's Heavy Corduroy SPORT COATS, finely tailored from 100% cotton corduroy in 3 fashion colors . . . single vented back with 2 big side pockets with flaps, Nylon lined, completely washable—tailored under the "University Graduate" label . . . compare with \$22.50 coats, our regular price \$16.95, now one sale for 3 days only, Thursday, Friday and Saturday at

**\$12<sup>88</sup>**

Remember use our  
Lay-A-Way Plan — Only  
\$1.00 DOWN

### our great SALE! early fall

### COATS

Fancy Wale, Corduroy Pile Lined Coats with imitation fur collars that are detachable . . . Has a belt and two large front pockets . . . the diagonal cut sleeves give this coat a true luxury look. Our regular \$29.95 coat and one of the best . . . Now for Thursday, Friday and Saturday Lay-A-Way Sale Special — ONLY



**\$19<sup>88</sup>**

### Pretend Furs

Great in 1968 and now bigger than ever in 1969, available in black or white or brown in a variety of new styles, our top seller at \$39.99, Now Only—  
For Thursday, Friday and Saturday — Ask about our LAY-A-WAY SALE.

**\$25**

For the School Girls in the 7 to 14 range — Select this Corduroy Reversible all cotton corduroy on one side and 100% poplin on the other.

**\$10.95**

Eastland County Headquarters for Boy Scout Supplies

**HEIDENHEIMER'S**  
—The Family Store in Cisco—

**Bray's**  
DEPARTMENT STORE  
Eastland County's Family Store  
Eastland & Ranger  
STORE HOURS 9 a.m. to 5 p.m.

### WHAT LEFT SALE

Women's Summer <b>Dresses</b> . . . . . \$4 Many Styles	Girls' Summer <b>Dresses</b> . . . . . \$2 Broken Sizes—Only a Few
Women's Better <b>Shoes</b> . . . . . \$3 Values to \$15	Women's Summer <b>Blouses</b> . . . . . \$1 Limited Quantity
Girls' Canvas <b>Shoes, Sandals</b> . . . \$2	Women's Summer <b>Purses</b> . . . . . \$2
Women's Canvas <b>Shoes</b> . . . . . \$2 Values to \$6.50	Men's Short Sleeve <b>Sport Shirts</b> . . . . \$2 Regardless of Reg. Price
Boy's Short Sleeve <b>Sport Shirts</b> . . . 2/\$3	Men's Hankie <b>Tie Set</b> . . . . . 50c
Women's <b>Panty Hose</b> . . . . \$1 One Group	Men's Dress <b>Jeans</b> . . . . . \$3
Sewing <b>Notions</b> . . . . . 9c	Boy's Dress <b>Jeans</b> . . . . . \$2
Boy's <b>Sport Coats</b> . . . . \$3	Boy's Suede <b>Shoes</b> . . . . . \$2
Men's <b>Sport Coats</b> . . . . \$10 Only 3	Men's <b>Suits</b> . . . . . \$15 Only 40L, 43L.

use the  
**WANT  
ADS**

**HOSPITAL NEWS**

The following persons were listed as patients in Eastland Memorial Hospital Wednesday:

Lou Brooks, Ranger.  
Grace Ashton, Cisco.  
Siron Cook, Cisco.  
Flenora Williams.  
Gertie Lasater.  
Gracie Snell, Carbon.  
Lockye Taylor, Strawn.  
Clarence Griffith.

Luther Jernigan, Cisco.  
Andy Taylor.  
Glenn Gray.  
Billy Sparks, Cisco.  
Vivian Whitten.  
Sudie Grozier, Cisco.  
Ora Lyeria.  
Linnie Walker, Gorman.  
R. J. Harris, Cisco.  
E. J. McKellar.  
Bernice Gilbert, Gorman.  
Zonita Martin, Cisco.  
Frankie Lambert, Cisco.  
Bertie Ledbetter, Cisco.  
N. K. Bailey, Rising Star.

Thomas Lockhart.  
Sallie Day.  
George Goss, Rising Star.  
Barney Hale.  
Melinda Simmons.  
Diana Dawson, Cisco.  
Patricia Clifton.  
L. E. Newton, Crosscut.  
Harold Ray.  
Margaret Tow.  
Drusilla Berry, Cisco.  
Ruth Haney.  
Willie Fuller, Cisco.  
Lupe Anaya, Cisco.  
Nola Howard, Gorman.  
Henry Owens, Big Springs.  
Ina Mae Hill.  
Jessie Ray Williams, Gorman.  
Jesse Musquiz, Floresville.  
Sherry Norris, Springtown.  
Lillie McMinn, Olden.  
Ritney Brown.  
Baby Girl Norris, Springtown.

Patients in Ranger General Hospital Wednesday morning were:

Ronnie Green  
W. W. Jones  
J. F. Barksley  
Marion Goforth  
W. V. Teague  
Billy Tribble  
T. I. Collins  
Boe Sanderson  
Raymond Boyd  
J. A. Dunlap  
Mrs. Onis Littlefield  
Mrs. Mary Crabb  
Mrs. Cora Arrendale  
Mrs. Frances Maddox  
Mrs. Ruth Riddling  
Mrs. Elizabeth Bratton  
Mrs. Nannie Parsons  
Mrs. Dotsie Johnson  
Mrs. Virginia Pounds  
Mrs. Louise Trippett  
Mrs. Earl Garvin  
Mrs. Cordia Sayres  
Mrs. J. B. Martin  
Mrs. Ann Brooks and baby boy  
Mrs. Raymond Boyd  
Mrs. Opal Kelley  
Mrs. Mike Fisher

**CLASSIFIED ADS  
ARE THE PEOPLES'  
MARKET PLACE!**

**LEADERSHIP WORKSHOP SET  
MONDAY, TUESDAY AT CJC**

A Leadership Workshop will be conducted on Sept. 15 and 16, at the Cisco Junior College Science Auditorium in Cisco. The meeting will begin at 7:30 p.m. and conclude at 9:30 each of the night's training sessions. The Eastland County Program Building committee planned the workshop to help train officers and members of all organizations so that they may serve their organizations more effectively. Officers and members of all organizations are invited to participate in the training.

Miss Emery is a well known parliamentarian and teaches parliamentary rules to many organizations in the Abilene area. Mrs. Janet Thomas and DeMarquis Gordon, Eastland County Extension Agents said those who assisted with plans were Mr. and Mrs. Arlin Bint and Miss Martha Graves of Cisco; Mr. and Mrs. Herman Schaefer of Nimrod Community; Mr. Jack Cozart of Nimrod and Mr. Sam Kimmel of Cisco.

**NOTICE**

**LONE STAR PRODUCING COMPANY**

proposes to sell its Cottages No. 329 and 331, situated at L.S.P. Company's Plant 108, West of Ranger on Breckenridge Highway; Cottages 308 and 311 situated at R.C.F. Plant in Ranger, Texas, and Lone Star Gas Co. Cottages to sell its Cottage No. 174, situated at Plant Site No. 3, West of Ranger on Breckenridge Highway.

Sale will be made to the highest bidder, for cash on an as is basis. The successful bidder will be required to pay 3 per cent State Sales Tax in addition to the bid submitted. The successful bidder will have 60 days after receipt of a Bill of Sale to remove the cottage. Bids shall be submitted two (2) ways as follows:  
(1) Remove the Cottage, clean up and remove all foundation materials, rocks, bricks, etc., leaving the premises in a good and orderly condition.  
(2) Remove the Cottage without obligation to remove foundation.

Submit written bids to Lone Star Producing Company, 301 South Harwood Street, Dallas, Texas, 75201, Attention: Mr. Joe H. Scott not later than 5 p.m., September 20, 1969, to be considered. Lone Star Producing Company reserves the right to refuse any and all bids.

(9-4, 9-7, 9-11, 9-14, 9-18)

*Helene Curtis*  
the great hair improver...



just created  
the successor to hair.

*Nature Blend*  
Wigs, Wiglettes & Falls

There's a "Nature Blend" hairpiece with the same natural mixture of colors as your own hair because Helene Curtis experts do the mixing individually—by hand. And they are so light and airy, women say, "It let's your own hair breathe!" Human hair has met its match at last. Fully guaranteed.

Priced realistically... Wigs \$29.95, Falls \$17.95, Wiglettes \$9.95

Ranger Rexall Drug

**LOOK GREAT!  
FEEL GREAT!**

WEAR  
**JOCKEY**  
UNDERWEAR

To feel great in today's new fashions, start with Jockey underwear. The Classic brief and Power-Knit T-shirt are tailored to fit and designed to make a man feel like a million.



**POWER-KNIT® T-SHIRT**  
Combed cotton, extra wear in every inch of fabric, non-roll Seamfree® collar, keeps its shape after wash.  
S, M, L, XL \$1.75  
**"CLASSIC" BRIEF**  
Exclusive tailoring for proper fit and support a man needs. Exclusive Comfort Design pouch. Modern trim waistband. New 4 needle front. Total no-gap security.  
28-50 \$1.35

**THE MAN'S STORE**

Bob Elliott  
CISCO, TEXAS

RAWLINS SINCE 1887  
**Monuments**  
WEATHERPROOF PHONE 414-2721  
IF WE MAY ASSIST YOU, CALL US COLLECT OR MAIL THIS AS  
NAME \_\_\_\_\_ PHONE \_\_\_\_\_  
ADDRESS \_\_\_\_\_ CITY \_\_\_\_\_



**DRAWING  
TOWARD  
GOD**  
The Art and  
Inspiration of  
**JACK HAMM**

Introduction by CHARLES SCHULZ  
Creator of "PEANUTS"

**DRAWING TOWARD GOD** is a book designed to apply scriptural truth to everyday living. By means of some 50 full-page drawings interspersed in the text, the reader is led to reflect with the artist-author on the great issues of life. Over a billion impressions of Jack Hamm's religious art have been printed in the U. S. and 17 foreign countries. For the first time he sets down his reasons behind the drawings. Winner of four national cartooning awards, Hamm contends that the nature of God and man's nature need to be, and can be, related one to the other.

"Jack Hamm has a way of using his brush, crayon, and words to cut through to some of the great theological truths that concern us all. This is a marvelous book for individual meditation, or for any group of dedicated people who wish to have a guide to promote inspirational discussion. Jack has a rich imagination and a fine sense of fundamentals. We have been blessed in our world with many great editorial cartoonists, but I know of no other man who has been able to turn his talents to interpreting religious truths as has Jack Hamm."  
From the Introduction  
By CHARLES M. SCHULZ  
Creator of "Peanuts"

"I like the work of Jack Hamm. He has a great gift for picturing, and therefore making simple, important truths that would be difficult to express so explicitly in words."  
Dr. NORMAN VINCENT PALLS

"A fine artistic portrayal... bringing the inspirational Word of God into American homes."  
J. EDGAR HOOVER  
Director of F. B. I.

"The most difficult task for a cartoonist is to sustain a point of view over a long period of time, even when the subject is the Word of God. Jack Hamm has kept his work in such sharp focus that it sustains the believer among his readers and most certainly gives hope to those who need it."  
MILTON CANIFF  
Creator of "Steve Canyon"

"Jack Hamm is helping to create a moral and spiritual atmosphere throughout the United States."  
BILLY GRAMM

"How better to reach people of all ages than with the timeless scriptures retold in timely pictures."  
PAUL HARVEY



**ORDER  
YOUR  
COPY  
TODAY!**

Enclosed please find \$\_\_\_\_\_ for \_\_\_\_\_ copies of DRAWING TOWARD GOD @ \$3.50 per copy. (Make checks payable to this newspaper Include tax and postage).

NAME \_\_\_\_\_  
STREET ADDRESS \_\_\_\_\_  
CITY \_\_\_\_\_ STATE \_\_\_\_\_  
ZIP CODE \_\_\_\_\_

**WINTERIZE Now**

**WINTER IS TOUGH ON ANY CAR!**

**KEEP BATTERY WORKING SMOOTHLY**

Keep your car peppy, instead of pooped-out. Let us install a new battery today. Stop gambling on that old one.

**NATIONAL BATTERIES**

**AUTO SERVICE IS OUR ONLY NAME**

**HORTON**  
ALWAYS AT YOUR  
**SERVICE**

LET US CHECK YOUR BATTERY

Why take chances with a worn out battery? Stop by for a top name new battery at big savings. We'll also recharge your old one.

WE'RE HAVING AN INTRODUCTORY SALE ON  
**THE PERFECT TIRE FOR A CHANGE!**

**NEW DUNLOP LOW-PROFILE GOLD SEAL**

These features and more make it the perfect tire for a change... on your car.

**HORTON**  
**TIRE SERVICE**  
EASTLAND

# Gov. Smith Designates Sept. 21 Hiway Week

AUSTIN — Governor Preston Smith has designated the period September 21-27 as "Highway Week in Texas." Gov. Smith set aside the seven-day period for annual

tribute to the State's highway builders and its superb 69 thousand-mile highway network.

Theme for Highway Week this year is "Highways Bring

## Better Living"

The observance in Texas is sponsored each year by the Texas Good Roads Association in cooperation with the Texas Highway Department and the highway-building industry. Chambers of Commerce and city, county and State leaders organize community programs for the Highway Week observance.

The Texas Good Roads Association is a non-profit organization composed of in-

dividual motorists, highway builders and industry-oriented groups joined together in support of a better highway program.

In his official memorandum, Governor Smith noted that "the State of Texas through its efficient Highway Department provides and maintains more than 69 thousand miles of highways for the use of Texans and their visitors."

He called the Texas highway system "one of our great

and irreplaceable assets" because of its benefits to the Texas economy and to Texas citizens.

The benefits of adequate highways exceed their cost through reduced accident and driving expenses, time savings, enhancement of property values and encouragement of industrial, commercial and residential development, the Governor said.

He said modern highways are planned and built to im-

prove the quality of the environment and to preserve and make more accessible the places of scenic, historic and recreational importance.

Texas motorists, the Governor said, support the highway program through highway-user taxes and should take every opportunity to inform themselves of the progress and planning in the highways.

As part of the Highway Week observance, members of the Texas Highway Commis-

sion will make appearances throughout the State. Members are Chairman Dewitt Greer of Austin, Herbert C. Pety Jr. of Carrizo Springs, and Garret Morris of Fort Worth.

In addition, many Highway Department employees will take part in special events

marking Highway Week in local communities.

A number of Highway Department district offices will hold open house so local citizens can learn more about Department activities. Department representatives also will address civic groups in their areas.

# SAFEWAY COMPARE LOW, LOW EVERYDAY PRICES!

Meat From Safeway Is Unconditionally Guaranteed to Please!



**Round Steak** Full Cut, USDA Choice Grade Heavy Beef (Boneless—Lb. \$1.05) —Lb. **97¢**

**Rump Roast** USDA Choice Grade Heavy Beef —Lb. **95¢**  
**Arm Roast** Full Cut, USDA Choice Grade Heavy Beef —Lb. **85¢**

**Boneless Roast** \*Chuck or \*Shoulder, USDA Choice Beef —Lb. **98¢**  
**Pikes Peak Roast** Boneless, USDA Choice Grade Heavy Beef —Lb. **\$1.09**

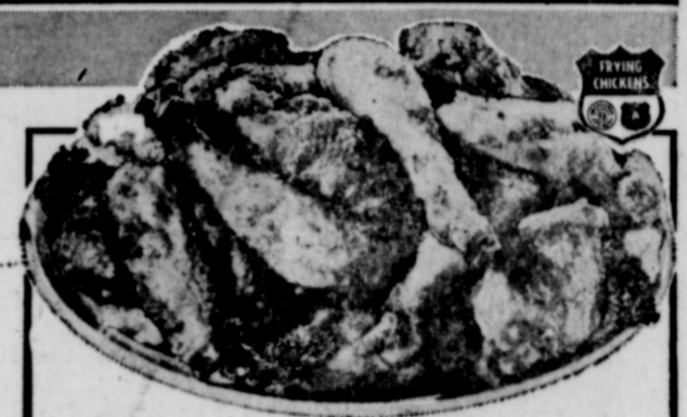

USDA Inspected... Grade 'A'

**FRYERS** 33¢  
Everyday Low Prices! Whole (Cut-Up Fresh or Frozen —Lb. 39¢)—Lb.

**Baking Chickens** 3 to 4-Lb. Avg. USDA Insp. Grade 'A' —Lb. 39¢  
**Leg Quarters** Cut from USDA Inspected Grade 'A' Fryers —Lb. 43¢  
**Breast Quarters** From USDA Inspected Grade 'A' Fryers —Lb. 49¢  
**Split Breasts** Cut from USDA Inspected Grade 'A' Fryers —Lb. 75¢  
**Fryer Thighs** or \*Drumsticks, USDA Inspected Grade 'A' —Lb. 69¢

**Ground Round** Extra Lean, Freshly Ground —Lb. **99¢**  
**Ground Chuck** Lean Beef —Lb. **79¢**  
**Hamburger Steaks** Ready for the Grill —Lb. **69¢**  
**Ground Beef** Safeway Handy Chub Pack 2-Lb. Chub **\$1.25**  
**All Meat Franks** Safeway 12-oz. Pkg. **55¢**  
**Smorgas Pak** Eckrich, 4-Varieties in Pak 1-Lb. Pkg. **99¢**  
**Jumbo Bologna** Sterling, By the Piece —Lb. **55¢**

**Loin Tip Roast** Boneless, USDA Choice Grade Heavy Beef. —Lb. **\$1.39**  
**Rib Steaks** USDA Choice Grade Heavy Beef —Lb. **\$1.09**  
**Short Ribs** USDA Choice Grade Heavy Beef —Lb. **43¢**

Shop Safeway for Your Best Buys in Meats!  
Compare These Bacon Values!  
**Slab Bacon** Sliced on 10 to 12-Lb. Avg. (Sliced Slab—Lb. 47¢) Smoked, By the piece. —Lb. **57¢**  
**Rath Bacon** \*Rath Black Hawk or \*Safeway, Sliced 1-Lb. Pkg. **85¢**  
**Thick-Sliced Bacon** Rath Black Hawk 2-Lb. Pkg. **\$1.69**

**Pork Roast** Boston Butt, Fresh —Lb. **69¢**  
**Pork Chops** Quarter Sliced Loin —Lb. **79¢**  
**Pork Backbone** Fresh, Country-Style —Lb. **69¢**  
**Pork Neckbones** Fresh-Frozen —Lb. **29¢**  
**Smoked Hams** Semi-Boneless, \*Whole or \*Halves 12 to 14-Lb. Avg. —Lb. **79¢**  
**Canned Ham** Swift's Premium 3-Lb. Can **\$3.29**  
**Canned Picnic** \*Swift's Premium or \*Armour Star 5-Lb. Can **\$3.99**  
**Armour Turkeys** Self-Basting, Armour Golden Star USDA Insp. Grade 'A' —Lb. **49¢**

**Peanut Butter** Real Roast. \*Chunky or \*Creamy 2-Lb. Big Buy! Jar **79¢**

**Golden Corn** Cream Style. Libby's. 16 1/2-oz. Special! Can **17¢**

**Dog Food** Twin Pet. Dogs Love It! 15-oz. Big Buy! Can **7¢**

**GOLD MEDAL Flour** All Purpose 5-Lb. Bag Special! **49¢**

Check These Safeway Values!  
**Green Peas** Green Giant, Special! 17-oz. Can **19¢**  
**Cooking Oil** Nu Made, Special! 24-oz. Bottle **39¢**  
**Bold Detergent** (15¢ Off Label) Special! 3-Lb., 1-oz. Box **59¢**  
**Tomato Soup** Town House, Big Buy! 10 3/4-oz. Can **10¢**  
**Margarine Patties** Piedmont, Big Buy! 1/2-Lb. Pkg. **8¢**  
**Cheese Spread** Breeze, Imitation Process, Big Buy! 2-Lb. Box **59¢**

**SAVE MONEY EVERY DAY at SAFEWAY!**  
Sure... Every day you see "DISCOUNT PRICES" advertised... but only a few leader items. At Safeway you get LOW, LOW EVERYDAY PRICES on all items in every department and SPECIALS on many items Every Day!

Compare... Why Pay More?  
**Heinz Baby Food** 8¢  
Assorted, Strained \*Fruits \*Vegetables \*Desserts —Reg. Jar  
**Facial Tissues** Silk, Assorted 150-Ct. Box **17¢** 21¢  
**Chunk Tuna** Sea Trader White Meat 6 1/2-oz. Can **29¢** 33¢  
**Cake Mixes** Betty Crocker, Assorted Reg. Pkg. **38¢** 40¢  
**Shortening** Velkoy 3-Lb. Can **49¢** 53¢  
**Safeway Coffee** Pre-Ground 1-Lb. Bag **59¢** 63¢

Compare This Value!  
★ Blackeye Peas  
★ Baby Limas Mix or Match  
★ Pinto Beans Town House, Dried, Safeway Special! 2-Lb. Cello **25¢**

**Soda Crackers** Melrose, Big Buy! 1-Lb. Box **19¢**

**Wolf Chili** Without Beans 15-oz. Special! Can **49¢**

Check This Value!  
**S.P. Mouthwash** 17¢  
Antiseptic. Compare This Formula with Famous Brands. Why Pay More? 16-oz. Bottle  
Exclusively at Safeway!  
Volume 4 This Week!  
**Funk & Wagnalls Standard Reference ENCYCLOPEDIA** Vol. #1 9¢  
With over 53 Food Purchases Volumes 2 thru 25 \$1.69 Each



Garden Fresh Fruits & Vegetables!  
**Fresh Corn** Tender (By the Crate for Freezing Full Ears (or Canning—5 Doz. \$2.98) Each **5¢**  
**Oranges** Valencias, Large Extra Fancy 2 Lbs. **2.29¢**  
**Peaches** Large, Yellow Freestone. —Lb. **19¢**

Breakfast Values!  
**Pancake Mix** Buttermilk, Kitchen Craft, Special! 2-Lb. Pkg. **39¢**  
**Syrup** Pack Train, (5¢ Off Label), Special! 32-oz. Bottle **39¢**

Frozen Food Values!  
**Ice Milk** Lucerne, Assorted Flavors Special! 1/2-Gal. Carton **49¢**  
**Lemonade** Scotch Treat, Regular 6-oz. Can **10¢**  
**Waffles** Bel-air, Puffin 6-oz. Pkg. **2/25¢**  
**Banquet Dinners** Assorted Reg. Pkg. **39¢**

Quality and Variety At Safeway!  
**Bananas** Special! 2 Lbs. **25¢**  
**Pineapples** Haffan, Extra Fancy 2 Lbs. **29¢**  
**Potatoes** Russet, US No. 1A 10-Lb. Bag **79¢**  
**Yams** US No. 1, New Crop —Lb. **19¢**  
**Tomatoes** Top Quality, 2-Lb. Cello **29¢**

**Cucumbers** Crisp, Back 2 for **23¢**  
**Bell Peppers** Large, Back 2 for **23¢**  
**White Onions** Flavorful US No. 1 2 Lbs. **29¢**  
**Golden Carrots** Safeway 2-Lb. Cello **29¢**  
**Sunkist Lemons** Sunny 2-Lb. Cello **39¢**

Gardening Supplies!  
**Vertagreen** Lawn Feed, With Dieldrin —80-Lb. Bag **\$3.79**  
Vertagreen — 50-lbs. **2.39**  
Lawn & Garden Phillip's — 50-lbs. **2.39**  
Ammonia Sulphate Phillip's 66 — 80-lbs. **1.89**  
Ammonia Sulphate **2.60**

Prices Effective Thurs., Fri. and Sat., Sept. 11, 12 and 13, in Eastland. We Reserve the Right to Limit Quantities. No Sales to Dealers.  
**SAFEWAY**