

EASTLAND TELEGRAM



97, NUMBER 34

EASTLAND, TEXAS 76448 - SUNDAY, APRIL 26, 1970

PRICE 10¢

Bits

By H.V.O.

LAW Enforcement members heard National Bank Vice President Collins describe security measures at the local bank. The bank also adopted honoring the Late Mr. Deaton.

Two long weeks the Vance at our whipped a king-economy model jumps. Hopefully, the model now await its turn.

CHIEF John Morgood men work making friends with them (and the) when parents frighten children. "We can pre-empture by being them when they- Chief John says, makes sense.

FOG didn't record official word is that as visited a week-flock of pelicans. sley first tipped direct word from Kenneth Payne indeed, it was a big-beaked birds their migratory. Many reported

MEMBERS of the Livestock Farm Bureau Posse report that out at the show nearly completed for an open house. Doug Fry and it were rounding bit of contribu-week in the big ve and re-erect donated by Lone

WEBB of Webb's the polk salad food this year. . . that a production Dick Amphitheater may be staged/land and Cisco. It certainly ideal location. . . see Chrysler-Ply-Man Everett k in active cir- confinement problems.

seen the floor is Coleman and te down at Hor- They're pretty new paint and own at Maverick lub looks good agement appears g a clean, open- . . . Understand Jordan Pudick full-time to their Home Center, their Fiesta Bowl- Friday night's rted "good" from ry quarter.

A mis-chance in the flagged up office looks as ng to be right on year. PM Mar-nd his staff are g a good job, and he pay increases for them should even happier. . . ill for the set; W. Robertson of Sales and Ser- any number to the Armstrong photo on display from a television

CTION day just corner, Eastland ark offers this bit "e it" cians always say taxes now you ise all one favor take taxes cer- loc. than any-

Funeral for Gene Haynes Set Sunday at 2 p.m.

William Eugene (Gene) Haynes, 54, died at 5 a.m. Friday in the Veterans Hospital at Big Spring.



GENE HAYNES

Treadwell Wins Region, Ready for State

"State Tennis Tournament Ahead" for Eastland High School's Randall Treadwell, who took a clean sweep at the Regional meeting in Denton this week.

Junior Randall put together a perfect day Thursday in the first rounds, defeating Andy Page of Forney, 6-0, 6-0, and Dean Fleet of Van, 6-0, 6-0.

In the finals Friday, the Eastlander took a breather in the mid-set, but came out with a 6-2, 4-6, 6-2, over Mark Gentry of Henrietta, for the Region 2AA Boys Single Title.

He will represent Eastland at the State Tournament in Austin on May 8 and 9. He is the son of Dr. and Mrs. M. A. Treadwell Jr.

Methodist Present 'New' Organ



COMPLETE REBUILDING of the magnificent pipe organ at First United Methodist Church has been completed and is in regular use, according to the pastor, the Rev. Len Layne. Originally purchased from the First Methodists Church in Corpus Christi in December of 1929, (at a price of \$25,000) the organ was brought to Eastland and put into service in time for the Easter Service in 1930. The renovation cost approximately \$9,000 and the instrument is presently valued at some \$45,000 today. The work took about seven weeks and included refinishing and reworking the complete system. A new modern Keyboard was added and thousands of other parts replaced. Musicians call it one of the finest instruments in the nation today. Organist for the church is Mrs. Olen Odum Jr. of Cisco, and choir director is Herman D. Asup.

The Whole Picture Points to Hanna

(An Editorial)

On pondering the State Representative's race in this district, one can't help but remember incidents which affect a decision in this contest.

Pitted for the office are incumbent Burge Musgrove and Former Businessman Joe Hanna, both of Breckenridge.

In one way or another, most of the incidents have been explained by Musgrove, but still, there's those remembrances that they did happen, and one wonders if they were all "just coincidences"

For instance, you recall:

- The "Ernie's Chicken Shack" affray, in which a high school youth was injured while in the company of the Incumbent.
- The Fund Solicitation Letter to Austin Lobbyists, signed by Burke.
- The Interscholastic League fiasco which called down the wrath of noted educators across the state, when Burke proposed drastic changes.
- The fumbling of the bill which would, had it passed, moved the 11th Court of Civil Appeals from Eastland. In an earlier episode of the same maneuver, a delegation of Eastland Countians had to go to Austin to help block the bill. Representatives are sent to take care of such things, not make arrangements for local delegations to do the job, we hold.
- The voting of an absentee legislator—"Solon Voted 11 Times by Fellows" the Houston Post said in an article dated March 23, 1969: "Other members of the House of Representatives cast votes for state Rep. Burke Musgrove on the voting machine Thursday while the young Breckenridge legislator was said to be out of town."

Then too, there's the law suits on notes and the Gorman Hospital District confusion.

These and others may all be incidents, explained, unexplainable, relevant or insignificant. Individually, either might be excusable, but taken as a whole, the picture brings puzzlement and prompts one to think of an alternate.

Voters have that alternate in Joe Hanna, a non-politician, married and the father of three children. A World War II fighter pilot, he served 13 years on the Breckenridge school board.

Soft-spoken, but direct, Hanna impresses one as a "do-er" who will work with and for his people.

And so it is, after examining the whole picture, that this newspaper joins in endorsing Joe Hanna for State Legislature.

Lion Zone Meeting Reported Big Success

Lions Clubs from Ranger, Eastland, Cisco, and Breckenridge held a Zone Nine Ladies Night at the Corral Room of the Victor Hotel in Cisco Thursday night.

Zone Chairman Ernest Sneed presided and O. L. Stamey introduced the featured speaker, Jerry Vandiver of Wichita Falls, Lions Club Governor of District 2E1.

Deputy District Governors attending were Irwin Hiler of Abilene and Tom Stark of Cisco.

Tail-twister for the meeting was Seferine Lopez of Cisco.

Arrangements for the meeting were handled by Sneed and Tip Arther.

A Cisco trio, composed of Mmes. Dorothy White, Pat Owens, and Peggy McDaniels presented music. They are accompanied by Lloyd London of Cisco, pianist.

Vandiver attended West State College in Canyon and Midwestern University in Wichita Falls. He has been associated with KFDX-TV, Wichita Falls, for ten years. A member of the Broadcast Promotion Association, he has held the job of Production Manager, News Editor, and is presently Director of Promotion and Public Relations. He joined the Southwest Lion Club of Wichita Falls in 1962. He has held the positions of first, second and third vice-president and president.



PATRICIA ANN MOSELEY, daughter of Mr. and Mrs. Charles Pat Moseley, has been named valedictorian of the 1970 class of Olden High School. Her four-year average is 95.289.

Patsy has been very active in student activities, having served as editor of the "Hornet", class secretary; member of Beta Club; and master of ceremonies at the school coronation for the last four years. She was selected Outstanding Young Teenager of America and Honorary Student of West Texas Chamber of Commerce.

She has also been active in athletics, lettering in basketball and tennis.

Patsy will enroll at Tarleton State College in Stephenville this fall, and will major in the field of home economics.

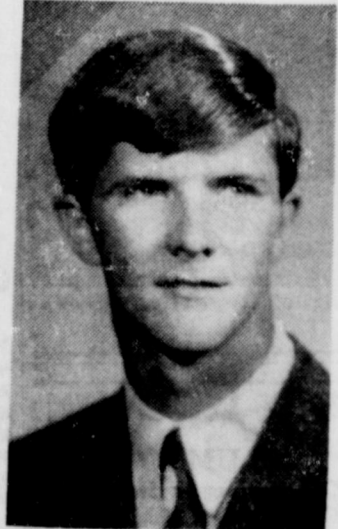

GREGORY LEE FOX, son of Mr. and Mrs. A. L. Fox, was named high-ranking boy, at Olden High School. He has a four-year average of 82.8.

Greg has been a member of the student council; Beta Club; annual staff; FFA; class favorite; school coronation; and played football, basketball, and tennis. He also ran track.

He plans to enter Stephen F. Austin college in the fall and major in forestry.

Presbyterian Church Here Marks Anniversary Today

Sunday at 5:00 p.m. the First Presbyterian Church in Eastland will hold a special service in the church sanctuary at the corner of Walnut and Valley in observance of the church's fiftieth anniversary. Actually, the church's history goes back to 1882 when a First Presbyterian Church in Eastland was organized. But

the active life of the church was not continuous, and the present First Presbyterian Church is the result of a re-organization begun in 1919 and completed in April, 1920, when a corporation charter was granted by the state of Texas. The building at Walnut and Valley was completed in 1921 and extensively remodeled

in 1954.

The church is a member of the Presbyterian of Brazos and the Synod of Texas of the United Presbyterian Church in the U.S.A.; and according to present plans, on January 1, 1971, it will become a member of the new Presbytery of Central Texas, a presbytery of both the United Presbyterian Church, U.S.A., and the Presbyterian Church in the United States (Southern). The pastor and people will be simultaneously members of both Presbyterian denominations; and the division brought on by the Civil War will at last be healed—at least in our area.

Among the several pastors serving the congregation through the years was the Rev. Eugene H. Surface who served from 1955 until his death in 1967. The Rev. Edward C. Hart, son of Mrs. Nina Hart, 1313 S. Seannan, entered the ministry from this congregation and now serves as a teacher in Beirut, Lebanon. The present or, the Rev. Robert W. Marsh, came to Eastland two years ago, after having previously served pastorates in Pea Ridge, Arkansas, and Fort Worth, and as a U.S. Army chaplain.

The following Ruling Elders, together with the pastor, comprise the Session—the local church's governing body: Cyrus Frost, Jr.; Jack Germany; Richard L. Johnson; E. C. Johnson; E. G. Rice; Virgil T. Seaberry, Jr.; and H. Tom Wilson.

The Service Sunday afternoon will be one of thanksgiving and rededication. The pastor will speak on "A Look Back and a Look Ahead." And the service will include numbers by the String Ensemble: Nancy Frost, violin; Nettie Wilson, Cello; Mildred Pickrel, violin; Winifred Hittson, viola; and Ben Karnes, organ.

Members, former members, and friends of the congregation are invited and encouraged to attend. A covered dish supper, with Mrs. E. G. Rice and Mrs. Richard L. Johnson in charge, will be held in the church dining room following the program.

Mrs. Johnson To Show Slides Talk at Monday Night Rotary

The Eastland Rotary Club will honor Rotary-Anns and special guests at an evening meeting Monday at the White Elephant, President Roy Smith has announced.

Special guest speaker will be Mrs. Marene Johnson who is just back from a grand tour of the South Pacific, where she

served as ambassador from the Eastland Rotary Club. Mrs. Johnson will show slides and speak primarily about New Zealand, Mr. Smith said. Mrs. Johnson also visited Australia and other South Pacific Islands.

The Monday night event will begin at 7:30 p.m., and visitors are welcome. They should contact a Rotarian to make reservations it was said.

There will be no Monday night Rotary meeting, Mr. Smith said.

Program Committeemen Bill Angus and Grover Harkmark are making arrangements for the special program.

Mrs. Nora Vaught Buried Friday in Eastland Services

Mrs. Nora L. Vaught, 88, longtime Eastland resident, died at 5 p. m. Wednesday in Hickman Nursing Home, following a four-month illness.

Funeral was held at 10 a. m. Friday in Arrington Funeral Home with the Rev. Bruce McNair of First Baptist Church in Carbon officiating, assisted by Carl Garrett.

Burial was in the Eastland Cemetery.

Survivors include two sons, Bob and Jack of Silver Springs, Maryland; one daughter, Mrs. Charles P. Mason of Dallas; four grandchildren; and 12 great-grandchildren.

L. C. Game Day To Buy Carpet

Lone Cedar Country Club will hold a Benefit Game Day Friday, May 1.

Games of bridge, "42", dominoes, and canasta, will be at 10 a.m. Luncheon tickets are available from committee members.

Mrs. H. T. Weaver, chairman of the event, may be contacted by calling 629-2036.

Game room carpet will be purchased with proceeds.

Band Boosters Set Thrift Sale For May 6

Floyd Williams, president of Eastland Band Boosters Club, announces that the club will hold its annual Rummage Sale Wednesday, May 6, at the Leslie Building.

Contributions of clothing and other salable items are welcome and arrangements are being made for contributions to be picked up.

Proceeds from the sale will go toward the purchase of the new band uniforms.

Mrs. Travis Harrell and Mrs. R. W. Leach are co-chairman of this event. Watch for further details.

PUBLIC INVITED TO SUNDAY LECTURE, 3:30

A lecture on "spiritual perception" will be given today in Eastland by Martin N. Heafer, CSB, a visiting Christian Science lecturer. Mr. Heafer is a member of the Board of Lectureship of the Mother Church, The First Church of Christ Scientist, in Boston, Massachusetts. Title of the lecture is "Open Your Eyes." It will explore what it really means to open your eyes, with the theme that seeing is much more than a physical process. Seeing is primary spiritual, an understanding that develops from mans deepest prayers. It enables man to see spiritual reality, to express his deep-rooted impulse for unselfish love, and even to help bring about healing.

Christ Scientist and it will begin at 3:30 p. m. today in the church edifice located at the Corner of Lamar and Plummer Streets in Eastland. There is no admission and everyone is welcome.

Mr. Heafer's lecture is sponsored by First Church of

EASTLAND NATIONAL BANK EASTLAND, TEXAS

FULLEN MOTOR Co. LAUGH-A-DAY

"I've never seen such a boy for asking questions," cried the father impatiently to his young son. "I wonder what would have happened if I had asked as many questions when I was your age?" "Maybe," suggested the land, "you'd be able to answer some of my questions now."



BILL CLARK of Gorman, seated, was visited on his 17th birthday April 14 by representatives of Olden High School FHA, who presented him with a check for \$51.42. The money will help pay for an electric wheelchair for Bill, who was injured during a football game last fall. Standing from left, are Brenda Daniel, Kay Fox, JoAnn Fox, Nancy Copeland, and Mrs. Kinser.

WANT ADS WORK WONDERS

Announcements

MASONIC LODGE NO. 467
Meets second Thursday of each month at 8:00 p.m. in the Masonic Hall. Call E. M. Simpson, W.M., at 629-4665 or L. E. Huckabay, 629-1391 for information.

EASTLAND ROTARY CLUB

Meets each Monday noon at White Elephant Restaurant in Eastland.

Roy Lee Smith, resident

Notice

Eastland County NEEDS
Carl Garrett for County Judge.
Pd. Pol. Adv. by Friends

NOTICE: Now is the time to begin planning your next season's irrigation needs. See us for design work, and a complete line of irrigation pumps, pipes, and supplies. We carry the largest stock in Central Texas. Kinneal Irrigation Service & Supply, Hwy. 16, & Bivlar, De Leon, Texas. Phone 853-6266.

FOUND: All the record-keeping supplies you need for the new year—at one location: your local newspaper office. Farm and business records, payroll records, tax saving requirements. All kinds of supplies for the home and office. Shop at home and save.

NOTICE: Chain link and wood; all types concrete fence curbs, crushed rock. Call Lee Roy Starks, Hurricane Fence Co., 1002 Southeast 8 1/2 St., Mineral Wells, Tex. 76067. Bus. Tel. 325-0981, Collect.

NOTICE: Backhoe Service and Dirt Hauling. Call Eastland, 629-1795 days; or Cisco, 442-1340 at night. tf

'68 Repossessed Singer Zitz-zag light-holes, fancy stitches, \$39.95 or \$8. a month. Write: Credit Manager, Box 292, Abilene, 871fc

NOTICE: Piano tuning. Private lessons on nearly all instruments. Contact Kendrick Music Center, 702 S. Seaman, Eastland.

PHILLIPS 66

Now Offering Complete Shop Service

Eldred I. Allcock
30 years experience
(16, General Motors, 8 Ford, 4 Chrysler)
SHOP FOREMAN
Specializing in Automatic Transmissions, Major & Minor Overhauls, Tune-ups.

General Repair
FEATURING AUTO SERVICE At EDDIE'S 66

And you'll enjoy depending on us to take care of all your auto service needs.
SERVICE CENTER American Automobile Association
Call 629-8831
—FREE PICK UP—
GUARANTEED SERVICE & TOP PHILLIPS PRODUCTS
West Main St.

For Sale

FOR SALE: One refrigerator. One apartment cook stove. Call 629-2449 or see at El Morro Motel. 34

FOR SALE: Kitchen cook stove. Good shape and reasonably priced. Call 629-1072. 34

FOR SALE: Two bedroom home; large rooms, nice carpet fence yard, workshop, pecan trees, near schools. Buy equity, assume 5 1/2% loan. Call 629-1097 after 5 p.m. tf

FOR SALE: Used Beauty Rest mattress and springs. Good condition. Call 629-1281. 33

FOR SALE — 1970 Mobile Home. Two-bedroom, 12 x 53 feet, \$3200.00 cash. 803 Travis, Ranger. 56

MISC. FOR SALE — T A K E soil away the Blue Lustre way from carpets and upholstery. Rent electric shampooer \$1. At Perry Brothers. 34

HOMES FOR SALE

2 Bd Rm Brick 1 Bath Cisco \$5,000.00
Small 1 Bd Rm Home Eastland, Terms.

2 Bd Rm. Home Eastland Remodeled \$8,000.00 Terms
4 Houses & 9 Lots as a unit Rented \$21,000.00. Terms

3 Bd Rm Small House & 2 Acres on Interstate 20 at Olden.
Nice 3 Bd Rm Brick 2 Bath in Eastland.

3 Bd Rm Large Home Eastland \$11,000.00

LAKE LEON

Extra nice lot with Boat House, Boat, Motor, Furniture and 2 Bd Rm Cabin with Large Den & Fireplace \$10,500.00, good terms.

2 Bd Rm with sleeping porch on Williamson Island \$7500.00 good terms.

Nice 2 Bd Rm Lake Leon Home, double Garage, Boat House, nice lot. \$15,000.00

FARMS & RANCHES

Nice Home, 3 Bd Rm, Good Barn, 11 Acres Land 100 Fruit Trees, City Water, good Terms 6% Int.

120 Acres Land 11 Acres Peanut, Sandy Land suitable of Coastal, on pavement \$115,000.00.

120 Acres on pavement, Net Fences, Good Tanks, Some Coastal, 37 Acres Peanut, 580 Acres Coastal & Improved Grasses with 40 Acres Peanuts, Net Fences.

100 Acres 1 Mile out of Eastland good Terms available.
190 Acres on Pavement close in 32 acres Peanut, Coastal & Pecans.

113 Acres North of Gorman Well Water, Tank, 2/3 in Cult. \$290.00 Acre Terms.

990 Acres on Highway 80 \$150.00 Acre 50m Cult. Good Terms.
240 Acres Stephens Co. cleared and Seeded 1/3 Cult. old improvements \$135.00 Acre Terms.

909 Acres Hubbard Lake 1/2 bottom with some Pecans
1000 Acres well improved, Net Fences, Nice Home, Some Coastal & Peanut, high carrying capacity. Good Terms. 5 1/2%

1900 Acre Ranch, Good Grass Ranch, Net Fences, excellent Deer Hunting \$110.00 acre.
1500 Acres, well improved Ranch good Fences, on pavement \$125.00 Acre Terms.
1700 Acres good Grass Land on pavement, excellent Hunting \$125.00 Acre, cash or terms.

2800 Acres well improved Ranch open rolling scattered Liveoak, with live Creek, Lam-nasses Co.

KINCAID REAL ESTATE

Long Term Farm and Ranch Loans
100 S. Seaman — 629-1788
F. W. Elder, Robert Kincaid
647-1321 — 629-2721

ONE - STOP SERVICE

FOR Total-Car Care! That's D & M SERVICE CENTER
802 W. Main St.
Humble Products
General Repair
Air - Conditioning
Brake Work
Road Service: 8 to 5
Open 24 Hours
OBIE DUNCAN
ROBERT MANGUM
Steam Cleaning
Wash - Lubrication
Tires Batteries
Complete line accessories
Dial 629-8866

FOR SALE — 100 young Angora nannies with 95 large kids. \$8.00 per head for nannies (kids thrown in free). Half registered. Phone Jackson. 559-5786, Breckenridge, Texas. 85

FOR SALE: Inspirational for devotions and super ideal for gifts — Drawing Toward God. Hardbound book of original drawings and text by Noted Texas Artist Jack Hamm. \$3.50 each. At the Telegram office exclusively.

FOR SALE — Cleaning carpet cleaner you ever used, so easy to use. Get Blue Lustre. Rent electric shampooer \$1. Coats Furniture.

FOR SALE: Have a good stock of good used tires. Horton Tire Co. tf

FOR SALE: Service station and grocery. Good location. Completely equipped. Highway 6 and Burkett. Call 629-2427 for information. tf

FOR SALE: House, \$4,900. 114 E. Conner. Call 629-1854 after 12 noon. tf

FOR SALE: Five-bedroom, two-bath home at 1209 South Seaman. One and one-half story. Large rooms. Downstairs carpeted. Three-car garage and carport. Reduced to \$8500.00. Call 629-2427. tf

FOR SALE: Three bedroom house with five lots and large fenced-in yard. 1408 South Seaman. Call 629-1169. 34

FOR SALE: M. J. Basham Estate, 449 acres, 10 miles south of Carbon, peanut and ranch land. Address inquiries Box 1072, Bellaire, Texas. 77401. tf

FOR SALE: Drag type PTO cycle mower. Call 647-1638, Ranger.

WANTED: Secretary. Applicant write in full to Box XYZ, in care of Eastland Telegram. tf

FOR SALE: Three-bedroom, 2 bath home; attached two-car garage. Wall-to-wall carpeting. Large corner lot. Shown by appointment only. Call 629-1279 between 10 a.m. and 7 p.m. tf

FOR SALE: Must sell. Aircro 200 AMP welder. Lot at Lake Leon. Call Abilene, 915-677-9611 after 6 p.m. 34

FOR SALE: Filing cabinets, desk, work stations, office machines, and everything you need to brighten up, modernize your office, shop and home needs for the new year. See your local newspaper for big savings. Some used items, and many brand new ideas just waiting to help you do a better job. Just come by the newspaper office. tf

FOR SALE: Repo No. 36-1229 Tappan Gas Range, 36", \$70. Goodyear Service Store Eastland. 34

FOR SALE in Eastland: Newly new spinet piano. Concert approved. Tremendous Bargain. This is your chance to own a fine piano by just assuming payments. Write at once: McFarland Music Co., 1401 W 3rd, Elk City, Okla. 73644. 34

HOMES FOR SALE

3 bedroom, 1 bath home, outh Hillcrest.

3 bedroom, 1 bath, South Mulberry.

2 bedroom home, West Main

2 bedroom home, North Ammerman.

3 bedroom home, 13 acres, Lake Leon.

2 nice lake cabins at Lake Leon.

2 bedroom home, 10 acres, north Eastland.

FARMS AND RANCHES

220 acres Cisco area, wheat allot, some oil income, owner finance.

113 acres near Cisco, on pavement, good fences.

274 acres near Lake Leon, good terms.

188 acres near Lake Leon, fair home.

127 acres near Carbon, 25 acres peanuts.

FOR SALE IN CISCO—Three bedroom, foyer, large living-dining room area, utility room, bath, fenced back yard. Call Victor Childers, Rising Star 643-3653 or see C. D. Bal-ew, 643-2931. 91fc

FOR SALE: Good, clean Coastal Bermuda springs. Machine dug. Digging springs one mile north of Desdemona, Highway 16. Four cents per pound. M. C. Jones, Route 3, Dublin, Texas; phone 445-3501. 35

FOR SALE: Repo No. 36-1119 Tappan Gas Range, used very little; would pass for new. at \$150.00. Goodyear Service Store, Eastland. 34

FOR SALE: Repo No. TBF 17SE GE refriger-freezer. Big 17' capacity in beautiful harvest gold. \$325.00. Goodyear Service Store, Eastland. 34

FOR SALE: Repo No. CK92A-27 Westinghouse Lg. screen color TV in walnut cabinet. \$375. Goodyear Service Store, Eastland. 34

FOR SALE: Repo No. LH5541 Admiral Lg. screen console color TV with color fidelity, at \$300.00. Goodyear Service Store, Eastland. 34

FOR SALE — HANNAH'S husband Hector hates hard work so he cleans the rugs with Blue Lustre. Rent electric shampooer \$1. At Coats Furniture. 34

FOR SALE: 15" mag wheels. Call 629-1191. tf

HELP WANTED: A second truck driver to drive for Wesley Don Bryant hauling for C&H Transport of Dallas. Will cover America. Call Gorman. 734-5642. 34

WANT TO BUY — Cabin on Lake Leon. Call RE 4-5704. Gorman, after 4 p.m. or contact Jackie D. Simpson. 40

WANTED: Nurses aides to work part time relief. Apply in person at Western Manor, 400 W. Main in Ranger. 37

WANTED: One L.V.N. licensed by examination for 3 to 11 shift. Good salary, many fringe benefits. Apply in person at Western Manor, 406 W. Main in Ranger. 37

WANTED: Position open for REGISTERED NURSE. Contact Betty Cathcart, R. N., Supervisor of Nurses, Callahan County Hospital, Baird, Texas. Phone 915-854-1287. 37

WANTED: Full time porter for 7 till 3:30 shift. Excellent working conditions. Fringe benefits. Apply in person to personnel Department, Eastland Memorial Hospital any week day from 8 till 4 p.m. tf

Wanted
Yard Work and Mowing Available Wed. & Thurs. Call 629-2935 after 3:15
E. V. MORTON

HELP WANTED: Temporary kitchen help wanted for vacation relief. Excellent working conditions. Apply in person, Eastland Memorial Hospital, personnel department, any week day between 8 a. m. and 4 p. m. tf

SEMI DRIVERS NEEDED
Over age 21, married or single, good physical condition, some experience or willing to learn to earn higher wages driving semi tractor-trailers, local or over the road, South and South western areas. For application write c/o Trucks, P.O. Box 21215, Houston, Texas 77026, or call 713-675-0417. 35

EMMET MORREN
PLUMBING COMPLETE REPAIR SERVICE
401 South Oak
629-2092
—24 Hour Service—

CIVIL WAR DIARY
By Maj. James T. Poe CSA
With list of 1,200 fellow prisoners on Johnson Island, giving name, rank, unit and when and where captured. 125 pages, hardbound, with illustrations. \$5. Industrial-Plus Press P. O. Box 29, Eastland, Texas 76448

ROLLINS & SONS
MOBIL SERVICE
Call for Appointments on Wash - Grease Oil Changes
601 W. MAIN
9700 - 679

ROY LEE SMITH
PLUMBING
Contracting & Repairing Complete plumbing fixtures and supplies.
Water Systems
Electric Motors
Bath & Kitchen improvements
Trained, adequate staff
Call a licensed plumber Day or Night
629-1722
Smith Plumbing
114 N. Seaman
Eastland

M. L. TERRELL
REAL ESTATE
FARM BUREAU BLDG.
Highway 8 East
Call 629-1725 Day
Call 629-2443 Night

WESTERN MATTRESS CO.
Mattress, Box Springs, Custom built.
Renovated or exchange. New Guarantee. Save 50%
Call 629-1740 or 629-1398 EASTLAND

GREEN ST. FLOWER & GIFT SHOP
114 R. Parrish-200 N. Green
Telephone 629-1101
Eastland, Texas 76448

HAY BAILING PLOWING
Experienced Operators
Heulon Perrin, 647-1028
Dwight Squires, 647-1397
In Ranger

Prevent Disease Loss at Small Cost
USE OUR LIVESTOCK SUPPLY DEPARTMENT
EASTLAND DRUG

TV SERVICE
WHITENTON PLAZA COLOR TV
Stephenville
Call 968-3312 collect
Will be in Eastland each Friday
Satisfaction Guaranteed!
35 Years Experience!

FOR RENT: Three rooms, newly papered house with car port. Call 629-2186. tf

FOR RENT: Nice furnished cottages with carports. PP Motel, Highway 80 west. Telephone 629-8878. tf

FOR RENT: Furnished apartment and furnished cottage; also small unfurnished house. PP Motel, call 629-8878. tf

FOR RENT

FOR RENT: Three-room unfurnished cottage on top of Park Hill at 505 High Street. Only \$35.00. Call 629-1417. tf

FOR RENT: One-bedroom furnished apartment. \$46.00 month. Utilities paid. 611 west Plummer.

FOR RENT: Picture album and pictures lost in Eastland Wednesday morning. Reward. Call Ranger, 647-1641. 35

FOR RENT: Three-room unfurnished cottage on top of Park Hill at 505 High Street. Only \$35.00. Call 629-1417. tf

FOR RENT: One-bedroom furnished apartment. \$46.00 month. Utilities paid. 611 west Plummer.

CARD OF THANKS
We wish to express our appreciation and gratitude for the many expressions of kindness shown us during the recent loss of our husband and father.
The Frank Deaton Family.

YARD WORK ODD JOBS

CALL 629-2921

DAIRY TREAT

814 W. Main — 629-1144
—HOME DELIVERIES—
Open 11 a.m. to 8 p.m.
Closed on Tuesdays

STEAK SAN — CHICKEN FISH — OYSTERS SHRIMP

Discount Prices on Mobile Homes
From \$3,695.00
12'x52' to 14'x64'
2 or 3 bedrooms
1 or 1 1/2 baths
Name Brand Appliances
Completely Furnished
Financing Available

Yardley Mobile Home Sales
Ave. D at 9th St.
Phone 442-2571
Cisco, Texas

Wells Brothers
Paint Contractors
Spray or Brush Taping, Bedding Textoning, Acoustics
—Free Estimates—
Call collect, Ranger 647-1778 or 647-3049

PERMANENTS
\$10 Cold Waves — \$8.50
—Open 8:30 to 5:30—
Close noon Wed. & Sat.
Basham Beauty Bar

OUR DAD WANTS TO SELL YOU SOME INSURANCE HOW ABOUT SEEING HIM AT

D. L. KINNAIRD GENERAL INSURANCE
207 W. Main St. — 629-2544

JIMMY
CAROL ANN
DWIGHT

FOR RENT

FOR RENT: Three rooms, newly papered house with car port. Call 629-2186. tf

FOR RENT: Nice furnished cottages with carports. PP Motel, Highway 80 west. Telephone 629-8878. tf

FOR RENT: Furnished apartment and furnished cottage; also small unfurnished house. PP Motel, call 629-8878. tf

FOR RENT: Picture album and pictures lost in Eastland Wednesday morning. Reward. Call Ranger, 647-1641. 35

FOR RENT: Three-room unfurnished cottage on top of Park Hill at 505 High Street. Only \$35.00. Call 629-1417. tf

FOR RENT: One-bedroom furnished apartment. \$46.00 month. Utilities paid. 611 west Plummer.

CARD OF THANKS
We wish to express our appreciation and gratitude for the many expressions of kindness shown us during the recent loss of our husband and father.
The Frank Deaton Family.

YARD WORK ODD JOBS

CALL 629-2921

DAIRY TREAT

814 W. Main — 629-1144
—HOME DELIVERIES—
Open 11 a.m. to 8 p.m.
Closed on Tuesdays

STEAK SAN — CHICKEN FISH — OYSTERS SHRIMP

Discount Prices on Mobile Homes
From \$3,695.00
12'x52' to 14'x64'
2 or 3 bedrooms
1 or 1 1/2 baths
Name Brand Appliances
Completely Furnished
Financing Available

Yardley Mobile Home Sales
Ave. D at 9th St.
Phone 442-2571
Cisco, Texas

Wells Brothers
Paint Contractors
Spray or Brush Taping, Bedding Textoning, Acoustics
—Free Estimates—
Call collect, Ranger 647-1778 or 647-3049

PERMANENTS
\$10 Cold Waves — \$8.50
—Open 8:30 to 5:30—
Close noon Wed. & Sat.
Basham Beauty Bar

OUR DAD WANTS TO SELL YOU SOME INSURANCE HOW ABOUT SEEING HIM AT

D. L. KINNAIRD GENERAL INSURANCE
207 W. Main St. — 629-2544

JIMMY
CAROL ANN
DWIGHT

EASTLAND TELEGRAM

Phone 629-1707
110 W. Commerce St. — Eastland

(Consolidate with Eastland Chronicle, 1887, and Eastland County Record, 1931)

Second Class Postage paid as Eastland, the act of Congress of March

Published Semi-Weekly - Thursday
By Eastland County Newspaper

SUBSCRIPTION RATES: By carrier, week or 65c month; one year by mail, per year; one year by mail in city or state, \$6 per year; one year by mail out of state, \$10.00 a year.

NOTICE: Any erroneous reflection upon, standing or reputation of any person or corporation which may appear in the newspaper will be gladly corrected brought to the attention of the editor.

H. V. O'BRIEN, Editor

1970 member WEST TEXAS PRESS ASSOCIATION

In Time of Emergency Usual Fire Precautions Vital in Nuclear Attack

Fire, the great help and hazard to mankind, would prove so again during and after a nuclear attack.

While a nuclear attack might start many more fires, and make it less likely that regular firemen would be available to fight home fires, the same techniques of fire prevention and firefighting would be as useful during a nuclear emergency as at any other time.

Normal fire prevention rules would be of special importance in a nuclear emergency. They include familiar common sense precautions such as not allowing trash to accumulate, especially near heat sources; exercising extreme caution in the use of flammable fluids such as gasoline and naphtha, including storage of such fluids outside when possible; care in the use of electricity; repairing of faulty wiring and avoiding of overloaded circuits, and repair of faulty heating systems.

Special Fire Precautions
These special fire precautions should also be taken in a time of nuclear emergency, especially by those using a home shelter:

1. Keep the intense heat rays of nuclear explosions from entering your house by closing doors, windows, and venetian blinds. If windows are not fitted with venetian blinds, cover the inside or outside of the windows with aluminum foil, or coat the glass with whitewash, household cleaning powder, or even mud.

2. Unless local authorities advise otherwise, fill buckets, bathtubs and other containers with water for use in emergency fire fighting.

3. If you have taken refuge in a home fallout shelter, stay there unless you hear an explosion that breaks windows. If you do, check to make sure nothing in your home is burning, and there are no other fires near your home that might endanger you.

If a fire does occur, fight it promptly. A home might be saved by knowing how to fight fires, and by having on hand some basic firefighting tools. These should include a garden hose (preferably already connected), a ladder with sand, or water with water, and a fire extinguisher. Keep vaporizing-liquid extinguishers as general enclosed.

Three Ways to Put out a Fire:
1. Take away the fuel.
2. Take away the oxygen (smother).
3. Cool it with water, sand, or extinguisher.

Ordinary fire fighting methods:
• Getting the fire out of the house.
• Putting out the fire with water, sand, or extinguisher.
• Smothering a fire with a rug or blanket.

Special types of fire fighting:
• If it is a fire, be sure to smother it first. If it is a fire, be sure to smother it first. If it is a fire, be sure to smother it first.

The information in this story was for U.S. Department of Defense, Office of Civil Defense, to provide a nuclear shelter in case an attack occurs. Local authorities are for supplies with more detailed instructions. The information is drawn from "Nuclear Emergency" (It is available at local gas stores).

EXPLORING HOMES' IS THURSDAY CLUB TOPIC

Thursday Afternoon Club will explore the safe return of the Apollo 13 astronauts. The members read the hymn of the year "Peace on Earth" in unison.

Salutes were given to the American and Texas flags. Mrs. Perkins reported on the awards won by the club at the first-place awards were on fine arts, communication, and public speaking. The second-place awards were on leadership, development, and publication cooperation.

Mrs. T. E. Richardson panel leader, presented a scrapbook talk on doorways and gardens. Mrs. Pat Crawford demonstrated handmade articles that are used throughout the home. Mr. E. R. Townsend's paper on the early days of the club was given by Mrs. Crawford due to Mrs. Townsend's absence.

Since Mrs. E. G. Rice gave the date for the past several years of the club home. Mrs. A. E. Etheridge gave a discussion on beautiful tables and Mrs. Guy Patterson had six different setting arrangements at the dinner table demonstrated.

Mrs. Patterson and Mrs. Etheridge were the hostesses. Each refreshment table of four was set to represent a different season of the year, and a different motif of entertainment. Each table had a center piece appropriate to the theme. The refreshment plate consisted of baked Alaska's in miniature flower pots, and coffee.

Those present were: Mrs. C. L. Bigby, Turner Collie, Cecil Collings, Pat Crawford, Fred Davenport, A. E. Etheridge, J. F. Francis, Cyrus B. Frost Sr., Ben Hammer, James Horton, Arthur Murrell, W.D.R. Owen, Guy Patterson, Joseph Perkins, Grady Pipkin, E. G. Rice, T. E. Richardson, Floyd Robertson, R. L. Young, Fred Maxey, Charles Terrell, Morton Jean Morton and Herman Hassell.

THE READERS WRITE

LETTERS TO THE EDITOR
The voters of the Fifty-third Legislative District and the Twenty-Second Senatorial District need to vote for a State Representative and a State Senator from both districts who will vote to repeal H. B. 495 which would create a Ranger Hospital District and put a hospital tax on all property in the entire Ranger Independent School District. Also one who will vote against a state sales tax on all items including groceries, state income tax, an increase on automobile insurance rates, raising their salaries and monthly expense accounts.

Yours truly,
Miss Electra Pearson.

In Loving Memory of a Dear Friend, Mrs. Addie Baggett, who died April 5, 1970 in Ranger!

The meandering road of Life's Journey,
To that wonderful home up above,
That God has prepared for His children,
Who have obeyed and served Him in love.
That road has many twistings and turnings
Where decisions have to be made;
Where heartaches and tears sometimes cause you
To wander and sometimes be afraid.
I had a friend on that Journey
Who in her own wonderful way
Kept to the road of her Master,
A Christian in every way.
She helped the sick and needy,
Took dishes of food to them, too;
A wonderful friend and neighbor
With the beautiful things she could do.
As neighbors, we helped each other
Can fruit, corn, beans, squash and peas,
Some hers, some mine, as we watched our children,
Play under the mulberry trees.
The years went by and in her life
Among the joys of helping and living,
She watched her four children grow
And their families growing with them.
And when the mother of two grandchildren,
Was called home by the Saviour above,
She and here husband took the little boy
And girl into their home with love.
For several years on life's journey,
Toward the setting of the sun on her life's road,
But never forgot her Lord.
And we knew and loved her,
Knew that rest and peace had come
For this beautiful wonderful friend of mine
In her new Wonderful Home.
For beyond this life is a fairer clime,
Where fate will have died with the death of time
There father, mother, and friends will be
United again in Eternity.
... J.K.N.

CITY OF EASTLAND Financial Condition

September 30, 1969 Balance on Hand \$5,842.54
Cash Receipts Oct., Nov., Jan., Feb., March

Tax Discounts	\$ (889.05)
Accounts Receivable (water)	67,260.26
1969 Taxes	55,268.69
Delinquent Taxes	3,321.51
Penalty & Interest	842.31
Parking Meters-Regular Receipts	2,067.48
Parking Meters-Fines	262.83
Meter Turn-Ons	97.00
Water & Sewer Taps	420.00
W. Tops Ball Club-Electricity	9.84
Consumer Deposits	1,080.00
Bd Checks-Redeposited	133.51
Extra Water Sold	37.57
Tax Certificates	14.00
Franchise Taxes	12,928.49
Parking Permits	1,293.76
Sale of Supplies	125.16
Int. earned on Tax Bonds	37.50
2% Sales & Use Tax	9,533.50
Cemetery Lots	1,582.00
Cemetery Graves	1,045.00
Traffic Fines	2,071.00
Reg. of B&D Certs	267.50
Fee Checking Street Lights	72.00
Donations-H.V. Sweeper use	12.00
Rents & Leases-V. Downtain	34.00
Fire Fighting Fee from County	300.00
Miscellaneous Receipts	12.00
Refund of Utilities	193.66
Refund of Insurance	35.00
Refund of Paving Costs	912.50
Benevolence Fund	450.00
Insurance Indemnities	140.00
Cash Short	(2.78)
Total	161,068.39
Cash Disbursements	\$166,910.93
Cash on Hand	135,563.76
3-31-70	\$ 31,347.17

Cash Disbursements Oct., Nov., Dec., Jan., Feb., March

Gasoline & Oil	\$ 2,631.04
Materials & Supplies	599.84
Postage & Freight	97.70
Stationery, Printing, & Supplies	1,500.47
Parking Meter Expense	717.50
Utilities	5,722.23
Repairs to Buildings	1,071.86
Insurance	2,626.60
Equipment Repair	7,839.92
Fixed Assets	15,077.32
F. I. C. A. Accounts	5,222.36
Payroll Account	56,055.96
Meter Refund Account	1,000.00
Bd. Checks	185.61
Notes-Parking Meters	300.00
Fire Marshal	150.00
Chamber of Commerce	900.00
Janitor Supplies	107.02
Travel	49.42
Police Uniform	364.53
Dues	328.26
P. Transfer Reports	120.00
Christmas Expense	497.10
Schools-Firemen, Sewage, Etc.	130.00
Cleaning Police Uniforms	268.30
Registration of B&D Certs	115.00
Graves	80.00
Recharging Fire Ext.	13.50
Advertising	12.50
E. Volunteer Department	280.00
Benevolence	1,018.75
Miscellaneous	106.44
System Maintenance	2,297.63
Rental on Street Lights	86.10
Election Expense	10.75
Checking Street Lights	72.00
Eastland County Water Supply District	27,152.79
Medical	1.96
Eastland Public Library	700.00
Office Coke Machine	53.30
Total	\$135,563.76

consider Eastland...

MARKET HUB

of a vast territory!

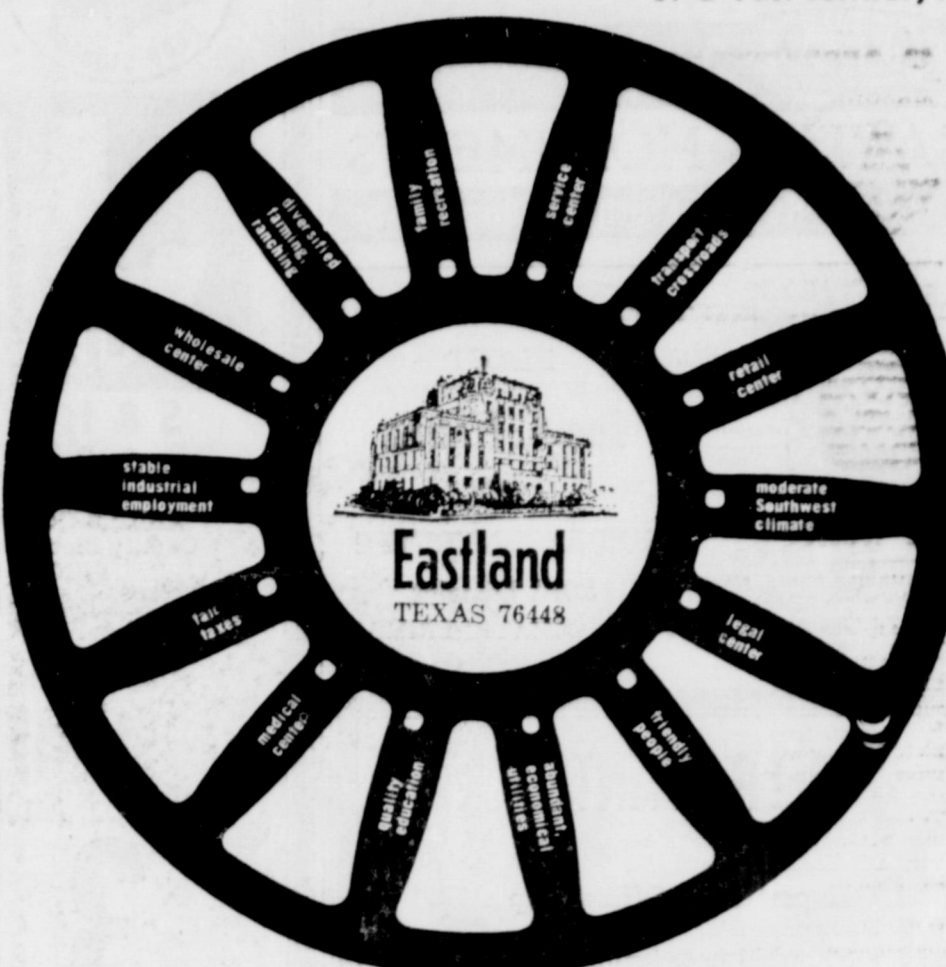

the "Well-Come" mat is always out in Eastland.

*** Chamber of Commerce

Call (629-2332) or write (P.O. Box 146)

for more information about Eastland.

REAL CHICKEN FRIED STEAK
ala carte
HOT STEAK SANDWICH
with cream gravy
TO GO, OR EAT IT HERF
Open 11 a.m. to 11 p.m.
7 days a week

DAIRY KING

Casey Meazzel
West Highway 8 at the Y

Special Gifts FOR Special Mothers
from **EASTLAND DRUG**

Love's Liner™
comes in the two colors that have class and make your eyes more melting: Soft Brown and Soft Black. \$1.75.

CUT GLASS

L. G. WRIGHT ANTIQUE REPRODUCTION GLASS

And of Course
REMEMBRANCE BY

Hallmark Cards
When you care enough to send the very best

GIFTS TO PLEASE EVERY MOM from EASTLAND DRUG Pharmacy & Gifts

RCA Computer Crafted Color



Automatic Fine Tuning (A.F.T.) with computer-designed circuitry.

This is the most advanced, most accurate A.F.T. system in RCA's history. Gives you fiddle-free tuning electronically. Features a solid integrated circuit which is exhaustively computer-tested and inspected. This tiny circuit (only 1/20" square) replaces many conventional heat-producing components, giving more compact design and solid state dependability.

BRAND New '70 MODELS!



Low, low price for Console Color with A.F.T.!

This big-screen Color Console features RCA's advanced Automatic "Locked-in" Fine Tuning (A.F.T.) to pinpoint the correct signal electronically. Tilt-out control panel provides easy stand-up access to all controls. Glare-proof color picture tube is 20% brighter than any previous RCA tube. Come in for a demonstration.

The PORTLAND Model GM-519 23" diag. 795 sq. in. picture

\$499⁹⁵

WATCH FOOTBALL IN COLOR!



RCA Black & White Portable TV

The perfect personal TV for yourself or as a gift. Weighs only 11-lbs. **\$79⁹⁵ Only**

ROBERTSON TV SALES & SERVICE

Why Accept Less Than the Best?

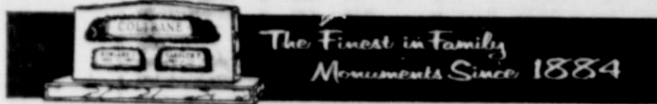

RAWLINS MONUMENTS

ROY TAYLOR / 500 E. 8th st. / Cisco, Texas

MATURITY — INTEGRITY — BUSINESSMAN

ELECT

Joe C. Hanna

STATE

REPRESENTATIVE

53rd District

SUBJECT TO ACTION OF DEMOCRATIC PRIMARY



HELP WANTED

Experienced Office Help
Should know typing and
business machines.

Contact Victor Cornelius
Eastland, Texas

WELCOME TO
LaDon's Steak House & Motel

SPECIAL BUFFETS
open 6 a.m. to 9 p.m. — 7 days a week
Highway 6 — DeLeon

All you can eat—serve yourself
tea & Coffee

FRESH WATER CATFISH

Fish Night by Request

—Wednesday and Thursday . . . 5 to 9—
\$1.35

First Church of Christ, Scientist
Eastland, Texas

Cordially invites you to attend a
Free Christian Science Lecture entitled

"OPEN YOUR EYES"

By Martin N. Heafer, C. S. B.
of Houston, Texas

Member of the Board of Lectureship of
The Mother Church,
The First Church of Christ, Scientist,
in Boston, Massachusetts

Sunday, April 26, 1970 3:30 P.M.

THE CHURCH EDIFICE
Corner Plummer and Lamar

ALL ARE WELCOME

TRUCK DRIVERS

APPLICATIONS ARE BEING TAKEN
FOR QUALIFIED TRUCK DRIVERS
THE JOBS OFFER

- GOOD PAY
- VACATIONS
- PAID HOSPITAL INSURANCE
- A VERY ATTRACTIVE TRUST FUND SAVINGS PLAN

The Success and Size of THE PERMIAN CORPORATION Offers a Good Future For The Right Men.

- DRIVERS MUST HAVE A MINIMUM OF 2 YEARS RECENT TRAILER EXPERIENCE
 - MEN WITH LESS THAN 2 YEARS EXPERIENCE MAY QUALIFY FOR OUR TRAINING PLAN
- All Must Have a Good Safety Record
Equal Opportunity Employer

APPLY AT:

THE PERMIAN CORPORATION
Ranger, Texas — Hwy 80 West



DOUBLE S&H
GREEN STAMPS

with purchase of
\$2.50 or more
every Wednesday

JRB
SUPERMARKETS

S & H GREEN STAMPS
WITH EVERY PURCHASE

PRICES GOOD THRU SATURDAY, MAY 2
Quantity Rights Reserved — No Sales to Dealers
PRICES GOOD IN EASTLAND

JRB

MELLORINE

All Flavors—1/2-gal.

3 FOR \$1.00

Shurfresh

CRACKERS

1-lb. boxes

4 FOR \$1.00

JRB Large

EGGS

2 Dozen \$1.00

Shurfine Frozen

ORANGE JUICE

6-oz. Cans

5 FOR \$1.00

Duncan Hines

CAKE MIXES

18-oz. boxes

3 FOR \$1.00

TOMATOES Vine Ripe . . . lb. 29c

Texas
CARROTS 1-lb. bag 2/25c

California Large
STRAWBERRIES

OKRA Fresh Medium . . . lb. 39c

CABBAGE Firm Heads . . . lb. 9c

PINT 3 FOR 99c



2-lb. can
with coupon 1.59

STORE HOURS 8 A.M. to 6 P.M.
MONDAY THRU SATURDAY

Del Monte

CORN

Cream Style—No. 303 cans

5 FOR \$1.00

MIX OR MATCH

- YAMS Sugary Sam whole and cut No. 3 can 3/\$1
- ASPARAGUS No. 1 can 3/\$1
- APPLE SAUCE Shurtline 303 can 4/\$1
- PINEAPPLE Sweet Treat Crushed 300 can 4/\$1
- Gold Tip Solid Pack
- TOMATOES 303 can 4/\$1
- Homefolks Fresh
- BLACKEYE PEAS No. 2 can 4/\$1
- BUTTER BEANS Seaside 300 can 5/\$1
- CUT BEETS Shurfine 303 can 5/\$1
- American Beauty
- MIXED VEGETABLES 300 can 5/\$1
- Del Monte
- IRISH POTATOES whole 303 can 5/\$1
- Ranch Style—300 can
- BLACKEYE PEAS & BACON 5/\$1
- Gold Tip Cut
- GREEN BEANS 303 can 6/\$1
- PINTO BEANS Ranch Style 300 can 6/\$1
- BEANS Northern Food King 300 can 7/\$1
- CAT FOOD Cozy Kitten tall can 8/\$1

DRUG DEPARTMENT

- HAIR SPRAY Aqua Net . . . reg. 79c 59c
- Suave
- SHAMPOO by Hellen Curtis . . . reg. 99c 49c

Del Monte

FRUIT COCKTAIL

No. 303 Cans

4 FOR \$1.00

Be

Prices!

SAVE MONEY

Do

Dollar Deals can't
items are the same

Del Monte Early

PEAS

303 cans

5 FOR \$

All Flavors

YOGURT Y

Gladiola

CORN BREA

Del Monte Cut

GREEN BEA

Del Monte

TUNA FISH

Shurfine Ass't.

FRUIT DRIN

BISCU

Del Monte

TOMATO SA

Shurfine Evaporated

MILK tall can

Morton's Frozen

MEAT PIES

Del Monte

WHOLE POT

Gerber's Strained

BABY FOOD

3-lb. can

CRISCO

69c

With purchase of \$5.00

Way Saver

Quality, the highest!
Stamps, the best!

NI SATURDAY

Deals



We reserve the right to limit quantities, and not to sell to other food stores.

VEN ON ANY SALE ITEM NOT IN STOCK

orton's Frozen REAM PIES

14-oz. pies
FOR \$1.00

Del Monte SPINACH

303 cans
5 FOR \$1.00

JRB Meats are U.S. Government Inspected and Graded. If for any reason you are not satisfied we will cheerfully refund your money.

USDA Choice

FAMILY STEAK

LB. 75¢

- 8-oz. 29c
- 10 for \$1
- 4 for \$1
- 3 for \$1
- 3 for \$1
- 6 FOR 49¢
- 8 for \$1
- 6 for \$1
- 5 for \$1
- 5 for \$1
- 9 for \$1

Westchester Stoneware

3 Pc. Place Setting (Dinner Plate, Cup and Saucer)



DISTINCTIVE HAND-MADE WESTCHESTER STONWARE FOR THE ULTIMATE IN CASUAL DINING

Westchester Stoneware is ideal for informal dining at its best. Dramatically different for modern living with the accent on casual dining. Completely hand made in the finest tradition of real Stoneware.

Heavy metal bearing clays baked with extreme heat make this Stoneware hard and strong; resistant to chipping.

• OVENPROOF • DETERGENT PROOF
• DISHWASHER SAFE • FADE PROOF

MADE IN U.S.A.

GET YOUR COMPLETE SET NOW DURING THIS EXTRAORDINARY OFFER - NEVER BEFORE AVAILABLE AT SUCH TREMENDOUS SAVINGS.

Affiliated's Red Hot Coupon Party

THREE-PIECE Setting WESTCHESTER STONWARE, dinner plate, cup, saucer, only with coupon and \$2.50 purchase. \$1.69

- U.S.D.A. Choice Tenderized **Steak, Chuck** lb. 89c
- U.S.D.A. Choice Arm **Swiss Steak** lb. 89c
- U.S.D.A. **Short Ribs** lb. 49c
- U.S.D.A. Choice Boneless **Club Steak** lb. 1.59
- U.S.D.A. Choice New York **Cut Steak** lb. 1.99
- Lean Boneless Cubes **Stew Meat** lb. 89c
- Flavor Fresh **Ground Chuck** lb. 79c
- Family Pack **Ground Beef** lb. 55c
- Armour Mira Cure **Sliced Bacon** pan size 12-oz. pkg. 69c
- Miss Wisconsin **Longhorn Cheese** 10-oz. pkg. 69c
- Armour Star **Fryer Livers** lb. 69c

USDA Choice, Blade Cut CHUCK ROSAST ...lb. 59c

GOOCH BLUE RIBBON
SMOKED HAM

Shank Portion 49c Butt Portion 59c Center Slices 89c

Savory
OLEO
solid pounds
FOR \$1.00

Shurfine
FLOUR
5-LB. Bag 39¢

INTERSTATES MAJESTIC EASTLAND 692-1120

SUNDAY - MONDAY - TUESDAY

Sun. open 1:45 - Show 2:40-6:40-9:00
Mon.-Tues. open 4:45 - Show 5:7:05-9:15



RATED GP
General Admission
Parental discretion advised.

RICHARD HARRIS SEAN CONNERY SAMANTHA EGGAJ
THE MOLLY MAGUIRES

STARTS WEDNESDAY

Open 4:45 - Shows 5:25 7:25-9:25

WATT A WAY TO PLUG A BRAIN GAP!



RATED Great for everybody

PLUS SPECIAL DISNEY SHORT
"IT'S TOUGH TO BE A BIRD!"

RANGER DRIVE-IN THEATRE

Box Office Opens 6:30 Show Starts 7:00
ADULTS 75¢ - KIDDIES UNDER 11 FREE

LAST TIMES SUNDAY

THOSE WERE THE DAYS, MY FRIEND
... when "The Comic" was Hollywood's king!



DICK VAN DYKE • MICHELE LEE • MICKEY ROONEY
Written and Produced by CARL REINER and AARON RUBEN - Directed by CARL REINER - Color

APRIL 26
APRIL 30 - MAY 1

DOUBLE FEATURE

At 7:30

At 9:05

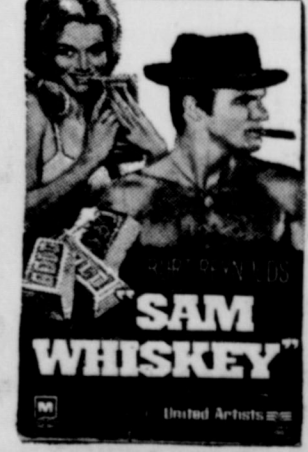



Judge Scott Bailey

believes in REHABILITATION not REVENGE and RETALIATION.

Judge Scott Bailey is a man who has a proven record of applying Christian principles to the office of County Judge.

Pd. for by Mrs. Scott Bailey

The Readers Write . . .

EDITOR
To the Residents of Lake Leon Election day will soon be here. I just wonder how many of you feel like I do-- I do not see any reason why we should drive twelve (12) to eighteen (18) miles to vote, in the county and state election when we drive six (6) to ten (10) miles to vote in a trustee election.

I doubt if any of you pay any tax in the Gorman school district.

We pay our school tax in the Olden school district, therefore we vote for school trustees in Olden, and we can not be denied that right. I don't know when this deal that we vote in Gorman was set up. I believe you will find in the election code that it had to be done by our commissioners court and I don't recall our present commissioners court doing this.

If the Commissioners Court did set this up, then they can at a regular or special meeting, correct it. I also think you will find in the election code that any order of Commissioners Court that creates an election precinct that contains two or more justice precincts or parts thereof, is

void. I think you will also find in the election code a division of a county into election districts when not for the convenience of the voters but to the county commissioners; continued control of county politics will not be upheld. The election code also states no election precinct shall be formed out of two or more justice precincts or commissioners precincts, and this applies to congressional, senatorial and state representatives districts.

Most of the Lake Leon residents can drive six (6) to ten (10) miles and vote either in Eastland, Olden or Ranger.

And it does not cost the State of Texas or Eastland County one dime more for them to do it.

I think that we should insist that our commissioners court call a special meeting before election day, and correct this matter.

I have been told by some that they would not drive to Gorman to vote that they would forfeit their constitutional rights, for something that should not exist.

Now I am not throwing anything at anyone. But I do

think our respect for all of us around Lake Leon. This matter should be corrected before election day.

Respectfully,
Glen Williams.

SUNDAY TOPPIC GIVEN

The self-destroying effects of moral weakness and the regenerating effects of spiritual thinking are illustrated in the Lesson-Sermon on "Probation After Death" to be read in all Christian Science churches on Sunday, April 28.



Judge Scott Bailey

Not Good Business!

1. To misrepresent facts which are a matter of record.
2. Make promises that are beyond ones ability.

Should Be Corrected!

1. Eastland County is paid 4% interest on its time deposits. See Vol. 8, Page 163, County Bond Records.
2. The office of County Judge is not a Command Post where other officials may be ordered around like buck privates

SCOTT BAILEY will be re-elected because he has earned another term as your County Judge.

Pd. Pol. Adv.

NOTICE

Let us make your home or business free of roaches, ants, spiders, silver fish, ant beds, rats and mice.

W. E. Goode

Phone 629-1179
or 629-1506

SUTTON'S
A-1 OFFICE MACHINES
SALES & SERVICE
All cash registers & office Machines.

Call 629-1707 Eastland
Call 442-2244 Cisco
Call 647-1101 Ranger

DRY CLEANING SPECIALS

Tuesdays & Thursdays
8 Pounds \$1.50

TAYLOR CENTER

14th and A Avenue
CISCO, TEXAS

ALUMINUM SCREENS
Custom Built and Installed
CARL C. SIMPSON
Route 1 Carbon, Texas
Call 81-639-2441

For your Best Deal on a new

- Pontiac
- Oldsmobile
- Buick
- Cadillac
- GMC Pickup

see them at

Bruce Pipkin
Motor Co.

Eastland

'INCONSISTENCY'

MORE AND MORE YOU FIND THAT AS YOU THE COUNTY COURT RECORDS!!!

There's one thing for sure: The Eastland County Bar Association is certainly due a lot of appreciation for its part in saving the County Courtroom.

ON THE ONE HAND:

Over the years, every attempt to modernize the much-used Court with air conditioning and sound-proofing to shut out truck noises, has been turned down by the County Court. It is true for the very uncomfortable grand jury room, continue to be miserable as they serve on juries and appeal.

BUT THEN ON THE OTHER HAND:

If it were not for the Bar-Association, the County Courtroom would have been given, scott-free to a non-paying agency. Not only that, the beautiful courtroom, the west end of the third floor would have been stripped of its historic veneer paneling, and "chopped" up into cubicles. And the County Court also would have provided air conditioners.

IMAGINE IF YOU CAN:

How ridiculous! Just flat giving the County Courtroom free! It's a matter of record. The County Court on Oct. 2, Scott Bailey presiding, passed unanimously an order giving room away. It's still on record; never been rescinded.

THE BAR ASSOCIATION prevailed on the court to actual transfer in a resolution dated Oct. 25.

The 5 points cited by the Bar Association in their resolution:

1. The Eastland County Court must have adequate facilities for cases now determined by such Court of the prime functions of a courthouse. Such facilities include space and furniture for the judge, the jury court reporter, bailiff, attorneys and litigants, and in general.
2. The present courtroom is expressly (and beautiful) and an adequate courtroom and requires no further by the County for such purpose.
3. The present courtroom also serves the district court for keeping persons called for jury duty when the main in the district courtroom and is most convenient for such purpose.
4. It would be most impractical to attempt to use room of the 91st District Court for both the district courts.
5. The probability exists that when the district court and land County will also serve one or more other jurisdictions of the county court will be enlarged county courtroom facilities will be more needed than

BUT THE COURT HAS NEVER RESCIND ORIGINAL ORDER! WHY? PERHAPS SCOTT BAILEY DOESN'T LIKE TO BE REMINDED THAT HE MADE MISTAKES! COURTROOMS AREN'T TO BE GIVEN AWAY!

WOULDN'T WE hate to see that stately courtroom in its mantle of justice. It would have been, had the Bar Association not acted when it did. Reckless abandon desecration in which the court was acting, until interest spoke up!

INCONSISTENCY . . . failing to make the much-used courtroom and grand jury room comfortable even though public has asked for it, and then offering to give another room away Scott-free?????

THIS IS ONE EXAMPLE of the inconsistency of the County Court . . . There are any number of others . . . The records reflect them.

IF YOU, LIKE SO MANY OTHERS, ARE GETTING A LITTLE TIRED OF THIS KIND OF BOON-DOGLING,

Join Your Friends In Supporting and Voting

CARL GARRETT
FOR
COUNTY JUDGE

SEE THESE AND MANY MORE BIG VALUES IN THE STORE!

MONTGOMERY WARD

DOORS OPEN AT 8 A.M.

MONDAY-TUESDAY

SPECIALS

SAVE 1/3!



Wards great Super Plus dripless interior latex covers most painted surfaces in one coat

\$3.99

1 GALLON REG. Regularly 5.99

"CHARGE IT"

Dripless formula means easier application with roller or brush--no more splattering. No more unpleasant odor. Dries in 30 min. 20 decorator colors and white.

you'll like **WARDS**
RANGER

SAVE \$1.11

We've made our latex house paint for all exterior surfaces—buy now and save!

\$2.88

1 GALLON REGULARLY Regularly 3.99

"CHARGE IT"

Paint even in damp weather. Tough, blister and alkali-resistant paint goes on stucco, shingles and masonry. On any surface you get a finish that stays bright for years. In white, 9 colors.

you'll like **WARDS**

RANGER - OPEN 8 a.m.



HOSPITAL NEWS ★

HOSPITAL
Ranger General Hospital
Monday morning
From E. Johnson and Rogers and baby
ht Lane and baby

Mrs. Flora Mitchell
Mrs. Stella Blackwell
Mrs. Lillie C. Robinson
Mrs. Eva Dunlap
Mrs. Virginia Pounds
Miss Hazel Newnham
Mrs. Ruth Booth
Mrs. Onis Littlefield
Mrs. Ella Mae Fox
Mrs. H. E. Williams
Mrs. Lula Bell
J. M. Langford
Jim Paulson
David Boney
E. D. Morgan
Dan Walton
Joe Roper
R. C. Wilson
Martin Stuard

B.C. Control
MITES and ANTANTS
Inspection count—
Guaranteed 442-1332, Cisco & Insured

C. J. Langhite
Joel Jimenez
Jack Rawls
Doyle Stewart
Jim Davis
T. L. Morgan
Albert Honea

EASTLAND MEMORIAL
Patients in Eastland Memorial Hospital Saturday morning were reported as follows:
Mae Gattis.
Verda Ward, Ranger.
Thelma Humphries.
Clara Pickrel, Cisco.
Sally Evans, Stephenville.
Robert Carey, Rising Star.
Fannie Carey, Rising Star.
Winnie Duckworth.
Jewel Fonville, Gorman.
Mary Boyett.
Fannie Turner, Strawn.
Loveard King.
Lois Holder, Cisco.
Claude Gillum, Ranger.
Jackie Wood.
Gilbert Gaeta, Jr.
Lee Campbell.
Lucyle Vaden, Strawn.
Frances Sublett, Cisco.
Hilrey Mosley, Cisco.
Bruce Lasater.
Edna Oakley.
Hettie Harper, Cisco.
Ellen Hayes.
Pearl Martin, Cisco.
Ina Edwards, Cisco.
Georgia Bilbrey, Cisco.
Dee Peters, Cisco.
Rolando Zarate, Ranger.
William Elliott, Carbon.
Ia Kirk, Gorman.

Laverne Wingate.
Noble Spuiers.
Oscar Petree, Cisco.
Calvin Griffin, Carbon.
John Childers, Rising Star.
Ruth Leonard, Strawn.
Virginia Inzer.
Sarah Brewer.
Francis Burke.
Ava Hamer, Rising Star.
Etta Hill, Cisco.
Mary Chamberlain, Rising Star.
Neppie Williams, Rising Star.
Cathy Clark.
La Trelle Stark, Olden.
Grace Reed, Carbon.
Susan Baxter, Cisco.
Emmie Swinson.
Velma Lawrence.
Hattie Dinsmore, Ranger.
Geraldine Bracheen.
Idelle Musgrove, Olden.
Gwen Simmons.
Francis Boggs, Breckenridge.
Baby Girl Simmons.

Why pay more?
Harris Monuments & Vases
1504 West Main, Eastland 623-2487

Ranger Air Service
is now the Authorized Evinrude Motor Dealer

in the Ranger area
Also Specializing in Parts and Repair Service

ELECT STATE SENATOR
TOM CREIGHTON
Pd. Pol. Adv.

KEEP YOUR WORKING REPRESENTATIVE



- **RECOGNIZED LEADER AGAINST INCREASING STATE TAXES—**
Voted against the last tax bill and consistently voted to trim wasteful spending projects.
- **LEADER AGAINST THE PROPOSED STATE INCOME TAX**
- **AUTHORED TEXAS' NEW DRUG LAWS THAT OUTLAWED LSD AND OTHER DANGEROUS DRUGS.**
Active Legislative leader in establishing a state-wide law enforcement and police education program on the danger of drug abuse.
- **EXPERIENCE AND SENIORITY IN THE LEGISLATURE—EXPERIENCE WHERE IT COUNTS THE MOST FOR YOU**
Will rank in the top one-third in Legislative seniority and experience.
- **SUCCESSFULLY BLOCKED ALL ATTEMPTS TO MOVE THE HISTORIC COURT OF CIVIL APPEALS FROM EASTLAND CO.**
- **PROVEN RECORD OF LEGISLATIVE SUPPORT FOR OUR "SENIOR CITIZEN," RANCHERS, FARMERS, AND BUSINESSMEN**
Leading supporter of Legislation to encourage industrial development and its corresponding job opportunities in our rural areas.
- **MEMBER OF IMPORTANT COMMITTEES**
A member of the powerful Redistricting Committee, Musgrove will play a vital role in preserving our rural Legislative and U.S. Congressional District from being swallowed up by the big cities when the committee redraws all districts after this year's federal census (taken each 10 years). Burke also serves on the Education Committee, Highways and Roads Committee, School Districts Committee, and the Transportation Committee. The Speaker of the House recently appointed Musgrove to a special Parks and Wildlife Committee to submit a plan to the next session of the legislature for Texas to realize its full park, recreational and wildlife management potential. He also served on numerous other committees, including the Livestock and Stock Raising Committee, and the Commerce and Manufacturing Committees.

RE-ELECT STATE REPRESENTATIVE
BURKE MUSGROVE
He Knows His Job and Does it Well Pd. Pol. Adv.

SPLASH DAY

Everybody A **FREE SWIM**
Opening Day
May 1-11 a.m. to 7 p.m.
LAKE CISCO SWIMMING POOL
No Coupon Needed
JUST JUMP IN
The Cisco Pool, the World's Largest, will be open from 11 a.m. to 7 p.m. each week-day. Longer on week-ends. — Hours for special parties arranged.
Ask For Special Family Rates
NEW! RESTAURANT SERVICE
Refreshment Area for Swimmers



LAKE CISCO K-PARK RECREATION

MOTHER'S DAY—SUN., MAY 10

You don't have to travel any place to love new **TRAVELACE** by **VANITY FAIR**



But if you are slipping off to some exotic spot, you'll love it even more. TRAVELACE has a whole new look — rather like ribbons rippling through delicate filigree. Looks divine in deep yokes and double cuffs and feather-light scuffs, in new Vanity Fair shades. Packs, washes and wears as beautifully as the sleek tricot it decorates. TRAVELACE. Give it a special place on your itinerary!

D. Gown: 32-40, \$9.00
Robe: 32-40, \$13.00
Pajama: 32-40, \$13.00
Scuff: S,M,L, \$5.00

THE MAN'S STORE
Bob Elliott
CISCO, TEXAS

IT HAS BEEN

By Vada Arnold

The peanut market was somewhat different in Rising Star in the year 1919 from the market today, although it was a very important and outstanding new industry for this area.

S. H. Nance, then one of the biggest buyers of peanuts in this section, said that peanuts were being hauled to Rising Star from as far away as 25 miles.

"Our buyers are paying prices that are attracting much attention," Mr. Nance said. He made the statement that 25 or 30 freight care loads of peanuts would be shipped out of Rising Star before the season was over.

Other local buyers were Nance Cash Grocery, Higginbotham's, F. C. Gray and T. L. Pelfrey.

The Eastland County Farm Bureau was organized June 25, 1921. Headlines in the Rising Star X-Ray read: "Eastland County Farm Bureau links our county with other counties of state in the Farm Bureau organization."

Eastland County farmers who had previously signed up in the Farm Bureau met in Rising Star for the purpose of perfecting the county organization. The meeting was opened by J. H. Allen who gave an address on Farm Bureau plans and purposes. D. M. Jacobs and A. G. Norton

followed with interesting and informative talks.

About 25 members signed up at the meeting following the perfecting of the organization.

Officers for the organization were W. P. (Pete) Roach, president; J. W. Pulley, vice-president; Thomas Evans, secretary; and W. H. Hughes and E. L. Swope members of the executive committee.

Blake had a big day in May, 1921. It was "Blake Get Together Day."

On school closing day and Farm Bureau Day. The school rendered a good program to a large crowd.

H. I. Stapp was professor of the school, and Miss Beulah Harpole of Cross Plains and Miss Hazel Wigginton of May were teachers. The school term was said to be one of the best in the school's history.

tory. There were 180 pupils enrolled and promotions were 100 percent.

Trustees of the school were Ed Smith, Blake Jones, and Ed Kilgore.

The Farm Bureau speaker was the Hon. W. R. (Bill) Chambers. Other speakers were Jim Allen, Lawrence Moore and George T. Barnes.

The MrMann Gasoline Plant at Pioneer was totally destroyed by fire about 6:30 p. m. June 17, 1924.

The fire originated from a blown out gasket in a hot oil line. Gas escaped into the engine room and was ignited by a spark from one of the generators. The night engineer with his assistants were in the engine room at the time and were severely, but not seriously burned when the explosion occurred.

A number of explosions followed and the entire plant was in flames. The men managed to run through flames out of the engine room and spread the alarm.

Employees and citizens of Pioneer did what they could with the chemical outfit at the plant. The Rising Star Fire Department was called but by the time they arrived the fire was almost out.

The fire made a brilliant light and could be seen for many miles. Numbers of people drove out from Rising Star to see the fire.

Brownwood North and So. Railroad to May, Texas, was discontinued in 1924.

The road was not on a paying basis. Officials stated that during the past three years the company had lost \$101,000 on up-keep and operation of the road.

Since jitney service had become effective between May and Brownwood as a business enterprise, railroad operation was almost a total loss.

During some weeks of the year the total business of the railroad ran \$15 to \$20 on freight and \$5 on passenger. So the death of another railroad came about.

Final Rites Held Saturday For Buddy Robinson

Funeral for Wilson A. (Buddy) Robinson, 52, was held at 10 a. m. Saturday in First Baptist Church with the Rev. Oscar Newdiger, pastor of the Church of God of Phophecy, and the Rev. K. C. Edmonds, retired Baptist minister, officiating.

Burial was in Evergreen Cemetery under the direction of Killingsworth Funeral Home.

An employee of Barron Trucking Co., Mr. Robinson was pronounced dead at the scene after he was involved in a one-truck accident 27 miles west of Weatherford near the Santo junction around 12:10 a. m. Thursday.

Born Jan. 16, 1918 in Thurber, he married the former Johnnie B. Davis. He had been

a resident of Ranger since childhood and was a veteran of WW II.

Survivors include his wife; two sons, Bannie A. of Dallas and Sp5 Dannie W. with the U. S. Army in Germany; four brothers, Frank of Ranger, D. C. of Smithville, James A. of McCamey and George of Hurst; four sisters, Mmes. John Clark of Longview, M. E. Hyche of Crane, J. T. Harris of Breckenridge and Edwin Varner of Wibby, Wash.; three granddaughters.

Pallbearers were E. E. Ford, O. L. Justice, Jack Borrow, Roy Culver, Jack Johnson, L. D. Summers, Lee Snow and Tommy Merritt.



REDECORATE use JONES-BLAIR'S LATEX WALL FINISH

- Flows on easily—brush or roller
- Professional results in one coat
- No painty odor
- Guaranteed washable
- Dries in 30 minutes
- Cleans up with water

HANNA HARD EASTLAND

SAFEWAY HAS THE LOW EVERYDAY PRICES & SPECIALS

Compare Why Pay 12¢	Tomato Soup 10¢	Town House. Great with Saltines —10 3/4-oz. Can
Compare Why Pay 21¢	Saltines 19¢	Melrose. Soda Crackers —1-Lb. Box
Compare Why Pay 2/28¢	Pork & Beans 2 25¢	Highway. Family Favorite! 16-oz. Cans
Compare Why Pay 2/33¢	Soft Drinks 2 29¢	Cragmont. Assorted Flavors Quart Bottles
Compare Why Pay 11¢	Paper Napkins 9¢	Silk. Assorted Colors —60-Ct. Pkg.
Compare Why Pay 9¢	Margarine 8¢	Piedmont. Economical —1/2-Lb. Patty
Compare Why Pay 12¢	Bel-air Waffles 10¢	Frozen. Breakfast Treat! —5-oz. Pkg.
Compare Why Pay 13¢	Lemonade 10¢	Scotch Treat. Regular. Frozen —6-oz. Can
Compare Why Pay 8¢	Twin Pet Dog Food 7¢	Dogs Love It! —15-oz. Can
Compare Why Pay	Enriched Flour 39¢	Harvest Blossom —5-Lb. Bag

Serving You Better... Saving You More!!



SAVE
SHOP & COMPARE Prove It to Yourself
Just a Few Everyday Low Prices Will Meet Your Needs & Lower Your Food Budget
At Safeway you'll find Low, Low Even, throughout the Store... Plus Specials in Every Department... That Cut Down Your TOTAL Food Bill.
Shop SAFEWAY & Save!

Variety & Quality Meats at Safeway

Sliced Bacon

Capitol. Compare Quality! A Breakfast Treat!

Sliced Liver	Beef, Sliced & Deviled	—Lb.	49¢
Pork Chops	Quarter Sliced Pork Loin	—Lb.	75¢
Boneless Roast	Chuck & Shoulder, USDA Choice Beef	—Lb.	89¢
Swiss Steak	Full Shoulder Am. Cut, USDA Choice Heavy Beef	—Lb.	85¢
Boneless Brisket			
Ground Chuck			
Ground Beef			
Armour Bacon			
Fresh Fryers			
Drumsticks			
Split Breasts			
Fryer Backs			

Lean, Pink Delicate Textured

Smoked Hams

Shank Portion. Cooks Tender & Juicy! —Lb. 49¢

Center Slices	Smoked Ham	—Lb.	\$1.19
Whole Hams	or Full Shank Half	—Lb.	59¢
Butt Half	Full Butt Half	—Lb.	65¢

Quality Always... Baking Chicken... Top Sirloin Steak... New York Steak

When you need sympathy and advice...

WE ARE HERE TO SERVE YOU

Whatever the hour, feel free to call on us for understanding counsel in time of sorrow.

Arrington Funeral Home
EASTLAND
629-2611

Your ability to work is your greatest asset
Protect it with a HEALTH & ACCIDENT PLAN

Something good happens when you see your "Heart of Gold" man

M. H. PERRY
107 W. Main St.
Office — 629-1566
Residence — 629-1095

SOUTHLAND LIFE INSURANCE COMPANY

NOTICE: GENE MILLICAN
COMPLETE AUTO PAINT & BODY SERVICE
At Hood King Motors
You'll like our work!

Garden Fresh Fruits & Vegetables... Always at Safeway!

Bananas

2 Lbs. 25¢

Top Quality. Golden Ripe! Lunchbox Favorite!

Shop Safeway for the Highest Quality Fruits and Vegetables!

Salad Favorites!

Lettuce	Large Crisp Heads	—Each	19¢
Cherry Tomatoes	Each	Pkg.	29¢
Green Onions	Large Bunches, Each	2 for	25¢
Red Radishes	6-oz. Cello	2 for	25¢
Crisp Carrots	2-Lb. Cello	Safeway	25¢

Variety & Quality... Always!

Red Potatoes	US No. 1A	10-Lb. Bag	79¢
Yellow Onions	US No. 1	3-Lb. Bag	39¢
Yellow Squash	Crookneck, Flow Crop	—Lb.	29¢
Prunes	Gardenmade, Breakfast Size	2-Lb. Box	69¢
Seedless Raisins	Town House	15-oz. Pkg.	35¢
Apricots	Town House	6-oz. Pkg.	79¢

Toothpaste	Ivory Liquid	Joy Liquid	Brach's Candy
Gleem	Detergent, Mild & Gentle —27-oz. Plastic 62¢	Detergent, For Sparkling Dishes! —12-oz. Plastic	Chocolate Mints, Foil Wrap —4 1/2-oz. Pkg. 49¢
With GL-79 For All the Family	Lavoris	Clean & Wax	Wax Remover
6 1/2-oz. Tube 83¢	Mouthwash, (See GL Label) —14-oz. Bottle 97¢	Brite, For Wood Floors —27-oz. Can 98¢	Brite 5 Minute —30-oz. Can 93¢

Now On Sale! Golden Book **Encyclopedia**
May we suggest you complete your Encyclopedia Set Now!
Volumes #1 thru #16 now on Sale

Prices Effective Mon., Tues. and Wed., April 27, 28 and 29, 1954
We Reserve the Right to Limit Quantities; No Sales to Dealers.

SAFEWAY