

# EASTLAND TELEGRAM

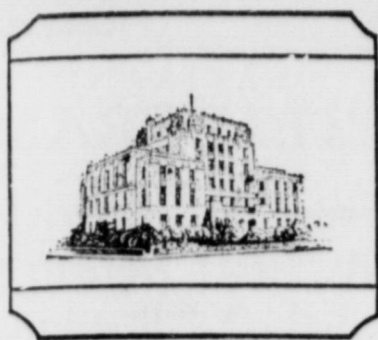

TIME 92, NUMBER 11

EASTLAND, TEXAS 76448 — THURSDAY, FEBRUARY 8, 1968

TEN CENTS (10c)

## Mavs Host Hamilton In Local Gym Friday

As the wire gets closer in District 7-AA, it's the Granbury Pirates and the Comanche Indians neck to neck.

## Capias Are Back In Eight Cases

Capias had been returned to the 1st District Clerk's office at noon Tuesday in the following indiotments returned last week by the grand jury.

## MAVERICKS PLACE 2 ON WEST-TEX C-C TEAM

The All West Texas Academic Football Teams have been announced by the West Texas Chamber of Commerce.

## McGough Is GOP Candidate Representative

Pat J. McGough of Cisco has filed as a candidate for State Representative, District 53, in the May 4 Republican Primary, it has been announced here.

## Pierre Kendrick Remains Serious

Pierre L. Kendrick remained in serious condition Tuesday night at Hendrick Memorial Hospital in Abilene.

## FULLEN MOTOR CO. LAUGH-A-DAY

Walking along a dimly lighted street, a gentleman was suddenly approached by a stranger moving out of the shadows.



CONFRONTATION — Rhett Smith and Shannon Wilson rehearse for "Room Service," set for February 17-20 at Bell Hurst Playhouse.

## STEWART M. DOSS, 52 DIES FEB. 5 IN DALLAS

Stewart M. Doss, 52, died unexpectedly at his home in Dallas on Monday, Feb. 5.

## Frank Sayres In El Paso for Meet West-Tex C-C

Mr. and Mrs. Frank Sayre are in El Paso for the mid-winter meeting of the board of directors of the West Texas Chamber of Commerce.

## Theater Reservations Available for 'Service'

Eastland Civic Theater is taking reservations for "Room Service," a three-act comedy that will open February 17 for a four-performance run at Bell Hurst Playhouse.

## Jury Called for Tues., Feb. 13 In 91st Court

Twenty-three criminal cases and a civil suit are scheduled on the 91st District Court docket, beginning Tuesday, Feb. 13, and a jury list announced, according to the court.

## Hospital Hikes Pay Of Workers On February 1

Ten Eastland Memorial Hospital employees received pay increases Feb. 1, when the Fair Labor Standard Acts minimum wage requirement for hospital employees became \$1.15 per hour.

## Mrs. Gann Back In Hospital Here, Fund Continues

The Stella Gann Fund has reached \$1166.90 with these contributions:

- Mr. and Mrs. Tom Lovelace \$10.00
- Mr. and Mrs. Howell Sledge 10.00
- Mr. and Mrs. Guy Lyleria 10.00
- Mr. and Mrs. M. H. Perry 5.00
- George Carter 5.00
- Mr. and Mrs. R. L. Hopson 5.00
- Bobbie Wood 5.00
- Fiesta Bowl Leagues 27.40
- Mr. and Mrs. R. L. Perkins 5.00
- Mr. and Mrs. Carl L. Garrett 10.00
- Mr. and Mrs. James L. Pittman 25.00

Only a few seats are still available for the opening night, which is traditionally sold out well in advance.

A nursery will be open next door to the theater for 25c per child.



Why did Dr. Glass warn, "You can get at least ten years for that."? See Jim McNew as Dr. Glass, the hotel physician, in "Room Service" at Bell Hurst Playhouse, February 17-18-19-20.

## Presbyterians To Hear Miss Record In Sunday Service

Miss Judy record, a second year student at the Austin Presbyterian Theological Seminary in Austin, will be guest pastor for the First Presbyterian Church on Sunday, Feb. 11.

## 8 In County Earn Chairs In Jr. High Band

Ranger Junior High School Band out-distanced its county neighbors in placing members on the All-District Junior High Band contest held in Eastland Saturday.

## Freyschlag INSURANCE

Presenting the WEATHER — FAIR and slightly warmer through Thursday.

Horton Tire Co. Presents **BREAD of Life**

Most men will proclaim every one his own goodness; but a faithful man who can find? Proverbs 20:6.

When all is done renounce your deeds, Renounce self - righteousness with scorn; Thus will you glorify your God. And thus the Christian name adorn.

Eastland National Bank EASTLAND, TEXAS



MR. JONES—Many, many local postal employees are saying goodbye to Retiring Postal Employee W. Jones. Shown here from left are Mayor Frank Deaton, Postmaster Marene Johnson, Victor Cornelius, Mr. Jones, and the Rev. Len Layne, pastor of the First Methodist Church. Mr. Jones retired after 32 years. (Photo by John Foster.)

BUY SELL **CLASSIFIED ADS** TRADE LEASE

**EASTLAND TELEGRAM**

Phone 629-1707  
110 W. Commerce St.  
(Consolidate with Eastland Chronicle, established 1887, and Eastland County Record, established 1931).

Second Class Postage paid at Eastland, Texas under the act of Congress of March 3, 1879.  
Published Semi-Weekly - Thursday and Saturday by Eastland County Newspapers, Inc.  
H. V. O'BRIEN, Editor

SUBSCRIPTION RATES: By carrier in city 65c per week or 50c per month; one year by mail in city or other state, \$5 per year; one year by mail outside state, \$6 per year.

NOTICE: Any erroneous reflection upon the character, standing or reputation of any person, corporation or institution which may appear in the columns of this newspaper will be gladly corrected upon being brought to the attention of the editor.

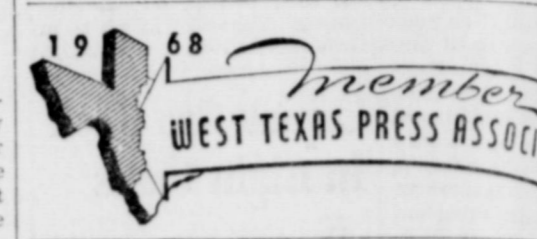

**Eastland Memorial Hospital**

Patients in the Eastland Memorial Hospital Wednesday morning were:

W. L. Wharton.  
Grace Brown, Cross Plains.  
Edna Reynolds, Cisco.  
Arthur Walton.  
Sherman Root.  
Artie Sabin.  
Martha Jessup, Cisco.  
Marvin Martin, Cisco.  
Ada Holman, Rising Star.  
Addie Stephens, Cisco.  
Inez King.  
Venora Williams.  
Breck Daniels.  
Winfred Burleson.  
Anna Nash, Weatherford.  
Lillie Archer, Cisco.  
Henry Rhodes, Olden.  
Dorris Perdue, Cisco.  
Roy Lawson.  
C. A. Brannon.  
Mattie Arnold.  
Muriel Duncan.  
Betty Mitchell, Cisco.  
Mary Rodgers.  
Hershel Rexroat, Gordon.  
A. D. Thurman.  
Oscar Penn, Cisco.  
Wilburn Whitlock, Rising Star.  
Robert Watson.  
Robert Blackwell, Olden.  
Boyd James, Cisco.

J. B. Walker, Olden.  
Wesley Harris, Olden.  
Roy C. Jones, Olden.  
Ina Edwards.  
Florine Cartledge.  
Wanda Simmons.  
Thura Taylor.  
Lula Parker, Cisco.  
Mary Francis Jones.  
Ethel LLevens.  
W. M. Brown, Cisco.  
Clifton Beck, M.  
Harvey Thompson.  
Curtis Koen.  
Little Kiser, Cisco.  
Stella Gann.  
Jesse Minter, Cisco.  
W. H. Erwin, Cisco.  
Andy Taylor.  
Frona Grubb.  
Retta Richardson, Star.  
David Sancilla.  
Robert Moon, Cisco.

**PERMANENT**  
\$7.50  
Complete - Includes Shampoo & Conditioner  
Other Waves - Basham Beauty Shop

**Any Way You Look At It**

... there seems to be no way of escaping the rushing tide of casualties and loss of property connected with moving vehicles. It was the worst in history; last year, and with an expected increase in transportation facilities each year, you can expect more of the same. All of which is up to the suggestion that insurance was your life or keep your car out of the garage will help pay the bills. Insofar as automobiles concerned, most people are already adequately insured. Are you?

★ ★ ★  
**Earl Bender & Company**  
Eastland (Insurance since 1924)

**Wanted: Carpentry Work**  
Also Roofing. Free Estimates.  
Call U. V. WILLIAMS, Phone 629-1858

**SAFETY SERVICE CENTER**

Complete SAFETY INSPECTION  
Auto Repairs  
Phones 629-2270 Night 629-2224  
At Rushing Motor 215 South Seaman

**Jr. High Teams Defeat Cisco 5s**

Eastland Junior High School boys defeated Cisco boys Monday night at Cisco to remain undefeated in the Little Oil Belt League. Eastland will play their final league game, Feb. 15 against Clyde, at Eastland. Thursday's game in Breckenridge is non-conference.

Rickey Harrell had 14 points to become high point man for the seventh grade, which defeated Cisco, 41 to 17. The eighth grade won 67 to 25. Craig Lund had 13 points; Bob Mace, 16; Rodney Reynolds, 11; Randy Rexroat, 10; Gil Garcia, 5; James Eldson, 4; and Ronald McCleskey, 3.

The Junior High Girls Team lost to Cisco, 34 to 21. Cindy Allen had 12 points; Sherry Carey, 7; and Lynn Robertson, and Joanna Stone, one each. The girls will not play in Breckenridge Thursday night.

**TIDBITS . . .**

(Continued from Page 1.)  
concession stand at the theater . . . By the way, you may not notice it, but Manager Dick Dixon points out that the cartoon bear star in the Walt Disney movie, "The Jungle Book," now playing, is actually grey, and the manager picked that "dull" color for the bear so he would show up against the bright jungle background.

UNDERSTAND the WSCS Rummage Sale on the eastside of the Square was turned into a Fire Sale this week after a minor blaze, due to shorting, summoned the city fire trucks to the scene mid-Tuesday morning.

Last weekend, Mr. and Mrs. Edmund Callagher visited in Wickett with Mr. and Mrs. Ed Drake.

**Fat Overweight**

Available without a doctor's prescription, our product called Galaxon. You must lose ugly fat or your money back. No strenuous exercise or liquid diets. Galaxon is a tablet and easily swallowed. Galaxon curbs your appetite and decreases your desire for food. When you eat less, you weigh less. Get rid of excess fat and live longer. Galaxon costs \$3.00 and is sold on this guarantee: if not satisfied for any reason, just return the package to your druggist and get your full money back. No questions asked. Galaxon is sold with this guarantee by: Central Drug Store, Eastland. (Mail orders filled.) 2-8, 2-15, 2-22

**Alaska Film Is Rotary Program**

A filmed story of Alaska, "Seward's Folly," was presented at the Rotary Club meeting at noon Monday at the Elementary School by Frank Sayre.

Visiting Rotarians were R. G. Barwell of Stephenville and Chuck Wilson of Cisco. Gary Butler and Edward Ivory were student guests.

**TRUCKS - TRAILERS**

- 64 - CO 1700 V-8 Int., sleeper, 5 & 2 SPD, 5th wheel, air, power steering.
- 64 - VCO 205 Int. with V461, Reyco Drag, 5th wheel, etc.
- 64 - VF 192 Int., twin screw, V549, 3 spd., aux., power steering, new paint.
- 64 - V 220 Int. with air drag, new motor and paint, tractor equipped.
- 64 - 1600 Int. V-8 truck tractor.
- 63 - 1600 Int. V-8 truck tractor.
- 63 - Chev. V-8 truck tractor
- 61 - VF 192 twin screw Int. truck.
- 59 - VF 192 twin screw truck tractor.
- 65 - 1600 V-8 Int. with 16 ft. bed and hyd. tailgate loader.
- 58 - Cab-over Diamond T diesel with Page & Page drag, 220 Cummins, sleeper.
- 15 - other trucks, all kinds.
- 5 - Single & tandem winch trucks.
- 4 - Tandem cattle trailers.
- 6 - Oil field tandem floats.
- 1 - Lobby tandem with folding gooseneck.
- 1 125 LeRoi air compressor.
- 2 - Tandem tank trailers.
- 3 - Hydraulic and cable dumps.
- 2 - 10-yd. hydraulic dump beds.
- 2 - Tandem grain trailers.
- 13 - 3-wheel post office scooters.
- 3 - 4-wheel drive Scouts and Jeeps.
- Five acres of Used Trucks and Trailer Parts.

We Buy - Sell - Trade and Finance.  
**JOHNSTON TRUCK & SUPPLY**  
725-2181 - Cross Plains, Tex. 11

**DON'T WAIT**

Now is the time to tune-up and repair your boats and motors. ALL TYPES, FREE ESTIMATES.  
Boat & Motor Sales New and Used  
**TROY GALYEAN**  
442-3016 after 5:30 p.m.  
804 Ave. D - Cisco

**ROLLINS & SONS MOBIL SERVICE**

Call for Appointments on Wash - Grease Oil Changes  
601 W. MAIN  
9188 - 629

**REFRIGERATION**

Electrical Installations  
**Basham's Electric**

**POE FLORAL**

609 W. Main  
629-1711

**Angus Bulls**

The kind you will like. They have stretch, bone and good conformation. They are on performance rations, in good breeding condition. 60 head, ages 8 to 26 months, Marshall and Paragon breeding, a large and smooth type.  
**OPEN HEIFERS**  
1st calf heifers, older pairs, and some dry cows - all home raised, popular blood lines. Registered breeder 22 years  
**Jesse Garrett**  
Route 3, Box 160, Cisco  
Phone HI 9-2924

**Political Announcements**

This newspaper has been authorized to announce political candidacies, subject to action of the Democratic primaries, as follows:

**Tax Assessor-Collector:**  
EDGAR ALTMOM (re-lection)  
EDDIE PIETRASZEK  
Sheriff:

L. E. SUBLETT (re-lection)  
**Commissioner, Precinct 1:**  
DANNY WOODS (re-lection)  
JOHN MORREN

**Judge of 91st District Court**  
EARL CONNER, Jr.  
TRUMAN P. KIRK  
**Congress, 17th District**  
OMAR BURLESON (re-lection)

**Constable, Precinct 1**  
PORTER WOODS (re-lection)

**Wanted**

HELP WANTED - At Eastland Steam Laundry. Apply in person, 210 N. Lamar.

**CARD OF THANKS**

I wish to express my thanks and appreciation to each and every member of the Eastland Memorial Hospital staff, especially the kind and highly efficient nurses, to Drs. Bob Alexander and H. J. Bulgerin, and to all my friends for their visits, flowers, cards, kindnesses and lovely gifts at Christmas time during my stay in Eastland Memorial Hospital. Sincerely,  
Marjorie Van Hoose. 11

**This MINI-BILLBOARD**

for rent, \$3. per month. Call 629-1707.



To Us For First Quality Laundry Service  
Free Pickup & Delivery  
**CISCO STEAM LAUNDRY**  
Cisco - 442-2151

**ROLLINS & SONS MOBIL SERVICE**

Call for Appointments on Wash - Grease Oil Changes  
601 W. MAIN  
9188 - 629

**REFRIGERATION**

Electrical Installations  
**Basham's Electric**

**POE FLORAL**

609 W. Main  
629-1711

**When you are faced with decisions . . .**

LET OUR EXPERIENCE GUIDE YOU

We are glad to be of service in whatever way we can to the bereaved; call on us at any hour.

**Arrington Hamner Funeral Home**  
629-2611

**Joe Says**

If you have knowledge, let others light their candles by it.  
**JOE COLPEPPER**  
of Hood Kump Motor Co., also says: "See me for the best automobile deal."

FOR SALE: 3 - bedroom, 1 bath home on two lots. Close in. 200 N. Mulberry. With a chain-link fence. Stove and draperies go with sale. Phone 629-2338. 12

FOR SALE: Hay - peanut, sudan, cane and Johnson grass. 5-5717, Gorman. 12

FOR SALE: Registered Angus bulls and heifers. Popular blood lines. Reasonable prices. T. L. Bunting and Sons, De Leon. Phone 7253. 14

**Rentals**

FOR RENT: Furnished two-bedroom apartment in duplex, 611 West Plummer. 1f

FOR RENT: New 12x60 house trailer. Completely furnished, including automatic washer and dryer combination. Next door to grade school. \$79 per month. Inquire at 613 Madera or phone 629-1081. Paul Williams. 14

FOR RENT: Five room house, 1015 W. Main. Contact H. R. Casey. 629-2704. 12

FOR RENT: Unfurnished two-bedroom house. Close in. Floor furnace. Hardwood floors. Garage. Apply 210 East Valley after 6 p.m. or on Sunday. 1f

FOR RENT: Two room furnished apartment. Close in. TV cable. Bills paid. Adults only. Call 629-2613. 1f

FOR LEASE - 180 acres. 40 acres in cultivation. Call 629-1982. 1f

FOR RENT - 2-room furnished apartment. Bills paid. Private entrance. Call 629-1135. 1f

**GUARANTEED ELECTRIC SERVICE BOND ELECTRIC**

629-1724  
407 Foch

**Real Estate Homes for Sale**

Two and three bedroom homes on S. Ammerman, S. Ostrom, S. Folts St., N. Virginia and N. Connelley. FARMS & RANCHES - Nine acres, City of Cisco. 24a Lake Leon Hwy. Lake frontage.

40a, 2 bedroom house, Long Branch community.

48a, 6 room house, Lake Leon, on pavement.

120a near Carbon, some peanut allotment.

161a near Carbon, some peanut allotment.

350a, some bottom land in cultivation.

581a, 93a peanuts, some bottom, lots of pecans.

960a, good combination livestock ranch.

320a, 97a peanuts, 7 wells, new brick home, on pavement.

Other tracts, large or small, bottom or sand.

**M. L. TERRELL REAL ESTATE**

311 1/2 W. Main - Eastland, Tex. Off. 629-1725 Nite 629-1926

**OFFICE MACHINE SERVICE**

Repair - Rent - Sales Inquire at Telegram Office Representing **HIBLER** Office Equipment Service Brownwood

**For Sale**

FOR SALE: Large house, 3 bedrooms. Large fenced in back yard. \$4,500. Call 629-1821. 1f

FOR SALE: Large three-bedroom home with den, bath and half, located 511 South Mulberry. Close in, large lot. Call Wyndie Armstrong at 629-1751 during day or 629-2236 after 5. 1f

CARPETS: and life too can be beautiful if you use Blue Lustre. Rent electric shampooer \$1. Coats Furniture Co., Eastland. 12

FOR SALE - Bon du Graph plural purpose paper. 8 1/2" x 11". 500 sheets per package. Limited quantity. \$1.00 a package. Eastland Telegram. 1f

FOR SALE: Six-room modern house at Olden. Two four-horsepower garden tillers. One lawn mower. C. J. Langston, house at bank sign in Olden. 11

FOR SALE: Limited number, new edition, The Texas Almanac, \$1.75 the copy, at the Telegram Office. 1f

FOR SALE: Two bedroom house, 107 East Lens. Reasonable price. Contact after 5 p.m., 629-2425. 1f

FOR SALE: 2 bedroom frame house in Cisco on corner of Beach and East 10th St. One block from Primary School. \$100. down and payments like rent. Call Dallas FE 9-0838. Collect. 15

FOR SALE: Brand new electric Remington Adding Machine. Ten-key with latest improvements. Sells regularly at \$134.95. Now for limited time, \$99.95. See at the Telegram office. 1f

CHAIN LINK FENCE Special - Regular price \$2.00 per ft., special price until March 1, \$1.25 per ft. Price includes installation and all materials except gates. J. A. Dunlap, 405 W. 11th, Cisco. Phone 442-2197. 11

FOR SALE: Grand piano. Call 629-1196. 1f

FOR SALE - 4 bedroom home. 801 W. Commerce. Phone 629-2290. 1f

FOR SALE CHEAP: Six room house to be moved, three miles south of Cisco. Make room for highway. T. E. Weatherbee. 11

FOR SALE - 1955 Chrysler New Yorker. Good tires. Clean all over. Runs good. Price \$250.00. Joe Lawrence. 609 S. Lamar. 629-1164. 10

FOR SALE: Three bedroom house, three and half acres land. Across from airport. Call 629-2137. 1f

**ANNOUNCING**

Jay Williams  
Owner - Manager

**FINA SERVICE STATION**

Hiway 80 & Bassett  
On East Main Street  
Offering

Top-Quality Fina Fuel  
Lube & Oil Change  
Muffler & Tailpipe Installation

Open 7 a.m. to 8 p.m.  
7 DAYS  
YOUR BUSINESS APPRECIATED

**ONE - STOP SERVICE**

FOR Total-Car Care! That's D & M

**SERVICE CENTER**

802 W. Main St.  
Humble Products  
General Repair  
Air - Conditioning  
Brake Work  
Road Service: 8 to 5  
Open 24 Hours

OBIE DUNCAN  
ROBERT MANGUM  
Steam Cleaning  
Wash - Lubrication

Dial 629-8866  
Complete line accessories  
Tires Batteries

**KINCAID REAL ESTATE**

100 S. Seaman - 629-1788  
J. W. Elder - Robert Kincaid  
647-1321 629-2721  
Ranger Eastland

**Announcements**

**MASONIC LODGE NO. 467**  
Meets second Thursday of each month at 7:30 p. m. in the Masonic Hall. Call H. C. Pounds, W. M., at 629-1930 or L. E. Huckaby, sec'y., 629-1391 for information.

**EASTLAND ROTARY CLUB**

Meets each Monday noon at White Elephant Restaurant in Eastland.  
Grover Hallmark, President

**Notice**

NOTICE: Planning a wedding? Eastland Telegram has napkins for both shower and reception. 1f

NOTICE - "If they're WEST ERN-BILT, They're Guaranteed." Call western mattress Co. for complete mattress service. Phone 629-1740 or 629-1393. 1f

NOTICE: Call us collect for tv repairs, r w Zenith color TV's. Cisco TV & Radio Lab, 602 Ave. D Cisco. 442-1355. 1f

NOTICE to Farmers and Ranchers: We have now added Liquid Feed for your feeding needs. We furnish the feeders and deliver your liquid feed to your pasture. This cuts the cost of labor and handling for you, the producer.

"We will feed your cattle this rich molasses broth that is fortified with vitamins and proteins. Come in or call and let us discuss this liquid feeding program with you. Callahan County Farmers Co-Op., Inc., Clyde, 893-4275, Baird, 854-1360.

NOTICE - Man's diamond ring. Large stone. Will trade for three cows with calves. 647-3670, Ranger. -4

NOTICE: Retreads at big savings now at Horton Tire Co., Eastland. 1f

For "a job well done feeling" clean carpets with Blue Lustre. Rent electric shampooer \$1. Coats Furniture Co.

NOTICE - Books about Eastland - County for sale. "The Story of Old Rip"; "History of Eastland County"; "The Ranger Story". Also 1968 Texas Almanac, a book of Mexican Recipes and "The Raving Fox". 13

**NOTICE TO CREDITORS OF THE ESTATE OF EFFIE GRAHAM LEWIS**

Notice is hereby given that original Letters Testamentary upon the Estate of Effie Graham Lewis, Deceased, was granted to the undersigned on the 11th day of December, 1967 by the County Court of Eastland County, Texas.

All persons having claims against the Estate are hereby required to present the same to the El Paso National Bank, El Paso, Texas, within the time prescribed by law.

EL PASO NATIONAL BANK El Paso, Texas, and SAM D. YOUNG, El Paso, Texas, Co-Executors of the Estate of Effie Graham Lewis, Deceased

**HOMES FOR SALE**

New brick home, 3 bedrooms, 2 baths, close to school in Eastland.

3 bedroom home with 1 a. land, edge Ranger.

2 bedroom home with 1 a. land, edge Eastland.

Duplex, close in Eastland, reasonable price.

Many others. Contact us for prices and terms.

**FARMS AND RANCHES**  
57 a. Cisco area, \$2300 down. 140 a. Mostly coastal, on pavement, close to Eastland. \$157.50.

160 a., some peanuts, Desdemona area.

171 a., s. of Ranger, pavement, \$110 a.

460 a., some irrigated peanuts with other improved pasture land, good place, \$157.50 a., terms arranged.

516 a. Stephens Co., \$81 a.  
1100 a. Stephens Co. \$90 a.  
5000 a. show place, pecans, water, abundance of grass, excellent improvements, 50 miles Fort Worth.  
Many others. Contact us for details.

Driver Offices  
Major E. J. ...  
USE \$3  
The L  
Retire  
Big  
First-Cl.  
No. 1 D  
Rubber  
6708-15,  
825-14  
Guarant  
tread  
An all cart  
feature  
inspire  
RUDYA  
"Mow"  
OPENS  
ULTS:  
LIAL  
5-7:05  
to 11



## MRS. FOSTER TO GIVE PROGRAM FOR LEAGUE

Mrs. John Foster will present "Seed For Heritage" at the Civic League luncheon at 10 a. m. Feb. 14 at the Woman's Club.

The Rosewood Plantation was built in 1835 by a wealthy planter, Daniel Turnbull. His wife, a remarkable experimental horticulturist, turned the gardens into the showplace of the Mississippi.

Restored in 1954, the plantation and gardens are open to the public. Mr. and Mrs. John Foster visited the gardens and many other antebellum homes. Mrs. Foster will give a short movie of the restoration in her program. The program is presented in the

hope that viewers will be proud of the "seeds of heritage."

Hostesses for the luncheon will be Misses Harold Ray, Robert Bishop, H. J. Bulger, Mike Collins, W. S. Rice, R. M. Sneed, and Johnson Smith.

Last Sunday, Mr. and Mrs. B. R. Gailey visited Mr. and Mrs. M. B. Langford who live close to Breckenridge.

Mr. and Mrs. Pat Miller's son Jim Pat, spent several days here last week. A student at North Texas University, he was home during semester break.

## Lions Hear Talk On Alcoholism At Meeting

Earlier identification is our goal right now in working with the disease of alcoholism, Mr. Earl Watts, executive director of the Abilene Council on Alcoholism, told members of the Eastland Lions Club Tuesday.

Speaking at the High School meeting, Mr. Watts called the disease treatable, and stated the problem involves everybody because "all consumer goods are higher because of alcoholism." The biggest problem, he said, is that alcoholism generally is looked for only among the "skid row" element, and therefore not recognized soon enough among the ordinary citizen category where most of it is found.

Of the some 600,000 cured alcoholics, approximately half have been helped through Alcoholics Anonymous.

President C. W. Hoffmann Jr. was program chairman and introduced Mr. Watts. Guests included Duert Reid and Pat Collins.

"Alcoholism has edged out cancer as the number three national health problem, following only heart disease and mental health problems," Mr. Watts said.

There is an active A. A. unit in Eastland, and the Abilene Council, a United Fund agency, welcomes inquiries, he said.



MRS. BILL MCCLESKEY

## Rip & Snort Team Graduates Here

The Rip and Snort Square Dance Club held its graduation dance Jan. 26. The dance was in honor of those who have completed square dance lessons. Graduates are Marsha Hanna, Rusty Herridge, Albert Biggs, Janie Graham, David Cox, Mr. and Mrs. M. G. Key, Mr. and Mrs. Roy Swift, Mr. and Mrs. Raymond Greenwood, and Mr. and Mrs. Bill Harrison.

Out-of-town guests were from Wichita Falls, Brownwood, Abilene, Fort Worth, Breckenridge, Ranger, Stephenville and Big Spring.

Refreshments were served to approximately 75 people.

A new class of square dance lessons will begin Friday, Feb. 9. Anyone interested may call Truman Nix, 629-2359 or Don Blackwell, 629-1020.

Members of the Rip and Snort Square Dance Club attended a Square Dance Federation Dance Saturday night in Big Spring.

Clubs from various Texas towns furnished 27 squares for the event.

Attending from Eastland were Mr. and Mrs. Truman Nix, Mr. and Mrs. Don Blackwell, Mr. and Mrs. M. G. Key, Mr. and Mrs. Raymond Greenwood and Mr. and Mrs. Bill Harrison.

Mr. and Mrs. Henry Sims visited Saturday in the home of their son, Mr. and Mrs. Henry Sims Jr., Greg and Rodney of Graham. Mr. and Mrs. Bill Boles of Arlington, also visited in Graham.

## Miss Shahan and Mr. McCleskey Are Married In Feb. 3 Ceremony

Miss Margaret Lynn Shahan of Abilene and Mr. Bill McCleskey of Eastland were married Saturday, Feb. 3, at 8 p. m. in the First Presbyterian Church of Abilene. Rev. Joseph Owen officiating. Bill McCleskey is the son of Mr. and Mrs. M. H. McCleskey, Route 1, Eastland. The former Miss Shahan is the daughter of Mr. and Mrs. W. Ben Shahan of 1838 Jackson St., Abilene.

Given in marriage by her father, the bride wore an empire-line gown of ivory peau de soie with a scooped neckline and Watteau train. The bodice was enhanced by pearls and lace as were the elbow length sleeves. She carried a bouquet of Camellias and wore a shoulder-length illusion veil attached to a velvet bow.

The maids of honor and bridesmaids wore floor-length turquoise crepe dressed with empire waist and elbow-length sleeves. They carried bouquets of white feathered carnations and the headpieces were turquoise bows with short veils.

The matron of honor was Mrs. Joe Martin of Cisco and the bridesmaids were Mrs. David Nelson of Austin; Mrs. G. James Thomsen of Midland; Mrs. Mike Graham, sister of the groom of Vidor; Miss Patricia Harrington of Sherman; Miss Tonya Childs of Abilene; and Miss Pam Patterson of San Antonio.

Best man was the brother-in-law of the groom, Mike Graham, of Vidor. Groomsman were the brother of the bride, Don Shahan of Abilene; Mickey Garner, James Lewis, Larry Coplen and John Stroud, all of Eastland; Gail Chace of Cisco and Jimmie Jesse of Eastland served as ushers.

A reception was held immediately following the ceremony at the First Presbyterian Church.

The couple will reside at 5103 N. Lamar, Apt. No. 125 in Austin where they both will attend the University of Texas.

The bride is a 1962 graduate of Cooper High School and attended McMurry College for one year. She will receive a B.A. degree in Microbiology in June of 1968 from the University of Texas.

## Former Residents In Auto Accident

Mr. and Mrs. Howard Upchurch of Monohans and former long-time Eastland residents were recently in an auto accident. Mrs. Upchurch wished to express her thanks for all the cards and letters she and her husband had received, but most of all she wanted to thank everyone for their prayers.

Mrs. Upchurch reported that Mr. Upchurch was out of the hospital now and was doing well.

Norman Rhodes, who is a student at North Texas State University, visited his parents Mr. and Mrs. Gene Rhodes, for several days last week.

The University of Texas. The bridegroom is a 1961 graduate of Eastland High School and will major in Business Administration at the University of Texas.

The rehearsal dinner given by the groom's parents was held Friday, Feb. 2 at the Ramada Inn in Abilene.

## LIL' MISS PAGEANT IS SET APRIL 11

The Zeta Pi Chapter of Beta Sigma Phi met Monday night Feb. 5, in the home of Mrs. Wade Freeman.

Plans were made for the Little Miss Eastland Contest which will be held on April 11. Also, the plans were set for the Sorority's Valentine Social. It will be held at the Lone Cedar Country Club on Saturday, Feb. 10.

Mrs. Don Baird reported that all the cookbooks have been sold.

At the meeting Monday three programs were presented and they were "Pleasures of Possessions" by Mrs. Jack Simpson; "The Garden" by Mrs. Don Joiner; and "Nature's Landscape" by Mrs. C. W. Hoffmann Jr.

Those attending were Mrs. Don Baird, Dale Baker, Beth Loudermilk; Jack Simpson, Don Joiner, C. W. Hoffmann Jr., and Wade Freeman.

Refreshments of coffee cake, shrimp, Cokes punch and coffee were served.

## Lightfoot To Speak At First Baptist

Dr. A. B. Lightfoot, pastor of the First Baptist Church, Snyder, will be featured speaker at the Valentine Banquet at First Baptist Church Feb. 10.

Mr. and Miss First Baptist will be selected from each of the three youth departments of the church.

A Hawaiian theme will be used for the 7 p. m. banquet.

## 'Sweetheart Tree' Theme or Banquet

Theme for the Bethel Baptist Church Valentine Banquet will be "Under the Sweetheart Tree." Don Timberlake of Rising Star will speak at the banquet which will be held at the church at 7 p. m. Saturday, Feb. 10.

The Rev. Bill Goff, pastor, announced that Mrs. Monroe Rollins is decoration chairman; Mrs. Dennis Allen is food chairman; and Cindy Allen is ticket chairman.

Jerry Lynn Alford was at home this week visiting his parents, Mr. and Mrs. Cecil Alford, Route 2, Eastland. Jerry was 1966 Valedictorian graduate of Olden High School. He is a second year student at Abilene Christian College studying Business Administration.

# A modern gas dryer keeps permanent press pressed best.

## Impressed?

Or did you assume that permanent press will always come out looking as crisp as when you bought it. Well the fact is, it won't! Not unless your dryer has a rapid cooling and tumbling cycle. You see, heat sets creases. And permanent press that sits under a heavy load in a hot dryer can come out with more creases than when it went in. Modern Gas dryers have this special cool-down cycle. **INDOOR SUNSHINE SALE** Modern gas dryers keep permanent press permanently pressed best. Now... impressed? Lone Star Gas



# NOTICE!

We Are Now Accepting Patients For Our New 20-Bed Addition. We Have Several Private Rooms In The New Area. Inspection Is Invited.

Watch For Our Open House Announcement In The Near Future

## HICKMAN NURSING HOME

401 W. MOSS ST. EASTLAND 442-2625

# Confidence in our Products

## SKELLY MONEY-BACK GUARANTEE

Use any Skelly product. Give it what you think is a fair trial. You are the sole judge. If it does not satisfy you in every respect, go to the station where you made the purchase, and your money will be cheerfully refunded.

## SKELLY OIL COMPANY

Eastland Skelly Dealers:

- GLENN GILLESPIE
- EASTLAND TRUCK STOP
- K-C FUEL COMPANY

## HOLLYWOOD VASSARETTE

202 North College, Eastland, is now processing applicants through the auspices of the Texas Employment Commission. Commission representatives will be available at the Hollywood Vassarette plant on the 1st and 3rd Thursdays of each month between the hours of 8:30 and 11:00, for the purpose of accepting new employee applications. This procedure will begin on Thursday, February 8. Hollywood Vassarette offers permanent, full-time employment in a modern, air conditioned plant and the following excellent benefit program:

- Seven paid holidays
- Two weeks paid vacation
- Health and Hospital Insurance
- Educational Assistance Program
- Company Store
- Excellent wages
- Group Life Insurance
- Jury duty pay
- Paid rest periods
- Credit Union
- Recreational Activities

Please apply at 8:30 a. m. — 202 N. College, Eastland

An Equal Opportunity Employer.

# QUALITY AND VALUE PLUS TRUE FRIENDLINESS ARE SLEDGES' PLEDGE

# STEAKS

BONELESS TOP SIRLOIN lb. 98¢

BONELESS K.C. STRIPS lb. 98¢

BONELESS LOIN TIPS .. lb. 98¢

FILET MIGNON .. 6 oz. filet 59¢

VEAL CUTLETS ..... lb. 98¢

CHOPPED SIRLOIN . . . . 36-oz. filet 84¢

BONELESS ROAST .....

RUMP, PIKES PEAK, or CHUCK

..... lb. 73c

FRESH PORK ROAST ..... lb. 39¢

CENTER CUT PORK CHOPS .... lb. 79¢

plenty pit-cooked BARBECUE, BEANS, CHILI, POTATO SALAD

## SLEDGE RETAIL MARKET

At Earnest Packing Company

210 S. Lamar



Eastland



MRS. JOHN FEHL  
Has 90th Birthday

### Dear Resident Notes Birthday Saturday

On a dry day her 90th birthday Saturday at a mud puddle home at 1307 S. Seaman, Mrs. Fehl family, recalls, "My husband came here who observed Eastland in 1918 and sev-

eral months later he returned to Cleveland, Ohio, to move us down here. He told us that Eastland was a nice town except that it never rained here and the land was too dry. When the train reached Eastland, we stepped off into a big mud puddle. The whole town was muddy and it just kept raining. People used to say "the Fehl's brought the rain with them".

Cora Root was born Feb. 3, 1878 in Butler, Penn., and married John Fehl there in September of 1897. They had seven children, four sons and three daughters. Mr. Fehl's oil business took the family to Cleveland and then to the oil boom in Eastland County.

Mrs. Fehl describes her feeling about the move to Texas, "We brought everything on the train with us, our family, our furniture, and even our car. We never considered driving all the way here because everything was so unknown. But we were excited and kind of tickled to get out and see new and dif-

ferent things and be a part of the progress".

The family lived on Moss St. for about three months while their S. Seaman home time, the 13th block of S. Seaman was "in a pasture a long way from town", Mrs. Fehl says. Their home was the third one built there. And the mud was still present; the family car often got stuck on S. Seaman between the home and Mr. Fehl's offices above where the Tombs and Richardson Drug is.

Root & Fehl Oil Company had interests in Breckenridge and it took Mr. Fehl an entire day to get to Breckenridge from Eastland.

Mrs. Fehl remembers when the streets around the courthouse were paved and "the young folks turned them into a race track." She says, "Our children and all the others drove around and around on the pavement."

She narrowly missed seeing Old Rip emerge from a cornerstone in 1928. She says, "I was with my husband in

his office that day. He went across the street to watch the proceedings, but I stayed in the office and missed the big story."

Mrs. Fehl is a longtime Church of Christ, but cannot attend services because of the stairs.

Walking any distance and climbing stairs are the few things which she cannot do, however. She says, "I read and wash dishes and make beds. It's just those stairs that gets me."

She has four sons, Argie of Arbutle, Calif.; Clifford of Coop; Sherman of Crane; John of Livermore, Calif.; one daughter, Mrs. Eldred Allen of Eastland; six grandchildren; and 13 great-grandchildren. Two of her daughters have died and Mr. Fehl died in 1965.

In 1959, Mr. and Mrs. Fehl and Mrs. Allen toured Ohio and Pennsylvania. "We enjoyed it but it was just a trip," Mrs. Fehl says, "It wasn't what we called going home until we started back to Eastland. We're just plain Texan even though we weren't born here."

### Mrs. Tow Hosts CWF Meeting

The Christian Women's Fellowship of the First Christian Church met in the home of Mrs. Joe Tow. Mrs. Bernice Tankersley presided over the business session. The meeting was opened with a hymn and Mrs. Neil Day led the group in prayer.

Mrs. Jo Tow presented the program, "Learning by Doing".

Mrs. Homer Williams brought the devotional.

After the business meeting refreshments of cheese cake, coffee, nuts and minis were served to Mrs. Jane Day, Mrs. O. M. White, Mrs. Homer Williams, Mrs. W. E. Tankersley, Mrs. Gene Williams, Mrs. Ben Bassett, Mrs. E. Malone, Mrs. Lera Sallee, Mrs. Juel Browning, Mrs. Mae Wood, Mrs. Curtis Young, Mrs. Guy Robinson, and Mrs. Charles Freyschlag.

Martha Treadwell spent the weekend in the home of her parents, Dr. and Mrs. M. A. Treadwell. She is a student at H-SU.

## Mortgage Insurance is a sure way to know...

**You'll leave your wife A HOME-NOT A HEADACHE!**

Something good happens when you see your "Heart of Gold" man

**M. H. PERRY**  
107 W. MAIN ST.  
Office — 629-1566  
Residence — 629-1095

**Southland Life**  
INSURANCE COMPANY

## ANY SIZE WHITEWALL OR BLACKWALL LISTED

# \$4.49<sup>49</sup>

FOR LARGER SIZES 4 for \$54.49\*

\*plus 27¢ to 45¢ Est. Fed. Ex. Tax recovery per tire depending on size and 4 retreadable tires off your car

7.50x14	6.95x14 (6.50x14)	7.35x15 (6.50x15)
7.00x14	7.75x15 (6.70x15)	6.40x15
6.0x13	6.50x13	6.00x13

retreads on sound tire bodies

## LOVE these Food Buys

NOW OFFERING FEED-LOT BEEF FROM MOSE NANTZ, RANGER  
All Meat Government-Inspected For Your Protection

### \$UPER \$AVE MARKETS

Decker's Tall Corn SLICED BACON	lb.	59c
Decker's All Meat FRANKS	12 oz. pkg.	45c
Decker's All Meat BOLOGNA	lb.	39c
Choice LOIN STEAK	lb.	79c
Choice CLUB STEAK	lb.	79c
Choice T-BONE STEAK	lb.	98c
Fresh GROUND BEEF	2 lbs.	89c
SUPER SAVE OLEO	lb.	19c

### AJAX DETERGENT

King Size

# 99c

Sunshine Hydrox COOKIES	lb. box	47c
White Swan Mandarin Oranges	11 oz. can	29c
Nabisco Premium CRACKERS	lb. box	29c
Hunt's TOMATO JUICE	46 oz. can	39c
Del Monte Whole GREEN BEANS	303 can	29c
Ranch Style BEANS	2 15 oz. cans	33c

Campbell's Chicken Noodle SOUP 2 No. 1 cans 29c

Wolf Plain CHILI No. 2 can 59c

GLADIOLA FLOUR 5-lb. Bag 49c

### DRUG ITEMS

Brylcream Hair Dressing	59c
Gillette Techmatic RAZOR	\$1.89
Agua Net HAIR SPRAY	79c Value 59c

### FRESH PRODUCE

Russett — 10 lb. bag	Potatoes	49c
Red Delicious Apples	lb.	23c
Valencia ORANGES	lb.	10c
Med. Yellow ONIONS	lb.	10c

### The ... Adventurer

- Big 18" diagonal picture size.
- INSTA-VIEW picture comes on quickly when set is turned on.
- Personal ear-phone.
- Handsome Roll-A-Round Stand included.

**\$138<sup>68</sup>**  
only \$1.75 weekly

### COLOR SPECIAL!

- SIMPLIFIED COLOR TUNING "METER GUIDE" Tuning "COLOR-MINDER" Reference Controls
- Automatic fine tuning
- "INSTA-VIEW" — Picture and sound are almost immediate.
- BIG . . . 226 sq. in. Picture
- BEAUTIFUL CONTEMPORARY STYLING.

**\$538<sup>68</sup>**  
EASY TERMS

### High Speed GAS DRYER

Permanent Press Cycle . . . low, low price!

- "No-iron" garments tumble dry, wrinkle-free, ready to wear!
- 3-Heat Selection
- Variable Time Dial Control
- Big Capacity
- Lint Trap

**\$158<sup>68</sup>**  
only \$2.00 weekly

## Wash any fabric without worry!

Permanent Press Colorfast or Non-Colorfast Coltons! Wash 'n Wear! Silks! Woolens!

**"No Guesswork" WASHER**

This washer makes all the decisions for you! Just push a fabric button... it automatically selects and sets up the right washing conditions... wash and rinse temperatures, wash and spin speeds... pampers the fabric, gets the load clean!

- Exclusive Mini-Basket for up to 2 lbs. leftover loads, fragiles.
- Big capacity regular tub-washes up to 19 lbs. mixed, heavy fabrics.
- Famous Filter-Flit System—ends lint fuzz, operates with any size load.

**\$228<sup>68</sup>**  
Only \$3.00 Weekly

#### Flexible Ice Cube Tray Set

Fits any freezer

**59c**

Odorless, tasteless, non-toxic. Hold tray under running water — twist slightly — out pop the cubes.

#### Deluxe Oval Laundry Basket

Large size with convenient design

**97c**

Features built-in unbreakable handles and sturdy laticed ribs. 23 1/2" x 17 1/4" x 11" High. Assorted colors.

## GOODYEAR SERVICE STORES

E. MAIN • EASTLAND • 629-2662

DEMO BALLOT IS LONG ONE-- SEVERAL RACE

Eastland County voters' ballots will list the following races and candidates in the May 4 Democratic Primary:

Land Commissioner — Jerry Sadler, 60, incumbent. State Treasurer — Jesse James, 63, incumbent. Comptroller — Robert S. Calvert, 75, incumbent; and Dallas Blenkinship, 45, North Sulphur. Attorney General — Crawford Martin, 51, incumbent. Railroad Commissioner — James C. Langdon, 53, incumbent. Agriculture Commissioner — John C. White, incumbent. State Supreme Court, Place 1 — Matt Davis, Texarkana; Sears McGee, Houston. Place 2 — Tom Reavley, Austin; James G. Denton, Amarillo. Place 3 — Zollie Steakley, of Sweetwater. State Criminal Appeals Court — Place 1, W. A. Morrison. Place 2 — Leon Douglas. For 91st District Judge — Earl Conner, Jr., and Truman Kirk. For Tax Assessor - Collector — Edgar Altom and Edward J. Pietraszek. Commissioner, Precinct 1 — Danny Woods and Johnnie W. Morren. Commissioner, Precinct 3 — L. J. (Buck) Collins and Delbert Tarver, both of Rising Star. State Representative, District 53 — Byron Richardson of Pioneer, Bob Mann of Mineral Wells and Burke Musgrove of Breckenridge. Constable, Precinct 1 Eastland — Porter Woods. Constable, Precinct 2, Carbon - Gorman — Albert E. White, Gorman. Constable, Precinct 3, Rising

Star — W. H. Kornegay, F. D. Chambers and John Bishop. Constable, Precinct 4, Cisco — A. W. Dawson and W. A. Evans. Constable, Precinct 5, Ranger — Ralph W. Veal. Sheriff — L. E. Sublett. County Attorney — No one filed as a candidate.

DESDEMONA NEWS Attendance at the different churches was on the increase Sunday due to the weather being nicer than the past several Sundays. Quite a number of people in this community have had the flu. Mr. Ott Ragland, who had surgery in the Stephenville Hospital several days ago, remains a patient there. Mary Emma, 1 was delighted to receive your literature and letter. Thanks. Mr. and Mrs. Morgan Roberts and Ulenda and Mrs. Doy Williams were at the Saturday night wedding of their daughter and granddaughter, Miss Brenda Roberts and Ken Horan. Brenda is employed by Southwestern Bell Telephone Company and Ken is with Braniff. They will live in Dallas. Sunday, Grandma Doy asked several ladies to her house for coffee and a helping of the beautiful and delicious wedding cake, baked by Mrs. Pete Williams of DeLeon. Attending the afternoon coffee were Mrs. Inez Heeter, Myrtle Reid, Neta Gee, Lora Abel, Stel Joiner, Ethel Keith, Dorothy Roberts, Helen Arnold, Verda Lane, Nora Lane, and the hostess, Mrs. Williams. Mr. and Mrs. LeRoy Burslen were pleased to have their children, the Ray Jack Burslens, all of Fort Worth, home for the past weekend. Mrs. Stel Joiner of DeLeon attended church at the First Baptist Church Sunday and spent the day with Ethel Keith.

Olden 4-H Club Group Meets

The monthly meeting of the Olden 4-H Club was held Thursday, Feb. 1st, at the Olden Community Center. Dollie Moseley, president, presided. Carla Boustead, council delegate, reported the activities of the County 4-H Council at their last meeting. Bob Cohen, Assistant County Agent, told us about the Eastland County Livestock Show and announced the deadline to pay entry fees; Mrs. Judy Dedeck, assistant County Home Demonstration Agent, gave us information on the County Elimination contests to be held in March. The first meeting of the Olden 4-H Foods and Nutrition group was also announced. Present at the meeting were: Sidney and Larry Lennox, Pat Hooks, Nancy Copeland, Terri England, Dollie, Patsy and Jim Moseley, Susan and Keith Williamson, Carla

Boustad, and Susan and Pat development of small time. Graduated minimums were: Chairman Gene Gilconference, headed by chairman Judge D. F. Caraway, Collected meeting. Mr. Bob Cohen, State Affairs and National Affairs committees. He will accompany s. The State Affairs and Pet the County 4-H Council at their Young. Adults present were: Mrs. Pat Moseley, Mrs. W. H. Young, Mrs. Bob England, Mrs. Judy Dedeck and Mr. Bob Cohen. Refreshments were served by Carla Boustead and Jim Moseley. Games were directed by Nancy Copeland.

Mr. and Mrs. Carly Craig left with their daughter, Mr. and Mrs. Clyde Ward, for Deer Park, where the Craigs will visit for an extended time. They will also visit in Houston with their children and will be away a month or more.

Monthly Meet Held By 4-H Club

The first meeting of the Foods and Nutrition Group of the Olden 4-H Club was held Saturday, Feb. 3 in the Home Economics Cottage. The 11 girls met with their leaders, Mrs. Bob England and Mrs. Pat Moseley, and were given their workbooks and a list of things to bring to the next meeting. The basic food groups were discussed and then the girls made cocoa and strawberry milk. Those present were: Dollie Moseley, Jo Ann and Betty Jean Fox, Brenda Daniel, Sidney Lennox, Elaine Fox, Sandra Alldredge, Susan and Patsy Young, Terri England and Vicki Nelms. The next meeting will be Saturday, Feb. 17th. Rip Van Winkle and Sleeping Beauty slept longer than anyone else mentioned in literature.

Staff Sergeant Neal P. Gurlin, whose wife, Betty, is the daughter of Mr. and Mrs. Avery C. Yarbrough of Gorman, is on duty at Tuy Hoa AB, Vietnam. Sgt. Gurlin, an accounting and finance supervisor, is a member of the Pacific Air Forces. Before his arrival in Vietnam, he was assigned to Reese AFB. The sergeant, a 1954 graduate of Vallejo (Calif.) Senior High School, has studied at Rubicam Business College, St. Louis, and Hancock College, Santa Maria, Calif.

Staff Sergeant Whitley, Louie H. Commerce, hli Royal T. Sergeant pilot repairs of the Pacific. Before his arrival in Vietnam, he was assigned to Reese AFB. He is married to Mrs. W. with the week.

FREE ESTIMATES ON Repair of Your Old Roof Residential and Commercial EASTLAND ROOFING CO. Call Noble Sniers 629-2370

RANGER DRIVE-IN THEATRE FRIDAY — SATURDAY — SUNDAY Adults 60c — Kiddies Under 11 FREE SHOW STARTS AT 7:00 P.M. FRIDAY — SATURDAY — SUNDAY FEBRUARY 9-10-11

HOTEL what had happened the night before — ROD TAYLOR CATHERINE SPANK KARL MALDEN MELVIN DOUGLAS RICHARD CONIE MICHAEL PENNIE KEVIN MCARDITY ANNELE OBERON TECHNICOLOR WARMER SMOOR

Ruby Springer Bookkeeping and Tax Service At New Location 117 South Rusk More Parking Places More OFFICE ROOM To Serve You Better The Place? Next to Tibbels Hdw. and Gifts Come in any time, or Call for Appointment Ruby Springer Ph 647-3230 Ranger, Texas

WE GOOFED! YOU SAVE! WHITE ELEPHANT SALE

MEN'S HEAVY SPORT SHIRTS If you are the kind of a two bit sport that tips the waitress a plugged nickel and a couple of Indian head pennies, then you are the type who'll go for these unwanted shirts. You'll have to go to the kitchen and get your own food if you buy one of these patterns. One group of \$3.95, \$4.95 and \$7.95 Shirts that didn't sell at 2 for \$5.00. Now, how about 3 for \$5.00 BOY'S SHIRTS The last of the "ironing kind" . . . What women would buy one that she would have to iron—they are long sleeves but only come in sizes 1 to 16 . . . We are pretty sure that the only way you would buy one is to send in your 1 to 6 year old boy, maybe he would take several at \$1.00 EACH GRAB BOX A whole bunch of items wrapped and marked — if you could see the stuff you would never buy it . . . So we put a few sleepers in like a \$1.00 bill for 29c, a \$5.00 gift certificate for 99c . . . Just enough to make it interesting. We all like to take a chance — How about you? Once you open it, this stuff is yours, but I'll tell you this much that it is reduced from 1/3 to 100% from last fall's prices . . . Come in early for the best "GRABS."

WOMEN'S DRESSES Last fall when our buyers were in market buying dresses the salesman insisted that all styles be shown on models and what a difference that makes. These cuties made us want to buy every dress that was modeled. We went crazy. We didn't know when to stop. Now we have dresses of all description in all sizes for all ages that were \$12.99 to \$29.95. Next season we will insist on buying all dresses from the RACKS — Now you can take your pick \$1.09 and \$6.99 and \$9.99 and \$12.00 BOY'S WASHABLE AND STAY PRESSED SLACKS Don't waste your time looking at these regular \$5.00 and \$6.00 washable slacks. If you wash them by hand you can't get them clean . . . if you wash them in a machine with hot water they might shrink. Oh what's the use, just save your \$2.00 Or buy 2 pairs for \$3.00 MEN'S PAJAMAS Gee — what terrible colors — it was your wife is color blind or else you turn out the lights before you put on your pajamas . . . there's no use to look at these regular \$4.00 values. All 2 for \$5.00 GIRL'S SOX These dressy stretch sox are no good, but don't complain, you'll get old yourself someday. At one time this was THE SOX . . . In their youth they sold for up to \$1.00 pair 29 cents (one size fits all — stretch to fit) WOMEN'S CAR COATS If you will take a look at these coats — one size 8 and two size 10, one size 16, you will probably realize at a glance why they are still here. We would like to get \$10.00 Each as they use to be \$18.99 GLOVES For a lady trying to dress up and wanting to get the right accessories we cannot in all justice recommend these fabric gloves . . . in fact, I don't believe we can recommend them at all — but if you want to buy \$1.98 gloves for 77 Cents here is your chance. WOMEN'S BILLFOLDS Smart looking purses in a big selection of colors, fine leather edges and they hold photo cards and even some have removable pass cases. You gals must have spent all your money for Christmas if you don't buy these \$1.98 bill-folds for 98 Cents LADIES PURSES We would have put these in the Grab Bag, but were afraid that it would make you mad to get one sight unseen . . . so you pick 'em — Bags up to \$10.00 — Now \$2.00 through \$5.00

This is the craziest kind of Sale you ever of. It includes just a conglomeration of odds ends, slow movers, buyers mistakes and things wouldn't even think of buying. If the weather is cold and disagreeable, we advise you stay at home and play with the kids — there is wasting your money on this kind of merchandise . . . If you can raise the cash, please pay during this Sale — Then if you don't like you like, it'll just be too bad —once we get cash. GIRLS DEPARTMENT Mothers, remember your little girl has a mind of her own — so don't rush down and buy some of these supposed to be bargains and then be sorry. You will be taking a big chance without the little miss along because at this price we probably will sell them all the 1st day of the sale. Large stock of GIRLS dresses and two-piece pants sets in sizes 3 to 6 and 7 to 14 at 1/2 price and big group AT \$2.00 WOMEN'S HIGH HEEL SHOES (Some Flats) We have had these on sale since just after Christmas at 1/2 price and still have about 150 pairs of high heels left (heavy on AA widths). They are shoes that sold up to \$9.95 and really aren't too bad but if the trend continues you will be buying the toes a little wider before next fall so we don't want to have these left over . . . One big group — \$3.00 PAIR Girl's Challis PAJAMAS AND GOWNS Odds and ends that just won't clear out with selling cheap. The daughter may not like the colors, so Mothers, you had better buy them for her. \$3.99 values, now — \$1.97 GIRL'S SWEATERS 100% Orlon Coats in whites and colors — maybe it got cold too late, but it's never too late at this price . . . values to \$5.95 NOW \$1.98 WOMEN'S UNCOORDINATED SETS Whether it is Bobby Brooks or any set, the big problem is buying just the right amount of jackets, blouses, slacks and shells. We always come out with a conglomeration where we can't match everything — you want to buy something "real good" CHEAP, then come in and see this rack. Values at \$12.00 now reduced to just — \$3.88 LADIES DRESS COATS Any woman would be very foolish to rush right down to buy one of these coats. There is not a bargain in the whole lot . . . but here they are, coats that we sold as high as \$39.99 . . . We have taken stock of them, so if your size isn't in the lot, you won't have to worry about a trip to the store. Only one 8, four 10s, four 12s, one 14. This leaves 10 coats that will go for — \$14.00

WOMEN'S T-SHIRTS Who ever heard of a South blouse not sell. We thought you would buy this line as closed and have it out, but we still do you want a non-stay pressed \$1.50 — \$2.00 CHILDREN'S If you have one that will match one — are ahead of us — everything that they at — FABRIC DEPT We feel so good cleaned out all goods during a Clearance Sale. Check shows that stuff still needs \$5 in WOOLENS the yd. now \$1.98 . . . that sold for \$9c. SHIRTING PLAIN Flannels, Sleepers and a whole table ends — 29c YARD MEN'S Suits You want the about these suits, odd, ill fitting, summer weight, the ken. You better you have and save . . . 12 suits that (these have plus NOW \$29.95 . . . up to \$49.95 — \$ Choice — TOWELS We have one el's, wash clothes won't match any have rushed upon times to try to match that we decided to clear BATH TOWELS to \$2.50 for 88c, EL'S for 98c, and cls. 2 for 98c. WA 4 for \$1 BOY'S SPORT One small sport coats have so long we've made of them just like the family . . . \$2.00 SPORTSWE After a look at Bobbie Brooks and sweaters, you think that Bobbie way off or else er's buyers are both. If you can take your choice items for \$2.00

Final Clearance These sale items are odd lots and broken sizes from our regular stock. Ideal time to stock up. GROUP MEN'S SHIRTS Dress and Western Regular \$5.00 Value NOW \$3.00 each 4 for \$10.00 GROUP Men's White LEVI JACKETS \$5.98 Value \$2.98 ENTIRE STOCK LADIES SWEATERS, SLACKS and BLOUSES NOW 1/2 Price GROUP Men's Sta-Prost SLACKS and Levi Corduroy JEANS NOW 1/2 Price ENTIRE STOCK MEN'S SWEATERS NOW 1/2 Price ALL WOOL TOP COATS FOR MEN Just three coats left size 36 Long size 38 Long size 44 Regular NOW 1/2 Price THE MAN'S STORE Bob Elliott CISCO, TEXAS

HEIDENHEIMER'S THE FAMILY STORE IN CISCO

### OURN-MACE RITES IN BRIDE'S HOME

Seabourn and white band. She carried a white Bible and white carnations.  
A reception was held following the ceremony.  
The bride attended Eastland High School and Ranger Junior College. The groom, a graduate of Eastland High School, is stationed at James Connally Air Force Base in Waco.  
Attending the wedding were Mrs. Don Popp, Randy and Kevin of Abilene; Mr. and Mrs. Robert Morris, Tab and Tim of Graham; Mrs. Ada V. Cox, Terry Cox, Larry Lane, Mrs. Betty Gray, Mr. and Mrs. C. C. Harris, Susie; Mrs.

Gail Hardin, Miss Peeples, Rev. and Mrs. Goff, all of Eastland; Mrs. H. A. Ditt-fach, Darli, Dori, Douglas, and Doni, of Saginaw; Andy Hughes of Cisco, and parents of the couples.

### Mrs. Larry Mace Is Shower Honoree

Mrs. Larry Jack Mace of Waco was honored at a bridal shower Saturday night in the home of Mrs. Clarence Penn. Co-hostesses were Mrs. Oleta Barker of Ranger; Mmes. Beuly Gray, Ada Cox, Gail Hardin, and Wanda Thomas, all of Eastland; and Misses Linda Peeples and Sandra Falk, both of Eastland.  
Guests were greeted by the honoree and her mother, Mrs. Gordon Seabourn, and Mrs. Jack Mace, mother of the groom; and Miss Peeples.  
Miss Falk presided at the register table.  
The serving table was laid with ecru lace over yellow and centered with an arrangement of yellow flowers, and a miniature bride and groom.

### Mrs. Johnson Is Honoree at Party- Total Surprise

Mrs. Marene Johnson was honored with a surprise birthday party Sunday afternoon at the Woman's Club. Hostesses were members of Xi Alpha Zeta and Zeta Pi Chapters of Beta Sigma Phi. Mrs. Johnson, Eastland postmistress, is sponsor of the chapters.  
Receiving with the honoree were chapter presidents, Mrs. Jack Arrington and Mrs. Dale Bakker. Mrs. Johnson wore an orchid corsage, gift of the Eastland Chamber of Commerce.  
Guests registered in a red velvet guest book topped with a white orchid. The book was made by Mrs. C. W. Hoffmann Jr.  
Cake squares, coffee, and punch were served from a table laid with white and centered with an arrangement of white mums and red carnations.  
Approximately 200 guests called between 3 and 5 p. m. Among the many out-of-town guests were Mrs. Bessie Cooper of Abilene and members of the Beta Sigma Phi Chapter of Ranger. From Fort Worth were Mr. and Mrs. W. B. Weathered and Mr. and Mrs. Vance Jones. Weathered is Field Service Officer and Jones is Chief of Transportation for the postal service.

Connie Coan, daughter of Mr. and Mrs. C. W. Coan of Monahans, former residents of Eastland, visited in the home of Mr and Mrs. Gene Boney last weekend. She is a freshman at Hardin-Simmons University.

Mike Jones, son of Mr. and Mrs. Morris Jones spent several days here last week. He was home for semester break from East Texas State in Commerce.

### Valentine Values!



**Handbags**  
Spring Checkouts!  
Bright as a spring day checks come to life in fresh as a daisy Avril® rayon/acetate, 14½-24½.  
6.99  
Shiny patents  
Mini-  
one bags, in  
of spring.

### SPECIALS

PAJAMAS, MU MUS  
SERIE \$3

mode o'day

East Side Square

the Valentine She Loves  
**PANGBURN'S**  
Western Style  
CHOCOLATES

the perfect way to say "I love you"—a beautiful Pangburn's Valentine heart packed with Milk-and-Honey Chocolates. Your sweetheart will appreciate your good taste in choosing Pangburn's... America's best selling Valentine Hearts.

**CENTRAL DRUG**  
629-2681

## SHOP

The store that cares about you!

AGAR CANNED

# HAMS

BOSTON BUTT  
PORK ROAST lb. 49¢

APPLESAUCE  
A&P 5 1-lb. Cans 99¢

- Save on A&P Brand!
- A&P SHAMPOO 8-oz. 59¢
  - A&P HAIR SPRAY 14-oz. 59¢
  - A&P SHAVE CREAM Regular & Hard to Hold 11-oz. 59¢
  - A&P TOOTH PASTE 7½-oz. Tube 49¢
  - A&P MOUTHWASH 14-oz. 49¢
  - A&P ASPIRIN 81¢ 10¢ 100 39¢
  - A&P BUFFERED ASPIRIN 81¢ 100 59¢
  - A&P CHILDREN'S VITAMINS 81¢ 100 99¢
  - A&P MULTIPLE VITAMINS 81¢ 100 89¢
  - A&P VITAMINS PLUS IRON 81¢ 100 99¢
  - A&P COTTON SWABS 81¢ 100 39¢
  - A&P COSMETIC PUFFS 81¢ 100 49¢
  - A&P PETROLEUM JELLY 1-lb. Jar 49¢

CLEANSER  
COMET 14-oz. Size 21¢

this week  
**STOCK UP ON B/L PLATES**

**EXTRAORDINARY OFFER!**  
IRONSTONE DINNERWARE  
22¢ per place setting piece with every \$5 purchase

**TOOTH PASTE** 4½-oz. Tube 55¢

CLIP THESE COUPONS

25 25 Extra Plaid Stamps 25

With this Coupon and Purchase of

ANN PAGE REGULAR FRENCH DRESSING 49¢

COUPON GOOD THRU FEB. 10, 1968 At Your A&P Supermarket

25 25 Extra Plaid Stamps 25

With this Coupon and Purchase of

WISHBONE ITALIAN DRESSING 39¢

COUPON GOOD THRU FEB. 10, 1968 At Your A&P Supermarket

25 25 Extra Plaid Stamps 25

With this Coupon and Purchase of

ANN PAGE TARTAR SAUCE 29¢

COUPON GOOD THRU FEB. 10, 1968 At Your A&P Supermarket

NO COUPON NEEDED—GET 25 EXTRA PLAID STAMPS WITH THE PURCHASE OF REGULAR OR MINT COLGATE

Super Right Meats—Great Buys During Our Celebration

"SUPER RIGHT" QUALITY AGED HEAVY BEEF OR HEAVY CALF

## Home Freezer Beef Sale!

170 TO 350-LB. AVERAGE 30 TO 60-LB. AVERAGE

SIDES lb. 49¢ LOINS lb. 83¢

85 TO 175-LB. AVERAGE

HINDQUARTERS lb. 59¢

"SUPER-RIGHT" QUALITY AGED HEAVY BEEF

POT ROAST Chuck Blade lb. 43¢

"SUPER-RIGHT" QUALITY AGED HEAVY BEEF

POT ROAST Shoulder Arm lb. 59¢

Chuck Heavy Beef

CUBE STEAK lb. 89¢

"SUPER-RIGHT" QUALITY AGED HEAVY BEEF

GROUND CHUCK 3-lb. Pkg. \$1.99

"SUPER-RIGHT" OLD FASHION PURE PORK

SAUSAGE 2-lb. Bag 99¢

FISHSTICKS 1-lb. Pkg. 59¢

U.S.D.A. GRADE "A" 10 TO 20 POUNDS AVERAGE

# TURKEYS 29¢

SUNNY BROOK — GRADE "A"

LARGE EGGS doz. 39¢

VIENNAS Armour 4 5-oz. Cans 99¢

TOMATO JUICE A&P 3 46-oz. Cans 89¢

GREEN LIMAS A&P 3 1-lb. Cans 89¢

A&P FROZEN VEGETABLES

GREEN BEANS 1½-lb. Cut Pkg. 49¢

CUT CORN 2-lb. Pkg. 49¢

GREEN PEAS 2-lb. Pkg. 49¢

VEGETABLES Mixed 2-lb. Pkg. 49¢

CRISP & FIRM

LETTUCE 2 heads 29¢

RUSSETT POTATOES 59¢

ANN PAGE PURE HONEY 3-lb. Jar 95¢

CLEANSER

SPIC & SPAN 1-lb. Box 35¢

ROYALTY

TOMATOES 6 14-oz. Cans 97¢

ANN PAGE PEACH, PINEAPPLE OR APRICOT

PRESERVES Jar 3-lb. 79¢

BURELSON'S EXTRACTED HONEY 1½-lb. Jar 69¢

POP CORN 2 2-lb. Bags 49¢

PROCESSED AMERICAN MEL-O-BIT SLICES 12-oz. Pkg. 49¢

IDAHOAN INSTANT MASHED POTATOES 2-lb. Pkg. 59¢

ASP DRY ROASTED CASHEW NUTS 6-oz. Cello 39¢

HEADACHE REMEDY BUFFERIN TABLETS 81¢ 100 99¢

\*\*\* JANE PARKER BAKERY \*\*\*

JANE PARKER BROWN 'N SERVE FRENCH ROLLS Sesame Seed 2 10-oz. Pkgs. 45¢

JANE PARKER TWIN BANANA NUT LOAF 1-lb. 12-oz. Each 79¢

JANE PARKER ORANGE CHIFFON CAKE 17-oz. Each 49¢

JANE PARKER BLACKBERRY or SWEET POTATO PIE 1½-lb. Each 39¢

JANE PARKER VIENNA, POPPY SEED, OR WHEAT SANDWICH BREAD 2 1-lb. Loaves 39¢

SMALL GREEN

# PACIFIC PEAS

4 1-lb. Cans 89¢

2-10-8

**SAFEWAY**

# SAFEWAY STOCK-UP SALE

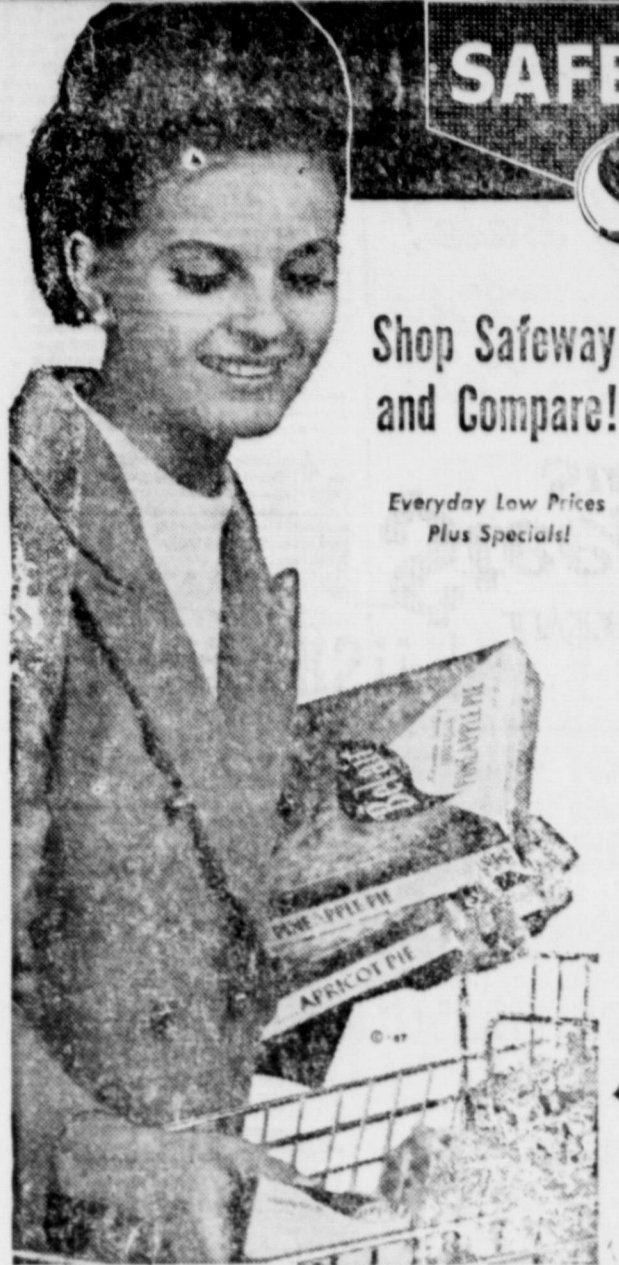

Shop Safeway and Compare!

Everyday Low Prices Plus Specials!

## Enriched Flour



**49¢**  
Safeway Special!

## Mellorine



**3 for \$1**  
Safeway Special!

## Apple Pie



**29¢**  
Safeway Special!

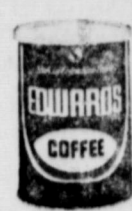

**57¢**  
Safeway Special!

## Cottage Cheese



**29¢**  
Safeway Special!

## Detergent



**39¢**  
Safeway Big Buy!

## Liquid Bleach



**39¢**  
Safeway Big Buy!

## Detergent



**49¢**  
Safeway Special!

**5 lbs. CANDI-CANE SUGAR**  
With \$5.00 Purchase **39¢**

### EVERYDAY LOW PRICES PLUS SPECIALS!

**Airway Coffee** Instant Special!—6-oz. Jar **69¢**  
**Canterbury Instant Tea** Special!—2-oz. Jar **69¢**

**Zippy Pickles**  
★ Whole Sour ★ Whole Dill  
★ Kosher Whole Dill Special!  
★ Sliced Dill  
★ Sliced Kosher Dill **3 for \$1**  
—22-oz. Jar

**Preserves**  
★ Apricot ★ Peach  
★ Apricot-Pineapple  
★ Grape  
★ Plum  
★ Shasta—2-Lb. Jar **59¢**  
(Strawberry)

### Compare Frozen Foods Specials!

**Green Peas** Bel-air, Special!—10-oz. Pkg. **15¢**  
**Green Beans** Bel-air, Cut, Special!—9-oz. Pkg. **15¢**  
**Orange Juice** 6 for **\$1**  
**Strawberries** Bel-air, Sliced, Special!—10-oz. Pkg. **29¢**

**Busy Baker Cookies**  
★ Coconut ★ Lemon ★ Oatmeal  
★ Sugar ★ Chocolate Chip  
**Big Buy!** 14-oz. Pkg. **39¢**

### Compare These Low Prices!

**Instant Breakfast** Lucerne, Assorted Flavors, Special!—6-Ct. Pkg. **49¢**  
**Slenderway** Liquid Diet Food, Assorted, Special!—8-oz. Can **5 for \$1**  
**Facial Tissues** Truly Fine, Assorted Colors **19¢**  
**Cleanser** White Magic, Big Buy!—14-oz. Can **13¢**

### Compare Low, Low Prices!

**Cling Peaches** Highway, ★ Slices ★ Big Buy!—29-oz. Can  
**Chunk Tuna** Sea Trawler, Light No Fat, Big Buy!—6-1/2-oz. Can  
**Jell-Well** Desserts, Assorted Flavors, Special!—3-oz. Pkg.  
**Tomato Juice** Town House, Big Buy!—45-oz. Can

### Compare Health and Beauty Aid Values!

**Hair Spray** Truly Fine, 13-oz. Can **49¢**  
**Mouthwash** Safeway, ★ Amber ★ Blue ★ Red, 16-oz. Bottle **39¢**  
**Tooth Paste** Safeway, ★ Fluoride ★ Hexachlorophene, 4-oz. Tube **59¢**  
**Shampoo** Truly Fine, 8-oz. Bottle **59¢**

**THIS WEEK GET YOUR Amberstone DESSERT DISH**  
Only **29¢** with every \$5 purchase

★ Cut Green Beans  
★ Green Peas  
★ Golden Corn Cream Style.  
Town House—No. 303 Can  
**5 for 95¢**  
Safeway Special!

**Peanut Butter** No Made, ★ Cream ★ Chunky—2-Lb. Jar  
**99¢**  
Safeway Big Buy!

### SAFEWAY FOR FRESH FRUITS & VEGETABLES!



**RED Potatoes 69¢**  
For Boiling and Frying, Economy—20-Lb. Bag  
**Lettuce** Texas Winter Harvest, Crisp, Firm Heads, —Head **19¢**  
**Avocados Fuerte**, California's Finest, Large, —Each **25¢**  
**Apples** Red Rome, Extra Fancy—Lb. **19¢**  
**Oranges** Valencia, Texas New Crop, 2 Lb. **29¢**

**Onions** White, US No. 1, Large—Lb. **19¢**  
**Radishes** 6-oz. Cello Bag, 2 for **25¢**  
**Green Onions** Large Bunches, 2 for **25¢**  
**Pineapple** Superloaf, Large—Each **39¢**  
**Papayas** From Hawaii, Large—Each **39¢**

**Dried Fruits**  
★ Pitted Dates Walcutt—10-oz. Can  
★ Unpitted Dates Walcutt—12-oz. Can  
★ Bon Bon Dates 12-oz. Pkg.  
★ Date Nut Roll 1-oz. Pkg.  
★ Large Prunes Town House—1-Lb. Pkg.  
**Your Choice 39¢**  
**Sunkist Lemons** Large, 6 for **39¢**  
Fruit Trees, Shade Trees and Shrubs now available for spring planting.

**Tangerines** Zipper Skin, Jumbo—Lb. **20¢**  
**Tangeios** Jumbo Size—Lb. **29¢**  
**Grapefruit** Large, Texas Ruby, 2 for **29¢**  
**Cauli Flower** —43c  
**Crisp Celery** Large Stalks—Each **25¢**

**FREE! Sno-White Salt**  
26-oz. Box (Plain or Iodized) with Purchase of 4-oz. Can Crown Colony.  
**Black Pepper** Pure, 4-oz. Can **39¢**

**Compare Bakery Values!**  
**French Bread** Skylark, Foil Wrapped, Special!—1-Lb. Loaf for **49¢**  
**Club Rolls** Brown & Serve, Skylark, —6-Ct. Pkg. **23¢**  
**Cinnamon Rolls** Mrs. Wright's, Big Buy!—11 1/2-oz. Pkg. **29¢**

**Busy Baker Soda Crackers** 25¢  
**Busy Baker Snack Crackers** 39¢

### Shop Safeway / For Unconditionally Guaranteed Quality!



USDA Inspected... Grade A  
**FRYERS**  
Finest quality available at any price. Whole.  
Everyday Low Price.  
(Cut-up... Lb. 35¢)

**USDA Choice Grade Lamb**  
**Leg-Of-Lamb** USDA Choice Grade—Lb. **89¢**  
**Shoulder Roast** Square Cut—Lb. **69¢**  
**Lamb Chops** ★ 7 Bones ★ Rib ★ Sirloin—Lb. **\$1.19**  
**Shoulder Chops** Blade Cut—Lb. **79¢**

**Boneless Roast**  
★ Chuck or ★ Shoulder  
USDA Choice Grade Heavy Beef. —Lb.  
**Chuck Steak** USDA Choice Grade Heavy Beef  
**Swiss Steak** or ★ Arm Roast, Shoulder or USDA Choice Heavy Beef  
**Ground Chuck** Lean Beef, Freshly Ground—Lb.  
**Ground Beef** Safeway Handy Chub Pak

**All Meat Franks** Safeway, 1-Lb. Pkg. **55¢**  
**Sliced Bacon** Capital, 1-Lb. Pkg. **55¢**  
**Sliced Bacon** Safeway, Thick Sliced, 2 Lbs. **\$1.18**  
**Beef Cubo Steaks** Manor House, 20-oz. Pkg. **\$1**

**Corn Dogs** Bulk Pak, 5 for **49¢**  
**Fryer Leg Quarters** or Halves—Lb. **35¢**  
**Fryer Breast Quarters** Lb. **43¢**  
**Pork Sausage** Wingate, ★ Regular or ★ Hot 2 Lb. **79¢**  
**Sliced Bologna** **Boneless Steak**  
**Canned Ham**  
**Fish Sticks**

**Samuel's Mohawk**  
**Canned Picnic** 3 Lb. Can **\$1.98**  
**Lunch Meat** Safeway, Sliced, ★ All Beef Bologna ★ Picnic Prints ★ Spiced Luncheon ★ Square Bologna—6-oz. Pkg. **39¢**  
**Smoked Sausage** Eckrich, Pre-cooked—Lb. **89¢**  
**Turkey Roast** Honeysuckle, White and Dark Meat—2 1/2-Lb. Tray **\$3.19**



**WINNERS!!** **IRISH INTERNATIONAL Steeplechase SWEEPSTAKES** **WINNERS!!**  
—Here are Some More Recent Winners—  
Mrs. C. T. Redmon  
Charles R. Usry  
Mrs. C. R. Wilson  
Billie J. Woodson  
Evelyn F. Hill  
Mrs. R. H. Wilburn  
Mrs. C. H. Hinkle  
Vera Braughton  
Billy Goodman  
Roy White  
B. A. Nikirk  
L. James Wathen  
Mrs. Billy Hall  
Marguerite Haggard  
Mrs. Bert Grabow  
Arlene McLester  
T. Benjamin  
Clifford T. Parks  
Mrs. Mac R. Jones  
Mrs. David Gandes  
Sybil McAdon  
Ola Hammond  
R. C. Fallis  
Johnny Gamba  
Virginia Berry

Prices Effective Thurs., Fri. and Sat., Feb. 9, 9 and 10, in...  
We Reserve the Right to Limit Quantities. No Sales to Dealers.  
**SAFEWAY**  
© Copyright 1960, Safeway Stores, Incorporated.