



EASTLAND TELEGRAM



92, NUMBER 19

EASTLAND, TEXAS 76448 — THURSDAY, MARCH 7, 1968

TEN CENTS (10c)



WELCOMING EASTLAND — Eye-stopping signs have been erected on east and west highway approaches to Eastland by the Beta Sigma Phi Sorority. Shown here kneeling are Mary Joiner, Arlene Fry, a Baird; kneeling from left: Beth Loudermilk, Ann Freeman, Sue Bakker, Ann Hoffman and La Barney. Pat Purcell did the art work, and she installed the signs for the women. The signs are being visited by those who want to find out about "Old Rip."

idBITS

BY H.V.O.
BODY WHO thinks the Goodfellows operating during the Christmas with stick candy and should have the opportunity to see Treasurer James buying warm socks, blue jeans and shirts youngsters in February, arch. You'll be pleased with that your Eastland allow gift works 365 days a year. One group, the Laddixary of the American Post 70, knows this, aged a chili supper on ay, Feb. 29, with all proceeds going to the allows. They turned in Clothing for 23 children immediate area en bought since the first year, amounting to over r this project. Another the Afternoon Hobby has already started re- and fancy-dress ing p be given by the Good- next, by the way. The flows are one more Eastland is a good to live.
INVITATION we've ac- continued on Page 7)

Preparation Underway for County Stock Show

Preparations for the Eastland County Livestock Show, March 14, 15 and 16 are in swing. Livestock Raisers' committee members alike are making for the annual event. Superintendent, Bill Smith, has reported there is a total of 365 entries for this show. Seven lambs and three were blocked and trimmed for the up-coming event. Blocking and trimming a held in the show arena of the County Livestock Show barn on Saturday, March 2. The 4-H boys and girls were shown how to trim the lambs and hogs for show. They also received pointers in showmanship and were told why the animals are trimmed and prepared for show as they are. Individuals furnishing instruction were H. L. Ferguson of Cisco, Bob Cohen, assistant county agent, and De Gordon, county agent. Nine boys and girls and seven adults attended the all day school.



Working on blocking a lamb for show are Gary Mauney, formen; Steve Blair of Eastland; Bob Cohen, Asst. Agent; Stacy Blair of Eastland; Tony Ripley of man; and H. L. Ferguson, Adult Leader from Cisco.

Mr. Ellison Is Buried In Rites Held At Carbon

Funeral services for Hershell M. Ellison, 69, were held Wednesday at 4 p. m. at the Arrington Hamner Funeral Chapel in Eastland. Burial was at Carbon in the Carbon Cemetery, with Rev. Bruce McNair officiating.

Mr. Ellison died at 12:30 a. m. on Tuesday at his home at Olden. He was born Mar. 21, 1898 in Woodstock, Ga., and had been a resident of Olden for 40 years. He was a former resident of Carbon.

Mr. Ellison is survived by three sons, Truman of Abilene; Harvey of Big Spring, and Billy Ray who is serving in the armed forces; one daughter, Mrs. Marvin C. Pike of Fresno, Calif.; and six grandchildren.

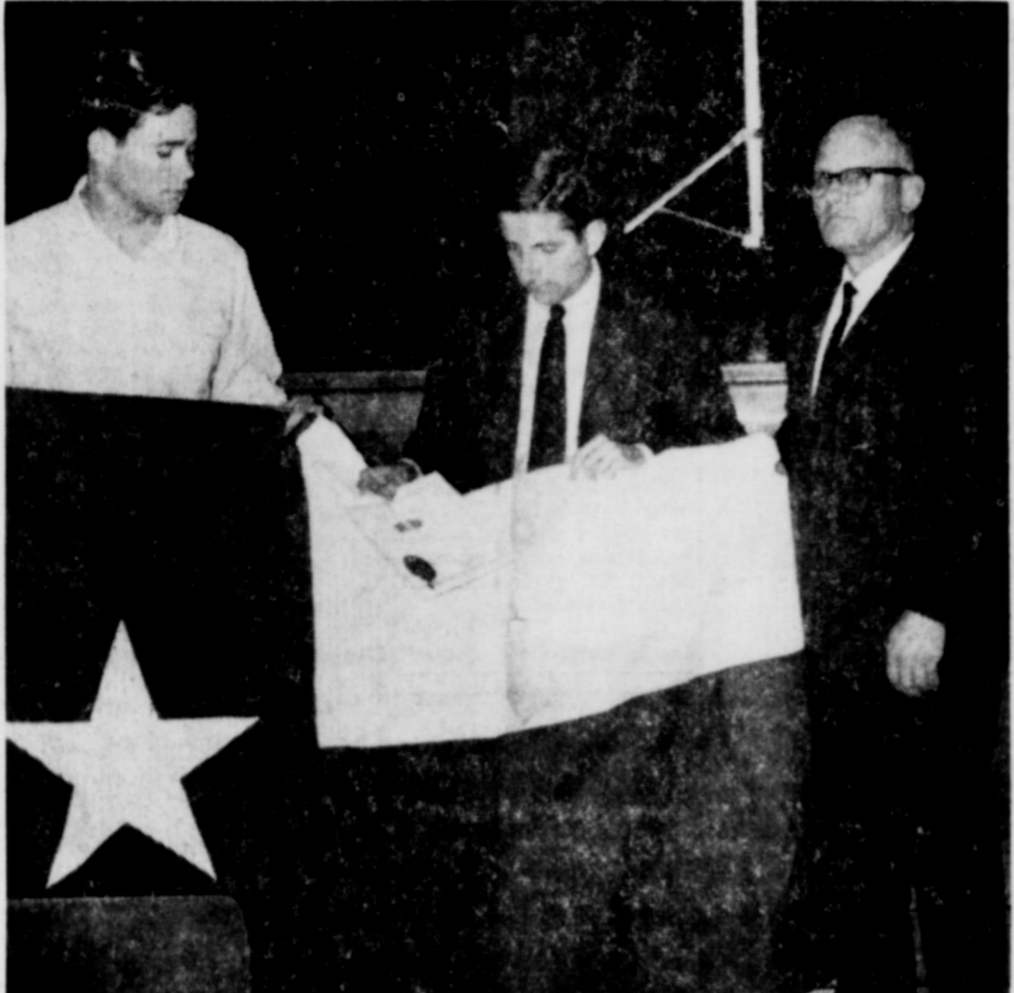

REPRESENTATIVE BURKS MUSGROVE presented an official Texas flag this week to Rhett Smith, Eastland High School Senior Class President, following a program at the school Tuesday morning. Principal Charles Marshall (right) looks on as Musgrove explained that the Texas flag had flown over the State Capitol on Feb. 24th as certified by the Secretary of State. Musgrove challenged the group to take pride in being participating, responsible citizens, and in "Being part of the solution rather than part of the problem."

Locals' Relative Buried Saturday In Fort Worth

Mrs. Willie Mae (Maisie) Neal, 66, of Fort Worth died unexpectedly at her home Thursday morning.

Funeral services were held at 4 p. m. Saturday in the Diamond Hill Baptist Church in Fort Worth, with the Rev. Jack Carr officiating. Burial was in Birdville Cemetery in Fort Worth.

She was the daughter of the late Mr. and Mrs. J. W. H. Boney, longtime Eastland County residents. She married Walter Neal, who preceded her in death.

Survivors include two brothers, Dave C. Boney of Ranger and Joe Boney of Holiday; two sisters, Mrs. Rosie G. Dobbins of Fort Worth; and several nieces and nephews.

Nephews who served as pallbearers were Gene Boney of Eastland, Jack Boney of Dallas, and Holland Boney, Nelson Neal, Garland Neal, and Alton Neal, all of Fort Worth.

Terrell Coleman Improved; Moved To Vet Hospital

Former Eastland resident, Terrell Coleman, has been transferred to the Veteran's Hospital in Marlin from Hillcrest Memorial Hospital in Waco, where he was admitted Feb. 17, when he suffered a blood clot in the artery of his neck. He is improving and can talk better each day, although he is still partially paralyzed, according to reports received by the Milton Hunts.

Friends may write to Terrell Coleman, Veterans Administration Hospital, Marlin, Texas, 76661.

Stella Gann Fund Reaches \$1,683.

Contributions to the Stella Gann Fund may be sent to James Reid, Box 391, Eastland. Reid, treasurer of the fund, announced these contributors: Church, \$5.00. Mr. and Mrs. A. H. Crosby, \$3.00. Employees, all departments, Lone Star Gas Co., Plant No. 3, 13.42. Previously reported, 1,661.90. Total, 1,683.32.

Square Dance Club Has Meeting March 1

The Rip and Snort Square Dance Club of Eastland held a dance Mar. 1 in the YMCA Building. Club members welcomed approximately 60 guests from Breckenridge, Wichita Falls, Graham, Ranger, Brownwood, Baird, Haskel, and Eastland. Doughnuts, cookies, cold drinks and coffee were served by the host club.

Eastland National Bank
EASTLAND, TEXAS

Project Display Attracts Visitors In School Week

Junior and Senior English students hosted a reception at Eastland High School Library Tuesday. On display were more than a hundred term classes.

Guests were registered in a yellow "theme book." The library was decorated with floral arrangements. The students served assorted cookies and coffee.

The term projects, results of more than five months work, vary in subject matter according to interests of the pupils. Covers are designed to accent the contents.

Mr. and Mrs. W. C. Coburn of Eastland and Mr. and Mrs. D. D. Sandlin and E. Dunn of Carbon spent several days in Hobbs, N. M. visiting Mr. and Mrs. Jimmy Sandlin. They also took a side trip to Carlsbad Caverns.

Chamber of Commerce Salutes Its Members--

THE BENDER CO.

By EMMA LOU BENTON
Eastland County Abstract Company is a combination of three firms. Mrs. Earl Bender is the owner and came to Eastland on Dec. 1, 1918, to work for the Texas Bonded Abstract Company as Miss Willie Arnold. She became manager in the fall of 1920 and remained manager until 1923. In 1922, Mr. and Mrs. Bender were married and in Jan. 1, 1923 they purchased the concern from Stewart Title Company of Houston. The Luckel and Darnell Abstract Company was purchased in 1926 and Eastland Abstract Company in 1944 and these three concerns are now known as Eastland County Abstract Company. In 1924, the Tom Crutcher Insurance Agency was purchased and is now known as Earl Bender and Company. These two concerns were owned and managed by Mr. Bender until his death in 1967. The firm has five employees, Pat Miller, manager; Annette Miller, Karla Taber, Cathy Thomas and Betty Moore. Mrs. Bender is an active member in the First Methodist Church. She has two children, Mrs. John T. Goode of Odessa and Mrs. Pat Miller of Eastland, and eight grandchildren. This company has been chamber members for many years.

Horton Tire Co. Presents

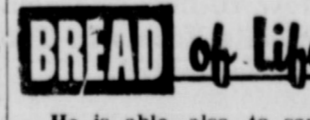

He is able also to save them to the uttermost that come unto God by him, seeing he ever liveth to make intercession for them.—Heb. 7-25.

Faith is not what we see or feel; It is a simple trust In what the God of love has said Of Jesus as the Just.

C-C Answering Service Gains New Subscribers

A total of six firms have signed up as subscribers for the Chamber of Commerce's new telephone answering service, according to President J. T. Gregory.

Participating are Buck Wheat's Ranch and Farm Services, M. L. Terrell Real Estate, Bond Electric, Roy Gann Repair, W. E. Hallenbeck and Ed Bradshaw Texaco Consignee.

The service was inaugurated for chamber members who need an answering service. The cost is \$15 per month, and other firms and individuals are invited to inquire about the service, Mr. Gregory said. It is especially useful for repairmen and others who must be away from their telephones for extended periods. Through the arrangement, telephone calls are taken by the Chamber Secretary Mrs. Emma Lou Benton, who later gives the messages to the customer when he calls in for his calls.

The new service is being offered at no expense to the chamber, and offers a low-cost service for customers from 8 a. m. to 5 p. m., five days a week.

J. M. Burleson, Brother of Local, Buried Monday

Joseph Marcus Burleson, 74, of Meadow died Sunday at the Methodist Hospital in Lubbock, where he had undergone surgery February 5.

Funeral was held Monday afternoon at First Methodist Church in Meadow with the Rev. Raymond Riley, pastor, officiating, assisted by Dr. Jordan Grooms, district superintendent of the Methodist Church. Burial was in Meadow Cemetery.

Born October 26, 1893, in Comanche County, he moved to Jones County at the age of one year. He operated a grocery store in Stamford and worked in the Old Anson State Bank prior to moving to Meadow about forty years ago. He was in the cotton gin and grain elevator business until his retirement six years ago.

He was married to the former Lucille Miller of Snyder. He was a member of the First Methodist Church of Meadow and the Masonic Lodge. Survivors include his wife; one daughter, Mrs. Newell (Marcus) Reed of Brownfield; one son, Joe, of Meadow; one grandchild; two brothers, Congressman Omar Burleson of Anson and Washington, D. C. and Elmer Burleson of Lockney; one half-brother, T. M. Burleson of Eastland.

One son preceded him in death in World War II.

Freyschlag INSURANCE

Presents the WEATHER — Fair and mild thru Thursday. High near 60, low about 45. Light scattered showers Thursday night.

FULLEN MOTOR CO. LAUGH-A-DAY

One fellow to another in line to receive unemployment checks, "It frightens me sometimes when I realize that this administration with its fiscal irresponsibility is my sole means of support."

ELIGIBILITY HEARING IS FRIDAY AT 11 A.M. 91ST DISTRICT COURT

A hearing on a petition to prevent the name of Truman P. Kirk from appearing on the Democratic first primary election ballot next May has been re-set for 11 a. m. Friday in 91st District Court with Judge E. H. Griffin of 90th District Court at Graham presiding.

The case was originally set for Thursday but was changed due to the illness of Judge Frank Sparks of the 91st court. Mr. Kirk reported that he has retained Bryan Bradberry of Abilene as his attorney in the case.

"I want to express my sincere thanks to all who have called, come by and written to me reaffirming their support since they read of my opponent filing a law suit seeking to disqualify me," Mr. Kirk said. "And I want to tell all my friends in Eastland County that I feel confident that when the court has an opportunity to consider all the facts that my legal residence and my candidacy for district judge will be upheld by the law."

The eligibility of Mr. Kirk was questioned by the filing Friday of a petition asking a temporary injunction to keep his name off the ballot. The petition was filed for Candidate Earl Conner Jr., by Eastland Attorney Virgil Seaberry.

Details of the petition, which named County Democratic Chairman A. E. Crawley of Ranger, all of the various election judges and Kirk, are outlined in part as follows: "Defendant Truman P. Kirk is not qualified and eligible under the Constitution and Laws of the State of Texas to be elected District Judge of the 91st District Court of Eastland County, Texas, in 1968. Section 707 Article 5 of the Constitution of the State of Texas provides that the lawyer to be elected judge of a district court shall have resided in that district for two years preceding his election, and Article 1884, Revised Civil Statutes of Texas, provides that a lawyer to be elected as district judge shall have been a resident of such district for two years next before his election. The 91st Judicial District consists only of Eastland County, Texas, and defendant Truman P. Kirk is not qualified and eligible to be elected judge of the 91st District Court of Eastland County, Texas, because he will not have been a resident of Eastland County, Texas, for the period of time required by such provisions of the Constitutions and Laws of the State of Texas. In this (Continued on page 6)

16 EHS Bandsters To Compete at CJC Region Meet

Sixteen members of the Eastland High Band will be contestants in the Region VII Band Solo and Ensemble Contest held at Cisco Junior College Mar. 9.

There are 560 total entries in the contest, according to Homer Krueger, head of the CJC music department and chairman of the event.

LOOK WHO'S NEW

Mr. and Mrs. Don Baird announce the birth of a son, Jeffrey Don, born at 3:40 a. m. Wednesday at Eastland Memorial Hospital. The baby weighed nine pounds, three and one-quarter ounces. The Bairds have a daughter, Donna, age four.

The maternal grandparents are Mr. and Mrs. A. J. Thomas of Eastland and the paternal grandparents are Mr. and Mrs. Vernon E. Bird of Olden.

LOOK WHO'S NEW

Sgt. and Mrs. Norman V. Lutz of Topeka, Kansas announce the arrival of their son, Jeffrey Scott, born Mar. 1, at 5:40 p. m. in the Forbes Air Base Hospital there. Mrs. Lutz is the former Donna Kay Ford.

Maternal grandparents are Mr. and Mrs. George T. Ford of Eastland and paternal grandparents are Mr. and Mrs. Clifford Lutz of Fort Worth.

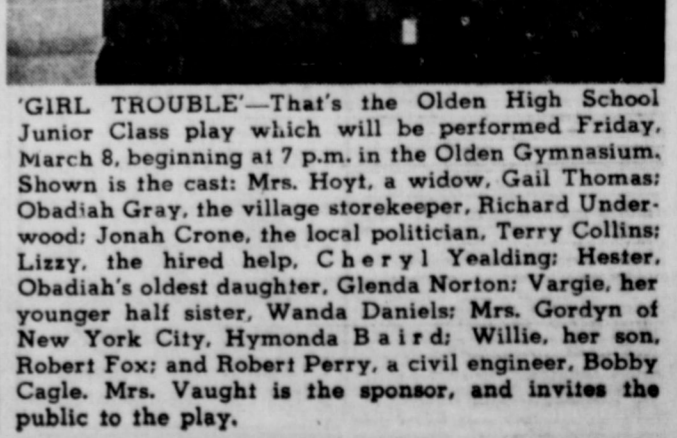

'GIRL TROUBLE'—That's the Olden High School Junior Class play which will be performed Friday, March 8, beginning at 7 p. m. in the Olden Gymnasium. Shown is the cast: Mrs. Hoyt, a widow, Gail Thomas; Obadiah Gray, the village storekeeper, Richard Underwood; Jonah Crone, the local politician, Terry Collins; Lizzy, the hired help, Cheryl Yeilding; Hester, Obadiah's oldest daughter, Glenda Norton; Vargie, her younger half sister, Wanda Daniels; Mrs. Gordyn of New York City, Hymonda Baird; Willie, her son, Robert Fox; and Robert Perry, a civil engineer, Bobby Cagle. Mrs. Vaughn is the sponsor, and invites the public to the play.

THE GORDON SPOT

By DeMarquis (Dee) Gordon
Eastland County Extension Agent



As I travel over the county I see more and more damage caused by the ice storms this winter. The ice broke and entered shade trees as well as fruit and nut trees. Earl Walker's pecan orchard at Chasco was one that was heavily damaged. At least one-half of the limbs on many of the trees were broken. Evergreen trees also received heavy damage. An extremely heavy coating of ice on the dense foliage broke any of the larger branches. Prompt attention and proper treatment of the damaged trees will help prevent permanent disfigurement and

possible premature death of the trees. It is best to hire a trained person to do the job if the ice damaged tree is large or the breakage has occurred high in the branches. However, many people will be doing their own work.

While the tree wounds are still fresh, much of the repair work can be done with a sharp pruning saw and an asphalt tree wound paint. An excellent temporary tree wound dressing is orange shellac. This is sometimes hard to find, but is usually available at nurseries and garden centers.

There are three simple guidelines to follow when removing the broken branches. The damaged branches should be removed flush with the branch. Stubs will only lead to a proliferation or sucker growth later on.

To prevent tearing the bark and causing additional damage to the tree in removing heavy limbs, make the first cut with the saw from the bottom side of the limb about 12 inches from the main branch. When the saw starts to bind make the second cut from above about eight inches from the main branch. After the branch splits off remove the remaining stub with a saw flush with and parallel to the main branch. Lastly, apply the tree wound dressing to the exposed surface to prevent the entrance of disease and insects.

The extension publication "Modern Pruning Methods" is available in our office and will be helpful when you do your pruning.

Good farm records are a must for a successful farmer. You probably realize that as you work on your income tax report. Regularly kept records can save dollars at tax paying time for deductible expenses are often overlooked, especially if paid for in cash. Complete farm records are an asset when money must be borrowed for production and operating expenses. Knowing what the business is doing makes a strong talking point in making credit arrangements. Farm families need facts on which to base their decisions and none are more reliable than those obtained from well-kept farm records.

LVNS TO MEET
The Licensed Vocational Nurses Association, Division No. 6, will meet Monday, Mar. 11, at 7:30 p. m. in the Conference Room of the Eastland Memorial Hospital. All members are urged to attend.

SINGING CONVENTION
The Callahan County Singing Convention will be held at the Baptist Church in Scranton Sunday, March 10, at 2 p. m., it was reported. The public is cordially invited to attend.



FLAVOR
FED
BEEF

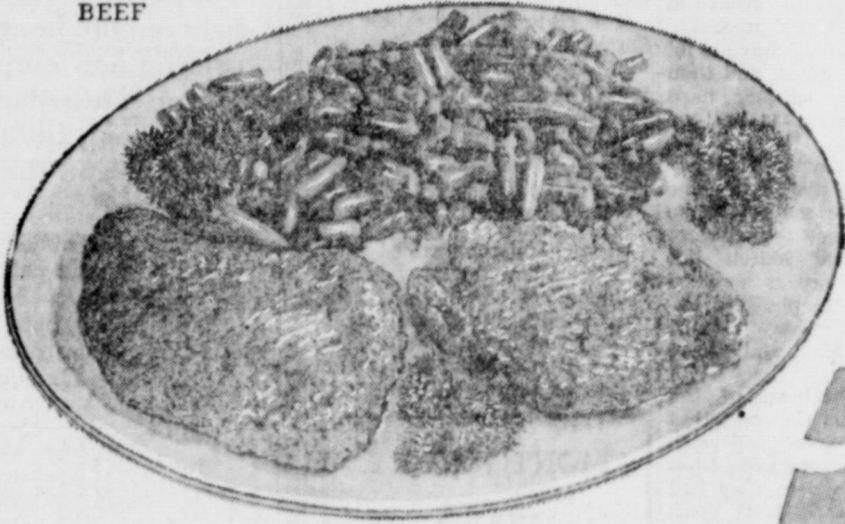

- Hormel — 12-oz. **FRANKS** pkg. 49c
- Racorn **SLICED BACON** lb. 49c
- Decker's **HOT LINKS** lb. 69c
- Shop Made — Seasoned Just Right **SAUSAGE** 2 lbs. 98c
- Lean and Tender **PORK STEAK** lb. 59c
- Lean **GROUND BEEF** 2 lbs. 98c
- Decker's Fine Seasoning **SALT JOWLS** lb. 25c

- Mayfield 303 **CORN** can
 - Argo 303 **PEAS** can
 - Ranch Style 300 **SPAGHETTI** can
 - Texsun Grapefruit No. 2 **JUICE** can
 - Del Monte Pineapple No. 2 **JUICE** can
- 5 FOR \$1**



- FROZEN FOODS**
Frozen Foods — Morton's 8-oz. chicken **MEAT PIES** 5 for \$1
Morton's — 11-oz. — Beef-Chicken-Turkey-Meat Loaf- Saulsbury Steak **DINNERS** each 49c

- Shurfine WK or CS — No. 303 **CORN** 5 cans \$1
- Shurfine — No. 303 **FRUIT COCKTAIL** 5 cans \$1
- Shurfine — No. 303 **VENISON SAUSAGE** 5 cans \$1
- Shurfine — Tall Cans **MEAT** 7 cans \$1
- Shurfine **WAFFLE SYRUP** jar 39c
- Shurfine — 46-oz. **TOMATO JUICE** 3 cans \$1
- Shurfine — No. 300 **PORK & BEANS** 8 cans \$1

- Northern — 4-roll package **TISSUE** 3 for \$1

- Shurfresh — 1-lb. (quarters) **OLEO** 6 lbs. \$1
- Lipton's Main Dish — Assorted **DINNERS** each 69c

- MIX OR MATCH**
- Nabisco Premium — 1-lb. boxes **CRACKERS** 3 for \$1
 - Nabisco — 10½-oz. Boxes **WAFFLE CREAMS** 3 for \$1
 - Nabisco — 16-oz. pkgs. **FIG NEWTONS** 3 for \$1

Chopped Sirloin STEAKS 29¢

5 OUNCE STEAKS EACH

JRB FEATURES ONLY GOV'T INSPECTED BEEF!



- AF Large Doz. **EGGS** 39c
- Armour's Vegetole 3-lb. can **SHORTENING** 49c
- AF 10 count cans **BISCUITS** 13 for \$1
- Food King 25-lb. bag **FLOUR** \$1.69

- Hamburger **PATTIES** pkg. of 10 99c

- Health & Beauty Aids **COLGATE 100** Oral — Reg. 1.45
- Antiseptic** 89c
- Dental Cream — Family Size **COLGATE** tube 69c
- Cinderella — Reg. or Hard to Hold **HAIR SPRAY** can 49c
- Norwich — 250 Count **ASPIRIN** bottle 39c



DOUBLE GREEN STAMPS WEDNESDAY

S&H Green Stamps & IdeaBook

come in for your copy today

- **JRB PRODUCE SPECIALS**
- Golden Ripe **Bananas** lb. 9c
 - Firm Heads **LETTUCE** 2 for 29c
 - Green Onions** 2 bunches 19c
 - U.S. No. 1 All Purpose Russett **POTATOES** 10 lbs. 59c
 - Radishes** 2 cello pkgs. 19c

- Shurfine Potatoes 300
- SHOESTRNGS** can
- Rotel **SAUER KRAUT** can 8
- Van Camp's 300
- HOMINY** can FOR \$1
- Food King 300
- PINTO BEANS** can
- Uncle William 300
- PORK & BEANS** can

- **DAIRY FOODS** —
- Foremost — Assorted **ICE CREAM** ½-gal. 69c
 - Foremost — Carton **COTTAGE CHEESE** 2-lbs. 49c
 - Foremost **BUTTERMILK** ½-gal. 43c

PRICES GOOD through SATURDAY MARCH 9



PRICES GOOD IN EASTLAND
Quantity Rights Reserved — No Sales to Dealers

Retread Tires
Big Savings Now!
First-Class Cars
No. 1 Dixie-Cap Tread Rubber
670x15, 615x15, 775x14
825x14
Guaranteed life of tread
Horton Tire Co
Eastland

The Big Store
MONTGOMERY WARD
RANGER
WARD'S SPECIAL TV, RADIO, PHONO REPAIR SERVICE
Call Wards when you need repair service on your . . . radio, stereo, hi-fi, phonograph or TV. Wards' skilled technician will put your set in peak condition. Our service is prompt, dependable; we have a complete stock of parts and tubes. Come in or call Wards.
Ranger — 647-3224
Eastland — 9-1633
Cisco Call Collect 91633
MONTGOMERY WARD Service Department Ranger, Texas

Something New!
FARM BUREAU HOSPITAL CONFINEMENT INSURANCE
Southern Farm Bureau Life Insurance Co. is pleased to announce a new hospital confinement insurance plan with these
PLUS FEATURES:
Pays you extra cash while in a hospital
Pays \$10.00 to \$20.00 daily—not to exceed 365 days.
Children can be covered.
Guaranteed renewal to age 70.
FOR FURTHER INFORMATION:
SEE OR CALL
GAYLE BAUCUM
629-1704, Eastland



\$14.95

WHEN YOU WANT TO GO

Casual... SLIP INTO
Style AND Comfort BY JARMAN

There are other versions of the popular Norwegian slip-on, of course, but there is no version which combines style and comfort in such a pleasant way as this Jarman. Easy-to-shine leather; authentic "beef-roll" detailing; hand-sewn moc seam; "wear-tested" comfort. Come in for the ideal casual slip-on.

THE MAN'S STORE

Bob Elliott
CISCO, TEXAS

Crop Outlook Is Bright If Weather Stays Right

Ever-weather watchful as is the custom of farmers in this area, everywhere, those in this area are particularly anxious because of what appears to be the makings of an ideal season ahead.

With a bounty of winter moisture already, the prospects for a bumper year are bright, according to County Agent De Gordon.

"The small grains are in, and with all the seasoning, it should be a good year," he said. Commenting on the moisture, he said, the prospects are excellent, but hurried to add that a lot can happen in the months ahead.

Evaluating the fruit crop prospects, Mr. Gordon said that overall, he doesn't believe the total crop has been hurt yet, although those trees which were in full bloom during the last freeze, probably

were damaged. He said he had had reports of many peach and plum trees in bloom in the Cisco area.

"Of course if we have a lot of warm days ahead, and then get hit with another hard freeze, it's going to be too bad," he said.

Peanut planting will probably be later this year, he guesses because the soil is so cold. Last year some were planted by late March but the agent guesses it will be April 15 before planting begins this year. Many wait of course until May and June he said.

Robbie Roberts on of the Gorman Peanut Co. said that he looks for a good crop year. He had just returned from the Southeast where they had a bumper crop last year "like ours two years ago."

ASCS Reports Schedule for Acreage Certification Meets

A schedule of meetings designed to explain to farmers the procedures for producer certification of wheat, feed grain, cotton and diverted acres, has been announced by Gilbert Meredith, ASCS county manager.

Mr. Meredith has announced the following schedule, where he will outline the new program:

Mar. 8 — Community Room First State Bank, Ranger, 7:30 p. m.
Mar. 11—Agriculture Building at Cisco Junior College,

7:30 p. m.

Mar. 18—School Cafeteria, Carbon, 2 p. m.

Mar. 18—Sabanno Clubhouse Sabanno, 7:30 p. m.

Mar. 21—Fireman's Hall, Gorman, 2 p. m.

Mar. 25—High School, Desdemona, 7:30 p. m.

Mar. 28—American Legion Hall, Rising Star, 7:30 p. m.

April 2—School Cafeteria, Carbon, 7:30 p. m.

April 9—Fireman's Hall, Gorman, 7:30 p. m.

For many years, men employed by ASCS county offices visited each farm taking part in a program and measured the acres, but under the new program, each farmer taking part in a program administered by ASC county committees reports the acreage of program crops and diverted acres to the county office. The county office will provide up-to-date photographs of aerial photographs of the various farms, and assistance will be provided as needed.

The series of meetings is to help clarify the new program.

Buffet, Movies Are Planned At Lone Cedar Club

A buffet featuring a menu of Mexican foods will be held at Lone Cedar Country Club Friday night, March 8, according to an announcement by Manager Jean Meyers.

Chef Edd McCary reported that the menu would include fried rice, re-fried beans, tacos, plate chili, tamales, enchiladas, getspachio and gacamolale salad with mince pie for dessert. The buffet will be \$2.50 per person.

Following the dinner, Mr. McCary will show slides made during a recent tour of duty in Viet Nam.

The club plans a general membership meeting at 7:30 p. m. Thursday, March 14, to elect new officers. A buffet will be served from 6:30 p. m. until meeting time.

Red Cross Plans Nursing Classes

Mrs. Jack Stephenson, registered nurse and Red Cross instructor, will conduct classes in Volunteer Nursing, according to Mrs. D. E. Pulley, chairman of the Eastland County Chapter of the American Red Cross. Mrs. Stephenson's work is entirely volunteer.

The classes will be held in Eastland Memorial Hospital Monday, Mar. 11, at 7:30 in the evening. This will be the first lesson.

Girls and boys in Eastland County, 13 years old and older, are invited to attend. There will be no charge for the instruction.

Mrs. Stephenson stated that besides regular class work the following will be given: hospital training, first aid, field trips out of town to other hospitals, films shown and other things connected with nursing.

MONTGOMERY WARD

WARD

PRE-SEASON

MOWER SALE

WE WILL GIVE YOU A \$10 TRADE IN ON YOUR BEAT UP MOWER ON ANY MOWER OR TILLER IN STOCK.

Wards — The Big Store Ranger

HOLLYWOOD VASSARETTE

202 North College, Eastland, is now processing applicants through the auspices of the Texas Employment Commission. Commission representatives will be available at the Hollywood Vassarette plant on the 1st and 3rd Thursdays of each month between the hours of 8:30 and 11:00, for the purpose of accepting new employee applications. This procedure will begin on Thursday, February 8. Hollywood Vassarette offers permanent, full-time employment in a modern, air conditioned plant and the following excellent benefit program:

- Seven paid holidays
- Two weeks paid vacation
- Health and Hospital Insurance
- Educational Assistance Program
- Company Store
- Excellent wages
- Group Life Insurance
- Jury duty pay
- Paid rest periods
- Credit Union
- Recreational Activities

Please apply at 8:30 a. m. — 202 N. College, Eastland
An Equal Opportunity Employer.

YOU'LL FIND IT IN THE
WANT ADS



Wards.. your Easter store

EVERYTHING YOU NEED FOR EASTER. ALL IN ONE STORE—BUY NOW AND SAVE!

EASTER SHOE HEADQUARTERS



SALE! LITTLE GIRLS' DRESS-UP SHOES

Bright, new shiny vinyl patents in black and colors for Easter parading. Adjustable straps, elastic gores. Composition soles. 8 1/2 to 4. — Reg. \$4.99 **\$3.88**



REMEMBER
Easter
IS APRIL 14

LAY-A-WAY NOW
\$1 holds up to \$20
10% holds over \$20



BONUS BUY
Nylons — 9-11
Nude Heels, Seamless **28c**
(pkg. of 3) pair

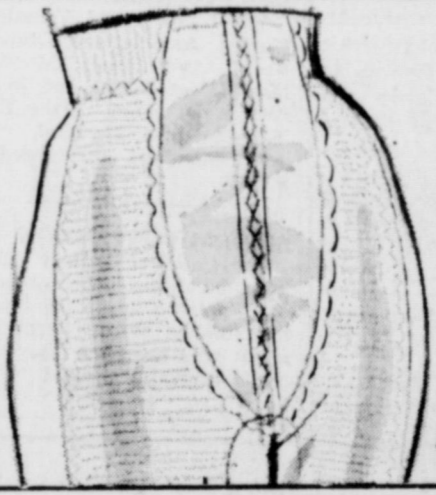

Prices Slashed!

33%

Hi-Waist Split Hip Long Leg Panty Girdle **\$4.66**
Regular 7.99

SAVE 20% NOW!
Reg. 89c Blue "C" no-iron broadcloth

74c yd.

65% polyester, 35% cotton prints and solid colors for Spring wardrobes of casual and sportswear. 44/45".



Little boys' scuff-resistant leather shoes

Reg. 6.99 Poly Vinyl Chloride **5.88**



Boys' cushion-foot soles. 8 1/2-3. cotton crew socks Special purchase! **1.33**
White, solids. 7-11 3 pair



Brent Brawny Brogues Save! Men's fine leather oxfords

\$9.88 brown

Reg. \$11.99 — Rugged styling, nylon stitching. Heels & soles practically indestructible. Sizes 7 1/2-12.



SHIRT SPECTACULAR!
Short sleeve dress shirts for men

100% cotton little or no ironing. Sizes 15-16 1/2

2 for \$5

EASTLAND COUNTY'S LARGEST ONE-STOP FAMILY DEPT. STORE
WHY WAIT? USE CHARGE-ALL TO SAVE NOW—JUST SAY "CHARGE IT!"

\$AVING \$
YOU CAN SEE &
QUALITY YOU CAN
\$AVOR!!

- U.S. CHOICE CLUB STEAK lb. **79c**
- CHOICE SEVEN STEAK lb. **59c**
- SEVEN ROAST lb. **49c**
- ARM ROAST lb. **59c**
- FRESH PORK STEAK lb. **49c**
- FRESH PORK ROAST lb. **45c**
- CENTER CUT PORK CHOPS lb. **79c**

PIT COOKED BAR-B-Q

HOME COOKED BEANS, HOME MADE POTATOE SALAD

SLEDGE RETAIL MARKET

At Earnest Packing Company

210 S. Lamar



Eastland



The Big Store Home Furnishings

Sale!!!

- 6 Transistor Pocket Radio **3.88**
- Table Lamps Regular 19.99 **10.88**
- Door Mirrors 55"x16"-Framed **4.99**
- 19" Table Model Television **\$99**
- 16 lb. Capacity Washer & Dryer **\$229**
- 21" Color TV Console **\$288**
- 3'x12' Braided Rug **35.88**
- Plus 1—Runner Rug
- Plus 1—Scatter Rug
- Reg. \$47.95

Wards — 407 W. Main Ranger

Bowling Results

THURSDAY NIGHT MEN'S LEAGUE		LADIES WEDNESDAY NIGHT LEAGUE	
Team	W L	Team	W L
Smith Plumbing	132 52	Smith Plumbing	127 49
Pro Shop	116 63	Pro Shop	110 66
Scott's Bait House	106 78	Scott's Bait House	100 76
Pin Heads	100 84	Pin Heads	96 80
Shaker's Camp	91 93	Shaker's Camp	79 97
Ranger Frozen Food	85 93	Ranger Frozen Food	76 100
Cisco City Drug	87 97	Cisco City Drug	74 102
Cisco Broom Shop	88 98	Cisco Broom Shop	38 138
High Team Three Games	62 132	High Team Three Games	62 132
Smith Plumbing	80 104	Smith Plumbing	2322
Pro Shop	72 112	Pro Shop	2189
Pin Heads	56 128	Pin Heads	2165
High Team Three Games	2455	High Team Three Games	685
Smith Plumbing	2352	Pro Shop	601
Pro Shop	2316	Scott's Bait House	574
High Individual Three Games	856	High Individual Three Games	489
Mary Puidk	823	Gloria Scott	488
High Individual Game	623	Idelle Musgrove	467
Idelle Musgrove	616	Idelle Musgrove	201
Gloria Scott	578	Gloria Scott	196
Esther Lovier	557	Esther Lovier	184
High Individual Game	232	Bea Noble won the grocery	
Bea Noble won the grocery	225	Bea Noble won the grocery	
Stores for	221	Stores for	
Wednesday Morning		Wednesday Morning	
Housewives Party at Fiesta		Housewives Party at Fiesta	

INTERSTATE'S MAJESTIC
AND PH. MA 9-1120

FRIDAY - FRIDAY - SATURDAY
Fri. Open 4:45 - Show 5:00-7:05-7:10
Open 12:45 - Show 1:00-3:05-5:10-7:15-9:20

No children's tickets will be sold unless accompanied by their parents



BONNIE AND CLYDE
Nominated for
BEST PICTURE OF THE YEAR!
and 10 other Academy Awards

BEST ACTOR - BEST ACTRESS
BEST SUPPORTING ACTRESS - BEST SUPPORTING ACTOR (C) - BEST DIRECTOR - BEST STORY AND SCREENPLAY (ORIGINAL) - BEST CINEMATOGRAPHY - BEST ART DIRECTION - BEST COSTUME DESIGN - BEST EDITING

Produced by MICHAEL CURTIZ. Screenplay by ROBERT BENTON. Directed by ARTHUR PENN. Technicolor

HEY KIDS!!
SPECIAL SATURDAY KID SHOW
Opens at 8:30 - Shows at 9:00-Over 11:00
ALL TICKETS 35c
Do not reveal the middle of this picture!



JERRY LEWIS as THE NUTTY PROFESSOR!
A Jerry Lewis Production
DEL MOORE - KATHLEEN FREEMAN
Produced by JERRY LEWIS. Screenplay by JERRY LEWIS. Directed by JERRY LEWIS. Technicolor

AUCTION SALE
WARRANTY ON ALL FARM EQUIPMENT AND TOOLS
Monday, March 11th
SALE BEGINS AT 10:00 A.M.
Location - Highway 6 West Gorman, Texas
Auctioneer - COL. TEX HERRING, Abilene
TROY JOHNSON, Owner - RE 4-2239

Peanut Growers Asked to Attend Gorman Meeting

All area peanut growers and business people are invited to attend a meeting relative to possible peanut program changes to be held in the Gorman High School auditorium at 7:30 p. m. Friday, Mar. 8.

U. S. Department of Agriculture is presently conducting a series of meetings with peanut growers and industry people from the nation's three major peanut producing areas. The most recent meeting was held in Washington last Saturday and Sunday.

Agriculture Secretary Freeman responded to peanut growers request to a price support increase by calling for a revision of the peanut program which would reduce the government costs. This request from the Secretary came early in February and since that date several nationwide meetings have taken place regarding this matter.

In the Friday night meeting background information of importance to growers and business people will be presented as will the proposed program modifications receiving top priority at this time. The meeting is being called by D. B. Warren, local director of the Southwestern Peanut Growers' Association Board, and is being sponsored by the Gorman Chamber of Commerce. Association officials will participate in the presentations during the meeting.

THURSDAY NIGHT MEN'S HANDICAP LEAGUE

Team	W L
Guy's Texaco	115 69
Safeway	115 69
Arrington	113 71
Vol. Fire Dept.	111 73
Dr. Pepper	108 76
Hoot's Place	101 83
V. C. Menus	92 92
Gilbert's Gulf	81 103
Wards	80 104
Goodyear	69 115
Southwest Machine	63 121
Cotton's Studio	56 128

High Team Three Games

Safeway	2936
Guy's Texaco	2913
Hoot's & Fire Dept.	2903

High Individual Game

Fire Dept.	1015
Guy's Texaco	1110
Safeway	1019

High Individual Three Games

Bill Wofford	611
J. D. Johnson	567
Leo Gann	564

High Individual Game

Bill Wofford	231
D. J. West	224
Leo Gann	222

LADIES WEDNESDAY NIGHT LEAGUE FEB. 28, 1968

Team	W L
Smith Plumbing	133 51
Pro Shop	114 70
Scott's Bait House	102 82
Pin Heads	100 84
Shaker's Camp	85 99
Ranger Frozen Food	84 100
Cisco City Drug	74 110
Cisco Broom Shop	40 144

High Team Three Games

Smith Plumbing	2272
Pro Shop	2226
Scott's Bait House	2222

High Individual Game

Smith Plumbing	666
Pro Shop	655
Scott's Bait House	582

High Individual Three Games

Mary Puidk	524
Emma McBride	496
Gloria Scott	481

High Individual Game

Mary Puidk and Juline Casey	192
Emma McBride	173
Idelle Musgrove	169

LADIES TUESDAY NIGHT LEAGUE February 27, 1968

Team	W L
Johnson Appliance	117 59
Scott's Bait House	115 61
Koen Salvage	109 67
Hollywood-Vassarette	106 70
Poe Floral	100 76
Smallwood Electric	89 87
Fiesta Bowl	82 94
Eastland Auction Co.	80 96
Winn & Clare Pro Shop	76 100
Central Drug	72 104
Beighley Gulf Service	64 112
Montgomery Ward	46 130

High Team Three Games

Beighley Gulf Service	2344
Koen Salvage	2249
Hollywood Vasarette	2248

High Individual Three Games

Sara Peel	519
Sandra Cloud	506
Myrtle Aaron	498

High Team Game

Beighley Gulf Service	814
Poe Floral	803
Johnson Appliance	794

High Individual Game

Sara Peel	207
Evelyn Hagwell and Myrtle Poe	191
Mary Crenshaw	189

THURSDAY MORNING HOUSEWIVES LEAGUE February 29, 1968

Team	W L
Odd Balls	114 62
Hot Shots	110 66
The Sleepers	104 72
The Starrs	91 85
Not Yet	80 96
The Dusters	74 102
Jet Sets	70 106
The Goodies	55 121

High Team Three Games

The Sleepers	1758
Not Yet	1748
Odd Balls	1744

High Individual Three Games

Modell Gann	617
Novilla Templeton	536
Emma McBride, Dorothy Reed, Gloria Scott	465

High Team Game

Odd Balls	643
The Sleepers	640
Not Yet	595

High Individual Game

Modell Gann	257
Novilla Templeton	203
Dorothy Reid and Sandra Cloud	179

LADIES MONDAY AFTERNOON LEAGUE February 26, 1968

Team	W L
The Pinbusters	122 46
Merry Mix-Ups	100 68
The Slowpokes	95 73
The Kincaids	94 74
The Jokers	90 78
High Flyers	86 82
The Go-Getters	79 97
The Playmates	62 106
Hits and Misses	60 108
The Mix-Ups	60 108

High Team Three Games

Merry Mix-Ups	1174
The Mix-Ups	1172
The Pinbusters	1149

High Individual Three Games

Leota Rhodes and Mary Puidk	484
Joyce Hoover	468
Charlotte Allen	451

High Team Game

The Mix-Ups	434
The Pinbusters	417
The Slowpokes	413

High Individual Game

Gloria Scott	183
Mary Puidk	179
Polly Harton	178

EASTER IS APRIL 14th
MONTGOMERY WARD
Lay-Away now while stocks are complete!!
\$1 down holds up to \$20
10% holds over \$20
WARDS
The Big Store - Ranger

Ruby Springer

Bookkeeping and Tax Service
At New Location
117 South Rusk
More Parking Places
More OFFICE ROOM To
Serve You Better
The Place?
Next to Tibbels Hdw. and Gifts
Come in any time. or Call for Appointment
Ruby Springer
Ph 647-3230
Ranger, Texas

GE VALUE DAYS!

APPLIANCES - STEREO - TV

General Electric "No Frost 17" 16.6 cu. ft.

Automatic Ice Maker!
Giant 155 lb. Freezer!

- Stores up to 340 cubes - replaces what you use!
- Rolls out for cleaning!

Model TBF 17AD Refrigerator-Freezer
\$359.95

GE "No-Guesswork" Washer with Mini-Basket®

- Press one button for a perfect combination of wash action, wash temperature, rinse temperature and spin speed for ANY fabric.
- PLUS BENEFIT... Mini-Basket for small, delicate, leftover or other special loads.

Model WA1030D
\$229.95

Value Packed P-7 Self Cleaning Automatic Range

- Automatic oven timer, clock, and minute timer
- Accurate pushbutton Controls
- Lighted cooktop and brushed aluminum back splash

Model J-338
\$229.95

Top Loading Portable

- Lift Top Rack
- Built-in Food Disposer
- 3-Level Thoro-Wash Action
- 2 Pushbutton Wash Cycles
- Automatic Cord Reel
- White or Copper

Model SM290D
\$169.95

BLASTING PRICES... EASY TERMS

COLOR YOUR POINT OF VIEW
GE COLOR TV

Model M202DWD
\$595.95

- "METER GUIDE" Tuning - Big... 295 sq. in. Picture
- "INSTA-VIEW" Picture and Sound are almost immediate

COLORFUL, TIMELY REMINDER

Model M227HWD
PORTABLE
\$259.95

- ILLUMINATED CLOCK has sleep-switch timer, automatic shut-off
- COLOR-PURIFIER lets you move set
- "MAGIC MEMORY" COLOR CONTROLS
- Weights only 24 lbs.
- 60 sq. in. picture

GE QUALITY... YOUR BEST VALUE!

GOOD YEAR SERVICE STORE
306-308 EAST MAIN ST. - EASTLAND - 629-2662
Quality service wherever you live!

MONTGOMERY WARD WE BELIEVE THESE ARE THE Lowest hardware prices in town

SHOP WARDS FOR THE FINEST HARDWARE VALUES! TOP QUALITY MERCHANDISE AT LOWEST PRICES!

8.99 1/4-in. utility drill with 1/2-HP, 2000 RPM. 7.99

10.99 utility sabre saw with 1/2-HP motor. 8.99

6.99 9-in smooth plane with full 2-in width. 4.99

Power-Kraft 1/2-in. drill. 29.95

Rugged 16-oz. hammer with cushion grip. \$1.88

2.39 Power-Kraft 8" adjustable wrench. \$1.88

2.99 crosscut hand saw-8" accurately set teeth/inch. 1.88

9.99 vibrator finishing sander gives 14,000 RPM. 7.99

Big 20-in. tool box heavy-gauge steel tote tray. 6.99

WARDS RANGER

★ BRIEFLY TOLD ★

Mr. and Mrs. Fred A. Brown are visiting Mrs. Brown's aunt, Mrs. Alvin Baugie, in Sherman this weekend.

Mr. and Mrs. Charles Burkett, Randy and Chris of Arlington visited in the home of Mr. and Mrs. Charles Burkett Sr. last weekend.

Mr. and Mrs. Lee Cox of La Veta, Colo. and Buster Cox of Marfa spent several days with Mr. and Mrs. P. A. Cox.

Mr. and Mrs. Eddie Cix, who are enroute to Millington, Tenn where he will attend a Naval electronics school visited his parents, Mr. and Mrs. Ed T. Cox.

Guests of Mr. and Mrs. A. H. Crosby last Sunday were Mr. and Mrs. Joe Lawrence of Eastland, Mr. and Mrs. J. T. Foreman of Olden. Monday

guests were Mr. and Mrs. Wayne White of Kohoma.

Other guests of Mr. and Mrs. A. H. Crosby during the week were Mr. and Mrs. Bill McFadden of Duncan, Okla.

Mr. and Mrs. Tony McCrohan of Brownwood visited Mr. and Mrs. A. D. Blackwell last weekend.

Mrs. Maurice Driver visited in Midland last weekend with her daughter, Oleta Hudgins. Mrs. Driver and Mr. and Mrs. Leon Murray and Mr. and Mrs. Neil Turner of Eastland went to Las Cruces, N. M. to visit Aubby and Bob Murray.

Guests in the home of Mr. and Mrs. N. A. Johnson last Sunday were Robert Johnson of Long Beach, Calif. who is still visiting; also Mr. and Mrs. James Johnson and family of Abilene; Mr. and Mrs. John Garrett, Gregg and Grandie and Sue Johnson, all of Eastland.

Weekend guests of Mrs. T. L. Fagg were Mr. O. E. Carlisle of Farmersville and Mr. T. L. Carlisle of Corsicana. Mr. J. R. Carlisle and Mrs. Henry Writhe of Winters visited Mrs. Fagg on Sunday.

Mrs. Mary Tilton of Washington, D. C. visited in the home of her brother, Mr. and Mrs. Kenneth Butler and family, and also in the home of her niece, Mr. and Mrs. R. T. Magness and family.

ATTENDS COURSE
Mrs. Virginia Green who is the Medical Record Librarian at the Eastland Memorial Hospital has just returned from spending two days at the Intensive Medical Record Institute which was held in Austin on Feb. 29 and Mar. 1.

The Callahan County Singers will meet Sunday at 2 p. m. at the Scranton Baptist Church, according to an announcement by Mrs. J. M. Greenwood.



MRS. NANCY BROWNLEE

Mrs. Nancy Brownlee Honored on Birthday

Mrs. Ida Brashier's mother, Mrs. Nancy Brownlee, was honored on her 94th birthday at the Lawndale Nursing Home in Gorman. The Kokomo Home Demonstration Club held the party. Lovely red carnation corsages were pinned on all of the Lawndale honorees who had birthdays in February.

Mrs. Brownlee moved from Mt. Pleasant to DeLeon in 1909 and lived there until 1966 when she entered the Nursing Home. She has been a member of the Assembly of God Church for many years. She is the mother of 12 children, three deceased.

Thursday Club Noting Texas Day

The Thursday Afternoon Club will meet at 3 p. m. Thursday at the Woman's Club for a Texas Day program.

Mike Collins, chairman of The Eastland County Historical Society, will speak on "Our Eastland County Heritage." A book review will be given by Mrs. Arthur Murrell.

Hobby Club Meets At Crawford Home

The Eastland Hobby Club met in the home of Mrs. Pat Crawford on Wednesday. The members each brought a covered dish for the luncheon. Place mats were hand-crocheted and each was a different color.

The members have begun work on dressing the dolls they distribute through the Goodfellows at Christmas-time.

Those present were Meses. M. W. Gregor, C. A. Webb, Roy Mayfield, Lorena Black, Mindy Webb, Fannie O'Brien, and the hostess, Pat Crawford.

The next meeting will be held the last week in March.

FILL-UP with PHILLIPS at EDDIE'S

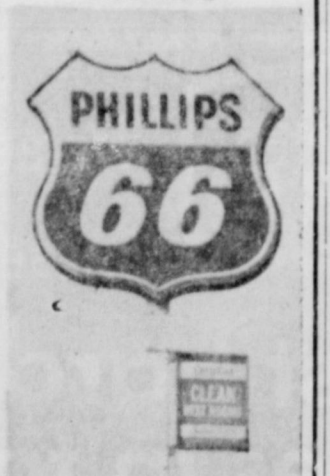

OPEN
EQUIP. PENN. HOUSE - OPERATOR

and notice the DIFFERENCE

ELIGIBILITY . . .

Continued From Page ONE connection, plaintiff shows the Court that defendant Truman P. Kirk is a married man, and that his wife Evelyn Marie Kirk, and family live and reside in Abilene, Taylor County, Texas, and have lived and resided in Abilene, Taylor County, Texas, for more than the past two years; Kirk is not and has not permanently separated from his said wife; that Article 5.05 of the Election Code of the State of Texas provides that the residence of a married man not permanently separated from his wife is where his wife resides; that in 1967 defendant Truman P. Kirk rendered for taxation in Taylor County, Texas, certain property in Abilene, Taylor County, Texas, certain property in Abilene, Taylor County, Texas, which he designated as his home-stead; that in 1967 Truman P. Kirk registered as a voter in Taylor County, Texas, and under the laws of the State of Texas was eligible to register as a voter only in the county of his residence; that in 1967 defendant Truman P. Kirk applied to be appointed as a Notary Public in and for Taylor County, Texas, and was appointed as Notary Public in and for Taylor County, Texas, and under the laws of the State of Texas was entitled to be so appointed only in the County of his residence; that in 1967 the wife of defendant Truman P. Kirk applied to be appointed a Notary Public in and for Taylor County, Texas, and was appointed as a Notary Public in and for Taylor County, Texas; that defendant Truman P. Kirk has otherwise represented himself to be a resident of Taylor County, Texas in 1967.

Article 1.05 of the Election Code of the State of Texas provides that no ineligible candidate for such an office as in question shall have his name placed on the ballot for such office in any primary election. By reason of the ineligibility of defendant Truman P. Kirk to be elected in 1968 to hold the office of District Judge of the 91st District Court of Eastland County, Texas, his name should not appear on the ballot as a candidate for the Democratic nomination for such office in the Democratic primary to be held on the first Saturday in May, 1968, and the defendants who are members of the Eastland County Democratic Executive Committee should be enjoined from placing his name on such ballot as such a candidate in accord with Article 1.07 of the Election Code of the State of Texas.

"The ballots for such primary must be printed in the very near future in order to allow absentee voting in such primary as provided by law. That unless said Eastland County Democratic Executive Committee is enjoined from placing the name of defendant Truman P. Kirk on such ballot, such name will appear thereon, and plaintiff will suffer great and irreparable damage in having to campaign against an ineligible candidate for the nomination sought. That it is necessary that a temporary injunction be issued as prayed for as promptly as possible and before the printing of such ballots.

"Wherefore, premises considered, plaintiff prays that the Court set a time for hearing on the issuance of a temporary injunction, that notice thereof be given as required by law, that defendants be temporarily enjoined from having the name of Truman P. Kirk placed on the ballot of the Democratic primary to be held on the first Saturday in May, 1968 as a candidate for nomination as the candidate of the Democratic Party for District Judge of the 91st District Court in the 1968 general election, that defendants be cited to answer herein, and that upon final hearing said injunction be made permanent, and for such other relief to which plaintiff may be entitled in the premises."

Olden 4-H Food Group Has Meeting

The Foods-Nutrition Group of the Olden 4-H Club met Saturday, Mar. 2nd in the home of Mrs. Pat Moseley.

The girls planned their menus for a day, what food they will prepare and demonstrated setting card tables using the dishes, silverware and table linens they will use in the Favorite Food Show.

Those present were Jo Ann and Betty Jean Fox, Sidney Lennox, Dollie Moseley, Terri England, Susan and Patty Young, Brenda Daniel, Sandra Alldredge, and Susan Williamson, members, and Mrs. Bob England, Mrs. Pat Moseley, adult leaders. Mrs. L. J. Williamson was a visitor at the meeting.



See Karen Green as Vaida Conway in "The Thread That Runs So True" presented March 22 and 23 by Eastland High School Seniors.

Mr. and Mrs. Gordon Cannon and family of Purcell, Okla. will visit in the home of Mrs. Johnnie R. Honea next weekend.

Guests in the home of Mr. and Mrs. Milton Hunt are her mother, Mrs. Frank Robason and sister, Mr. and Mrs. Robert Farrell, all of Fort Worth.

Mr. and Mrs. T. M. Cozart visited in Fort Worth last weekend with Mr. and Mrs. Gerald Cozart and family.

Spring Fashion Show Is Planned For March 13th

Eastland Civic League and Garden Club will hold its annual Spring Fashion Show Mar. 13 at Lone Cedar Country Club. The luncheon will begin at 12 noon. Tickets may be purchased at Altman's Style Shop or Bray's Department Store before 5 p. m. Mar. 11, according to Mrs. T. M. Fullen, League President.

Altman's will present "The Fashion Career" and will award a \$25 gift certificate on a Nelly Don dress as a door prize. Mrs. Janet Thomas will show.

Hostesses will be Meses. C. W. Hoffmann Jr., Dale Baker, F. L. Bond, Wade Freeman, Don Kinnaird Jr., and Esco Walter.

A nursery for pre-school children will be open at 11:30 a. m. in the First Baptist Church. Mothers are to bring sack lunches for children, but drinks will be provided.

★ READ THE CLASSIFIEDS ★

Mortgage Insurance is a sure way to know...

You'll leave your wife A HOME-NOT A HEADACHE!

Something good happens when you see your "Heart of Gold" M. H. PERRY 107 W. MAIN ST. Office - 629-1777 Residence - 629-1777

Southland INSURANCE

FOR SALE
BY OWNER
3-bedroom home, 200x120 ft. corner lot, completely furnished, television, wall-to-wall carpeting, air conditioned, 30 bearing fruit trees, shade trees, back fence, newly painted and roofed. Call 442-1478. Cisco or EM 1-2409, Dallas.

FREE ESTIMATES ON
Repair of Your Old Roof
Residential and Commercial
★ ★ ★
EASTLAND ROOFING CO.
Call Noble Scuters 629-2370

RAWLINS SINCE 1882
Monuments
WEATHERFORD PHONE LY 4-2724
IF WE MAY ASSIST YOU, CALL US COLLECT OR MAIL THIS AD
NAME _____ PHONE _____
ADDRESS _____ CITY _____

RANGER DRIVE-IN THEATRE
Adults 60c — Kiddies Under 11 FREE
Box office opens 6:45 — Shows start 7:15

FRIDAY — SATURDAY — SUNDAY
MARCH 8-9-10
EACH FEATURE SHOWS ONE TIME NIGHTLY

The battle-cry that blasted the west!

UP THE MCGREGGORS!

With DAVID BAILEY - AGATHA FLORY - LEO ANCHORIZ - AND COLE NICHOL

— PLUS OUR SECOND FEATURE —

COLUMBIA PICTURES PRESENTS
THE LOVE-INS

Starring RICHARD TODD · JAMES MACARTHUR · SUSAN OLIVER
Written by JOE PYNE · Music by FRED KARGER · Directed by HAL COLLINS · Edited by ARTHUR DREIFUSS
Produced by SAM KATZMAN · Directed by ARTHUR DREIFUSS · EASTMAN COLOR

SAVINGS ON YOUR FAVORITE FOODS

Armour's Beef Stew 24-oz. Can 55c	Ireland's Iron Kettle Chili No. 2 Can 69c	White Swan Shortening 3 lb. can 59c
--	---	---

Sweet Heart FLOUR 5 lb. bag 39c	Kraft's Miracle Whip qt. jar 49c
--	---

Breeze Detergent Giant Box 79c	Wish Liquid Detergent 32-oz. Plastic Bottle 79c	Kraft's Parkay MARGARINE 1-lb. can 29c White Swan BISCUITS Reg. or Buttermilk 6 8-oz. cans 49c	Frozen Foods Golden N'p Orange Juice 5 8-oz. cans \$ Golden Glow Crinkle Cut POTATOES 3 2-lb. pkg. \$
---	--	--	---

Decker's Tall Corn SLICED BACON lb 59c	Decker's FRANKS 12-oz. pkg. 45c	Maryland Club COFFEE pound can 69c
--	---	--

PRODUCE FEATURES

Fresh, Crisp LETTUCE 2 heads	Fresh CABBAGE lb.	Texas ORANGES lb.	POTATOES 10-lb. bag
---	--------------------------------	--------------------------------	-------------------------------

DOUBLE GOLD BOND STAMPS
Every Wednesday with \$2.50 Purchase Or More

HOME OWNED — HOME OPERATED
SUPER SAVE
G. A. WHITE — Manager
PHONE 629-1191 400 S. SEAMA

Eastland Memorial Hospital

Deaths reported in Eastland Memorial Hospital Wednesday morning were:

Fred Burleson.
 George Brown, Cross Plains.
 John Richardson, Strawn.
 John Tucker.
 John Martin.
 Collins.
 Er Kanstner, Cisco.
 Malone, Moran.
 Hamilton, Cisco.
 Horn.
 da O. MacLevey, Ran-
 Hannah, Ranger.
 Turner.
 H. Black, Cisco.
 Davis.
 Archer, Cisco.
 VanGeem.

Beulah Moseley, Cisco.
 Ollie Whinton, Strawn.
 Dora Wilson, Cisco.
 George Norris.
 Cyrus Brannon.
 H. D. Warren, Sr.
 Wesley Harris.
 Thomas J. Preslar.
 Anna B. Underwood, Rising Star.
 Duffman K. Williamson.
 Robert Watson.
 Robert Blackwell, Olden.
 Elmer Escobedo, Cisco.
 Mina Lafoon.
 Roxie Fox, Olden.
 Sudie P. Groves.
 Ina Edwards.
 Winnie Hart.
 John Jones, Ballinger.
 Winnie Ree Dunlap, Cisco.
 Nora Brown, Cisco.

Daisy Davis, Cisco.
 Muriel Powell, Fredericksburg.
 Mamie Fielder, Sidney.
 Frona Grubb.
 Gracie Koen.
 Buda B. Butler.
 Veneta Stewart, Cisco.
 Stella Gann.
 Richard F. Vann.
 William Garrett, Gorman.
 Edna Oakley.
 Nona Harris.
 Tonsie M. Johnson.
 Artie P. Herring.

TIDBITS . . .
 (Continued from Page 1.)
 cepted comes from Farm Bureau Agent and Mrs. Gayle Baucum, and FB President Jack Cozart to attend an Baucum, and FB President event celebrating the 20th anniversary of the Southern Farm Bureau Casualty Insurance Company in Fort Worth Tuesday evening, at which American-Advocate Paul Harvey will be principal speaker. Officials of the Farm Bureau organization are to receive special recognition.

RESPONSE FROM school officials throughout the county is good for special matinee showings of the Billy Graham film, "For Pete's Sake" to be premiered at the Majestic Theater Tuesday and Wednesday, Mar. 19 and 20. The public schools and colleges showings will be held in the afternoons of those days. Tickets will go on sale Monday throughout the county and for the first time this year, free baby sitting service will be available in cooperation with members of the Beta Sigma Phi Sorority who will assist with welcoming service.

THE BEST one-volume reference work we've seen is the Columbia Encyclopedia being sold at Safeway in Eastland, in sections to be home-assembled. The work is recognized as one of the best and has been recently revised and updated so it's certainly current and ideal for student, professional and home use.

Mr. and Mrs. G. M. Hargus went to Athens to a Retirement Party for Aubrey Boyd who was with Lone Star there in Athens. They left last Thursday and returned on Friday.

Visiting in the home of Mr. and Mrs. James Harris this week was Annie May Nash of Weatherford.

Mrs. J. F. Francis went to Dallas last Thursday to pick up her mother, Mrs. W. C. Whiteley. Mrs. Whiteley had been visiting her sister there.

Mr. and Mrs. Jack Germany and Jeff spent last weekend in Houston visiting with Mr. W. W. Germany. They also attended the Houston Fat Stock Show.

Mr. and Mrs. Jeff Glazner was visiting in Anson last Sunday with Mr. and Mrs. Ernest Glazner.

Last weekend Mrs. Dorothy Goswick visited in Monahans with Mr. and Mrs. Dan Oxendine and in Odessa with Mr. and Mrs. Ramey Nail.

Mr. and Mrs. B. F. Gilgrist and Jane of Rising Star visited in the home of Mrs. T. P. Hamilton last Sunday.

Mr. and Mrs. Tom High visited in Snyder last Sunday with their son and his family, Mr. and Mrs. Charles High.

Paul Hodge Jr. of Sidney, Australia visited his parents last week for a few days, Mr. and Mrs. Paul Hodge Sr. Mr. Hodge Jr. is a geologist with Geographical Service, whose home office is in Dallas and he was home for a few days on business. Mr. Hodge explores for oil off the shore of Australia.

Mr. and Mrs. J. B. Adams and Mr. and Mrs. L. B. Lipton and family, all of Odessa visited in the home of Mr. and Mrs. E. J. Hogan last Sunday.

Guests in the home of Mr. and Mrs. Lee Hogan last weekend were Mr. and Mrs. George Hogan and Mr. and Mrs. Roy Hogan, all of Fort Worth.

Mr. and Mrs. R. C. Reese and their two daughters of Irving visited Mrs. H. L. Hearn and Opal Hearn.

DON'T WAIT
 Now is the time to tune-up and repair your boats and motors. ALL TYPES, FREE ESTIMATES.
 Boat & Motor Sales
 New and Used
TROY GALYEAN
 442-3016 after 5:30 p.m.
 804 Ave. D - Cisco

Pre-Easter BARGAINS
 Are Prettier Than Ever At
mode o'day
 Lovely Spring DRESSES
5.99 to 8.99
 Shifts, A-Lines, 2-piece solids, sleeveless and maiden-in waistline styles. Checks, perky prints & sunshine solids. Cotton, bonded acetate jersey, corduroy, rayon. Petite, Juniors, Misses & 1/2 sizes.
 New Easter Dresses Sizes 7-14 For Children Lace, bonded knits & rayon **5.99 & 6.99**
 New Spring Hand Bag All colors and sizes **2.99 to 4.99**



mode o'day
 East Side Square

Earl Bender & Company
 Eastland (Insurance since 1924) Texas

Keeping the Barn Door Shut—

while the horse is still in the stable and your property adequately insured before disaster is good, and advice to all classes of property owners. After the storm clouds have already gathered or a kitchen fire is out of control, it is too late then begin arranging your insurance needs. Let us counsel with you now that you may be ready and have full protection when you really need it.

★ ★ ★

WHY ARE KEOTANE SALES INCREASING FASTER THAN ALL OTHER GASOLINES COMBINED?

We think it's because people who have tried Keotane, and compared it with other gasolines can tell a difference.

Will it pay you to switch to Skelly Keotane Gasoline? Can you, too, get more mileage . . . or more power . . . or both? There's only one way to find out. Try 3 tankfuls of Skelly Keotane Gasoline in your car, in your kind of driving.

Drive in at our station soon and make the Big Switch to Keotane.

Eastland Skelly Dealers:

- GLENN GILLESPIE
- EASTLAND TRUCK STOP
- K-C FUEL COMPANY



DETERGENT
Thrill Liquid
 12-oz. Size _____ **37c**

AUTOMATIC DISHWASHER DETERGENT
CASCADE
 20-oz. Size _____ **45c**

DETERGENT
Ivory Liquid
 22-oz. Size _____ **65c**

DETERGENT
JOY LIQUID
 17-oz. Size _____ **37c**

AUTOMATIC WASHER DETERGENT
DASH
 9 lb., 13-oz. Size _____ **\$2.35**

DETERGENT TABLETS
SALVO
 46-oz. Size _____ **79c**

DETERGENT
OXYDOL
 Gt. Size _____ **85c**

DETERGENT
TIDE
 Gt. Size _____ **83c**

DETERGENT
CHEER
 Gt. Size _____ **83c**

DETERGENT
BOLD
 Gt. Size _____ **83c**

"Super-Right" Meats!

BACON ALLGOOD BRAND SLICED
 2-lb. Pkg. **97¢**
 1-lb. pkg. **49¢**

CHOPPED BEEF
STEAKS 10 2-oz. Steaks In Pkg. **79¢**

NO COUPON NEEDED—GET 25 EXTRA PLAID STAMPS WITH EACH PKG. OF MRS. WEAVER'S SALAD PURCHASED AT REGULAR PRICE.
 Cap'n John's Fishsticks lb. **59c**
 Super-Right H. Beef R'nd Super-Right Heavy Beef. Steak lb. **79c** Cutlets lb. **99c** — **Fine Grocery Features!**

WHITE BEAUTY
SHORTENING 3-lb. Can **55¢**

WESTERN RANCH SOLID
MARGARINE 1-lb. Pkg. **10¢**

BIRDS EYE FROZEN IN CREAM SAUCE
 CORN, CARROTS and ONIONS 10-oz. Pkg. **10¢**

ANN PAGE ASSORTED LAYER
 CAKE MIXES OR FROSTING 4 Pkgs. **99¢**

SHOP



The store that cares about you!

U.S.D.A. Frosted Fryers **29c lb.**

SULTANA BEEF, CHICKEN OR TURKEY MEAT PIES 5 8-oz. Pkgs. **79c**
 SULTANA BEEF, MEAT LOAF, SALISBURY, TURKEY, HAMB OR CHICKEN DINNERS 11-oz. Pkgs. **39c**

Fresh Fruits & Vegetables!

HOLLYWOOD PAYDAY, BUTTERNUT, MILKSHAKE SMOOTH SAILIN OR TOP STAR
CANDY BARS 2 Pkgs. of 6 Bars **39c**

MIXED VEGETABLES
VEG-ALL 2 1-lb. Cons. **39c**

ANN PAGE RUM RAISIN
PUDDING 4 3 1/2 oz. Pkgs. **39c**

A&P SOFT MOIST BEEF, CHICKEN OR LIVER
DOG FOOD 18 oz. Chunks Pkg. **39c**

OUR OWN
TEA 1-lb. Pkg. **99c** 1/2-lb. Pkg. **59c**

JUMBO ROLL
SARAN WRAP 12" x 100' Roll **53c**

200' Roll **53c**

LIPTON INSTANT TEA 2-oz. Jar **55c**
 LIPTON TEA BAGS Pkg. of 40 **69c**

Firm Head
LETTUCE 2 for **25c**

U.S. No. 1
POTATOES 10-lb. bag **49c**

Large Size—Creamy Smooth
AVOCADOS each **29c**

PRICES GOOD THRU MARCH 9, 1968 — QUANTITY RIGHTS RESERVED!

Mexican Foods Sale!

EL CHICO FROZEN
TORTILLAS 4 Pkgs. of 12 **49¢**

PATIO BEEF
TAMALES 2 1-lb. Cans **49¢**

BENCO DRIED
PINTO BEANS 2-lb. Pkg. **29¢**

WOLF BRAND
PLAIN CHILI 19-oz. Can **59¢**

Jane Parker Bakery
 JANE PARKER WHOLE OR CRACKED WHEAT BREAD 2 1-lb. Loaves **39c**
 JANE PARKER CAKE DONUTS 2 Pkgs. of 12 **45c**
 JANE PARKER ANGEL FOOD CAKES 17-oz. Each **39¢**

JANE PARKER BROWN 'N SEIVE FRENCH ROLLS 2 12-oz. Pkgs. **45c**
 JANE PARKER DUTCH APPLE PIES 1 1/2-lb. Each **39c**

ANN PAGE KIDNEY OR RED BEANS 41-oz. Can **33c**
 ANN PAGE GELATIN DESSERT 2 6-oz. Pkgs. **29c**
 ANN PAGE TARTAR SAUCE 10 1/2-oz. Jar **29c**
 ANN PAGE SALAD DRESSING Gt. Jar **49c**
 ANN PAGE GRAPE JAM or JELLY 3-lb. Jar **69c**

this week STOCK UP ON DINNER PLATES



Plaid Stamps

...select the gift of your choice from more than 2,000 valuable gifts in the Plaid Stamp catalog. It contains something for every member of the family... every room in your home.

IRONSTONE DINNERWARE **22¢** each with every \$5 purchase

DEODORANT SOAP
PHASE III
 2 Bath Bars **49c**

DETERGENT
DREFT
 Gt. Size _____ **85c**

DETERGENT
Ivory Flakes
 Lge. Size _____ **37c**

DETERGENT
Ivory Snow
 Gt. Size _____ **85c**

DETERGENT
DUZ WITH GLASS
 Gt. Size _____ **85c**

DETERGENT
BONUS WITH HAND TOWEL
 Gt. Size _____ **85c**

SAFEWAY

COMPARE LOW, LOW EVERYDAY PRICES!



Congratulations to:
\$2,500 WINNER!
Edna Baggett
Athens, Texas
3rd Grand National Sweepstakes

PLAY IRISH INTERNATIONAL Steeplechase SWEEPSTAKES™

FREE • NO PURCHASE REQUIRED • ADULTS ONLY

See your Game Card for TV Channel and Time. Complete details at all Safeway Stores.

Here Are Some of the Big Steeplechase Winners:

G. I. Banfield	Milton E. McKee, Jr.	Tom Pekurney
T. F. Ivey	Patricia A. Suagee	L. D. Chatman
Mary Jane Jones	Mrs. Donald C. Roberts	Melvin McWhirter
Algie Hutchins	J. N. Fleming	A. Y. Williams
Joe W. Bukowsky	Mrs. Marlene O'Dell	M. E. Stanley



Mrs. James B. Reed



Mrs. Marlene O'Dell



Mrs. J. W. Everett



Ola Mosley



Niki Cathcart

SHOP SAFEWAY and COMPARE

- ★ Only USDA Choice Grade Heavy Beef
- ★ Rainchecks Which GUARANTEE You'll Get Advertised Specials!
- ★ Finest Fruits and Vegetables!
- ★ Selection of National Brands!
- ★ Tops in Dairy Foods and Fresh Bake Goods!
- ★ Extra Money Saving Safeway Brands!
- ★ Discount Prices on Health & Beauty Aids!
- ★ Specials Twice a Week!

SAFEWAY HAS THE LOW EVERYDAY PRICES & SPECIALS

<p>Purex Liquid Bleach Special!—Gallon Plastic 49¢</p>	<p>Heinz Strained Baby Food ★ Fruits or ★ Vegetables. Special!—4 1/2-oz. Jar 12 for \$1</p>	<p>Folger's Coffee All Grinds. Special!—1-Lb. Can 59¢ (Edwards... 1-Lb. Can 57¢) (Safeway Pre-Ground—1-Lb. Bag 51¢) With \$5.00 or more purchase, excluding cigarettes.</p>	<p>Wesson Salad Oil Special!—24-oz. Bottle 39¢</p>	<p>Kraft Dinner Macaroni & Cheese. Special!—7 1/4-oz. Box 6 for \$1</p>
--	---	---	--	---

Compare Safeway's Low, Low Prices!

- Pooch Dog Food** ★ Regular or ★ Liver Flavored. Big Buy!—15 1/2-oz. Can **8¢**
- Pinto Beans** Town House. Special! (4-Lb. Cello Bag... 49¢)—2-Lb. Cello Bag **25¢**
- Light Crust Flour** Enriched. Special! 5-Lb. Box **49¢**
- Luncheon Meat** Oscar Mayer. Special!—12-oz. Can **49¢**
- Dishwasher Detergent** White Magic. Special! 20-oz. Pkg. **29¢**
- Libby Sloppy Joes** Barbecue Sauce & Beef. Special!—15 1/4-oz. Can **59¢**

- Wolf Chili**
All Meat. Big Buy!—19-oz. Can **69¢**
- Crackers**
Soda. Melrose. Big Buy!—1-Lb. Box **19¢**
- Coffee**
Instant. Airway. Special!—6-oz. Jar **65¢**

FRESH PRODUCE ALWAYS AT SAFEWAY!

Green Cabbage Firm, green heads—Lb. **7¢**

Pascal Celery Texas grown. Large stalks—Each **25¢**

- Potatoes** Red. US No. 1. Economy Bag. 20 Lb. Bag **69¢**
- Lettuce** Crisp, firm, green heads. 2 for **29¢**
- Navel Oranges** Sunkist. Medium size. Fancy—19¢
- Bananas** Golden Ripe. Everyday Low Price! 2 Lb. **29¢**
- Ruby Grapefruit** Texas Ruby. Large Sizes. Each **2 for 29¢**
- Crisp Cucumbers** Fresh. Slicers—Each **19¢**

10¢ Off Cheese Sale!
10¢ off the regular price of each package (12-oz. or more) of Safeway Chunk Cheese

- ★ Half Moon Longhorn
- ★ Nippy Longhorn
- ★ Mild Cheddar
- ★ Sharp Cheddar
- ★ Swiss
- ★ Kuminost
- ★ Monterey Jack

Compare Frozen Food Values!

French Fries 2 Lb. Bag **29¢**
Scotch Treat. Special!

Ice Milk Special! **49¢**
Lucerne. Assorted. —1/2-Gal. Ctn.

Gardening Needs!

Peat Moss 4-Cu. Ft. Bag **\$1.89**

Vertagreen Armour's. 5-10-5. 100-Lb. Bag **\$3.98**

THIS WEEK GET YOUR Amberstone DINNER PLATE

Each week a piece of Amberstone... bold, distinctive earthenware... will be featured for just 29¢. For each \$3 in grocery purchases, you are entitled to one piece at this low price. There's no limit... with a \$4 purchase you can get two pieces... and so on.

29¢

- Dinners** Banquet Assorted. Big Buy!—Regular Package **39¢**
- Cream Pies** Bel-air. Assorted. 14-oz. Pkg. **29¢**
- Strawberries** Bel-air. Sliced. 10-oz. Pkg. **3 for \$1**

START YOUR SET TODAY!

THE COLUMBIA ENCYCLOPEDIA
Complete 1-Vol. Edition
SECTION ONE FREE

On Sale This Week Section Two. **99¢**

SAFEWAY STORE COUPON

Section 1 of the **FREE** Columbia Encyclopedia

Clip this coupon and take it to your Safeway. Section One is yours free with this coupon and any purchase.

FREE 99¢ value **FREE**

Shop Safeway for Unconditionally Guaranteed Meats!



- Chuck Roast 45¢**
Full Blade Cut. USDA Choice Grade Heavy Beef. —Lb.
- Arm Roast 69¢**
Full Cut. USDA Choice Grade Heavy Beef—Lb.
- Seven Roast 59¢**
Full Cut or ★ Chuck Steak Center Cut. USDA Choice Grade Heavy Beef—Lb.
- Swiss Steak 79¢**
Shoulder. Arm Cut. USDA Choice Grade Heavy Beef. —Lb.
- Boneless Roast 79¢**
★ Chuck or ★ Shoulder. USDA Choice Grade Heavy Beef. —Lb.

- Whole Fryers** USDA Inspected. Grade A—Lb. (Cut-Up Fryers—Lb. 39¢) **33¢**
- Fryer Halves** or ★ Leg Quarters—Lb. **39¢**
- Whole Breasts** Fryer—Lb. **59¢**
- Breast Quarters** Fryer—Lb. **45¢**
- Drumsticks** or ★ Thighs. Fryer—Lb. **55¢**
- Fryer Wings** Frozen—Lb. **29¢**
- Fryer Backs** Frozen. 5 1/2 Pkg. **69¢**

- Round Steak** Full Cut. USDA Choice Grade Heavy Beef—Lb. **98¢**
- Beef Cube Steaks** Manor House. 20-oz. Pkg. **\$1**
- Beef Patties** Pre-Cooked. Chicken Fried—Lb. **89¢**
- Sliced Bologna** Safeway. Jumbo—1-Lb. Pkg. **59¢**
- All Meat Franks** Safeway—12-oz. Pkg. **49¢**
- Lunch Meats** Safeway. Sliced. ★ Pickle-Pimento ★ Square ★ All-Beef Bologna. ★ Spiced—8-oz. **39¢**
- Smorgas Pak** 4 Varieties in Pak. Backrich—1-Lb. Pkg. **89¢**
- Hamburger Steaks** —Lb. **59¢**

- Rump Roast** USDA Choice Grade Heavy Beef—Lb. **89¢**
- Thick Sliced Bacon** Safeway. 2 Lb. **\$1.29**
- Sliced Bacon** ★ Rath Black Hawk or ★ Safeway—1-Lb. Pkg. **69¢**
- Canned Picnic** Armour Star. 3 Lb. **\$1.99**
- Boneless Hams** Samuel's Chiffon. Half or Whole—Lb. **\$1.39**
- Pork Sausage** Wingate. 2 Lb. **83¢**
- Fish Fillets** Raw. ★ Cod ★ Perch or ★ Rock Fish—Lb. **49¢**
- Halibut Steaks** or ★ Swordfish—Lb. **89¢**

SHOP SAFEWAY and SAVE!

Compare Everyday Low Prices!

- Liquid Bleach** White Magic. Gallon Plastic **39¢**
- Kotex Napkins** ★ Regular or ★ Super. 12-Ct. Box **37¢**
- Cigarettes** All Popular Brands. ★ Regular or ★ King—Carton **3.15**
- Soft Margarine** Empress—1-Lb. Pkg. **37¢**

Compare Safeway's Everyday Low Prices!

- Margarine** Coldbrook. Solids. 1-Lb. Pkg. 2 for **25¢** Why Pay 15¢
- Pork & Beans** Highway. 2 for **25¢** Why Pay 14¢
- Austex Tamales** Just Heat. 15-oz. Can **33¢** Why Pay 35¢
- Red Salmon** Sea Trader. 7 1/4-oz. Can **67¢** Why Pay 67¢
- Cane Sugar** Candi Cone. 5-Lb. Bag **56¢**
- Green Peas** Del Monte **24¢**
- Tomatoes** Hunt's. Solid Pack **24¢**
- Chunk Tuna** Sea Trader. Light Meat. 6 1/2-oz. Can **29¢** Why Pay 35¢

Compare Dairy-Deli Values!

Buttermilk Lucerne. Special! —1/2-Gallon Ctn. **39¢**

Potato Salad Lucerne. Special! —16-oz. Ctn. **29¢**

Compare Bakery Values!

Cheese Bread Skylark. Special! —1-Lb. Loaf **2 for 49¢**

Brown & Serve Rolls Skylark. Flaky Gem. Special! —12-Ct. Pkg. **27¢**

Prices Effective Thurs., Fri. and Sat., March 7, 8 and 9, in EASTLAND. We Reserve the Right to Limit Quantities. No Sales to Dealers.

- Young Turkeys** USDA Inspected. Grade "A". 10 to 22-Lb. Avg. —Lb. **35¢**
- Pork Roast** Boston Butt Cut. —Lb. **49¢**
(Pork Steak Butt Cut. —Lb. 59¢)
- Ground Chuck** Fresh. Lean Beef. —Lb. **69¢**
- Ground Beef** 2 Lb. Chub Pak. **\$1.05**
Safeway. Chub-Pak.



SAFEWAY