





Pastime

by  
Ora Lee Woods

Someday when you've nothing to do,  
And there's no grist for your mill,  
Try thinking of opposite for words  
Like "if" for instance; if you will.

When you figure this one out, tell me;  
Then we can see if we agree.

AN INTERSTATE THEATRE  
**MAJESTIC**

EASTLAND PH. 629-1120

Thursday-Friday  
Saturday

Thur.-Fri. — Open 5-15  
Show 5:30 7:20 9:10

Saturday — Open 1:45  
Show 2:00 4:30 5:40  
7:35 9:25

RATED M

KIRK DOUGLAS

gives  
the  
kiss  
of  
death  
in  
**THE BROTHERHOOD**



STARTS  
SUNDAY



DOUBLE S&H GREEN STAMPS  
with purchase of \$2.50 or more  
**EVERY WEDNESDAY!**



PRICES GOOD THROUGH SATURDAY, FEB. 1  
Quantity Rights Reserved — No Sales to Dealers  
PRICES GOOD IN EASTLAND

DAIRY FOOD  
SPECIALS

JRB

ICE CREAM

Asst. 59c  
1/2-gal.

Foremost

COTTAGE CHEESE

2-lb. 49c  
ctn.

Foremost

CHIP & DIP

8-oz. 25c  
ctn.

Western Ranch — Solid Lbs.

**OLEOMARGARINE** ..... 8 lbs. \$1

Jolly Baker — 10-Count Cans

**BISCUITS** ..... 14 cans \$1

**KLEEN** Detergent ..... giant box 49c

**SHORTENING** Snow drift ..... 3-lb. can 49c

**GIANT TIDE** ..... Giant Size 69c



5-lb. bag 49c

● HEALTH & BEAUTY AIDS

Aqua Net — Reg. 99c  
**HAIR SPRAY** can 59c  
24 Hour — Reg. 1.50  
**DEODERANT** ea. 79c  
100-Count  
**DIREXIN** 1.29 size 69c  
Stripe — Reg. 1.05  
**TOOTH PASTE** tube 69c

● FROZEN FOOD SPECIALS

Banquet — Ass't.  
**DINNERS** 11-oz. 39c  
Banquet — Ass't.  
**MEAT PIES** 5 for \$1  
VIP — 5 oz.  
**ORANGE JUICE** 5 cans \$1  
Booth's — 18-oz.  
**PERCH FILLETS** pkg. 59c

★ MIX OR MATCH ★

Sunny Hills 14-oz. bottle  
**CATSUP** 4 FOR \$1  
Shamrock Whole 303  
**GREEN BEANS** can  
April Shower 303  
**PEAS** can

Shamrock 14 303  
**CORN** can  
Del Monte Whole 303  
**NEW POTATOES** can  
Gold Tin 303  
**TOMATOES** can  
Ranch Style 303  
**SPAGHETTI** can  
Ranch Style kidney or navy rec.  
**BEANS** can

Shamrock 303  
**SPINACH** can  
Auntie's Oil req.  
**SARDINES** can  
Sardines 300  
**BUTTER BEANS** can  
Shamrock Med. Sliced 303  
**BEETS** can  
Alma Whole Irish 303  
**POTATOES** can  
Apricot Cut 303  
**GREEN BEANS** can

**BLACK EYE PEAS** Ranch Style 25-oz. can 4 cans \$1

Hi-C Ass't. — 45-oz. 4 cans \$1  
**DRINKS**  
Duncan Hines — 19-oz. 3 pkgs. \$1  
**CAKE MIX**  
Hunt's — 45-oz. can 39c  
**TOMATO JUICE**

Libby's — Reg. Cans  
**VIENNA SAUSAGE** 4 cans \$1  
Austex — 24-oz. can 77c  
**CHILI**  
Dixie Belle — 1-lb. box 25c  
**CRACKERS**

BAMA  
**STRAWBERRY PRESERVES** 18-oz. jar 59c

Nestle's — 13-oz. box 53c  
**QUICK**  
Kraft's — 14-oz. pkg. 39c  
**CARMEL**  
Kraft's Jet Puff — 10 oz. pkg. 25c  
**MARSHMALLOWS**

Nabisco — Ass't.  
**TOASTETTES** pkg. 39c  
Kraft's Spaghetti & Meat Sauce  
**DINNERS** pkg. 59c  
Kraft's — 1 lb. Quarters  
**PARKAY CLEO** 2 lbs. \$1

**DIET PARKAY** Kraft's 1-lb. 39c

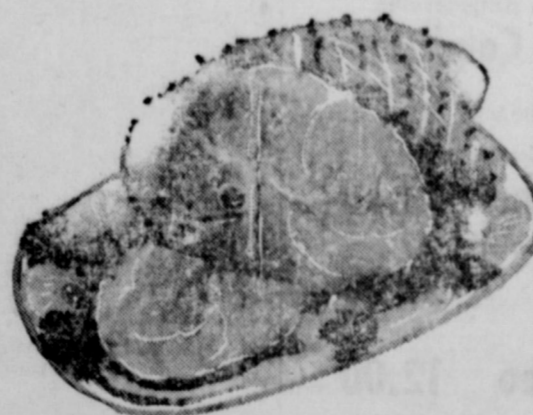

Hormel's Hickory Smoked  
**SUGAR CURED HAM**

Shank Portion lb. 39c  
Butt Portion lb. 49c  
Center Slices lb. 1.09

JRB MARKET  
FEATURES

Boneless Center Breakfast Slices  
**HORMEL HAM** lb. 99c  
Hormel Center Cut  
**HAM ROAST** lb. 89c  
Armour Columbia  
**SLICED BACON** lb. 49c  
Rath's Black Hawk  
**FRANKS** 12-oz. pkg. 49c  
Rath's Breakfast Links  
**SAUSAGE** 8-oz. pkg. 39c

JRB MEATS

are U.S. Government Graded and Inspected...  
If for any reason you are not satisfied we will  
cheerfully refund your money.

MARKET MADE  
**PORK SAUSAGE**

Seasoned Just Right

lb. 49c

WELL BE CLOSED THURSDAY MORNING TO LOAD OUR COUNTERS WITH SPECTACULAR  
VALUES FOR YOU, YOUR FAMILY, YOUR HOME AND YOUR CAR! BE ON HAND WHEN  
DOORS OPEN AT 12:30 PM  
**DON'T MISS OUR GIANT**  
MONTGOMERY  
**WARD**  
WEEK-END SALE — 12:30 THURSDAY THRU SATURDAY !! 3 BIG SAVINGS DAYS!!

\$4

Men's and Womens' Sweaters  
Values to \$12.99  
Thursday Only!!

\$2 each

Two Racks Ladies Dresses  
Regularly \$4.99 to \$17.99

One Counter Shoes — 1/2 Price  
One Rack Boys & Mens Jackets  
**50% off NOW!!**

W. Q. SAYS . . .



A MULE'S LIKE SOME PEOPLE—THEY DON'T NEED A REASON TO KICK. JUST 'SUMPH TO KICK AT.

PIPKIN MOTOR CO.

OLDS-CADILLAC-RAMBLER GMC PICKUP Eastland 629-2636

★ HOSPITAL NEWS ★

The following persons were listed as patients in Eastland Memorial Hospital Wednesday:

Myrlene Recce, Comanche, Pearl Downing, Cora Fehl, L. L. Hollander, Cisco, Thomas Agnew, Diane McKinney, Cisco, Mary Jackson, Carbon, Barney Hale, Overton Stone, Claud Boles, Ruby Bland, Albany, Venora Williams, Florence Yancey.

Willie Walker, Cisco, Mattie Clatt, Patricia Henegar, Gordon, Eula Preslar, T. J. Preslar, Alberta Raney, Berda Webb, Cisco, Abbie George, Gordon, Julia Havens, James McGowan, Cross Plains, Carl Angstadt, Lila Everett, Olden, George Miller, Rising Star, John Boen, Olden, Mary Bayne, Cisco, Bessie Blue, Carbon, Gertrude Mitchell, Ranger, Corrie Harlow, Arminta Hanley, Ranger, Opal Kelley, Ada Franklin, Eula Justice, Gorman, Sarah Ridens, Cisco, Shirley Casey, Cisco, Hattie Smith, Cisco, James Johnston, Linnie Knox, Rising Star, Jesse Reynolds, Cisco, Annie Wyatt, Cora Davis, Lanham Burkhalter, Rising Star, Frances Purke, Susie Gaeta, Annie Cunningham, Lela Raspberry, Carbon, Hubbard Gilbert, Carbon, Willie Hines, Carbon, Anna Reich, Carbon, Nannie Carney, Wilma Holder, Desdemona.

Wilma Mitchell, Gordon, Floris Wheeler, Dorothy Eudy, Cisco, Margaret Davis, Ft. Worth, Verda Reed, Cisco, Martha Offield, Breckenridge, Baby Girl Holder, Desdemona, Offield Baby Girl, Breckenridge.

Patients in Ranger General Hospital Wednesday morning were:

Mrs. Lo-tye Herrington, Mrs. Della Brown, Mrs. Winnie Pirkle, Miss Sheila Graham, Mrs. Frances Daffern, Mrs. Joy Maynard, Mrs. Daisy Bearden, Mrs. Tania Bryan, Mrs. Dessie Sharp, Mrs. Charlotte Tairferro and baby boy, Mrs. J. W. Harper, E. E. Blackwell, Joe Stie, Lester Ferrell, B. A. Tunnell, G. W. Cox, Charles Wilson

Bridge Winners Are Announced

Players from Brownwood, Stephenville, Gorman, Ranger, Cisco and Eastland participated in Saturday's game at the Lone Cedar Country Club. The Mitchell Movement was used and winners were: North-South: First, Mrs. E. L. Graham of Cisco and Mr. Gus Frossard of Gorman; second, Mrs. Whiteside and Mrs. Chandler of Brownwood; third, Mr. and Mrs. Lloyd London of Cisco.

East - West: First, Mrs. Dick Bearman of Lake Leon and Mr. Rodger O'Connor of Ranger; second, Mrs. John Kemble and Mrs. E. G. Henderson of Gorman; third, Mrs. Joe Stephen of Eastland and Mrs. L. H. McCrea of Cisco.

De Leon Rodeo To Benefit Hospital

Rodeo fans in this area will have a rare opportunity Monday, Feb. 3, to see world championship RCA cowboys in action at the De Leon rodeo arena. These performers will stage a special one-stop show between their appearance in the Fort Worth Stock Show and the San Antonio Stock Show. All proceeds will go to the Gorman Hospital Fund.

**FREE ESTIMATES ON new roofs only Repair of Your Old Roofs Residential and Commercial "ALL NEW WORK GUARANTEED"**

TRI-CITIES ROOFING CO.  
Call Noble Squiers 629-2370 EASTLAND

REPOSSESSED MERCHANDISE

- Refrigerated Air Conditioner 5,000 btu \$9 mo.
- GE Refrigerated Air Conditioner 16,500 btu \$17 mo.
- GE Refrigerated Air Conditioner 19,000 btu \$12 mo.
- G. E. Coppertone Washer 12.50 mo.
- G. E. Color T.V. 21.00 mo.
- G. E. Stereo 12.00 mo.
- G. E. Stereo 13.00 mo.

**GOODYEAR SERVICE STORES**  
A Division of the Goodyear Tire & Rubber Company  
308 E. Main Ph. 629-2662 Eastland, Texas

**RANGER DRIVE-IN THEATRE**

ADULTS 60c KIDDIES UNDER 11 FREE  
Box Office Opens 6:30 — Show Starts at 7:00

FRIDAY — SATURDAY — SUNDAY  
January 31 February 1-2

In the loosest sense he is her husband... and in the loosest way she is his wife!

ELIZABETH TAYLOR MARLON BRANDO



Recommended for Mature Audiences Only

**FAMILY FAVORITE**  
For **SUNDAY DINNER**

For an adventure in good eating make your plans for Sunday dinner with us. For a delightful meal may we suggest our sugar cured ham or our fried young chicken.

**WHITE ELEPHANT RESTAURANT**

EASTLAND  
Mr. Charles Robertson, Mr. and Mrs. Ernest Robertson Your Hosts

**PAIR OFFER**

**GOODYEAR**

"All-Weather IV" Tires

**2 FOR \$19.90**

4-50 x 13 blackwall tubeless plus Fed. Ex. Tax \$1.79 per tire and old tires

- Track-tested for 100 miles at 100 miles per hour
- Triple-tempered nylon cord construction
- Buy now at these low prices

**4-PLY NYLON CORD!**

Get Yours Today Any of these sizes **2 for... \$25.90**

7.75 x 15 7.75 x 14 Blackwall Tubeless

**NO MONEY DOWN WITH APPROVED CREDIT—FREE MOUNTING!**

**SAFEWAY** Start Your Set Today!  
Exclusively at Safeway!!



This famous, fine quality dinnerware at a never before low price!

**GRANADA**

Imagine, genuine Sheffield dinnerware, in avocado green, at a fraction of the price you'd expect to pay for this fine quality product. So durable it lasts and lasts, even if used at every meal. And remember, all Sheffield dinnerware carries the Good Housekeeping Guarantee. Each place setting piece just 29¢ with every \$3 purchase on our feature of the week plan. There's no limit. So, start your set today.

\*Excluding tobacco, liquor and liquid dairy products.

**29¢** each with every \$3 purchase\*

This schedule will be repeated 3 times during the next 15 weeks

First Week	DINNER PLATE	Reg. 99¢	29¢ with every \$3 purchase*
Second Week	DESSERT DISH	Reg. 69¢	29¢ with every \$3 purchase*
Third Week	COFFEE CUP	Reg. 69¢	29¢ with every \$3 purchase*
Fourth Week	SAUCER	Reg. 65¢	29¢ with every \$3 purchase*
Fifth Week	Bread & Butter PLATE	Reg. 69¢	29¢ with every \$3 purchase*

The above items will be sold at these special prices only in the weeks they are featured.

Look for the mark of quality. **Sheffield**

Add these handsome completer pieces to your set anytime during this special 15 week offer!

Reg. Price	Our Price	Reg. Price	Our Price
Round Vegetable Bowl . . . \$2.29	\$1.49	Relish Tray . . . . .	\$1.79
Covered Sugar Bowl . . . \$1.99	\$1.49	Coffee Server . . . . .	\$5.99
Creamer . . . . .	\$1.99	Tea Server . . . . .	\$5.99
13" Oval Platter . . . . .	\$3.49	Covered Butter Dish . . .	\$2.99
2 Soup Plates . . . . .	\$2.49	Round Serving Platter . . .	\$3.49
Ash Trays . . . . .	\$1.99	Jumbo Salad Bowl . . . . .	\$5.99
Salt & Pepper Shakers . .	\$1.59	Pitcher . . . . .	\$4.99
Salad Plates . . . . .	\$1.99	2 Jumbo Mugs . . . . .	\$2.29
2 Soup/Cereal Bowls . . .	\$1.89	11" Platter . . . . .	\$2.99
Covered Casserole . . . . .	\$5.99	Large Vegetable Bowl . . .	\$2.99
Sauce Boat . . . . .	\$2.49	2 Utility Bowls . . . . .	\$2.79

With every lovely completer piece you buy, you'll receive a "Bonus Certificate". When you have a total of 10, a beautiful \$5 value hostess tray to match your set will be yours FREE.

**2-Band Clock Radio**  
AM/FM With AFC  
**\$29.88** Easy Terms

Wake To Alarm And Music  
Wake To Music  
Go To Sleep To Music

Westek clock offers convenience features. High impact wood rolled grained cabinet on plastic import.

**Eureka Canister Vacuum Cleaner**  
Comes complete with set of accessories  
Easy Terms! **\$29.95**

Has 7 ft. braided hose, rug nozzle, upholstery nozzle & dusting brush. All-steel case — baked enamel finish.

**Steel Mixing Bowl**  
Jumbo 3 Qt. Size **\$1.00**

Easy to clean, stainless steel stays bright. Ideal for use with portable electric mixers or for salads.

**Fry Pan**  
10" All-Purpose Size **\$1.00**

Heavy gauge chrome plated construction gives quick even heat. Burnproof handle. Import.

**Lazy Susan**  
3 Separate Sections **\$4.99**

Pressed hardwood walnut finish base has ball bearing action. Raised center section. In avocado color.

**Whistle Brewmaster**  
Sings when Boils **\$1.00**

Boils water in minutes. Ideal for making instant coffee or tea. Rose design with singing bird. Import.

**GOODYEAR SERVICE STORE**  
306—308 EAST MAIN ST. — EASTLAND — 629-2662

# Dollar Days

**SAFEWAY**



**Chunk Tuna**  
Sea Trader. Light Meat

**4** **\$1**  
6 1/2-oz. Cans  
*Safeway Special!*

**Vienna Sausage**  
Libby's

**5** **\$1**  
4-oz. Cans  
*Safeway Special!*

**Tomato Juice**  
Hunt's. Full bodied flavor.

**3** **\$1**  
46-oz. Cans  
*Safeway Special!*

**Cake Mixes**  
Betty Crocker. Assorted

**3** **\$1**  
Reg. Pkgs.  
*Safeway Special!*

**Campbell's Soup**  
★ Chicken with Rice ★ Chicken Noodle or ★ Chicken and Stars

**7** **\$1**  
10 1/2-oz. Cans  
*Safeway Special!*

**Canned Drinks**  
Cragmont.  
★ Regular or ★ Diet. Assorted

**14** **\$1**  
12-oz. Cans  
*Safeway Special!*

**Toilet Tissue**  
Zee. Assorted Colors

**3** **\$1**  
4-Roll Pkgs.  
*Safeway Special!*

**Dog Food**  
Twin Pet

**15** **\$1**  
15-oz. Cans  
*Safeway Special!*

★ Green Beans cut Town House  
★ Golden Corn Cream Style Mix or Match!  
★ Green Peas  
★ Fruit Cocktail  
★ Cling Peaches sliced or Halves

**5** **\$1**  
No. 303 Cans

★ Sauerkraut Rate-10-oz. Can  
★ Navy Beans Lima-16-oz. Can  
★ Chopped Greens Highway. ★ Turnip or ★ Mustard-15-oz. Can  
★ Blackeye Peas Dry  
★ Pork & Beans  
★ Mexican Style Beans  
★ Kidney Beans Dark Red  
★ Pinto Beans

**10** **\$1**  
for 10  
Mix or Match!  
Reg. Cans

**Shop Safeway... Save on Dollar Day Values!**  
Stock up at these low, low prices! You'll be delighted with the variety, quality, and money-saving buys. Mix or Match Values aplenty! Don't miss this fun-filled event!  
**REMEMBER... at Safeway**  
**It's The TOTAL Food Bill That Counts!**

Margarine Coldbrook. Solids 1-Lb. Pkg. **10** **\$1**  
Salad Dressing Piedmont Quart Jar **37** **\$1**  
Cheese Spread Breeze. Imitation Process Box 2-Lb. **59** **\$1**  
Par Detergent Liquid 32-oz. Plastic **38** **\$1**  
Aluminum Foil Kitchen Craft 25'x12" Roll **25** **\$1**  
Instant Coffee Safeway 4-oz. Jar **79** **\$1**

**Grape Juice** Empress. Special! **3** **\$1**  
**Hunt's Tomatoes** Solid Pack. Special! **5** **\$1**  
**Pork & Beans** Van Camp. Special! **4** **\$1**  
**Marshmallows** Fluf-Puff. Special! **4** **\$1**  
**Zippy Pickles** Whole ★ Sour ★ Dill or ★ Kosher. Special! **3** **\$1**

**3** **\$1**  
24-oz. Bottles  
**5** **\$1**  
14 1/2-oz. Cans  
**4** **\$1**  
31-oz. Cans  
**4** **\$1**  
1-Lb. Pkgs.  
**3** **\$1**  
22-oz. Jars

**Split-Top Bread**  
Skylark Old Fashion Special! **2** **\$1**  
1-Lb. Loaves **49¢**  
**Salt-Rising Bread**  
or ★ Salt Free. Skylark **1** **\$1**  
1-Lb. Loaf **33¢**

**Compare Dairy-Deli Specials!**  
**Dips for Chips**  
Lucerne. Assorted 8-oz. Carton Special! **3** **\$1**  
**Sour Cream**  
Lucerne. Special! 16-oz. Carton **59¢**

**Panti-Hose** **\$1** **49¢**  
Pair  
Oven Cleaner Dew. Aerosol. 7.6 Off Label (83¢ Value) 9-oz. Can **69¢**  
Cane Sugar Condi Cone 5-Lb. **56¢**  
Liquid Bleach White Magic Gallon Plastic **39¢**  
Detergent Parade 49-oz. Box **49¢**

**Shortening** Velkoy 3-Lb. Can **49¢**  
**Enriched Flour** Harvest Blossom 5-Lb. Bag **39¢**  
**Soda Crackers** Malrose 1-Lb. Box **19¢**

**Mellorine** **3** **\$1**  
Joyett. Assorted Flavors. Special! 1/2-Gal. Ctn.  
**Cream Pies** Bel-air. Assorted Special! **4** **\$1**  
**Broccoli Spears** Bel-air. Big Buy! **4** **\$1**  
**Whole Kernel Corn** Cut. Bel-air. Big Buy! **5** **\$1**

**Unconditionally Guaranteed Meats!**

**Smoked Hams**  
Delicate Flavor Dry Cure!  
Shank Portion **-Lb. 39¢**  
Whole or Half Smoked Ham, Medium Size, 14 to 18-Lb. Avg. **-Lb. 55¢**  
Center Cut Roast Smoked Ham **-Lb. 89¢**

**Grade 'A' Tom Turkeys** USDA Inspected Grade "A" 17 to 22-Lb. Avg. **-Lb. 33¢**  
**Grade 'A' Hen Turkeys** USDA Inspected Grade "A" 10 to 14-Lb. Avg. **-Lb. 37¢**  
**Sirloin Steak** Compare Safeway Waste-Free Trim USDA Choice Grade Heavy Beef **-Lb. 1.05**

**T-Bone Steak** or ★ Club Steak. USDA Choice Heavy Beef **-Lb. 1.25**  
**Boneless Roast** ★ Chuck or ★ Shoulder USDA Choice Grade Heavy Beef **-Lb. 89¢**  
**Beef Short Ribs** USDA Choice Grade Heavy Beef **-Lb. 39¢**  
**New York Steak** Boneless Strip. USDA Choice Heavy Beef **-Lb. 1.99**  
**Ground Beef** Safeway Handy Chub Pak 2-Lb. Chub **98¢**  
**Ground Chuck** Lean Beef **-Lb. 69¢**  
**Lunch Meats** Safeway. Sliced. ★ Chopped Ham or ★ New England Loaf Pkg. 6OZ. **75¢**  
**Sliced Meats** Let's. All 37c Varieties 2 Pkgs. **75¢**  
**Sliced Ham** Danola 4 1/2-oz. Pkg. **67¢**

**Pork Roast** Fresh. Boston Butt Cut **-Lb. 53¢**  
**Pork Steak** Fresh. Butt Cut **-Lb. 59¢**  
**Pork Chops** Quarter Sliced Pork Loin **-Lb. 69¢**  
**Armour Bacon** ★ Armour's Star Miro Cure or ★ Safeway. Sliced 1-Lb. Pkg. **69¢**  
**Thick-Sliced Bacon** Safeway 2-Lb. Pkg. **1.35**  
**Pork Sausage** Wingate. ★ Regular or ★ Hot 2-Lb. Pkg. **89¢**  
**All Beef Sausage** Safeway Cured 2-Lb. Pkg. **79¢**  
**Armour Franks** Armour's Star. All Meat 1-Lb. Pkg. **59¢**  
**All Meat Franks** Safeway 1-Lb. Pkg. **55¢**

**USDA Inspected Grade "A"**  
**Fancy Fryers** **29¢**  
Safeway Everyday Low Price! Whole-Lb.  
**Cut-Up Fryers** Fresh or Frozen **-Lb. 35¢**  
**Leg Quarters** USDA Inspected **-Lb. 39¢**  
**Breast Quarters** **-Lb. 45¢**

**Fresh Fruits and Vegetables!**  
**Bananas** Golden Ripe!  
Lunchbox Favorite!  
Delicate Flavor!  
Safeway Special! **-Lb. 10¢**

**Temple Oranges** Large Size. Texas Finest **19¢**  
**Grapefruit** Texas Ruby 8-Lb. Bag **59¢**  
**Orange Juice** Safeway. Pure. From Florida. Quart Dec. **39¢**  
**Orange Juice** Safeway. Pure. From Florida. 1/2-Gal. Dec. **69¢**

**Compare!**  
**Potatoes** Red. For boiling or frying! 20 Lb. Econ. Bag **79¢**

**Celery** Large Stalks. Texas Finest Each Stalk **19¢**  
**Lettuce** Firm crisp heads **-Each 19¢**  
**Carrots** Crisp and Crunchy 2-Lb. Cello **25¢**  
**Texas Yams** Texas Finest **-Lb. 19¢**

**Best for Juice!**  
**Oranges** **20** **\$1**  
Rich in flavor!  
Rich in Vitamin C!  
20 Lb. Econ. Bag **99¢**

Prices Effective Thurs., Fri. and Sat., Jan. 30, 31 & Feb. 1, in... We Reserve the Right to Limit Quantities. No Sales to Dealers. Eastland

**SAFEWAY**

© Copyright 1960, Safeway Stores, Incorporated.

### Deadline Nears For County Stock Show

The entry deadline for the 1969 Eastland County Livestock Show is rapidly approaching. The date being Feb. 13, 1969. According to Bill Claborn, General Superintendent, all entries must be made on an official entry card and must be accompanied by the entry fee. Also, for junior show entries the card must be signed by your agent or teacher. Entry fees are \$1.00 for each sow or calf, and \$50 for each sheep, lamb, pig, or goat.

There are entry cards of two colors, white and blue. Animals to be shown in market classes must be entered on the white card, and animals to be shown in the breeding classes

must be entered on the blue card. Entry cards may be turned in to your agent or county agent, but these entries must be in the hands of the General Superintendent on or before February 13.

### Seven County 4-H Members Enter Show

Seven Eastland County 4-H members exhibited 10 steers and heifers at the Southwestern Exposition and Fat Stock Show in For. Worth. These individuals won a total of \$67 in prize money. This prize money was won in the following placings: Frank Claborn of Eastland — 3rd place Angus late senior heifer calf; Cynthia Housel of Rising Star — 5th

place Angus early junior yearling heifer and 11th place Angus spring and summer heifer; Joe Heyser of Cisco — 10th place Hereford summer yearling steer; Larry Farnsworth of Cisco — 19th place Angus early senior heifer calf; and Sicily Heyser of Cisco — 20th place Angus junior heifer calf and 29th place Hereford summer yearling steer. Other exhibitors at the show were Caddy and Caryn Lee of Cisco.

According to Bob Cohen, the show calves did very well. The most improved calf was Frank Claborn's Houston Livestock Show Scramble Heifer which placed third in her class. The heifer failed to place at the West Texas Fair in Abilene in September.

### MEMBERSHIP MEETING

The annual membership meeting of the Lone Cedar Country Club for the purpose of electing directors for 1969, will be held Thursday night, Jan. 30, at 7:30 p.m. at the club. It has been announced.

### Saturday Mass Now In Effect In This Area

Rev. Robert W. Wilson, pastor of the Catholic Churches of Cisco, Eastland, Ranger and Strawn gave the following information to all Catholics in this vicinity:

"A letter was received the week of Jan. 20, 1969, by all pastors in the diocese of Bishop Thomas K. Gorman, announcing that he had applied to the Holy Father and has received permission to allow a Saturday evening Mass that will provide for the Sunday obligation.

"At this time the bishop is permitting the privilege only to those parishes with missions attached. This, of course, includes us. Consequently, from this time on, anyone who attends the 6:30 Saturday evening Mass at St. Francis Church in Eastland has in effect attended Sunday Mass and has fulfilled his Sunday obligation. This is true not only for the parishioners from all four cities of Cisco, Eastland, Ranger and Strawn, but also for guests."

### LEGAL NOTICE

Lone Star Producing Company, Proposes to sell its Cottage No. 307, located at 400 Blundell Street, in the City of Ranger, Texas along with the Garage and land on which they are located. The improvements are located on Lot 6, Block 20, being a part of the B. Burger 2nd Subdivision to the City of Ranger, Texas, said Lot being 50 feet x 140 feet. Sale will be made to the highest bidder for cash. The successful bidder shall be required to pay 3% Sales Tax in addition to his bid price. Submit written bids to Lone Star Producing Company, 301 South Harwood Street Dallas, Texas 75201, Attention Mr. Joe H. Seett. All bids must be received not later than February 18, 1969, to be considered. Lone Star Producing Company reserves the right to refuse any and all bids. 2-16-69

### New 1969 Nomad and Shasta TRAVEL TRAILERS

Now in stock. Used mobile homes and parts, Ezy-Lift Hitches and accessories.

Kelly Kar Co.  
H 9-4003 Brokenridge

### Ruby Springer

Bookkeeping and Tax Service  
The Place?  
117 So. Rusk  
Next to Tibbels

Hardware and Gift  
Come in any time, or Call for Appointment

Ruby Springer  
Ranger, Tex. 647-3230

### MONTGOMERY WARD

RANGER, TEXAS

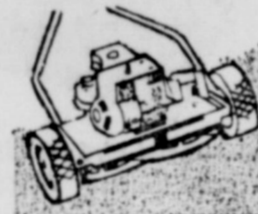

Power-Up your mower with a Tune-Up!

Wards Pre-Season Mower Tune-up

only 7.88  
Regular 9.95  
This Is What We Do...  
• Check engine, compression,  
• Clean and adjust plugs and points.  
• Sharpen rotary blade.  
• Check belt and adjust tension.  
• Clean carburetor screen, jets.  
• Complete mechanical check.  
• Free Pick-up & Delivery.  
• Change oil.  
Ranger — 647-3224  
Eastland 629-1533  
Cisco call 629-1633 Collect

Complete Front-End Service  
• wheel alignment toe-in, cam & caster  
• Brake Service  
• Retread Service  
• First-Class Carcass  
• No. 1 Dixie-Cap Tread Rubber

HORTON TIRE CO.  
EASTLAND

## Bray's DEPARTMENT STORE After Inventory SALE

<b>Boy's Winter JACKETS</b> Many Styles Ass't. Colors <b>1/2 price</b>	<b>Boy's Sport SHIRTS</b> Long Sleeves Most All Sizes Reg. \$3.50 <b>now \$2</b>	<b>Men's Sport SHIRTS</b> Long Sleeve Button Down Collars Reg. \$5.00 <b>now \$3</b>
<b>Men's SLACKS</b> Permanent Press Sizes 28 to 40 Ass't. Colors Needs No Ironing Reg. \$7 to \$9 <b>now \$4</b>	<b>Women's SHOES</b> Ass't. Styles Many Colors Broken Sizes Reg. \$9 to \$10 <b>now \$5</b>	<b>Children's SHOES</b> Many Styles All Sizes SAVE! Reg. \$8.50 <b>now \$4</b>
<b>Women's Better BLOUSES</b> <b>1/2 Price</b>	<b>Women's DRESSES</b> <b>1/2 Price</b>	<b>GIRL'S SPORTSWEAR REDUCED 1/2 Price</b> Suede Slip On — Reg. \$5 <b>SHOES \$3.00</b> Cotton Challis SLEEP SETS <b>1/2 Price</b> Special Buy! TOWELS <b>\$1.77</b> Black & White — Reg. 29c THREAD <b>4 for 88c</b> <b>BARGAIN TABLE</b> Men's No-Iron Hop Sack — Reg. \$8 JEANS <b>\$5.00</b>
<b>Entire Stock Boy's SUITS &amp; SPORT COATS</b> <b>1/2 price</b> Alterations Extra	<b>Group Men's SUITS &amp; SPORT COATS</b> <b>1/2 price</b> Alterations Extra	<b>Group Men's JACKETS</b> <b>1/2 price</b>
<b>Entire Stock Men's SWEATERS</b> <b>1/2 price</b>	<b>Entire Stock Ladies SWEATERS</b> <b>1/2 price</b>	<b>Entire Stock Men's Long Sleeve Turtleneck SHIRTS</b> <b>1/2 price</b>
<b>Group Men's SHOES</b> Values to \$14.95 <b>\$5.00</b> per pair	<b>Entire Stock Men's Florsheim Genuine Sharkskin SHOES</b> \$39.95 Values <b>\$25.00</b> per pair	<b>Group Men's Florsheim SHOES</b> Values to \$25.95 <b>\$15.00</b> per pair
<b>Group Ladies LINGERIE</b> <b>1/2 price</b>	<b>Group Men's Corduroy JEANS &amp; SLACKS</b> <b>1/2 price</b>	<b>Group Famous Brand LUGGAGE</b> <b>1/2 price</b>
No Lay Aways... No Approvals...	<b>THE MAN'S STORE</b> Bob Elliott RANGER, TEXAS	No Returns... No Refunds...

**WMBTOPCITBWTNTALI:**  
We May Be The Only Phone Company In Town, But We Try Not To Act Like It!



Mrs. Koons' gas dryer is so typical...it's impressive!



**WASHDAY WISHDAY SALE**

With a family of five, Mrs. William Koons, of Dallas, averages 15 loads a week in her gas dryer...and has for four years! She has yet to spend a cent on maintenance. Remarkable? Nope. Gas dryers are built for that kind of reliability! Mrs. Koons also does each load for about a penny...that's five times less than electric drying. Amazing? Not at all. Gas dryers deliver that kind of economy! Would you like that kind of reliability and economy? Then get a typical gas dryer...It'll really impress you!

Lone Star Gas

# SERVICE! BY SEARS THE BEST THERE IS!



Trained TV Service Technician Springer Smith — Sears Serviceman Springer Smith is ready to serve you through the convenient Sears Store in Cisco. A native of San Angelo, he has been with Sears three years, coming here from Hobbs, N.M. He's a full-time Sears serviceman and can be contacted at the Sears store in Cisco. He and his wife have two daughters, ages 3 and 2 months. They live at 1207 W. 12th St.

- TRAINED TV SERVICE TECHNICIAN
- GUARANTEED WORK
- AS HANDY AS YOUR PHONE

**CALL SEARS  
FOR SERVICE**

442-2601 — Cisco

629-1758 — Eastland & Ranger

**REMEMBER SEARS  
FOR SERVICE**

## Mrs. Horton to Present Civic League Program

Mrs. James Horton will present "Reflections and Thoughts on a foreign Society" at the Feb. 12 meeting of Civic League and Garden Club.

The luncheon meeting will be held at noon at the woman's Club.

Hostesses will be Mmes. Varge Daniel, R. M. Sneed, M. H. Perry, Horton, Richard

Johnson, Jr., and D. L. Kinnaid, Sr.

Reservations for the luncheon must be made prior to 3 p. m. February 10, by calling Mrs. Robert Baird, 629-1639.

A nursery for pre-school children will be open in the First Baptist Church. Mothers are asked to bring sack lunches and drinks will be provided.

*the Valentine She Loves*

**PANGBURN'S**  
Western Style  
CHOCOLATES

The perfect way to say "I love you" — a beautiful Pangburn's Valentine Heart packed with Milk-and-Honey Chocolates. Your sweetheart will appreciate your good taste in choosing Pangburn's... America's best selling Valentine Hearts.

★ ★ ★

**CENTRAL DRUG**  
Eastland

## A carefully prepared family insurance plan

**Protects your home,  
your family  
and yourself**



Something good happens when you see your "Heart of Gold" man

**M. H. PERRY**  
107 W. MAIN ST.  
Office — 629-1766  
Residence — 629-1095

**Southland Life**  
INSURANCE COMPANY

## Excellent FOOD ALWAYS!

THAT'S THE FIRST ORDER FOR ANY RESTAURANT... and our Chef sees to it personally. Every order must meet his standard... Then add efficient service, in pleasant surroundings, and top off with reasonable prices—it all adds up to DINNING PLEASURE and that's what you'll find day in and day out at Eastland's own

**VILLAGE HOTEL**



MR. AND MRS. FRED GUYGER

### FIESTA DEL MONTE SALE

Prices Good Through Sat.

**Del Monte  
FRUIT DRINKS**

Grape — Punch — Orange  
Pineapple — Grapefruit  
Cherry — Pink Pineapple  
Grapefruit

4 46-oz. cans \$1

**Del Monte  
KRAUT**

5 303 cans \$1

**White Swan  
CATSUP**

14-oz. Bottles  
5 for \$1

**Gold Medal  
FLOUR**

5-lb. bag  
49c

**White Swan  
FRUIT COCKTAIL**

4 303 cans \$1

**MUSTANG**  
SALE-PRICED... LOADED WITH POPULAR OPTIONS

- Simulated hood air scoop
- Special E78 whitewalls
- Dual racing mirrors • Pin stripe
- Wheel covers

**FAIRLANE**  
SALE-PRICED WITH ALL THESE POPULAR OPTIONS

- Vinyl-covered roof
- Dual racing mirrors • Pin stripe
- Deluxe wheel covers
- Whitewalls • Full carpeting

—WHITE SWAN SPECIALS—

<b>PORK &amp; BEANS</b>	2 16-oz. cans	29c
<b>PINTO BEANS</b>	2 300 cans	29c
<b>RED KIDNEY BEANS</b>	2 300 cans	29c
<b>LUNCHEON CORN</b>	2 303 cans	39c
<b>LUNCHEON PEAS</b>	2 303 cans	39c
<b>LUNCHEON PEAS</b>	5 303 cans	\$1

Health & Beauty Aids  
VO-5  
**HAIR SPRAY**  
\$1.50 Value **99c**

MENIEN PROTEIN LIQUID — 4-Oz. 69c  
**HAIR GROOM** 89c Value **69c**

NASAL MIST  
**DRISTAN** \$1.29 Value **99c**

50-Ct.  
**ANACIN**  
89c Value **69c**

### PRODUCE SPECIALS

<b>Sliced Bacon</b>	lb.	39c
<b>Bologna</b>	lb.	49c
<b>Pure Pork Sausage</b>	2 lbs.	89c
<b>Chuck Roast</b>	lb.	55c
<b>Ground Hamburger</b>	lb.	49c
<b>RADISHES</b> Cello	2 pkgs.	15c
<b>GREEN ONIONS</b>	2 bun.	19c
<b>POTATOES</b>	10 lbs.	59c
<b>LETTUCE</b> head		19c
<b>TOMATOES</b> lb.		29c

DOUBLE GOLD BOND STAMPS  
Every Wednesday with \$2.50 Purchase Or More

HOME OWNED — HOME OPERATED

# SUPER SAVE

G. A. WHITE — Manager  
PHONE 629-1191 400 S. SEAMAN

**FORD DEALER** Going Ford is the Going Thing

**POP-OPTION SALE**

**HOOD KING MOTOR COMPANY**

Main at Seaman EASTLAND, TEXAS Phone MA 9-1786

**FAST FLOWER DELIVERY**  
POE FLORAL  
609 W. MAIN 629-1711

**WALKER-VINSON WEDDING VOWS SAID AT BETHEL BAPTIST CHURCH**

Miss Margaret Ann Walker and David William Vinson were married at 7 p. m. Friday, Jan. 24, at the Bethel Baptist Church in Eastland. The Rev. Bill Goff, pastor, officiated at the double ring ceremony. Parents of the couple are Mr. and Mrs. D. J. Walker of

Eastland and Mr. and Mrs. Buddie Vinson of Ranger.

The altar was decorated with palms, white gladioli and candelabras. Candles were lighted by Mack Wayne Walker, brother of the bride.

Miss Judy Sharp of Eastland was maid of honor. She wore a pink satin empire style gown and carried a pink carnation nosegay. Her pink net veil was attached to a pink satin ring-type headpiece.

Mark Wheat of Ranger, cousin of the groom, was best man. Ushers were Donny Sharp and Forrest Lightfoot, both of Eastland.

Given in marriage by her father, the bride wore an empire style A-line gown of heavy taffeta overlaid with lace. A chapel train fell from a lace bow at the neckline. The dress featured a square neckline and full-length sleeves.

Her veil was held by a pearl tiara. She carried a bouquet of white carnations and wore a pearl necklace. She wore the traditional "something old, something new, something borrowed and something blue."

Miss Janie Huffman of Eastland sang "More" and "Bless This House." Mrs. T. M. Clark of Eastland was organist.

The mother of the bride wore a blue tweed dress of bonded wool with black accessories and a white carnation corsage. The mother of the groom wore a green two-piece dress with black accessories and a white carnation corsage.

The reception was held in the fellowship hall of the church. Mrs. James Harris of Eastland and Mrs. Johnny Wells of Ranger served. The table was laid with a



MRS. DAVID W. VINSON  
... the former Margaret Walker

(Photo courtesy Cotton's Studio)

white linen cloth and centered with an arrangement of white and pink carnations. The wedding cake was three-tiered. Appointments of silver and crystal were used. Napkins were inscribed "Margaret and David."

The bride's going-away costume was an aqua blue empire-style dress with long sleeves. She wore brown accessories and a corsage from her bride.

Following a trip to West Texas, the couple will live at 414 East Sadosa.

The bride attended Eastland High School, where she was a member of the Maverick Band, Double-Seven Club, and FHA. The groom is a graduate of Ranger High School and attended Ranger Junior College.

**HARELIK'S INVENTORY Clearance Sale!**

**WOMEN'S**  
**Children's**

**Ladies SHOES**  
115 Pair  
Final Clearance **1/2** price

**Childrens SHOES**  
112 Pair  
Final Clearance **1/2** price

**Mens PANTS**  
Entire Stock **20%** off

**Ladies DRESSES**  
Choose From 115  
Final Clearance **30%** off

**WHITE GOODS SALE ENDS SATURDAY**

SHOP **HARELIK'S** For Better Values  
EASTLAND, TEXAS

**STATE FARM INSURANCE**

Auto — Life  
Fire — Health  
See



Larry Robinson

114 W. 8th — 442-1671



STATE FARM MUTUAL AUTOMOBILE INSURANCE COMPANY  
Home Office: Bloomington, Illinois

**Branham Motors**  
C. D. (Red) Branham  
Blacky Blackerby  
1030 Pine — Abilene.  
1965 FALCON 4 Door 6-Cylinder. Real nice, premium tires — \$795.  
1965 CORVAIR Monza, bucket seats, one owner-26,000 miles. New tires at \$895.  
More Clean Cars  
Bank Financing

**SERVICE-TOONS**

—By—  
Bill & Al



"Al is absolutely the best wheelbalancer in town!"

We're the best wheel-balancer's in town... on cars, that is!

**Morton Texaco**  
Best Service  
In Eastland

Phone 629-8850  
702 West Main

Limited Offer From  
**Carrier**  
**Save \$75**  
During our Carrier Air Conditioner Trade-In Sale

Trade in your old condensing unit, cooling tower, room air conditioner or furnace.

Call us today. Let us make a professional air conditioning survey of your home and start enjoying dependable Carrier comfort. Your old air conditioner is worth big money to you during this limited time sale.

**SPECIAL \$75 TRADE-IN OFFER ENDS MARCH 31, 1969.**

CONDENSING UNIT Model 38GF004 (36,000 B.T.U.)	
Suggested Retail	\$520.00
Less Trade-In	\$ 75.00
Your Net Cost	\$445.00*

(Plus Installation)\*

Upon completion of your installation, Carrier-Bock Company will send you a check for \$75.00

If you already have central air conditioning, regardless of the brand, you'll probably just need a new condensing unit. If you have central heating, you'll need the condensing unit, a thermostat control and an inside expansion coil, which, of course, will raise the total cost. If you don't have central heating, you'll need the above units plus ductwork at additional cost.

Save Now! Call us today.

**SMITH PLUMBING CO.**

114 Seaman — Eastland — Phone 629-1722

Hallmark  
**Color Carrousel**

The fashionable new look of thoughtfulness  
Flowers were never so fresh...sun colors never glowed more warmly...than on Hallmark "Color Carrousel". It's the fashionable new look for all the niceties that make living more fun...much easier! Now brightening up our store and ready to brighten up your life: an entire collection of "Color Carrousel" greeting cards, gifts, gift wrappings, stationery and gala party accessories. Come in soon!

**EASTLAND DRUG CO.**  
PHARMACY & GIFTS  
Phone 629-1791

Look what  
**RUSHING MOTOR CO.**  
is up to now:



Fury III 2-Door Hardtop

**GREAT!**  
Deals on Many Options.

It's happening now. The GREAT! Sale of the year. Featuring special savings on specially equipped Fury, Belvedere, Barracuda and Valiant models. Many of your favorite options are yours at special savings, so make it today. When the Plymouth Unbeatables have a sale it isn't just good, it's GREAT!

SEE THE UNBEATABLES. THEY'VE GOT IT GREAT!

**RUSHING MOTOR CO. — 211 South Seaman**