

CJC Gets Approval Of \$50,000 Library Fund

Formal approval of a \$50,000 grant for use in erecting the Leon Maner Memorial Library at Cisco Junior College was announced by the Office of Education in Washington, D. C., on Tuesday, according to a telegram from Congressman Omar Burleson.

The grant was approved under Title I of the Higher Education Facilities Act, the

announcement said. Tentative approval had been given to President Leland Willis of CJC several months ago, and plans for the library building are well under way.

Architect J. D. Hinton of Snyder, who has been retained by the college to design the building, was in Cisco Tuesday and worked on details of the plans with Mr. Willis.

"We are shooting for a July 1 bidding date," Mr. Willis said. "The plans and specifications are well underway, and we will have considerable information for the approval of the board of regents at their February meeting."

Mr. Willis said that the Office of Education has approved a \$50,000 grant for 1968, a similar grant for 1969 and another for 1970. These will be supplemented by local funds to finance the handsome building, which will provide adequate space for library purposes, quarters for a special section to display and store the Texas Book Collection given the college by the late Mr. Maner, classes rooms, and offices. It will be air conditioned and thoroughly modern in all respects, he added.

"We hope to have the building ready for use in mid-1970," Mr. Willis said. "This and a Technical-Vocational Building, which is in the planning stage, will complete our immediate campus needs."

Branham Motors
C. D. (Red) Branham
Blacky Blackerby
1935 CHEVROLET Bel-Air four door, 283 V-8 motor, power and air. One owner car. \$1095
1963 Grand Prix Pontiac, white with black vinyl bucket seats and console, automatic transmission, power and air. One owner car. \$995, will trade.
More Clean Cars
Bank Financing

R.C.&D. Program Outlined Here For Lions Club

Development of this area's natural resources under the new R. C. & D. program was outlined for members of the Eastland Lions Club at their regular luncheon Meeting Tuesday at the White Elephant Restaurant.

Program Chairman J. T. Gregory introduced E. E. McAllister, supervisor of the County Soil Conservation Service office. He introduced Mr. Marion Borter of Stephenville, coordinator for the five-county area in the Research, Conservation and Development program, a plan which he said, is devised to "help people help themselves."

This program is called the Leon-Bosque District and comprises Bosque, Comanche, Eastland, Erath and Somervell Counties. Mr. Gregory is a director from Eastland.

Using color slides, Mr. Borter showed two local planning, local coordinating through the various government agencies can result in better environment for future generations. Controlling the problems such as flooding, and developing those areas (seeding, irrigation, etc.) which can increase yields in basic crops, can result in a higher economic level, as well as providing recreation areas, and provide jobs, and attractions to may including agri-industry firms. The county's present income from the peanut crop is from \$5 to \$6 million annually, and the livestock industry adds from \$11 to \$12 million — if these yields could be increased, it's equal to an industry added, he said.

Guests included Bruce Golemon and Ed Lewis, both of Ranger, and O. L. Stamey and Tom Stark of Cisco. Zone Chairman Stark invited Eastland Lions to the Zone Meeting in Baird Thursday evening, beginning at 7 p. m.

President E. O. Moore presided and announced the mid-Winter Conference at Abilene on Feb. 15, at which Int. President Dave Evans will speak.

In a board of directors meeting, it was agreed to contribute \$15 to the Danny Meazell Fund, and to order 25 cases of lightbulbs for an April city-wide sale.

THE GORDON SPOT Cisco Officer Awarded Honor By Air Force

By DE GORDON, County Agricultural Agent

The small grain crops in Eastland are no longer very well. Much of the problem is cold weather. Oats, wheat and rye do not usually grow much during January and early February because of the cold temperatures.

Insects are also causing some damage. I found an oat field infested with the winter mite last week. The mite is very small, has four pairs of reddish orange legs and the body is dark brown. This pest feeds primarily at night remaining around the base of the plant during the day. They cause the tips of the leaves to brown and the plants to become stunted. They seem to concentrate in spots within the field.

Four chemicals are recommended for the control of winter grain mites. They are malathion, methyl parathion, perathion, and phosphamidon. One pint per acre of any one of the first three chemicals is adequate for controlling the grain mites. Only 1/2 pint of the phosphamidon is needed per acre.

I learned last week that Eastland County would be certified as a modified Brucellosis free county this year. The county was initially certified six years ago. Every three years the county must be recertified by testing 25 per cent of the cattle in the county. If the disease is found to be low enough, the county is recertified.

It will not be necessary to test 25 per cent of the cattle

A&P Makes Plans To Decentralize Store Operations

The Great Atlantic & Pacific Tea Company, Inc. has announced a major decentralization move effective when the nation's largest food retailer begins its new fiscal year, February 24.

Melvin W. Aldredge, chairman and chief executive officer, said "the new organizational structure is designed to facilitate decision-making by local management and to provide more flexibility in operating store groups, averaging more than \$150 million a year in sales."

A&P is delegating operating authority for its 4723 stores to 33 autonomous Divisions in the United States. Canada will continue to operate as a subsidiary company. The Great Atlantic & Pacific Tea Company, Limited, U. S. Divisions will be grouped into four regions — Eastern, Central, Southern, and Western.

"In today's fast-moving, keenly competitive business of food retailing," Mr. Aldredge said, "it is important that the men responsible for buying, distributing and selling, and the operations of our stores, be in position to move quickly in response to the needs of their local markets."

The 23 new U. S. Divisions each will be headed by a general manager, who also will be a regional vice president.

Present division presidents, who also are corporate vice presidents, will continue as company officers at New York Headquarters and will have liaison responsibilities for regional areas. They will have offices in New York and also maintain offices in the respective regions.

Increased flexibility at the new division level is expected to speed operating decisions and administrative procedures. Establishing direct communication between Headquarters and the selling divisions, Mr. Aldredge said.

The decentralized structure is consistent with the faster-paced, more streamlined approach to the business reflected in policy, personnel and other changes that have occurred since last June when the present executive management team was installed.

VISIT BROTHER

Mr. and Mrs. Dale Brakker and family were in Temple last week to visit his brother, Sgt. John Eakker and his family. Sgt. Baker, a native of Youngstown, Ohio, recently returned from three years service in Germany. He left Saturday for a tour of duty in Vietnam.

this year because of the Cattle Testing Program. The local livestock auction companies and the Texas Animal Health Commission cooperate on the program. Animals going to slaughter are tested for brucellosis. If as many as 15 per cent of the total cattle population are found to be positive, the slaughter plants over a three year period, no additional testing is needed for recertification.

The major pruning on shade trees should be done during the next month, while the trees are dormant. Before pruning any tree, make sure that you have a justifiable reason for performing the operation. Think through what you are trying to accomplish by pruning.

One of the first purposes for pruning is to maintain a strong framework for the future development of the tree. Another reason is to keep the tree within bounds.

Another is to remove dead, diseased or weak growth and to improve the size and quality of flowers and fruit.

Some of the general principles that will apply when pruning shade trees include the removal of all dead or diseased wood, broken limbs and weak growth. Shorten or remove entirely long unsightly branches as they are frequently subject to storm damage.

Never stub back limbs or branches. Rather, cut to a main branch or trunk so that there will be no stubs remaining. The so-called "stubbing back" or topping large branches will result in sucker growth and leave a wound that is impossible to heal.

To protect pruning cuts and prevent the entry of disease and insect organisms, all cuts over an inch in diameter should be painted with a special tree paint. For temporary treatment of a wound, a coat of orange shellac will give four to six weeks protection.

Cisco Officer Awarded Honor By Air Force

Jerry D. Brown, son of Mr. and Mrs. Cecil Brown of Rt. 3, Cisco, Tex., has helped the 1st Military Airlift Wing earn the U. S. Air Force Outstanding Unit Award.

Captain Brown, a transportation officer at Tachikawa AB, Japan, with a unit of the 61st, will wear the distinctive ribbon as a permanent decoration.

The wing, which has won the award five times, is headquartered at Hickam AFB, Hawaii. Its units, located throughout the Pacific and Southeast Asia, are charged with the Military Airlift Command's airlift responsibilities.

The wing has accumulated more than 800,000 accident-free flying hours during the past 7 years, a record unsurpassed by any military organization.

Captain Brown, a graduate of Stephenville (Tex.) High School, received his B. S. degree in 1959 from Texas A&M University. He was commissioned there upon completion of the Air Force Reserve Officers Training Corps program. He is married to the formeronique A. Porcheron.

- Havoline 20 & 30 45c
- Gulf Pride 20 & 30 45c
- Enco 20 & 30 45c
- Mobile Oil 20 & 30 45c
- Amalie H.D. 20 & 30 45c
- Quaker Slate 30 45c
- Hav. Mobil, Enco 10w40 55c
- Auto Trans. Flt. 45c
- Brake Flt.—12-oz. 39c
- S.T.P.—15-oz. 79c
- 14" Inner Tubes ea. 1.85

Pete's Gro. & Sta.

1300 So. Seaman Eastland
The Neighborhood Store with downtown prices

JOE Culpepper SAYS:
Vote as you please, But please vote.

THE BEAUTY HOUSE
515 S. Ostrom
Mrs. Ruth Thomas
Phone 629-2530
for the latest in hair styling

A carefully prepared family insurance plan

Protects your home, your family and yourself

Something good happens when you see your "Heart of Gold" man

M. H. PERRY
107 W. MAIN ST.
Office — 629-1566
Residence — 629-1096

Southland Life
INSURANCE COMPANY

629-1583 or 442-1355 Collect

For Complete TV SERVICE
Any Make or Model
Repair: Color, B&W, Antennas
CISCO RADIO & TV LAB
Your ZENITH Dealer

The Unbeatables

AUTHORIZED DEALERS **CHRYSLER** MOTORS CORPORATION

RUSHING MOTOR CO. — 211 South Seaman

3/4 of a million people who used to own competitive cars ran around until they got here.

This is where the runaround ends.

PLYMOUTH

A-1 MOTORS

CAR SALE

BUY HERE

Hallmark Color Carousel

The fashionable new look of thoughtfulness

Flowers were never so fresh... sun colors never glowed more warmly... than on Hallmark "Color Carousel". It's the fashionable new look for all the niceties that make living more fun... much easier! Now brightening up our store and ready to brighten up your life: an entire collection of "Color Carousel" greeting cards, gifts, gift wrappings, stationery and gala party accessories. Come in soon!

EASTLAND DRUG CO.
PHARMACY & GIFTS
Phone 629-1791

use the WANT ADS

Bill Introduced Monday To Raise Teachers' Pay

A bill was to be introduced Wednesday in the Texas State Legislature to put all school districts in Texas into county-wide districts and the same bill rewrites all the school laws to a large degree, Supt. James R. Clark of the Ranger Schools told the Ranger Rotary Club at their Wednesday noon meeting.

Bills were introduced Monday to raise teacher salaries and to improve their retirement benefits. News releases state the minimum base pay would be more than \$1,000 during the next two years and the average increase estimated at about \$1,900. The pay scale is the same as provided in the Governor's Committee report partly but the increases vary. This particular bill is not connected with the Governor's Committee report but is sponsored by the Texas State Teachers Association and Sen. A. M. Akin Jr. of Paris who introduced the bill. Rep. George Hinson of Mineola is the House sponsor.

Using a copy of the proposed bill sent to him earlier by State Rep. Burke Musgrove, Clark told the club that the bill proposes to put all the present school districts in Eastland County into one county-wide district.

The Act provides that within 30 days from the effective date of the passage of the Act, the State Board of Education shall distribute to the chairman of the local board of trustees of all school districts and the superintendent a list of the proposed districts to be combined.

The proposed reorganization would become effective June 15, 1971. "The State Board of Education shall direct the superintendent of the district with the largest average daily attendance in each county affected by the proposed plan of reorganization to call and to chair a joint meeting of all..." the act reads.

The purpose of the joint meeting shall be to nominate eight qualified voters who are broadly representative of the county to serve as members of a county reorganization study committee.

These names will be sent to Austin where the State Board will select five of the nominees to act as the study committee.

Then the new group will organize and hold public meetings about what they propose. They might propose for school districts in other counties to cross county lines and join them and this would be possible if approved by the State Board of Education, Clark explained.

The County Judge would then set a date in April, 1971, for the purpose of electing 7 school trustees of the new district and the judge would supervise the election.

On June 15, 1971 the new boards would take office and all existing districts be absorbed by the new district along with their debts, assets and teachers employed and other employees as well.

At the first meeting of the new board a new name shall be selected for the new district.

The bill does not propose to close any school. The new trustees would have that power but the chairman of the Governors Study Committee, Leon Jaworski, a prominent Houston attorney, states that it would be up to local boards and the proposed bill does not mention closing any schools.

Jaworski believes in many cases existing high schools would continue to operate but under administrative assistant titled man instead of a superintendent as he is now called.

In the new school district as proposed by the Governor's Committee, teachers would have 10 hours off each week to prepare work, grade papers and study. Aides would handle playground and lunchroom assignments. This would begin in 1971-72.

Teachers would have to be notified by March 1 if their contract was not to be renewed. Teachers could not break their contract after July 1 without losing their Teachers Certificate.

Teachers would get 5 days sick leave per year which could accumulate and which would follow them wherever they taught just as their teaching service is now recorded and sent to schools where the teachers move to. This would begin Sept. 1, 1970.

Kindergartens would be a part of the new school district with pre-kindergartens coming in a few years.

Teacher aides are included in the bill with starting pay of \$300 per month for 10 months for high school graduates who are employed.

A documentary stamp tax of 50 cents is proposed on every deed of \$100 or more. The tax would be a minimum of 50c where the value exceeds \$100 and 50c for each \$500 in value or fractional part thereof.

The County Clerk could buy these stamps at 25 per cent discount with the different going to the County as pay for its trouble and work. Other tax methods are also proposed.

The school census each year would be abolished and the State would use sampling techniques which will develop the needed census data.

It is not believed that the bill has much chance to pass, Clark told the Rotary Club, as few senators or representatives say they are for it, including the Governor and the Lieutenant Governor.

This new district would cost more money, Clark said, but provisions are made to prevent excessive rise in local taxes and to graduate them over several years.

Should Clark's position be abolished, as it would under the proposal, he would receive severance pay at state expense equal to one year's salary to the extent that his salary was paid by state and/or local funds. He could not be employed by the new district during that one year though.

The proposal also would abolish the office of County Superintendent of Education, now held by O. L. Stamey. Provisions are made for sev-

erance pay for that office also. Laws pertaining to school buses, finance, a stamp tax, on documents to help finance the proposed bill, the school census, many other things are covered in the bill since it rewrites or modifies most of the existing school laws.

One of the costly items is the proposed raise in teacher pay, Clark said. Beginning teachers would draw \$600 per month for 10 months or \$6,000 annually compared to \$4,734 for nine months.

A bill introduced in the Senate Monday though would pay the teachers even more, Clark said, and the Senate has already gone on record as being for that bill, which is sponsored by the Texas State Teachers Association.

The Governor's Report bill provides that teachers may not be forced or coerced to join any organization and neither may they be denied the right to participate in political affairs in the community, state or nation.

All teachers would be employed under either a "probationary contract" or a "continuing contract." Teachers under contract could not be discharged without a hearing by the trustees and then only for reasons specified by the law.

Districts that do consolidate would receive "incentive aid" which is designed to encourage consolidation.

To defray the cost of consolidation, the bill provides for a tax rate over the state at 21 cents for each \$100 of full market value in 1970-71 and shall be graduated one cent each year until it reaches 30 cents, provided that the rate may not increase by more than five cents per year for any district.

The bill as proposed in the Senate Wednesday contains 97 double spaced pages of legal size paper.

Few people give it a chance to pass in full although some amended version might.

Bullock Quilting Club Holds Work Day and Social Monday, Feb. 3

Eight members of Bullock Quilting Club spent a pleasant work day and social period at the Community Center on Monday, Feb. 3.

During the morning hours, one quilt was completed for Margie Lester. The group paused for a snack lunch at noon.

Those present were Mae Miller, Oral Templeton, Alta Carroll, Margie Lester, Jewel Franklin, Kathlene Maxwell, Opal Wells and Callie Ainsworth.

The Feb. 17th meeting will feature a covered dish luncheon.

RAWLINS SINCE 1884
Monuments
WEATHERFORD PHONE LY 4-2726
IF WE MAY ASSIST YOU, CALL US COLLECT OR MAIL THIS AD
NAME _____ PHONE _____
ADDRESS _____ CITY _____

AUCTION SALE!

Saturday, Feb. 8, 1969 10:00 A.M.

PETE WARREN'S WELDING MACHINE AND REPAIR SHOP

600 West Commerce Eastland, Texas
(Across Street from John Deere Implement Co.)

Due to the death of my husband, I, "Mrs. Pete Warren" have commissioned Col. Tex Herring to sell at "Public Auction" the following: 1 Portable Lincoln Welder, trailer mounted, 3 Lincoln Shop Welders, (300 amp.), 1 Turning Laths (5 ft. bed), Welding rods, drill presses, grinders, vises, 1 Heavy Duty Press, power tools, hand tools, drills, drill bits, anvils, "C" clamps, jacks, work benches, fans, shop heaters, bolts, nuts, hardware, gate valves, pumps, up to 5 in., welding hoses, gauges, angle iron, plate steel, "I" Beams, wheels, pipe racks, angle iron, plate steel, "I" Beams, wheels, tires, generators, starters, radiators, air compressors, approx. 12,000 ft. of pipe up to 5 in., 1 Chevrolet Winch Truck, 1 Ford Winch Truck, 1 Dodge Truck, several pickups, steel gates, tandem trailers, 2 four wheel trailers, 1 floating barge (new), Upright Coke Box, plus hundreds of other items to numerous to mention.

COL. TEX HERRING

(AUCTIONEER)
Abilene, Texas

692-1710

RCA Sentimental Sale

Save \$50. to \$100. on RCA Console Stereo
SAVE \$61⁰⁰!



Reg. \$289.

\$228⁸⁸

SAVE \$50!

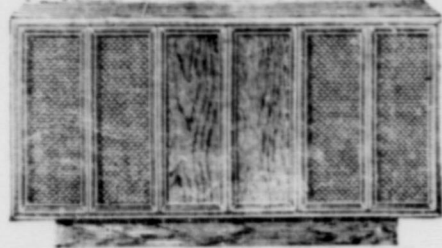

Reg. \$339.

\$288.

SAVE \$100!

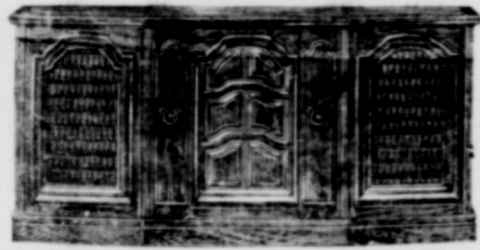

Reg. \$448.

\$348.

Roberison TV Sales - Service
Eastland



the Valentine She Loves

PANGBURN'S
Western Style
CHOCOLATES



The perfect way to say "I love you"—a beautiful Pangburn's Valentine Heart packed with Milk and Honey Chocolates. Your sweetheart will appreciate your good taste in choosing Pangburn's... America's best selling Valentine Hearts.

CENTRAL DRUG

103 W. MAIN

EASTLAND

629-2681



SERVICE-TOONS

—By—
Bill & Al



"Perhaps a tank of gas, would REFRESH my memory, as to where a Mr. Smith lives!"

Free service is REALLY free here. All we charge for is the gas, oil, tires, lube jobs and other service you really need. Come in any time for free service or paid work!

Morton Texaco

Best Service
In Eastland

Phone 629-8850
702 West Main

CLEARANCE SALE

54-Inch — Reg. 2.99
VINYL yd. 1.99

Big Table of 54-Inch
BONDED KNIT yd. 1.99
Values to 4.99 — 1 to 5 yd. Pieces

Big Table — 54-inch
Acetate Jersey KNITS yd. 1.66

Big Table 45-in. Heavy Weight
WOVEN GINGHAMS yd. 99c
No-Iron Mission Valley



Ladies Thigh High
MESH HOSE
pr. 39c

Men's Jeans
CORDUROY LEVI'S pr. 3.50
5 Colors

Men's — Broken Sizes
HOPSACK JEANS pr. 3.00
Blue or Gold

Group Boy's — Values to 3.99 — Broken Sizes
SPORT SHIRTS ea. 1.00

Heels and Flats — Large Group — Values to 8.98
LADIES SHOES pr. 4.98

Group of Close-Outs
LADIES & CHILDREN'S SHOES \$2.00

The Family
Store
In Cisco

HEIDENHEIMER'S

CHARGE IT!
No interest
No Carrying Charge

County 4-H Riding Club Has Organizational Meet Jan. 25

The Eastland County 4-H Horse Riding group met Saturday, Jan. 25, at the Eastland County Sheriff's Posse Arena. The business meeting was conducted by Jana Jeter, vice-president. Items discussed were names for the Riding Group, activities for the coming rodeo and parade uniforms. A committee was formed consisting of Scott Miller, chairman; Suzanne Harbin, Karen Plowman, Lana Arring and Susie Carter to choose a name for the Riding Group. Tommy Pope, adult leader,

gave a program on showing horses at halter. The remainder of the meeting was spent riding barrels, flag races and western pleasure. There were 19 members present and participated in the project activities. The next meeting will be held Saturday, Feb. 8, at which time a program will be given by a local veterinarian on parasites in horses. Members will practice the usual activities and pole bending. All interested 4-H members or prospective members are invited to attend, it was announced.

NATIONAL DEFENSE IS THEME OF JANUARY DAR MEETING PROGRAM

The Charles Crawford Chapter, Daughters of the American Revolution met on Monday, Jan. 27 in the home of Mrs. Guy Morris, it was reported. Mrs. H. A. Bible, P. G. Berry and Mrs. G. E. Berry of Brownwood were co-hostesses with Mrs. Morris. The meeting opened with all members repeating the Lord's Prayer, followed by the Pledge of Allegiance to the Flag, the American's Creed and the singing of the National Anthem, accompanied by Mrs. Alex Spears on the organ. During the business session, presided over by Mrs. Joe Clements, regent, delegates were elected for the state conference which will convene in Fort Worth on March 17-19 and the Continental Congress which will meet in Washington, D.C. on April 14-19th. It also voted in the business session to accept a book entitled "What Proudly We Hail" written by Maymie K. Kryptit from Mrs. C. B. Rust. The book will be presented to the Cisco High School Library. This meeting was the chapter's annual national defense meeting. Mrs. Robert Stewart gave a very informative and challenging talk on the sub-

ject, "Are We Second Rate People in a Second Rate Land?" Mrs. Stewart asked the question, "Will not the sands of time for freedom run out of the American people do not recover from their state of apathy?" She mentioned many ways that Americans today are ignoring the wonderful heritage handed down from the founding fathers. "We are too apathetic when our very lives are at stake because we do not want to become involved," she said. "The American people have taken so much and given so little." Mrs. Stewart concluded her talk by asking the members to sincerely answer the question "Are we not letting ourselves become a second rate people in a second rate land?" Refreshments were served from a beautifully appointed table to the following members: Mrs. Joseph M. Perkins and Pw. Crawford of Eastland, F. E. Harrell, Alex Spears, T. C. Williams, C. B. Rust, Joe Clements, J. E. T. Peters, Robert Stewart, Celia McCrea and the hostess, Mrs. Guy Morris, all of Cisco; co-hostesses, Mrs. H. A. Bible, P. G. Berry and G. E. Berry of Brownwood, Mrs. C. E. Terrell, a member of the Fresno Chapter in Fresno, Calif., was a guest. Mrs. Terrell is a sister of Mrs. Joe Clements and she and her husband are spending the winter in Cisco.



FRYERS

USDA Inspected
Cu-up
Pan Ready — Lb. **39c**

JRB MEATS
are U.S. Government Graded and Inspected . . .
If for any reason you are not satisfied we will cheerfully refund your money.

JRB QUALITY MARKET SPECIALS

USDA GRADE 'A'
CHICKEN HENS 4-7 Lb. Ag. Lb. **39c**

Corn King
CANNED HAM 3-lb. can **3.19** Fine for Seasoning
SALT JOWL Lb. **29c**

Shop Made—Seasoned Just Right
PORK SAUSAGE Lb. **49c** Hormel's All-Meat
FRANKS 12-oz. pkg. **49c**

Wilson's Certified — 6-oz.
LUNCH MEATS 3 pkgs. **\$1** Neuhoff's
SMOKIES 12-oz. pkg. **69c**

NEUHOFF'S PREFERRED
SLAB BACON By the Piece Not Sliced Lb. **49c**

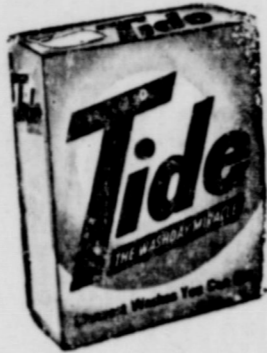

Detergent
TIDE
Giant
Box **69c**

1/2-Gallon Cartons
MELLORINE JRB—Ass't. Flavors **3 for \$1**

CATSUP Del Monte—14-oz. Bottles **4 for \$1**

CORN Del Monte WK or CS—No. 303 **5 cans \$1**

PEAS Del Monte — No. 303 **5 cans \$1**

TOMATO JUICE Del Monte—46-oz. **3 cans \$1**



Shortening
CRISCO
3-Lb.
Can **69c**

Del Monte — No. 303
SPINACH **6 cans \$1**
Del Monte — Crushed — No. 2 Can
PINEAPPLE **3 cans \$1**
Del Monte — 46-oz.
PINEAPPLE JUICE **3 cans \$1**
Del Monte Cut — No. 303
GREEN BEANS **5 cans \$1**
Del Monte — No. 300
TOMATO SAUCE **5 cans \$1**
Libby's — Reg. Cans
VIENNA SAUSAGE **4 cans \$1**

DAIRY FOOD FEATURES
Foremost
BUTTERMILK
1/2-gal carton **45c**
Foremost
COTTAGE CHEESE
2 lb. carton **49c**

* MIX OR MATCH *

Shamrock Cut 303
Green Beans can
Shamrock Jumbo 303
Butter Beans can
Seaside 303
Butter Beans can
Shamrock Med. Sliced 303
BEETS can
Shamrock Whole 303
Irish Potatoes can
Alma Cut & Whole 303
Sweet Potatoes can

6 CANS \$1

FRUIT COCKTAIL Del Monte No. 303 **4 cans \$1**

FROZEN FOOD FEATURES

Banquet
CREAM PIES
Ass't. Flavors
4 for \$1.00
Banquet
DINNERS
Ass't. Flavors
2 for 89c
Banquet
MEAT PIES
8-oz. Size
5 for \$1.00

Bonus — Tall Cans
DOG FOOD **6 cans 49c**
Breast-O-Chicken — No. 1/2 Cans
CHUNK TUNA **3 cans \$1**
Jolly Baker — 10-Count
BISCUITS **6 cans 49c**
Swans Down — 19-oz.
CAKE MIX **3 pkgs. \$1**
Value Pack
TOILET TISSUE 10-roll pkg. **79c**
Golden Age — 28-oz.
DRINKS **5 bottles \$1**
● **HEALTH & BEAUTY AIDS**
RIGHT GUARD Deodorant \$1 size **69c**
JERGENS LOTION \$1.09 size **63c**
PRELL LIQUID SHAMPOO \$1.09 size **79c**
VICKS FORMULA 44 \$1.19 size **79c**

Peter Piper 300
Pinto Beans can
Peter Piper 300
Red Beans can
Goldtip Cut 303
Green Beans can
Alma Baby 300
Lima Beans can
Alma Fresh 300
Blackeye Peas 300
Alma 303
Peas & Carrots can
Shamrock 300
PORK & BEANS can
Shamrock Turnip or 303
Mustard Greens can
Shamrock White or Golden 300
Hominy 300
H&L 300
Shoestring Potatoes can
Alma 300
Spaghetti can
Saxet Speckel 300
Butter Beans can
Uncle William 303
Pork & Beans can

7 FOR \$1

8 FOR \$1

Garden Fresh Produce Features!

LETTUCE head **15c**
RUBY RED
GRAPEFRUIT lb. **10c**
CELERY stalk **15c**
GREEN
CABBAGE lb. **4c**

DOUBLE S&H GREEN STAMPS
with purchase of \$2.50 or more
EVERY WEDNESDAY!

JRB
SUPERMARKETS
S & H GREEN STAMPS
WITH EVERY PURCHASE

PRICES GOOD THROUGH SATURDAY, FEB. 8
Quantity Rights Reserved — No Sales to Dealers
PRICES GOOD IN EASTLAND

FREE ESTIMATES ON new roofs only
Repair of Your Old Roofs
Residential and Commercial
"ALL NEW WORK GUARANTEED"
TRI-CITIES ROOFING CO.
Call Noble Squires 829-2370 EASTLAND

MONTGOMERY WARD
Reg. \$54.95 Now **49.95**
30 Gallon Glass-Lined Water Heater
Glass Lined Tank Delivers 30.2 GPH At 100° Rise. A.G.A. Certified.
JUST SAY—"CHARGE IT"
Free Delivery Call 647-3224 Wards — Ranger

Complete Front-End Service
wheel alignment toe-in, cam & caster
● Brake Service
● Retread Service
• First-Class Carcure
• No. 1 Dixie-Cap Tread Rubber
* * *
HORTON TIRE CO.
EASTLAND

DON ESTES
AnGal — Angus-Galloway Registered Cattle Breeder
Rt. 3 Desdemona, Texas 76445
Old in experience (37 years, still learning) but modern in methods. We will sell anything you have to offer, at the oldest and most modern way of disposing of your worldly possessions. Specializing in household goods, farm, ranch and machinery sales.
Hire the AUCTIONEER that knows, and is willing to help you, not the buyer.

DON ESTES AUCTIONEER
Tele. 758-2516 Desdemona.
"Our acquaintances, and knowledge are nationally, not just locally, but will be happy to sell for you."

LEGAL NOTICE
Lone Star Producing Company, Proposes to sell its Cottage No. 307, located at 400 Blundell Street, in the City of Ranger, Texas along with the Garage and land on which they are located. The improvements are located on Lot 6, Block 20, being a part of the 1/4 Burger 2nd Subdivision to the City of Ranger, Texas, said Lot being 50 feet x 140 feet. Sale will be made to the highest bidder for cash. The successful bidder shall be required to pay 3% Sales Tax in addition to his bid price. Submit written bids to Lone Star Producing Company, 301 South Harwood Street Dallas, Texas 75201, Attention Mr. Joe H. Scott. All bids must be received not later than February 18, 1969, to be considered. Lone Star Producing Company reserves the right to refuse any and all bids. 2-16-69

New 1969 Nomad and Shasta TRAVEL TRAILERS
Now in stock. Used mobile homes and parts, Ezy-Lift Hitches and accessories.
* * *
Kelly Kar Co.
H 9-4003 — Breckenridge

**Pioneer Club
 Has Meeting in
 Mrs. Nix Home**

The Pioneer Club met Thursday in the home of Mrs. Josie Nix for a covered dish luncheon and business meeting. A poem was read by Mrs.

Lorine Crawford. The club will meet at noon, Thursday, February 27 in the home of Mrs. Prudie Hardeman. Present were Meses. Tonnie Johnson, Fannie Lockhart, Arie Herring, Nina Hastings, Ottie Wheat, Crawford, Sallie, Garrett, Iona Sikes, Fannie Lee Littleton, Hardeman, Winnie Bassett, Theo Davis, Alma Castleberry, and Nix.

**Community 4-H
 Organizes Food,
 Nutrition Group**

The Eastland Community 4-H Club has organized a Foods and Nutrition group, which is led by Mrs. Bob Bishop and Mrs. Jeff Harbin. Junior leaders are Sharon Stedum and Suzanne Harbin. Members of the group are Debra Williams, Yvonne Wilson, Jan Maynard, Becky Miller, Cynthia Claborn, Cindy Leonard, Deborah Squiers, Karen Plowman, Ginger Reynolds, Debra Bishop, Carla Bishop, Robbie Bishop, Janna Ragland, Mary Jane Harbin, Gail Swift, Tonja Swinson and Kathy Gregory.

The group held its first meeting Jan. 9, and decided to meet from 5:30 to 6:30 p.m. each Monday at the Farm Bureau Building. At the next meeting, Mary Jane Harbin presented "Milk Tastes Good on Picnics" and demonstrated how to make strawberry milk. Suzanne Harbin gave "Have Fun in the Kitchen." The 3rd meeting program was "Picnic Main Dishes Are a Must." Debra Bishop gave a demonstration on how to make Tuna Pow-Wows.

RECEIVES DEGREE

G. L. Whitley, Jr., son of Mr. and Mrs. G. L. Whitley, Sr. of 109 North Hillcrest, received his degree in mathematics from the University of Texas at Arlington.

His parents attended the commencement exercises and visited in Everman with their son, his wife, Doris, and three children.

G. L. Jr. attended school in Eastland and Gorman and attended Ranger Junior College. He has been employed at General Dynamics since 1956.

**'Tokyo Crusade'
 To Show Here**

The Billy Graham film "Tokyo Crusade" will be presented at 7:45 p. m., Wednesday, February 12, at the First Baptist Church.

The film will introduce Cliff Richard, England's top vocalist and star of the show "Two A Penny" which will be shown in Eastland in March. Bobby Richardson, a former New York Yankee, will also be featured.

The Rev. Haston Brewer, pastor of the church, said there will be no charge for the film. An offering will be taken.

Everyone is invited to attend the special showing of this film.

**EHS Program
 To Feature
 Glass Blower**

A Southern School Assemblies program at 9 a.m. Friday, Feb. 7, at Eastland High School will feature Ralph Melville, a master craftsman in the art of glass blowing and glass knitting.

The program, "Artistry in Glass," is open to the public. Admission is 15c each.

Glass patternmaking or glass blowing, as it is called, is 1 of the oldest known arts.

Glassblowers were first believed to be "workers of the devil" because they worked with fire. Later, because the art was kept secret in the closed guilds, artisans were honored and were encouraged to marry into royalty. It is an almost-forgotten art in this country since so few people practice it in this machine age. Melville brings life to the ancient art which is created entirely free-hand and without the aid of models or molds. Melville is one of seven pattern makers in the nation.

He uses his hands, the pressure of his lips and throat to create birds, animals and vases from tubes of glass, and beautiful ships and animals from small rods of glass. He has created glass patterns for Corning Glass Works and 20th Century Fox Film Corp. Dr. Melville traces the history of glass making from its beginning and describes its many uses in industry. The theme of the program, which has been approved by the Puget Sound Academy of Science, is the value and importance of education in any field today.

**Mrs. Porter Is
 Honored on 81st**

Mrs. Virgie Porter of Burkett was honored on her 81st birthday Sunday with a party in the home of her daughter, Mrs. A. B. Byrd of Eastland. Co-host was Mrs. Porter's son, W. B. Ensor of Eastland.

Mrs. B. T. Thompson and Joe Ensor, both of Eastland, presented a large sheet cake to their grand-mother. The cake was frosted white and decorated with pink roses and the figures "81."

Mrs. Porter's children, grandchildren, and great-grandchildren attended the party.

**Steven Pennington
 Honored on Birthday**

Steven Wayne Pennington was honored on his eighth birthday with a party at his home.

Several games were enjoyed. Refreshments of cakes, ice cream, and punch were served. Balloons, whistles, and swords were given as party favors.

Attending were John and David Ames, John Pennington, Billy Bridges, Jeffery Judson, Steven Hopson, Anita Johnston, Kenney O'Neal, Michael Peacock, Kay Plowman, Scott Spradling, Melody Trout, Kenney Watson, Lori Williams, Elvy Williams and Mrs. J. W. Ames.

JENNIFER L. MARCUM

Mr. and Mrs. Marlin Marcum of Stephenville announce the arrival of a daughter, Jennifer Lyn Marcum at 9:18 a. m. on Jan. 29, in a Stephenville hospital. She weighed six pounds and five ounces. Maternal grandparents are Mr. and Mrs. Shelly D. Parnell of Big Spring. Paternal grandparents are Mr. and Mrs. Coy B. Marcum of Cisco. Great-grandparents are Mrs. T. H. Marcum of Borger and Mr. and Mrs. Carl Elliott of Eastland.

**Kindergarten
 Displaying Work
 At Flower Shop**

Mrs. Ferne Green reports that the Green Kindergarten has completed another busy month of activities in preparation for the last month of this term.

The students made large nursery - rhyme pictures to hang on their bedroom walls. They are working on their Eastland County project to put in their scrapbooks.

Teachers are discussing litter bugs and impressing the need to be good citizens and not throw things on the grass, sidewalks or streets.

Jerianne Carter celebrated her sixth birthday January 28. The group sang "Happy Birthday" and Jerianne blew out her own candle. Miniature birthday cakes and juice were served.

Mr. and Mrs. C. W. Hoffmann asked the kindergarten to prepare valentines for them to display in their flower shop on West Main Street.

**Mrs. Langford
 Hostess for
 Xi Alpha Meet**

The Xi Alpha Zeta Chapter of Beta Sigma Phi met Monday night in the home of Mrs. Betty Langford of Morton Valley.

Mrs. Dick Johnson presented the program, "Enjoyment of Art." She discussed growing hybrid roses. Mrs. Martin Jean Morton was welcomed as a new member.

Lemon pound cake, coffee, cold drinks and nuts were served. The club will meet February 10 in the home of Mrs. J. T. Carter. Mrs. Marlene Johnson will discuss "Various Man."

Present were Meses. Robert Bird, Carter, Dick Johnson, Marlene Johnson, Bill Leslie, R. T. Magness, Jr., A. D. Taylor, Bill Walter, Jerry Matthews, Morton and Langford.

For Sale - '65 Dodge Coronet, V8, automatic. Contact Eddie at The Cisco Press or at 1510 Ave. D.

**Excellent
 FOOD ALWAYS!**

WHAT'S THE FIRST ORDER FOR ANY RESTAURANT... and our Chef sees to it personally. Every order must meet his standards. Then add efficient service, in pleasant surroundings, and top off with reasonable prices - it all adds up to DINING PLEASURE and that's what you'll find day in and day out at Eastland's own

VILLAGE HOTEL

Coffee Shop

MR. AND MRS. FRED GUYGER

**PROFITABLE
 DEALERSHIP
 OPPORTUNITY**

Franchise available in this high potential area for J. I. Case Farm and Light Construction equipment. Complete wholesale and retail financing, plus many other benefits of major full-line representation.

For further information, write:

SYL SANDERS
 Salesmanager

J. I. CASE CO.
 P. O. Box 35685
 Dallas, Texas 75235

**Coming... the
 Fred Astaire
 TV Special**

**Sunday evening, February 9, 1969
 On the NBC-TV Network. In color.**

**An hour of sparkling entertainment
 for the whole family. With special guest
 stars BARRIE CHASE, SERGIO MENDES,
 SIMON and GARFUNKEL.**

Our Full Service Bank is pleased to present these great entertainers so we will have the opportunity to tell all of you about the time saving and money saving advantages of doing all your banking under one roof. Our roof.



A FULL SERVICE BANK

OUR BANK IS ONE OF THE SPONSORS

EASTLAND NATIONAL BANK
 EASTLAND, TEXAS
 MEMBER F. D. I. C.

SEE THE WANT ADS

You'll be Dollars ahead...

SUPER SAVE

Georgia Boy PEACHES
 4 no. 2 1/2 cans \$1

Sweetheart FLOUR
 5 lb. bag 39c

McCormick BLACK PEPPER
 4-oz. can 39c

Borden's BUTTERMILK
 1/2-gal. carton 45c

Kendrick EGGS
 Ungraded 2 doz. 93c

White Swan TOMATO SAUCE
 8-oz. cans 10c

White Swan SHORTENING
 3-lb. can 59c

MARGARINE Solids
 2 lbs. 19c

White Swan BISCUITS
 Buttermilk or Sweetmilk 8-oz. can 8c

Health & Beauty Aids

ANAHIST 94c Value 79c

HAIR SPRAY AQUA NET 79c Value 59c

ORAL ANTISEPTIC LISTERINE \$1.19 Value 89c

CREST TOOTHPASTE 49c

PRELL SHAMPOO 49c

TASTY MEATS WITH THRIFT APPEAL

POTATOES 2 lb. bag 29c

LETTUCE head 15c

BANANAS lb. 10c

YELLOW ONIONS lb. 9c

CUCUMBERS lb. 19c

PRODUCE SPECIALS

SLICED BACON lb. 59c

WEINERS 12-oz. pkg. 45c

PORK RIBS lb. 59c

CALF LIVER lb. 49c

HAMBURGER lb. 49c

DOUBLE GOLD BOND STAMPS

Every Wednesday with \$2.50 Purchase Or More

SUPER SAVE

HOME OWNED - HOME OPERATED

G. A. WHITE - Manager
 PHONE 629-1191 400 S. SEAMAN

Railroads Pay \$28,041 Taxes In This County

Current annual taxes paid to the various government agencies by Texas railroads in Eastland County totaled \$28,041, it is announced by the Railroad Association.

That amount was the county's share of the more than \$10,000,000 the railroads paid in Texas on their right of way

and other property. The biggest railroad contribution was to the school systems throughout the state. Large sums were also distributed to city, village and county governments and for road and bridge funds.

In addition, of course, was the large total in taxes the railroads' 30,840 Texas employees contributed on their own property. The vast majority of rail workers, many of whom live in Eastland County, own

their own homes. "I am delighted that nearly half of the taxes paid by the railroads in Texas go to support the schools," said Walter Caven, general counsel of the Texas Railroad Association. "The future of our country upon the education, of our youth," he said.

"Recognizing this need for education, many of the Railroads operating in Texas also make scholarships available to a number of students every

Eastland Community 4-H Group Meets

The Eastland Community 4-H Club Food group met Jan. 30, in the Eastland County Farm Bureau Conference Room. Suzanne Harbin gave the program on "Vegetables and Fruits for Picnic Zest and Bread and Cereals For Picnic Pep."

After the program, Suzanne prepared lemonade and out-

meal cookies for a nutritious snack from the two food groups. Those present were Yvonne Wilson, Jan Maynard, Debra Williams, Becky Miller, Cynthia Claborn, Karen Plowman, Deborah Squires, Robbie Bishop, Gail Swift, Debra Bishop, Jana Ragland, Mary Jane Harbin. Also attending were Junior Leader Suzanne Harbin, Adult Leaders, Mrs. Bob Plowman, Mrs. Betty Claborn and Kem Miller.

Frustration

by Ora Lee Woods

When you would if you could, And you try, but you can't That's one thing.

But when you could if you would And you can, but won't That's another thing.

I like one thing Better than another thing.

LOW PRICES EVERY DAY Plus SPECIALS!

Chuck Roast 49¢

Full Blade Cut. USDA Choice Grade Heavy Beef -Lb.



<p>Juicy and Tender</p> <p>Pork Roast 49¢ Fresh. Boston Butt Cut -Lb.</p> <p>Pork Steak -Lb. 59¢ Fresh. Butt Cut</p> <p>Pork Roast -Lb. 39¢ Fresh. Whole Picnic Cut</p>	<p>Chuck Steak 59¢ or * 7-Bone Roast. USDA Choice Grade Heavy Beef -Lb.</p> <p>Arm Roast 69¢ Full Cut. USDA Choice Grade Heavy Beef -Lb.</p> <p>Swiss Steak 79¢ Full Arm Cut. USDA Choice Grade Heavy Beef -Lb.</p> <p>Rib Steaks 98¢ Naturally Aged. USDA Choice Grade Heavy Beef -Lb.</p> <p>Boneless Brisket 99¢ USDA Choice Heavy Beef -Lb.</p>
---	--



FRYERS 29¢

USDA Inspected... Grade 'A' Everyday Low Price!
(Cut-Up Fresh or Frozen -Lb. 35¢) Whole -Lb. 29¢

4-Legged Fryers	USDA Inspected	-Lb. 39¢
Double-Breasted	USDA Inspected	-Lb. 45¢
Leg Quarters	USDA Inspected	-Lb. 39¢
Breast Quarters	USDA Inspected	-Lb. 45¢
Drumsticks	USDA Inspected	-Lb. 55¢

Short Ribs	USDA Choice Grade Heavy Beef	-Lb. 39¢
Ground Chuck	Lean Beef	-Lb. 69¢
Ground Beef	Safeway Club Pak USDA Inspected	2-Lb. Club \$1.05
Hamburger Steaks	Ideal to grill	-Lb. 59¢
Beef Cube Steaks	Manor House	20-oz. Pkg. \$1

Purex Liquid 49¢
Bleach. Puts Extra Cleaning Power in Your Wash (5c Off Label) Safeway Special! Gallon Plastic

Gold Medal Flour 49¢
"Kitchen Tested" All-Purpose Safeway Special! 5-lb. Bag

Green Peas 5 for \$1
Early Garden Del Monte or * Cream Style Golden Corn Safeway Special! 17-oz. Cans

Canned Biscuits 5¢
Mrs. Wright's. * Sweet Milk or * Buttermilk. (Limit 6) Safeway Special! 8-oz. Can

Hunt's Catsup 19¢
Regular. Rich tomato flavor! Safeway Special! 14-oz. Bottle

Compare These Bakery Values!

Rye Bread 2 1-lb. 49¢
Skylark. Regular. Safeway Special! Loaves

Fruit Whirls 39¢
Mrs. Wright's. Big Buy! 2-Ct. Pkg.

Compare Dairy-Deli Specials!

Buttermilk 39¢
Lucerne. Safeway Special! 1/2-Gal. Carton

Tortillas 15¢
Lucerne. Safeway Special! 9-oz. Pkg.

Compare These Values!

Soda Crackers	Melrose	1-Lb. Box	19¢ Why Pay 25¢
Cane Sugar	Candi Cone	5-Lb. Bag	56¢
Facial Tissues	Truly Fine. Assorted	200-Ct. Box	19¢ Why Pay 25¢
Liquid Bleach	White Magic	Gallon Plastic	39¢
Salad Dressing	Piedmont	Quart	37¢ Why Pay 43¢
Soft Drinks	Cragmont. *Reg. or *Diet. Assorted	2 Quart Cts.	25¢ Why Pay 30¢
Detergent	Parade	49-oz. Box	49¢ Why Pay 59¢
Safeway Coffee	Pre-Ground	1-Lb. Bag	59¢ Why Pay 43¢
Sno-White Salt	*Plain or *Iodized	26-oz. Box	10¢
Pork & Beans	Van Camp	16-oz. Can	17¢
Shortening	Yelkay	3-Lb. Can	49¢ Why Pay 55¢
Chunk Tuna	Sea Trader. Light Meat	6 1/2-oz. Can	29¢ Why Pay 33¢
Corn Meal	Covered Wagon. White	5-Lb. Bag	39¢ Why Pay 43¢
Spaghetti	Highway	2 15-oz. Cans	25¢ Why Pay 27¢
Aluminum Foil	Kitchen Craft	25"x12" Roll	25¢ Why Pay 31¢

Shop... Compare... Save at Safeway!

Jell-well Gelatin 5¢
Assorted Flavors. (Limit 6) Special! 3-oz. Pkg.

Margarine 10¢
Coldbrook. Solids. Big Buy! 1-Lb. Pkg.

Frozen Waffles 25¢
Bel-air. Big Buy! Ready in seconds! 5-oz. Pkg.

Heinz Baby Food 55¢
Assorted Strained *Fruits or *Vegetables. Big Buy! Reg. Jar

Tomato Soup 10¢
Town House. Big Buy! 10 1/2-oz. Can

Ivory Liquid 49¢
Detergent. (10c Off Label). Special! 22-oz. Plastic

Fresh Fruits and Vegetables!

Bananas 10¢
Lunchbox favorite! Safeway Special! -Lb.

Potatoes 10¢
Red. US No. 1 "A" 10-lb. Bag

Tomatoes 29¢
Large. Red Ripe Slicing Size -Lb.

Navel Oranges 19¢
Large. Fancy -Lb.

Hamlin Oranges 2/29¢

Texas Yams 19¢
Texas Finest -Lb.

Green Beans 23¢
Tender and crisp -Lb.

Yellow Squash 19¢
Crockneck -Lb.

Cello Celery 35¢

More Values!

Lettuce 19¢
Crisp, Firm Heads -Each

Green Onions 2/29¢

Potatoes 2 lbs. 29¢
New. Red. For Boiling

Large Limes 6 for 29¢
From Florida. Each

Low, Low Prices on Frozen Food!

Strawberries 25¢
Bel-air. Sliced. Rich Red Color. Serve with whipped cream. Safeway Special! 10-oz. Pkg.

Ice Cream 63¢
Snow Star Assorted Flavors. Big Buy! 1/2-Gal. Carton

Orange Juice 18¢
Scotch Treat From Florida. Big Buy! 6-oz. Can

Cheese Pizza 59¢
Safeway Special! 16-oz. Pkg.

Safeway Special!

Wolf Chili

Plain. Without Beans

59¢

19-oz. Can

Health & Beauty Aids!

ultra brite 69¢
Toothpaste (10c Off Label) (\$1.09 Value) 6 3/4-oz. Tube

Mouthwash 25¢
S.P. Antiseptic. (33c Value) 16-oz. Bottle

Start Your Set Today!

GRANADA

THIS WEEK'S FEATURE

DESSERT DISH

with every \$3 purchase*

29¢

Each week a piece of distinctive Granada dinnerware will be featured for just 29¢. For each \$3 in grocery purchases, you are entitled to one piece at this low price. There's no limit... with a \$6 purchase you can get 2 pieces... and so on.

*Excluding tobacco, liquor and liquid dairy products.

Prices Effective Thurs., Fri. and Sat., Feb. 6, 7 and 8, in Eastland
We Reserve the Right to Limit Quantities. No Sales to Dealers.



SAFEWAY