

EASTLAND TELEGRAM



VOLUME 97, NUMBER 14

EASTLAND, TEXAS 76448 - SUNDAY, FEBRUARY 15, 1970

PRICE 10¢

TidBits

By H.V.O.

HERE IT is census time again, and here sits Eastland with its boundaries up around its nostrils. It's a shame we can't get an accurate accounting of the number that calls Eastland home.

GOOD RESPONSE to our request for ideas and suggestions for the chamber's Beautification projects this year. One of the best ones comes from Mrs. Mike Collins who asks why can't the eight old street lights (two on each side of courthouse square) be restored to their original beauty? We see no reason why they can not. Other suggestions welcome.

QUESTION: With inflation being what it is, does the Tooth Fairy still get by at a dime a throw?

RED CROSS, an Eastland United Fund agency, spent \$120,077,865 in fiscal 1968-69 to provide health and welfare services for the American people. Largest single item of expenditure was \$51,757,603 for its worldwide services to members of the armed forces, veterans and their families—greatest for this purpose since WWII.

IF YOU'RE registered, that's just part of your civic responsibility. Next step is to get out in the important elections upcoming. Here's some interesting notes on voter turnout: Italy registers best with 92 per cent; France, 90; Germany, 87.8; Britain, 80; The state of Utah, 76.1; Minnesota, 76; Idaho, 72.6; Indiana, 71.8; West Virginia, 69.9; Ohio, 63.5; and Texas 48.7 per cent. Eastland? That's up to us.

ROY SMITH'S continuing home improvement program is beautiful and the front courtyard he's built is a thing to behold. Vote as you like but the Girl Scout's should push their peanut butter cookies year round. They're good!

E. E. McALLISTER, Eastland County Soil Conservation Service Supervisor reports findings of the 1970 Conservation Needs Inventory reveals that:

1. About 2 out of 3 acres in Texas need one or more conservation measures.
2. Most land needing treatment needs conservation treatment every year.
3. About 4 out of 10 acres of grassland have been invaded by brush. This, coupled with other grazing management problems, makes grassland improvement one of the State's foremost conservation problems.
4. Half the State's non-irrigated cropland needs crop residue management, annual cover crops, or terraces.
5. Some 44 percent of the irrigated cropland needs an improved irrigation system to prevent erosion and water loss.
6. Most water used in Texas falls on privately owned land, then flows into streams, lakes, reservoirs.

Protecting watersheds with conservation treatment means cleaner water; less sediment in streams, lakes and harbors; more dependable water supplies; abundant wildlife; and a better Texas.

FULLEN MOTOR Co. LAUGH-A-DAY

As every teacher knows, kids come up with some interesting answers in the classroom. Here is a sampler:
* How do punctuation marks help in reading? "They help you breathe every little while."
* What is a sentence? "A group of words that understand each other."
* What is an exclamatory sentence? "A sentence said with hard feelings."
* What is the feminine of heir? "Rabbit."
* What is the feminine of hero? "Coward."



THREE "EMILY" . . . Emily in "Our Town" will be portrayed by three beautiful girls: In the first act, Victoria Wilson; second act, Shannon Wilson; and third act, Gina Beall Owen. See "Our Town" at Bell Hurst Playhouse Feb. 26, 27, 28 or March 1.

Reservation Being Taken At 629-1141 for 'Our Town'

Eastland Civic Theater will present "Our Town" Feb. 26, 27, 28, and March 1 at Bell Hurst Playhouse. Reservations may be made by calling 629-1141. The award-winning play will feature a large cast of local people, including Martin Jeanne Morton, Bill Hart, Marilyn Pierson, Robert Marsh, Eddie Gallagher, Dur-



THE GIBBS FAMILY OF "OUR TOWN" . . . Dr. and Mrs. Gibbs will be played by Bill Hart and Mrs. Martin Jeanne Morton, sitting beside the table; Rebecca by Marilyn Pierson, seated on floor; and George by Eddie Kincaid, standing. See "OUR TOWN" February 26, 27, 28 or March 1 at Bell Hurst Playhouse.

For District Title Mavericks To Meet Hamilton Tuesday Night In Brownwood

The Eastland Mavericks and the Hamilton Bulldogs each ended their regular season Friday night with impressive victories, and set the stage for a championship playoff game in Brownwood Tuesday night. Officials of both schools met Saturday morning in Brownwood to make final arrangements for the game. Coach Shirley Frazier announced that the game will be played in Brownwood High School Gymnasium, which seat 1,800, at 8 p.m. and that tickets will be \$1 for adults and 50¢ for students. He stressed the fact that no reserved seats will be sold and that tickets may be purchased on a first-come first-served basis at the door. The Mavericks and the Bulldogs each have 9-1 records in District 8-AA. Friday night, Eastland downed Comanche 80-63, and Hamilton beat Cis-

co 71-44. Daryl Thomas scored 23 points and Randall Tredwell scored 22 points to lead the Mavericks in their victory over Comanche. Jerry Sills scored 21 points for Hamilton in their victory over Cisco. The playoff game in Brownwood will be the fourth meeting of the two teams this season, with the Mavericks leading the series 2-1. Eastland overpowered Hamilton 60-47 in the DeLeon Tournament early this season. The Bulldogs came to Eastland and edged the Mavericks 52-51 in the first district game, and the Mavericks took the second district game, in Hamilton, 67-69. The teams are tied in district victories, so the playoff game is necessary to determine the 8-AA Championship. The 8-AA Champion will play the 7-AA Champion, either Merkel or Coleman, Tuesday week,

'Books and Crooks' Will Open On E. H. S. Stage Friday Night



WHY DOES LINDY SAY "I actually enjoyed working here"? See Kay Hoffmann in "Books and Crooks," at 8 p.m., Friday, at EHS.



WHO IS THIS MAN? See Randall Treadwell in "Books and Crooks," the Junior Play, at 8 p.m. Friday, February 20, at Eastland High School.

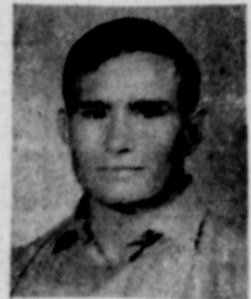

"THIS WHOL JOB IS A JINX," says Francis. See Philip Harrison in the junior play, "Books and Crooks", 8 p.m., Friday, EHS.

Eastland High School Juniors will present a three-act comedy, "Books and Crooks" at 8 p.m. Friday at the high school auditorium.

Tickets are on sale for 75 cents for adults, and 50 cents for students. They are available from any class member and will be available at the door.

Class members, their families, and dates will be honored at a reception following the play.



WHY IS MISS HAMILTON CONFUSED? See Carla Boney in "Books and Crooks", at 8 p.m., Friday, at EHS.



WHY IS GERARD IN TROUBLE? See Richard Sharp in the Eastland High School Junior play, "Books and Crooks", at 8 p.m. Friday, February 20, at SHS auditorium.



AN ANXIOUS BAND MOTHER . . . See Jana Rexroat as Mrs. Mildred Gunk-Randall Treadwell in "Books and Crooks" at 8 p.m. Friday, at EHS.

Jaycees to Host Regional Meeting Here Sun., 2:30

Eastland Jaycees will host a Regional meeting at 2:30 p.m. Sunday in the completely-remodeled Jaycee meeting hall on the south side of the square.

Fourteen Jaycee clubs will attend the meeting.

State Jaycee officers attending will include Eddie Dyer of Garland, president; Malcolm Talmon of Dallas, executive vice-president; and George Dutton of Denton, external vice-president. George Hart of Graham, new Area II vice-president, and Representative Burke Musgrove will also be present.

Miss Maratha White of Mason, Texas State Peanut Queen, will attend the meeting.

James L. Massey Named Agent For Railway

James L. Massey, 29, has assumed duties as agent for the Texas-Pacific Railway here.

Massey is a graduate of Abilene High School and attended a railway school in Kansas City, Mo. before going to work for the railroad in Abilene. He has been working for the rail-road for the past ten years.

He and his wife, the former Dorothy Haley of Pecos, are the parents of two sons Jim, age 9, and Mike, age 11.

They are members of the First United Methodist Church and are living in Eastland at the present time.

Funeral Services Held Saturday for James A. Hart, Jr.

James A. Hart Jr., 52, of Irving, died at 11:30 a.m. Friday at the Veterans Hospital in Dallas after an illness of about two years.

Funeral services were held at 2 p.m. Saturday at Bethel Baptist Church in Eastland, the Rev. Bill Goff officiating. Burial was in Eastland Cemetery under direction of Arlington Funeral Home.

Born July 1, 1918, in Eastland he was a salesman for the Seagoville Steel Co. A former resident of Abilene, he was a veteran of World War II and member of Plymouth Park Baptist Church in Irving.

He married Florence Kenningale Oct. 19, 1943, in London, England. Survivors include his wife; two sons, Jimmy of Dallas and Leslie of the home; two daughters, Vickie and Connie, both of the home; three sisters, Mrs. Dale Mahaffey of El Paso, Mrs. R. D. Donahue of Tulsa, Okla., and Mrs. J. E. Ragsdale of Fort Worth; four brothers, R. D. and Blenn, both of Eastland, I. J. of Baytown and Carter C. of Hurst; two grandchildren; his mother, Mrs. A. Hart Sr. of Ranger.

Local's Father Buried Saturday

Sol Basham, 82, of Brock, father of Harvey Basham of Eastland, died Thursday, following a lengthy illness. Funeral was held at 2 p.m. Saturday in Weatherford.

Singing Set Sunday, Gorman

The Regular Third Sunday Singing will be held at 1:30 p.m. February 15 at Gorman. Pete Tyrone announced that several outstanding directors and quartets are expected for the program. Everyone is invited to attend.

Horton Tire Co. Presents



The Holy Ghost shall teach you in the same hour what ye ought to say.—Luke 12:12 Just when I need Him, Jesus is near, Just when I falter, Just when I fear; Ready to help me, ready to cheer just when I need Him most.

Freyschlag INSURANCE

Presents the WEATHER -

The weather outlook is partly cloudy and cooler with north winds High Sunday (today) should be 55 degrees.

EASTLAND NATIONAL BANK EASTLAND, TEXAS

WILL LARRY HAVE A DATE FOR THE PROM? See Phillip Smith in "Books and Crooks", 8 p.m., Friday, EHS.



A TREMENDOUS ORGANIZER . . . See Gloria McDonald as Mrs. Margaret Blckle in "Books and Crooks", at 8 p.m. Friday, at EHS.



ON MISSION WORK HERE—Elders Ruben Turley of Eagar, Ariz., and Richard Gardner of Colorado Springs, Colo., are in Eastland County doing missionary work for the Church of Jesus Christ, Latter Day Saints. They will be staying at 307 1/2 Wilson St., Eastland, for the next two months, and may telephone at 629-2267 before 9 a.m. and after 9 p.m.

(Consolidate with Eastland Chronicle, established in 1887, and Eastland County Record, established in 1931)

Second Class Postage paid as Eastland, Texas under the act of Congress of March 3, 1879

Published Semi-Weekly - Thursday and Sundays
By Eastland County Newspapers, Inc.

SUBSCRIPTION RATES: By carrier in city, 15c week or 65c month; one year by mail in count- \$4 per year; one year by mail in city or elsewhere in state, \$6 per year; one year by mail outside state, \$7.

NOTICE: Any erroneous reflection upon the character, standing or reputation of any person, firm or corporation which may appear in the columns of this newspaper will be gladly corrected upon being brought to the attention of the editor.

H. V. O'BRIEN, Editor



WANT ADS WORK WONDERS

Announcements

MASONIC LODGE NO. 467
Meets second Thursday of each month at 7:30 p.m. in the Masonic Hall. Call E. M. Simpson, W.M., at 629-1665 or L. E. Huckabay, sec'y, 629-1391 for information.

EASTLAND ROTARY CLUB

Meets each Monday noon at White Elephant Restaurant in Eastland.
Roy Lee Smith, resident

Notice

NOTICE: Now is the time to begin planning your next seasons irrigation needs. See us for design work, and a complete line of irrigation pumps, pipes, and supplies. We carry the largest stock in Central Texas. Kimmell Irrigation Service & Supply, Hwy. 16, & Bivar, De Leon, Texas. Phone 893-6266.

NOTICE: Now is the time to begin planning your next seasons irrigation needs. See us for design work, and a complete line of irrigation pumps, pipes, and supplies. We carry the largest stock in Central Texas. Kimmell Irrigation Service & Supply, Hwy. 16, & Bivar, De Leon, Texas. Phone 893-6266.

NOTICE: Come to Eastland Pet Shop, 208 North Oaklawn for pets and pet supplies. Tropical fish, monkeys, snakes, cats, anything you need. Open 8:30 a.m. to 8 p.m. Monday through Saturday.

'68 Repossessed Singer Zitz-zag buttonholes, fancy stitches, \$39.95 or \$8, a month. Write: Credit Manager, Box 1292, Abilene, 871c.

NOTICE: Piano tuning. Private lessons on nearly all instruments. Contact Kendrick Music Center, 162 S. Seaman Eastland.

NOTICE — \$25.00 reward for evidence leading to the recovery and conviction of the person or persons taking Civil War sword from the home of Mrs. W. C. Whaley, Eastland. Phone 629-1478, Eastland.

NOTICE- EDDIE'S



Now Offering Complete Shop Service

Eldred I. Allcock 30 years experience (16, General Motors, 8 Ford, 4 Chrysler) SHOP FOREMAN Specializing in Automatic Transmissions, Major & Minor Overhauls, Tune-ups.

General Repair FEATURING AUTO SERVICE At EDDIE'S 66 And you'll enjoy depending on us to take care of all your auto service needs.

SERVICE CENTER American Automobile Association Call 629-8838 —FREE PICKUP— GUARANTEED SERVICE & TOP PHILLIPS PRODUCTS West Main St

NOTICE: Wise shoppers read the Classifieds. You are! List your "unwants" and pocket the cash. Rent that spare room. Sell that garage accumulation. A Newspaper Classified gets results—and the rates are low. Think of how many people you talk to at one time. Call your local newspaper and a friendly ad taker will help you toward Classified Success.

For Sale

FOR SALE — Small acreage Highway 80 West, three bedroom, 1 1/2 bath. Income producing rent property. 442-1274. 51c

FOR SALE: Sixty large two-year Charolais cross bred springers. Some with calves. \$260 and \$275. Lo Reata Ranch, phone 725-4723, Cross Plains. 16

FOR SALE: House and lot on Eastland Hill in Ranger. House complete on outside; partially finished inside. Price reduced and will finance. Call collect, Johnny Jones, Dallas, 339-0838 or nights, 341-3262. 19

FOR SALE or LEASE: Three-apartment house near Eastland High School. For sale total price, \$5000.00; low down payment; 6% interest. For lease, \$50.00 month. Call Cisco, 442-2115. 15

FOR SALE: 1961 Mercury. Six cylinder standard. Good condition and looks. Joe Stewart, Foreign Auto Parts, Highway 80, Olden. 16

HOMES FOR SALE

3 Bd Rm Brick Home, 2 baths, very nice.
2 Bd Rm Home, new roof and paint, also refinished inside throughout.
5 Bd Rm Home, some carpet, also building for small grocery or Beauty Parlor.

2 Bd Rm Home, paneled, 1 bath, extra roomy place fireplace and good terms.
2 Bd Rm Home, located in Ranger on paved street, extra lot.

4 Bd Rm Home, 3 acres land, reasonable down payment, Olden, Texas.
3 Bd Rm Brick, 3 1/2 acres land, Olden, Texas.
3 Pd Rm Home, 2 acres land, Olden, Texas.

FARMS AND RANCHES

100 Acres land, one half cultivation, 1/3 down, owner carry bal. 6%.
116 Acre farm, big roomy home, 50 acre field, plenty water. Good terms.
72 Acres land, net fences, nice 2 bd rm home on pavement.

150 Acre farm, net fences, some GI loan, plenty water.
340 Acres, 138 cult., good grass, 3 bd rm home.
500 Acres 25 acre field, bal. grass, net fences, home on pavement.

900 Acres improved grass, good fences, will consider trade.
900 Acres Sandy land, some Coastal and Love Grass, consider trade.
1300 Acre Ranch, good deer hunting, terms.

1500 Acre ranch well improved on pavement, terms.
2800 Acre ranch, well improved, Lampassas area.
See us for other good ranches in this area and other parts of Texas, Okla., and Colo.

KINCAID REAL ESTATE
Long Term Farm and Ranch Loans
160 S. Seaman — 629-1788
F. W. Elder, Robert Kincaid 647-1321 — 629-2721

ONE - STOP SERVICE
FOR Total-Car Care! That's D & M SERVICE CENTER 802 W. Main St.
Humble Products General Repair Air - Conditioning Brake Work Road Service: 8 to 5 Open 24 Hours
OBIE DUNCAN ROBERT MANGUM Steam Cleaning Wash - Lubrication
Tires Batteries Complete Accessories Dial 629-8836

FOR SALE: 1966 Olds 442 359 hp. Full power and air. Console automatic. See at Morton Texas or call 629-1449 or 629-8850, Eastland. 1c

FOR SALE: Five-bedroom, two bath, one and one half story home. Large rooms. Downstairs carpeted. Terrace garage and carport. \$1600. 90 down with good terms. Call 629-2427 for information. 1c

FOR SALE: Coin collection. Face value, \$365.25. Great potential value. Write P. O. Box JM in care this newspaper. 15

FOR SALE: Service station and grocery. Good location. Completely equipped. Highway 6 and Burkett. Call 629-2427 for information. 1c

FOR SALE: 1333 acres; 900 irrigated; balance grazing land. Well-prepared for farming and cattle feeding. Home and other improvements. Two miles concrete ditch. Two and one-half miles running creek. Mild winters. Farming year around. Near border of Mexico. Plenty labor. Elderly owner retired. \$245.00 per acre. See the farm and be the judge of its value. Chandler Real Estate, Box 218 Quemado, Texas, 78 877. 16

FOR SALE — 1970 Mobile Home. Two-bedroom, 12 x 53 feet. \$3200.00 cash, 803 Travis, Ranger. 56

FOR SALE: 1969 Super Sport Chevrolet. Tinted windshield. Power brakes. Power steering. Air conditioner. Radio. White vinyl top. White interior. Call Eastland. 629-2919. 413 South Madera, Eastland. 1c

FOR SALE: Inspirational for devotions and super ideal for gifts — Drawing Toward God. Hardbound book of original drawings and text by Noted Texas Artist Jack Hamm. \$3.50 each. At the Telegram office exclusively.

FOR SALE: Cleanest carpet cleaner you ever used, so easy to get Blue Lustre. Rent electric shampooer \$1. Coats Furniture. 14

FOR SALE IN CISCO: Three bedroom, foyer, large living-dining room area, utility room, bath, fenced back yard. Call Victor Childers, Rising Star 643-9653 or see C. D. Balley, 643-2931. 91c

FOR SALE: Forty acres peanut allotment in Eastland Co. 1175 pound yield per acre. Contact Vernon Warren, Route 2, Gorman; two and a half miles northwest Gorman. 14

MISC. FOR SALE — from wall to wall, no soil at all, on carpets cleaned with Blue Lustre. Rent electric shampooer \$1. Perry Brothers. 14

FOR SALE: Pace, 12 Channel Mobile CB Transceiver. Complete with 102 inch whip antenna with base. O.M. Franklin, Box 185, Ranger, Texas Tel. 647-1495. 14

FOR SALE: Filing cabinets, desk, work stations, office machines, and everything you need to brighten up, modernize your office, shop and home needs for the new year. See your local newspaper for big savings. Some used items, and many brand new ideas just waiting to help you do a better job. Just come by the newspaper office. 1c

HOMES AND CABINS
Nice Brick Home Lake Leon— 3 Bedroom 13 ac. Lake Leon— Nice Cabin Lake Leon—

FARMERS AND RANCHERS
80 acres-30 peanuts-near Car-bon-terms.
115 acres-32 peanut-some pecans-50 coastal-near Eastland.
308 acres-80 peanuts-near Des-demona.

220 acres-west Cisco-some oil production.
274 acres-east of Eastland-Good terms.

480 acres-East of Eastland-on Pavment.
200 acres-Ranger area.
145 acres-Interstate 20 East Eastland.

875 acres-Callahan Co. Good terms. Have larger tracts—Eastland Co.

M. L. TERRELL REAL ESTATE FARM BUREAU BLDG.
Highway 8 East Call 629-1725 Day Call 629-2442 Night

FOR SALE — 1952 Chevrolet pickup, 4-speed transmission, good motor, tires, recent engine overhaul. Phone 629-1043.

FOR SALE: Have a good stock of good used tires. Horton Tire Co. 1c

FOR SALE: House, \$4,900. 114 E. Conner. Call 629-1854 after 12 noon. 1c

FOR SALE: Book keeping and Income Tax service, contact Ruby Springer for further information concerning business —115 S. Rusk 647-3230.

Wanted

WANTED: Waitress and dish washer. Apply in person at Old Rip Cafe. 1c

FOUND: All the record-keeping supplies you need for the new year—at one location: your local newspaper office. Farm and business records, payroll records, tax saving requirements. All kinds of supplies for the home and office. Shop at home and save. 1c

FOR SALE: BE gentle, be kind, to that expensive carpet, clean with Blue Lustre. Rent electric shampooer \$1. Coats Furniture. 14

FOR SALE: Clean Coastal Bermuda grass sprigs, three cents per pound. P. E. Fox, Route 1, Desdemona. Phone 758-2623. 16

FOR SALE: 1963 Chevrolet 1-ton truck with 12-foot stake bed. Welch's Grocery, L. A. K. E. Leon, call 629-2733, Eastland 14

FOR RENT

FOR RENT: Unfurnished garage apartment. 1499 West Commerce. Dan Martin. 1c

GREEN ST. FLOWER & GIFT SHOP
Ita R. Parrish-290 N. Green
Telephone 629-1101
Eastland, Texas 76148

HAY BAILING PLOWING
Experienced Operators
Heulon Perrin, 647-1028
Dwight Squires, 647-1397
In Ranger

Prevent Disease Loss at Small Cost
USE OUR LIVESTOCK SUPPLY DEPARTMENT
EASTLAND DRUG

TV SERVICE
WHITENTON PLAZA COLOR TV
Stephenville
Call 968-3312 collect
Will be in Eastland each Friday
Satisfaction Guaranteed!
35 Years Experience!

ROY LEE SMITH
distributor for Dayton Electric Motors offering complete motor replacement (Other brand motors available) Complete Line is stock at
Smith Plumbing Co.
114 N. Seaman 629-1722

Political Announcements

This news paper has been authorized to announce political candidates, subjects to action of the Democratic primaries, as follows:

District Clerk: **JOE GRAY**

Justice of the Peace, Pet. One: **L. W. (Wells) DALTON, re-election**

County School Supt.: **O. L. STAMEY, re-election**

Constable, Precinct One **ALLEN T. SQUIRES**
William A. (Bill) Hunter

County Judge **SCOTT BAILEY, re-election**
CARL GARRETT

State Representative: **JOE HANNA**
BURKE MURGROVE (re-election)

11th Appeals Court: **AUSTIN O. McCLOUD**

State Senate **TOM CREIGHTON** (re-election)

Coastal Bermuda Planting Good healthy sprigs furnished and hauled in insulated van for your protection. Ten Years experience in coastal planting and management. Call or write for prices and information.

WOODIE POWELL ARDEON KEMMELL
Phone 893-6233
De Leon, Texas 76144

Wells Brothers Pant Contractors
Spray or Brush Taping, Bedding Textoning, Acoustics
—Free Estimates—
Call collect, Ranger 647-1778 or 647-3049

NOTICE: COMPLETE AUTO PAINT & BODY SERVICE

GENE MILICAN

At Hood King Motors

You'll like our work!

EMMET MORREN PLUMBING COMPLETE REPAIR SERVICE
401 South Oak
629-2092
—24 Hour Service—

CIVIL WAR DIARY
By Maj. James T. Poe CSA With list of 1,200 fellow prisoners on Johnson Island, giving name, rank, unit and when and where captured. 125 pages, hardbound, with illustrations. \$5. Industrial-Plus Press
P. O. Box 29, Eastland, Texas 76148

Wiglets for Sale
Wiglets, Wigs, Falls Cleaned and Styled
811 West Moss
Call 629-1334 after 6 p.m.

ROLLINS & SONS MOBIL SERVICE
Call for Appointments on Wash - Grease Oil Changes
601 W. MAIN
9182 - 629

CARD OF THANKS
May I say a big thank you to all my friends who made contributions to the Smith Chapel Methodist Church repair fund. You friends enabled me to raise \$125.00 for the fund, instead of just the \$25.00 the board asked me to raise.
May God bless each one of you.
Mary F. East, Stewardess.

For Rent

FOR RENT: Furnished apartment and furnished cottage; also small unfurnished house. PP Motel, call 629-8878. 1c

NOTICE: Gary Backhoe Service and Dirt Hauling. Call Eastland, 629-1795, days; or Cisco, 442-1340 at night. 17

FOR RENT: Nice furnished cottages with carports. PP Motel, Highway 80 west. Telephone 629-8878. 1c

FOR RENT: Upstairs apartment, three large rooms. Ideal for couple. Call 629-1675 after 6 p.m. 1c



When you need sympathy and advice . . .
WE ARE HERE TO SERVE YOU
Whatever the hour, feel free to call on us for understanding counsel in time of sorrow.

Arrington Funeral Home
EASTLAND
629-2611

PERMANENTS
\$10 Cold Waves — \$8.50
—Open 8:30 to 5:30—
Close noon Wed. & Sat.
Basham Beauty Bar

ED SAYS—
SHOP AT HOME
Friendly-Quick In-Out Service
ED SERGENT
Hillcrest Food Mkt.
7:30-6:00
7 DAYS A WEEK
Sun: 7:30 a.m.-9:30 a.m.
11:00 a.m.-6:00 p.m.

HERE'S TO YOUR GOOD HEALTH, ALWAYS!
YOUR PHARMACIST FOLLOWS YOUR DOCTOR'S ORDERS
In the compounding of prescriptions, as registered pharmacists we are pledged to following your doctor's orders. For your health's sake, his word is law.
Your Registered Pharmacist . . .
Fami's Best Friend

CENTRAL DRUG
629-2681

OUR DAD WANTS TO SELL YOU SOME INSURANCE HOW ABOUT SEEING HIM AT

D. L. KINNAIRD GENERAL INSURANCE
207 W. Main St. — 629-2544

JIMMY

CAROL ANN

DWIGHT



MRS. THOMAS MARLIN
... formerly Miss Jerry Lynn Turner
**Mis Jerry Turner, Mr. Marlin
Married in Arlington Services**

Miss Jerry Lynn Turner and Mr. Thomas R. Marlin were married at 3 p.m. January 2 at St. Bartholomen's Episcopal Church in Arlington. The bride is the daughter of Mrs. Ruby N. Turner of Arlington and the late Gerald Eugene Turner. She is the granddaughter of Mrs. Julie E. Hav-

peau d'ange lace with a high neckline and full bishop sleeves.

White crushed velvet flowers trimmed with pearls held her floor length veil of illusion. She carried a pink and white carnation bouquet.

Maid of honor was Miss Linda Henson. Other bridal attendants were Miss Robin Jones, Miss Karen Putrite, Mrs. Sherry Johnson and Mrs. Linda Turner. They wore floor length dresses of carmen red velvet accented with pink Dior bows.

Kristin Marlin of Fort Worth was flower girl and John Marlin, also of Fort Worth, was ring bearer.

Best man was Thomas W. Moore. Groomsmen were Larry Porter, Ed Malone, Bennie Jeter, and George Fortenberry. John Trich and Wayne Shaw ushered.

Wedding music was played by Mrs. Don C. Dorsey, organist.

A reception was held in the church.

When the couple left for a wedding trip to Denver, Colorado, the bride wore a pink lyric dress with gray accessories.

The couple will live in Arlington.

A graduate of Sam Houston High School, the bride is a junior elementary education major at the University of Texas at Arlington. Her husband attended UTA and was a member of Tau Delta Tau fraternity.



NOTICE

Your vote for **CARL L. GARRETT** for County Judge means:

1. Better law enforcement: fewer probations; and dismissals of law violators.
2. Full cooperation and good communications with all the people and all levels of county government.
3. Full time dedicated service.
4. He has the ability for the position and the judgment.

We recommend him to you for this important office.
Pd. for by friends of Carl L. Garrett

Rural Hero To Be Sought in State

Texas is looking for a rural hero!

This person will receive the Texas Farm and Ranch Safety Councils Rural Heroism Award during the Texas Safety Association meeting, March 25 in Dallas. The award is presented annually to a deserving person, living in a rural community of 2,500 or less, who has risked personal life or injury in performing a heroic act.

Nominations should include a narrative of the heroic incident, giving complete details. It should include the names of all persons involved, and should be accompanied by clippings and pictures if they are available. The award recipients will be chosen by a panel of judges, based on the material submitted by the nominee.

Deadline for entries is March 1. They should be mailed to: Rural Heroism Awards Committee, Texas Farm and Ranch Safety Council, P. O. Box 489, Waco, Texas 76703.

**ANNOUNCING
Opening Of
Helen's Beauty Shop**

Specializing in wigs and hair pieces
OPEN HOUSE FEB. 17 & 18
Come by and have a cup of coffee

Call Helen Sowell for appointment
310 S. Lamar Phone 629-2950

NOTICE!

NEW SUBSCRIBERS ONLY
TO FORT WORTH STAR-TELEGRAM

REST OF FEBRUARY... **FREE**

NEXT 3 MONTHS... **1/2 price**
At \$1.25

CALL HERMAN ALSUP
629-1010

**NOW 6 DAYS ONLY
SAVE \$50**

GOODYEAR SERVICE STORES



Big Screen Color TV



Model M816 EWD

**ONLY
\$378**

- 226 sq. inch measured viewing area
- Pre-set Automatic Fine Tuning
- Exclusive Crystal Color Filter
- Color-Minder Controls
- Convenient Control Center
- "Peak Picture" Control
- Built-In Coaxial Antenna Capability



**ASK ABOUT
OUR EASY
PAY PLAN**

GOODYEAR SERVICE STORES

**GOODYEAR
SERVICE STORES**

306-308 E. MAIN • EASTLAND • 629-2862

REAL CHICKEN FRIED STEAK

ala carte

HOT STEAK SANDWICH
with cream gravy

TO GO, OR EAT IT HERE

Open 11 a.m. to 11 p.m.

7 days a week

DAIRY KING

Casey Meazzel

West Highway 8 at the Y

KINGLY QUALITY



'66 OLDS

All power and air

'67 EL CAMINO

automatic

'69 FORD

Fairlane, Factory Air

'69 MERCURY MARQUIS

All power and air—new tires

'61 FORD GALAXIE 500

6 cyl., overdrive and air

'69 FORD RANGER Pickup Factory air and power (long wheel base)



KING MOTOR CO.

EASTLAND

LOSE 10-LBS. IN 10 DAYS ON GRAPEFRUIT DIET

HOLLYWOOD, CALIF. (Special) — This is the revolutionary grapefruit diet that everyone is suddenly talking about. Literally thousands upon thousands of copies have been passed from hand to hand in factories, plants and offices throughout the U.S. and Canada.

Word of its success has spread like wildfire. Because this is the diet that really works. We have testimonials in our files reporting on the success of this diet. If you follow it exactly, you should lose 10 pounds in 10 days. There will be no weight loss in the first four days. But you will suddenly drop 5 pounds on the fifth day. Thereafter you will lose a pound a day until the 10th day. Then you will lose 1 1/2 pounds every two days until you get down to your proper weight. Best of all there will be no hunger pangs. Now revised and enlarged, this new diet plan lets you stuff yourself with foods that were formerly "forbidden", such as big steaks trimmed with fat, roast or fried chicken, rich gravies, mayonnaise, lobster swimming in butter, bacon fats, sausages and scrambled eggs. You can eat until you are full until you cannot possibly eat any more. And still lose 10 pounds in the first ten days plus 1 1/2 pounds every two days thereafter until your weight is down to normal. The secret behind this new "quick weight loss" diet is simple. Fat does not form fat. And the grapefruit juice in this new diet acts as a catalyst (the "trigger"), to start the fat burning process. You stuff yourself on the permitted food listed in the diet plan, and still lose unsightly fat and excess body fluids. When the fat and bloat are gone you will cease to lose weight and your weight will remain constant. A copy of this new and startlingly successful diet plan can be obtained by sending \$2 to GRAPEFRUIT DIET PUBLISHERS, 1213 Premier Way, Calgary 6, Alberta. Money-back guarantee. If after trying the diet plan you have not lost 7 pounds in the first seven days, and 1 1/2 pounds every two days thereafter simply return the diet plan and your \$2 will be refunded promptly and without argument. Tear out this message as a reminder. Decide now to regain the trim, attractive figure of your youth, while enjoying hearty breakfasts, lunches and dinners.

Dept. No.

GRAPEFRUIT DIET PUBLISHERS

1213 PREMIER WAY, S.W.
CALGARY 6, ALBERTA

VOTE FOR

CARL L. GARRETT

813 West Plummer Street — Eastland, Texas

CANDIDATE FOR COUNTY JUDGE

Dear Eastland County Voter:

Due to the urging of friends in many parts of this county I decided to file for this office, although I have never sought public office before.

I am 55 years of age, married, born and reared in Eastland and a life long voter of Eastland County. For 32 years I have worked for the U.S. Treasury, General Accounting Office, and for 22 years with U.S. Department of Agriculture as a Special Agent. I am a Navy veteran, having served 3 years and 9 months in the Pacific as a Commanding Officer of naval guns crews and Captain of LSM No. 40. I have a law degree and feel I am qualified by long public service to strive and help you.

I know I can give you honest, efficient, FULL TIME SERVICE as your County Judge, working for economy and more for your tax dollar.

I STAND FOR:

1. Good law enforcement, more penalties to violators of our laws and fewer probations and total dismissals. Full co-operation with all law enforcement officers to protect you and your property.

2. Co-operation with people and all levels of County Government, good communications, less bickering and less politics. I will work with any group for any good cause whether it be new industry for a town to keep our young people at home, or a personal matter of a minor nature. I will be ON THE JOB for the interest of all the people.

3. Due to long experience and as a farm owner I know the problems of farmers and ranchers, such as predatory animals, low prices in the market for farm products, and others. I will render every assistance to you. Good farm-to-market roads will be maintained.

4. I know many old people and those with large families and low incomes are having a hard time in this period of inflation. I WILL CONTINUE the present food distribution program and will seek any other forms of relief for the old and needy in this county. I will give my time to you, and hear your problems at any time.

5. Finally, I am not seeking this office on the basis of need for I can make a living elsewhere, as my opponent is capable of doing. I am seeking this high position on my qualifications and the desire to serve the people of Eastland County as a full-time public servant. I am in this race to win and I can win with your influence and support.

It is my hope you will vote for me May 2.

Sincerely,
Carl L. Garrett

Pd. Pol. Adv.



B. F. YEATES

Horse Specialist To Speak to Club

B. F. Yeates, animal husbandman and horse specialist, with the Texas Agricultural Extension Service, will be in Eastland County February 19 at 7:30 p. m. in the Farm Bureau building in Eastland according to Jim Wells, assistant county agent.

Mr. Yeates will present the program at the monthly meeting of the 4-H Horse group. He will discuss the 4-H horse program in general and how it relates to the total 4-H program, Wells said.

Wells invited prospective horse club members and their parents as well as those in the horse club and their parents to attend the meeting.

Bridal Shower

A bridal shower honoring Miss Shirley Reid, bride-elect of Mr. Lonnie Sparkman of Gustine, was held Jan. 31, in the home of Mrs. Ed Ethridge.

Guests were greeted by Mrs. Charles Underwood, mother of the bride-elect and Mrs. Margaret Lind of Abilene, grand-mother of the bride-elect.

Punch and coffee, cake, nuts, and mints were served from a lovely table decorated with candles and centerpiece of graceful branches with yellow flowers, lacy wedding bells, and miniature kitchen utensils.

Co-hostesses were Ed Ethridge, Jean Harbin, W. J. Stone, Ella Thompson, Mike Lewis, Bill Goff, Connie Watson, Sue Pierce, Milton Underwood, Susan Jennings, Ima Boies and James Smith.

Big Peanut Producer Plans Revealed for Coming Year

The Texas Peanut Producers Board held a full Board meeting in Pearsall, Texas on January 26, 1970 and voted to take the following action:

To promote and sponsor the annual Texas State Peanut Queen contest. The Queen will represent growers throughout the State in connection with promotional activities.

To write the committee of Judges of the National Peanut Council nominating Dr. A. L. Harrison of the Yoakum Experiment Station for the Golden Peanut Research Award.

To support the National Peanut Council by contributing one-third of the funds charged to the Southwest peanut growers groups. The remainder of funds will be paid by the Southwestern Peanut Growers' Association and the Oklahoma Peanut Commission.

To write a newsletter at the end of each fiscal year to each peanut producer in the State

of Texas participating in the program, informing him of the activities and progress of the Board.

To send a news release to local papers in peanut producing areas after each Board meeting, giving an account of action taken.

To sponsor a peanut booth at the State Fair in Dallas.

To enter into a promotional program with Agricultural Products people of the Texas Department of Agriculture.

To hold 20% of the assessed funds in reserve for emergency purposes.

To fund the University of Texas A&M \$4120.00 for Peanut Weed Control Evaluation & Demonstrations. The cost to producers for weed control and yield losses from weeds vary, but it is estimated that on the 304,900 planted acres in 1969, this amounted to not less than \$1,824,000.

To fund the University of

Texas A&M \$6,050.00 for Lesser Cornstalk Borer and Burrowing Bug Control in Peanuts. Some years losses to the Lesser Cornstalk Borer alone are as much as \$3,000,000 to \$5,000,000.

To fund the University of Texas A&M \$10,000 for Control of and Factors Affecting Foliage Diseases of Peanuts. The reduction in yield and grade of peanuts from foliage diseases may be as much as \$200.00 per acre on irrigated peanuts, and \$100.00 to \$50.00 on dry land peanuts if adequate control methods aren't followed.

To fund the University of Texas A&M \$10,000 for Identification & Evaluation of Factors Affecting Performance of Peanut Planting Seed. Estimates of losses due to poor quality planting seed range from 2% to 4% of the annual value of most crops. These estimates apply to peanuts grown

in Texas and represent a loss of \$1,000,000 to \$2,000,000 annually.

To fund the University of Texas A&M \$10,000 for Breeding Peanut For Increased Yield & Disease Resistance. A variety of peanuts resistant to foliage diseases would eliminate a control program and increase producer income considerably. Higher yielding varieties would increase producer income.

To fund the University of Texas A&M \$10,000 for Long-time Fertility Studies on Peanuts. Previous fertility research in Texas has not been conducted in a manner where conclusive results could be obtained.

Not to exceed \$10,000 on any one project with the University of A&M at this time, and all projects of more than one year duration will be contingent upon the availability of funds.

Support
Better Scouting



Buy
GIRL SCOUT
COOKIES

Many other attractive research proposals were reviewed and discussed with a group of A&M staff members, but further commitments were deferred until the Board could see a little farther ahead. Suggestions from peanut growers are always welcome and appreciated.

STARTS TUESDAY, FEBRUARY 17th



CELEBRATION SALE



perry's

EASTLAND

A GREAT 5-DAY EVENT

SENSATIONAL

VALUES ALL OVER THE STORE

SPECIAL OFFER

3-Leg

UTILITY
TABLE

Assorted Colors

each \$1.97

REGULAR \$1.99

LADIES and
MISSSES

SNEAKERS



White, or bright shades of yellow, green, or pink. Sturdy construction for long wear. You'll want several pairs at this low price.

99¢
PAIR

FABRIC SALE

A New Assortment

PIECE GOODS

Reg. \$1.00
79¢ yd.

Reg. 1.19 yd.
89¢



99¢ SIZE
AQUA-NET
HAIR
SPRAY

37¢

- REGULAR
- SUPER HOLD
- UNSCENTED



REGULAR 29¢
WASH CLOTHS

14¢

- SOLIDS
- PRINTS
- JACQUARDS
- STRIPES

Enchantress
Ultra Sheer
Support Seamless
HOSE
75% Nylon
25% Lycra Spandex
\$1.88 pr.
Spring Colors

One Size
Size 8 1/2-11
STRETCH
STOCKINGS
TALL GIRL
Seamless Extra Long
Taupent Peppermint
79¢ pr.

Lisa Mornay
Egg & Rum Shampoo
Hair Rinse, Lotion
Bath Oil & Milk Bath
One quart size Reg. 69¢
59¢

Gillette
RIGHT GUARD
Anti Perspirant
Reg. 77¢
57¢

REGULAR \$1.00
14 x 27 INCH

CARPET
REMNANTS

CUTS FROM
FINE QUALITY CARPETING

FOR
JUST 37¢



VALUES TO 39¢
ASSORTED ITEMS IN
GLASSWARE

Mixing Bowls, 8" Serving Bowls, Milk Pitchers, Prescut Celery Dishes, Prescut Relish Dishes, Various types of ash Trays and a number of other attractive glass items.

ANY
ITEM

22¢



REGULAR 39¢ 12 x 18 INCH
FLORAL PLASTIC LACE
PLACE
MATS 22¢

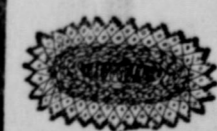

NEW STORE HOURS: 8:30 A.M. TO 5:30 P.M. DAILY

"HEARTS AND CUPIDS" IS SETTING FOR 4-H BRUNCH

"Hearts and Cupids" was the setting for the brunch held at the Farm Bureau building in Eastland on Feb. 7, honoring Senior 4-H members participating in a food project.

Hostesses served hot apple cider, "breakfast cinnamon rolls", fresh fruit, and summer sausage from a table laid with a red linen cloth. Centerpiece consisted of a white branch placed in white milk-glass compote with red birds,

4-H CLUB NEWS

4-H yearbooks are nearly all out for each club. Nimrod members received their books at the monthly meeting on February 2. Gorman 4-Hers received theirs on the 11th of this month. Rising Star members are due their new yearbooks on the 12th of Feb. Cisco, Eastland, and Olden clubs will follow. They are all different in looks and program selections—but all are real nice. Members throughout the county can look forward to a good 1970 4-H year!

County Livestock Show time is here—Planning for the show will take place at the Livestock Raisers Meeting on Thursday night, Feb. 12. Hopefully all 4-H members will attend the show to be held on

cupids and hearts hanging from it. Red grapes surrounded the base of the branch.

After the honorees were served, a discussion concerning the upcoming County Foods Show was held.

Patsy Mosely, Olden 4-H'er gave tips on how to work more effectively as a Jr. Leader in a food project.

4-H member, Brenda Browder, Gorman, told about the 1969 State 4-H Food Show.

Mrs. Janet Thomas, CHDA, reviewed new rules for the Senior Food Show participants.

Hostesses for the occasion were Mrs. Thomas, Mrs. Jim Wells, and Mrs. Judy Cardwell.

March 19, 20, 21, in Eastland.

Eastland County was well represented at the Fort Worth Fat Stock Show. 4-Hers that we saw there—some visiting and some showing animals included Sharon Herridge, Lynne Phippen, Caddy and Carolyn Lee, Cathy Thackerston, Frank and Cynthia Claborn, Also the Hounsels, Carter, Cynthia, Jeanne, and Ken, Larry Farnsworth, Tommy and Bobby Lee Sicily and Joe Heyser. Mamas and daddys included the Jimmie Lee's, J. V. Heyser's, Bill Claborn's, Mr. and Mrs. L. C. Hounsel, Mr. and Mrs. Major Farnsworth, Mr. and Mrs. Irven Phippen. Grandmother Mrs. W. S. Carter was also present to encourage youngsters showing animals.

Happy Go Getters 4-H Club will have a regular meeting on February 23 at Kincaid Real Estate Building, Eastland.

4-Hers are ready to see the best Foods Show ever held. Foods Groups all over the county have been working for weeks on a food project. As a result of the project, members will set a table and prepare a favorite dish to be judged.

RANGER HOSPITAL

Patients in Ranger General Hospital Saturday morning were:

Mrs. Ruth Louks
Mrs. Mary Pearce
Mrs. J. A. Smith
Mrs. Eula Lyon
Mrs. Mary Mitchell
Mrs. Jessie Franklin
Mrs. Patsy Patterson
Mrs. Nancy Ogden
Mrs. Mary Rogoski
Mrs. Linda Forney
Mrs. Frank Williamson
Mrs. Leona Forehand
Mrs. Melia Ott
Ben Jung
W. D. Turner
E. R. Wood
W. A. Chisum
J. A. Riddling

J. D. Riddling
Lawrence Hart
Chas. Bobo
W. J. Howdeshell
Roy Vandergriff
Cecil Louks
J. W. Heatherington
James Simms
Clarence Mitchell
John M. Grant



Redeem Your Second Week Coupons for 300 S&H GREEN STAMPS And Four Money-Saving Coupons at JRB's



DOUBLE S&H GREEN STAMPS with purchase of \$2.50 or more every Wednesday



PRICES GOOD THROUGH SATURDAY, FEB. 18
Quantity Rights Reserved — No Sales to Dealers
PRICES GOOD IN EASTLAND

JRB Meats are U.S. Government Inspected and Graded. If for any reason you are not satisfied we will cheerfully refund your money.

★ MIX OR MATCH ★

Sugar Sam cut & whole No. 3 sqt.	can	3	FOR \$1
YAMS	can	3	FOR \$1
Van Camp No. 2 1/2 PORK & BEANS	can	3	FOR \$1
Shurfine 303 can APPLE SAUCE	can	3	FOR \$1
Shurfine Cut 303 GREEN BEANS	can	3	FOR \$1
Homefolks Fresh Shelled No. 2 BLACK EYE PEAS	can	3	FOR \$1
Van Camp's No. 2 PORK & BEANS	can	3	FOR \$1
Del Monte No. 2 PINEAPPLE JUICE	can	3	FOR \$1
Shurfine 303 SLICED BEETS	can	3	FOR \$1
Argo 303 PEAS	can	3	FOR \$1
Del Monte Whole 303 NEW POTATOES	can	3	FOR \$1
Ranch Style BEANS	can	3	FOR \$1
Le Grande Cr. St. Golden 303 CORN	can	3	FOR \$1

JELLO
3-Oz. Pkg. 10¢

JRB COUPON

save 14c WITH THIS COUPON WHEN You buy a one can of MAXWELL HOUSE® OR ELECTRA PERK™ COFFEE AT JRB

1 1-lb. can only 69c WITH COUPON
ONE COUPON PER FAMILY - OFFER EXPIRES Feb. 21, 1970

Chopped 5-oz. Each
Sirloin STEAKS 29¢

Pkg. of 10 Armour's Star
Hamburger Patties 1.09 Franks 12-oz. pkg. 59¢
Sliced Bologna lb. 69¢ Gooch Blue Ribbon Brick Chili lb. 89¢

Gooch Blue Ribbon 20-oz. pkg.
Beef PATTIES \$1.09

Moron's — Chicken-Beef-Turkey 8-oz. pies
POT PIES 5 FOR \$1.00

Western Ranch
MARGARINE Solid Pound 5/\$1

Libby's Heinz
Corn 303 can 4/\$1 Tomato Soup tall can 10¢
Bama Shurfine Pure Cane
Apple Butter 29-oz. jar 3/\$1 Sugar 5-lb. bag 49¢

J.R.B. Ass't Flavors
MELLORINE 1/2-gal. 39¢

Sweet Treat Crushed Miracle Whip
Pineapple 300 can 5/\$1 Salad Dressing qt. 53¢
Aunt Jemima's Easy Pour Gold Tip
Pancake Mix 2-lbs. 49¢ Tomatoes 303 can 5/\$1

Foremost
BUTTERMILK 1/2-gal. 45¢

Booth's 1-lb. pkg.
Perch FILLETS 59¢

Kleenex

TOWELS 35¢
Jumbo Size

Russet
POTATOES 20-lb. bag 99¢

Red Ripe Tomatoes lb. 29¢
Large Firm Heads Lettuce each 19¢
Texas No. 1 Grade Sweet Potatoes lb. 19¢
Texas Ruby Red Grapefruit 2 lbs. 25¢

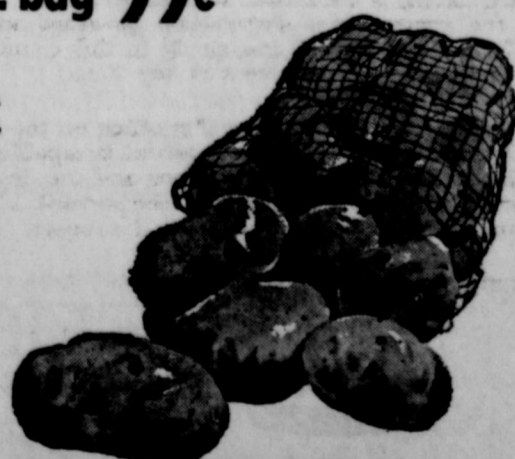

NOTICE
Concrete work of all types. For estimates, call TOMMY ROBERTS Gorman, RE 4-5739

WE
• He-Cane Chairs
• Re-Do Rush Bottom Seats
• Hand Rubbed Refinishing of Antiques
Call 672-2036
Abilene, Texas
No. 11 Burro Alley

Ranger Air Service
is now the Authorized Evinrude Motor Dealer
in the Ranger area
Also Specializing in Parts and Repair Service

COUNT ON US FOR ALL YOUR AUTO SERVICE...

How Can We Help Your Car?

We can fix your car's tires, muffler, front end, brakes, steering, transmission, lighting, or just about anything else. You may call us experts... but don't forget to call us.

—ALL WORK GUARANTEED—

HORTON TIRE SERVICE EASTLAND

**WELCOME TO
LaDon's Steak House & Motel**
Highway 6 — In DeLeon
open 6 a.m. to 9 p.m. — 7 days a week

FRESH WATER CATFISH EVERY THURSDAY
5 to 9 p.m., buffet style,
ALL YOU CAN EAT for \$1.35

SPECIAL . . . SPECIAL
10% DISCOUNT ON ANY FOOD ITEM
WITH THIS COUPON
ANY DAY!

**New Order to Expand
Home Mail Deliveries**

Postal patrons at Rising Star, Carbon Desdemona Gorman and Olden who do not now receive home delivery of mail would become eligible for this service under a new postal service program ordered by Postmaster-General Winton M. Blount, according to Congressman Omar Burleson.

Burleson wrote that the new program would expand home delivery of mail to four million more Americans not hitherto eligible for the service.

**Easter Seal
Appeal to Open
On February 23**

The 1970 Easter Seal Appeal will open in Eastland County on Monday, Feb. 23, according to H. T. Wilson, who serves as Easter Seal Representative for the county.

Mr. Wilson said that Easter Seal Appeal letters would begin arriving at homes in the county about March 1.

**Grand Jury,
In Monday,
To Hear 16**

A Grand Jury for the 91st District Court will meet Monday, February 16.

Prospective jurors are Dewey Hames, C. L. Cantrell, Joe Camacho, and Mrs. Charlie C. Hamilton, all of Ranger; James T. Wright, C. E. Dendy, Johnny Aaron, T. M. Alford, and Winston Boles, all of Eastland.

C. C. Greenhaw, T. C. Hart, Lee Starr, Billy Reynolds, and Glenn Ferguson, all of Cisco; Chester F. Ervin of Desdemona; Aubrey Patton of Olden; Cecil Carter and Weldon Roach, both of Rising Star; Robert Kinser and Dean Bennett, both of Gorman.

**A.B.C.
Pest Control**
**TERMITES
and
WOOD ANTS**

Free Inspection
—Discount—
All Work Guaranteed
Call 442-1332,
Cisco
Bonded & Insured

FEBRUARY
Only! **FREE LESSONS**
Thomas
ORGAN

For a limited time only, we will give you free organ lessons with the purchase of any Thomas Organ! Learning is easy with Color-Glo . . . just match the letters on the keys with those on the special color-keyed sheet music! Many beautiful cabinet styles!

The Lawrence Webb Thomas Organ Music Program is a complete music program for every member of the family. Hundreds of songs for preschool children, young children, teenagers and adults provide you with instant music!

SEE US FOR A FREE DEMONSTRATION
KENDRICK MUSIC CENTER
Eastland

**ANNOUNCING:
RE-OPEN UNDER
NEW MANAGEMENT**

To Serve YOUR Dining
PLEASURE!

Good Food — Good Service — Good Atmosphere

- Breakfast!
 - Lunch!
 - Dinner!
- Beef Eaters Take Notice!**
If you enjoy prime rib or juicy steaks, we guarantee you dining satisfaction . . .



MR. AND MRS. HERMAN WILKERSON
MANAGERS

DOUG CUDE
CHEF

**Oil Belt Exes
Meet March 1**

The annual meeting of Oil Belt Texas Exes will be held Cedar Country Club, Lake Cedar Country Club, Lake Leon, according to the president, Dewey Cox, Jr. of Ranger.

Speaker for the evening will be Joe Krier, president of the student body of University of Texas.

The association is composed of ex-students of the University in Eastland, Stephens and Palo Pinto Counties.

Tickets must be purchased in advance, Mr. Cox said.

Running Out of Room?



See us for a Home Improvement Loan.

Feel penned up in your home? Then come and see us about a Home Improvement Loan. We're ready, willing and able to help you with the cash to improve your home, at low rates and budget-adapted payments. Redecorate, repair, add appliances or even a room or two. It's easy to make your home roomier and more liveable. Just ask us... for a Home Improvement Loan, that is.

Away from home, be sure to carry First National City Travelers Checks. The world's biggest selling bank check. They protect your cash everywhere, are welcomed everywhere...refunded everywhere. That's why we call them "The Everywhere Check."

1ST FEDERAL SAVINGS & LOAN Association
RANGER, TEXAS

**The
challenge
of being
the only.**

As any wise husband knows, no woman likes to be taken for granted. It's the little things that count, like remembering anniversaries, or bringing home flowers for no particular reason.

Like the wise husband we try not to take you, our customer, for granted. Being

the only phone company in town, we make a special effort to be courteous, kind, considerate, and understanding.

The fact that we are the only phone company in town is a challenge. The challenge is "not to act like it."

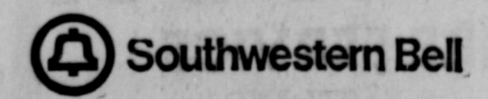

LET RUBY SPRINGER
YOUR TAX PRACTICER
RANGER, TEXAS
ASSIST YOU IN ANY WAY
IN PREPARING YOUR TAX RETURN,
THE NEW FORMS, OR ANY PROBLEMS

Office hrs. 8:30 - 5:00
Or by appointment
Tele. 647-3230 or Res. 647-3237

INTERSTATES
MAJESTIC
EASTLAND 692-1120

SUNDAY — MONDAY — TUESDAY

SUNDAY
Open 12:45
Shows
1-3-5-7-9

MON.-TUES.
Open 4:45
Shows
5-7-9

RATED GP—
Parental
Discretion
Advised



Paramount Pictures Presents An Alan J. Pakula Production
The Sterile Cuckoo

starring Liza Minnelli • Wendell Burton • Tim McIntire
based upon the novel executive producer screenplay by produced and directed
by John Nichols David Lange Alvin Sargent by Alan J. Pakula Fred Karlin
song "Come Saturday Morning" performed by The Sandpipers (A&M Records) Recording Artists
© 1969 Regency Productions. All rights reserved. Technicolor A Paramount Picture

STARTS WEDNESDAY

Open 4:45 — Shows 5:30-7:25-9:20

RATED G — CHILDRENS TICKETS 75c



The HOWLarious canine caper that
sent London to the dogs!

WALT DISNEY'S 101
DALMATIANS
TECHNICOLOR

PLUS — at 5:05-7:00-8:55
Special Disney Short

"THE ALASKAN ESKIMO"

RANGER
DRIVE-IN THEATRE
ADULTS 75¢ — KIDDIES UNDER 11 FREE
Box Office Opens 6:30 Show Starts 7:00

LAST TIMES SUNDAY
FEBRUARY 15



The Germans
forgot one
little bridge.
Sixty-one
days later
they lost the
war.

GEORGE SEGAL
ROBERT VAUGHN
DEN BAZZARA

DAVID L. WINTER
THE BRIDGE AT REMAGEN
A dot on the map. A motion picture as big as history.

PAVAVISION® • COLOR by DeLuxe United Artists

FRIDAY — SATURDAY — SUNDAY
FEBRUARY 20-21-22



THE MIRISCH
PRODUCTION COMPANY
presents
**DICK
VAN DYKE
ANGIE
DICKINSON**

COMMIT
YOURSELF!
WHICH SIDE
OF THE FACE
ARE YOU ON?

**SOME
KIND OF A
NUT**

MAKE HAIR
HOT WAR

BAN
THE
BEARD

A CARSON KANIN-WALTER MIRISCH PRODUCTION COLOR by DeLuxe United Artists

***HOSPITAL NEWS**

Patients in Graham Hospital Saturday morning were reported as follows:
Mrs. W. P. Stevens.
Mrs. Viola Medford.
Mrs. Patricia Weeks and baby boy.
James Johnson.
Dr. C. E. Paul.
Mrs. Dolly Riels.
Mrs. Rosa Carver.
Mrs. Lester Stewart.
Mrs. Addie Akers.
E. A. Garverick.
J. L. Thornton.
J. W. Slaughter.
Mrs. J. T. Waddell.
Mrs. J. R. Gunn.
Mrs. Irene Simmons.

Patients in Eastland Memorial Hospital Saturday morning were:
Emma Pope, Cross Plains.
Vera Harris, Cisco.
Mathilda Tonne, Cisco.
B. W. Lasater.
Ether Lovier.
Glen Graham.
Ruby Anderson, Gorman.
Frances Sublett, Cisco.
Mrs. Clyde Pipkin.
Virgie Porter, Burkett.
Beulah Cooper.
Rosie Parker, Cisco.
Marion Herridge.
Myrtle Gray.
Ina Bean.
Mark Lippard, Del City, Okla.

7 Families Move Here In January

City Receptionist Mrs. Maybelle Trout announced these new families for Eastland for January:
Mr. and Mrs. O. P. Chick, 604 South Seaman, are from Grand Prairie. He is employed by Wales Trucking and she is employed at the Eastland Memorial Hospital.
Mr. and Mrs. Billy G. Walker, formerly of Ranger, live at the Hilltop Trailer Park. They have two daughters, ages eight and seven. He is employed at Fullen Motor Company.
Mrs. Lorena Ramirez, 710 West Main, is from Strawn. She has one girl, 17; and two boys, 15 and 14.
Former Olden resident Mrs. Dora Elliott has moved to 407 South Connellee. She is employed at Harelik's.
Fred Crain's general manager of Eastland Industries, moved from Dallas to Route 2.
Mr. and Mrs. H. A. Parsons and their four-year-old daughter moved from Fort Worth to Route 2. He is employed by Eastland Industries.
Mr. and Mrs. Bill Reynolds, Hilltop Trailer Park, moved here from Littleton, Colorado. He is a rancher.

McFarland Hosts SS Class

The Fidelis Matrons Sunday School Class of the First Baptist Church met Thursday morning in the home of Mrs. Paul McFarland.
Mrs. Carl Timmons presented a devotional based on the twelfth chapter of Matthew.
Refreshments were served and a group discussion was held.
Present were Mes. Sallie Garrett, Timmons, Rebekah Loucks, Fannie O'Brien, Minnie McClung, Willie Hallford, Eunice Owen, Von Siebert, Shirley Bryant, Genoa Brown, Ada Wright, and McFarland.

Lists Visitors

Visitors at Hickman Nursing Home included:
Mrs. Odell Tucker to see Mrs. Beulah Turner, Mrs. Maude Finley, and Mr. Woolley.
Claire, Ruth, and James Owens, of Midland to see Lucien Owens.
Mrs. Ouida Van Hoy of Corsicana to see Wiley Harbin.
Charles Day, Gorman.
Jerry Bacon, Cisco.
Clara Pickeral, Cisco.
George Rose, Oiden.
Efford Hogan.
Domaciano Reyes.
Oma Mosley, Cisco.
Margaret Davis, Ft. Worth.
Goldie Taylor.
Ben Rodgers, Cisco.
Louise Rodgers, Cisco.
Arthur Cale, Rising Star.
James Cate, Cisco.
Marie Starr, Cisco.
Laura Beene, Cisco.
Luella McKinney, Rising Star.
Hettie Harper, Cisco.
James Langham.
James Agnew, Cisco.
Maudie Tennyson, Stephenville.
Elizabeth Buse, Gorman.
Bobbie Zink, Gorman.
Linda Wells, Ranger.
Arda Tibbs.
Lois Roberson.
Bascom Roberson.
Glady's Edwards.
Karen Johnson, Desdemona.
Ruby Guy, Carbon.
David Weeks, Ranger.
Doris Belyeu, Gorman.
Lois Holt, Cisco.
Bonnie Smith, Cisco.
Mary Stuart.
Betty Pietraszek.
Victoria De La Rosa, Cisco.
Selma Finley.
Eva Lassiter, Cisco.
Rowena Hart.
Baby Boy Johnson, Desdemona.
Baby Boy De La Rosa, Cisco.
Baby Girl Stuart.

Rev. Wilson Is Honored With Farewell Party

Honoring Rev. Robert W. Wilson who moved to Fort Worth last week, members of St. Rita's Altar Society sponsored an informal farewell party at the Parish Hall on Tuesday evening, Feb. 10.
During appointed hours of 7 to 9 p. m., a large number of friends called to express appreciation for the ministry of the honoree and to wish him happiness and success in St. John the Apostle Church of Fort Worth.

Locals' Son Is LTV Accountant In Grand Prairie

Earl Conner III, son of District Judge and Mrs. Earl Conner, Jr., recently was promoted to Reports Accountant with Ling-Temco-Vought in Grand Prairie.
He joined the Company 11 months ago from General Dynamics in Fort Worth.
A 1963 Graduate of North Texas State University in Denton, he married the former Ella Joy Walker of Eastland. They have two sons and reside in Fort Worth.

Las Leales

Las Leales Club will meet Monday night at the Women's Club.
Mrs. James Horton will present the program, "Not So Cold As One Might Think."
Mrs. Don Kinnaird will be hostess.



MRS. NANCY REYNOLDS ... graduates

Nancy Reynolds Is UTA Graduate With BA Degree

Mrs. Nancy Justice Reynolds, daughter of Mr. and Mrs. Glenn Justice Star Route, Carbon, was among the 700 students graduating from the University of Texas at Arlington, Sunday, Feb. 1.

Nancy received her Bachelor of Arts Degree, graduating with Highest Honors. Candidates for Degrees with Highest Honors were Certified by Vice President W. H. Nedderman.
Her grade point average was 2.9.
Nancy received a scholarship and has enrolled in graduate school where she will be working on her Masters Degree. She is employed by the college as Secretary to Dr. Chen, professor in the Engineering Department.
Nancy is married to Lindian Wayne Reynolds, who is also a student at the University and will receive his degree in Engineering in August.

2 TOPS Ready For KOPS Now

The Town and Country TOPS Club met Monday night in the home of Mrs. Elvin Hill for a Valentine party.
Each member took a low-calorie salad for the meal. Valentines were exchanged and plans were made for the KOPS (Keep Pounds Off Sensibly) graduation on February 23. The club has two candidates for KOPS, Mrs. Wanda Thomas and Mrs. Conale Lewis. Each has reached her desired weight.
Mrs. Bernice Tankersley was crowned Valentine-Queen with a two-week loss of eight pounds. She was presented cologne and a red carnation corsage.
The next meeting will be Monday at 7 p. m. in the Reddy Room. Anyone interested in the club is invited to attend.
Members attending the party were Mes. Tankersley, JoAnn Hill, Gay Britt, Lewis, Thomas, Fran Clark, Neida Wheeler, Charlotte Ciemmer, Betty Daniels, and Myrtle Cogburn.

RETREAD BLITZ

(Retreads on sound tire bodies)
3 DAYS ONLY AT YOUR GOODYEAR SERVICE STORE

2 \$22	FOR COMPACTS
	6.00 x 13 7.00 x 13 6.50 x 13 7.00 x 14 6.95 x 14 7.35 x 14 6.50 x 15 7.35 x 15 Whitewalls or blackwalls ... same low price
2 \$24	FOR MIDDLE SIZE CARS
	7.75 x 14 7.75 x 15 8.25 x 14 8.15 x 15 8.25 x 15 Whitewalls or blackwalls ... same low price
2 \$26	FOR LARGER SIZE CARS ALL OTHER SIZES
	Whitewalls or blackwalls ... same low price

*plus 27¢ to 46¢ Est. Fed. Ex. Tax recovery per tire (depending on size) plus recappable tire.
• Same type road-gripping tread design that comes on new car "POWER CUSHION" bias ply tires. • Tubeless or tube type.

GREAT AUTO SERVICE BUYS THIS WEEK TOO!

PRICE BREAK SPECIAL!

Bicycle Playing Cards

2 Decks for **74¢**

Famous Bicycle 52-deck playing cards. Regulation poker size, with air-cushion finish, assures ease in dealing and eliminates sticking. Finished in red or blue rider back design.

PRICE BREAK SPECIAL!

Patio King Push Broom

Big Job Handler! **88¢**

Rugged 14" hardwood block with a full 3" stock trim. Heavy gauge plastic bristles hold their shape, can't mat or rot. Equipped with a full 48" hardwood handle. Years of dependable use.

GOODYEAR SERVICE STORE
306-308 EAST MAIN ST. — EASTLAND — 629-2662

Water Lilies by Vanity Fair

Water Lily appliques float above a lavish lace hem and it all floats through the suds and dries itself smooth as new: that's nylon tricot for you!

S, M, L, Short, Average and Tall. \$4

THE MAN'S STORE

\$5 Million-Plus Peanut Crop Off Record 33,799.1 Acres

Eastland County's 1969 peanut crop is worth \$5,512,402.25 according to ASCS Office Manager Gilbert Meredith, whose office has just completed a compilation of marketing records for the year.

That five million figure represents 43,172,325 pounds of Eastland County protein gold nut meats harvested this past year. Acreage in the county is set at an all-time high of 33,799.1 acres, and yields are mighty good, even though below the record average 1,474 pounds per acre in 1968.

The year 1969's average per-acre yield most nearly equaled that "big year" of '66, when the average was 1,266. Of course, the uncooperative weather turned out a 937-lb. average in 1967.

"I predict we'll never see another three-digit average in this county," Meredith says.

That five million dollar crop was figured on an average of 13 cents per pound — most heavily down the middle in gradings.

What's responsible for the increase?

Agricultural officials differ somewhat in opinions. On the one hand, rain is a big factor as it always has been and always will be. Rains at the right time.

Irrigation gets credit, but ironically the year 1969 proved less productive for the irrigators than for the dry-land planters.

Herbicides? Sure they get credit for increasing yields. But then on the other hand...

Fact is, all the USDA boys agree: many factors are involved in producing a good crop. It takes all these things and the investments are heavy. The payoff on that big 1969 crop represents a lot of money invested in good seed, fertilizers, pest and weed controls and any number of crop helpers.

Isolated instances throughout the county prove that over-all averages don't always tell "all" the story. Some raisers aren't bragging about 1969.

COUNTY PEANUT YIELDS

Year	Avg. lbs. per acre	Total No. Acres
1960	549	27,326.2
1961	554	28,409.5
1962	613	27,369.3
1963	520	29,757.7
1964	597	23,584.6
1965	757	31,682.6
1966	1266	31,379.7
1967	937	31,827.6
1968	1474	32,505.1
1969	1277	33,799.1

CJC Prof's Daughter Brings Offer Of 20 Cows For Hand By African

LAST WEEK'S Baptist Standard, weekly church newspaper, had an interesting article.

The headline reads: Texan in Kenya: Native Bids for Girl Journeyman. And the story follows:

Missionary Journeyman Doris Glenn of Cisco had been in Nyeri, Kenya only a few months when she learned her true value — to one African — as a blushing bride (almost).

Miss Glenn was a passenger in a vehicle driven by veteran Missionary Wendell R. Hull of Wichita Falls when they stopped to pick up a Kikuyu tribesman.

The African seemed absorbed with Doris' long hair; all the way to town he patted it with his fly whisk made from a cow's tail.

Finally, he asked Hull for his "daughter's" hand in marriage, and he made an offer. Hull refused, saying that the cost of his "daughter's" education had greatly exceeded the amount offered. The stranger then told Hull to name his price.

All the while Hull was enjoying the episode and Doris sat there red faced. In the end she found some consolation; the offer was 20 cows, a very good price for a bride by Kikuyu standards.

Now Doris says if she becomes an old maid it will at least be by her own choice. It does something for a girl to know she is worth 20 cows.

DORIS LEE Glenn, a 1969 graduate of Baylor University, is the daughter of Mr. and Mrs. Ralph Glenn of Cisco, and she went to Kenya last fall to teach in a missionary school.

Mr. Glenn, academic dean at Cisco Junior College, was asked for comment on the offer. "Twenty cows are worth at least \$4,000 and I have another daughter," he said with tongue in cheek.

Daughter Marcia is a sophomore at Cisco College. Needless to say, the Glens and their friends enjoyed Doris Lee's publicity.



7 Per Cent Assessed

The County Democratic Executive Committee, meeting at Eastland Monday, set the assessment rate on candidates to pay primary expenses at 7 per cent of one year's salary for the office sought, the same figure as that of two years ago.

Salaries and assessments were announced as:

Office	Salary	Assessment
Congressman	\$42,000	\$ 94.84
State Senator		10.00
State Rep.		48.15
County Judge	5,800	406.00
County Clerk	5,300	406.00
District Clerk	5,800	406.00
County Treasurer	4,200	294.00
County Supt.	12,876	901.32
County Comm'r	4,900	343.00
Justice of the Peace, Eastland	3,900	273.00
Justice of the Peace, Gorman	900	63.00
Justice of the Peace, Rising Star	900	63.00
Justice of the Peace, Cisco	2,400	168.00
Constable, Eastland	2,150	150.50

Total assessments of candidates were \$4,946.66

Sunday Subject Is Announced

"Soul" is the subject of the Lesson Sermon to be read in all Christian Science churches Sunday, Feb. 15, with the Golden Text, from Psalms, "Truly my soul waiteth upon God; from him cometh my salvation."

Passages from Science and Health with Key to the Scriptures by Mary Baker Eddy include the following: "We cannot deny that life is self-sustained, and we should never deny the everlasting harmony of Soul, simply because, to the mortal senses, there is seeming discord. It is our ignorance of God, the divine Principle, which produces apparent discord, and the right understanding of Him restores harmony" (p. 390).

Sunday services are at 11:00 a.m. in First Church of Christ Scientist, Corner Lamar and Plummer Streets, Eastland.

YOUR FLORIST TALKS ABOUT FLOWERS

SNAPDRAGONS

The snapdragon is one of our most common, and most lovely, garden flowers. The blossoms fly shut with a snap when they are pressed, and a favorite with children. This snapping action probably gave them their name.

It is used for ornamental borders for large flower gardens because of the variety of many beautiful colors.

We feel the important part of our business is variety. We have most any flower that you want and when you want it. We consider ourselves to be your gardener — and we strive daily to please you.

Ranger Floral Shop

401 W. Main

FREE ESTIMATES ON NEW ROOFS ONLY

Repair of Your Old Roofs Residential and Commercial

"ALL NEW WORK GUARANTEED" TRI-CITIES ROOFING CO. Call Nobil Squiers 629-2370 EASTLAND

SHOP SAFEWAY and COMPARE!

Sliced Peaches or 4 Halves, 29-oz. Highways **27¢** Why Pay 29¢

Del Monte Catsup Rich Tomato Flavor 14-oz. Bottle **24¢**

Salad Dressing Piedmont Quart Jar **37¢** Why Pay 39¢

Canned Spam A Hormel Product 12-oz. Can **55¢** Why Pay 57¢

Spaghetti Prepared, Franco-American 15 1/2-oz. Can **18¢**

Morocco Dinnerware This Week's Feature! Fruit & Dessert Dish —Only **33¢** With Each and Every \$15 Grocery Purchase

Golden Book Encyclopedia Especially for Grade School Children. Illustrated in Full Glorious Color. Volume #4 **\$1.29** Start Today! Buy a Book a Week —Only **1**

Vermont Maid Syrup Maple & Cane, (16 Oz. Labels)—24-oz. Bottle **64¢**

Instant Potatoes Pillsbury—1-lb. Box **63¢**

Swel Frosting Mix 4-Pk. or 8-Pk.—12-oz. Can **38¢**

Light Meat Tuna Brest-O-Children—4 1/2-oz. Can **35¢**

Lustre-Creme Shampoo 12-oz. Jar **\$1.37**

Dutch Ann Pie Shells 3-lb. Can **29¢**

Layoriz Mouthwash (16 Oz. Labels)—16-oz. Bottle **97¢**

Spray Deodorant Hour After Hour, (16 Oz. Labels)—7-oz. Can **\$1.14**



SAFEMAY

Serving You BETTER... Saving You MORE!

Bring Your Pencil When You Shop Safeway

Get down the prices as you shop... Take your newspaper and compare the savings. You'll see WHO pays for stamps and games. You'll want to "save CASH at Safeway!"

IT PAYS TO SHOP SAFEWAY!

COMPARE Why Pay 10¢

COMPARE Why Pay 8¢

COMPARE Why Pay 10¢

COMPARE Why Pay 12¢

COMPARE Why Pay 25¢

COMPARE Why Pay 35¢

COMPARE Why Pay 77¢

Safeway Meats Are Unconditionally Guaranteed to Please!



FRYERS

USDA Inspected for Wholesomeness... Grade 'A'

Everyday Low Price! Whole **29¢** (Cul-Up Fresh or Frozen —Lb. 35¢)

Sliced Bacon 69¢ —Lb. Siab. Rindless. Bulk Pak

COMPARE Safeway's Quality and Prices!

At Safeway you get only USDA Choice Heavy Beef and Lamb at Low Prices Every Day. This is meat graded by US Dept. of Agriculture experts; the Choice grade goes only to meat which is tender, juicy, flavorful. All Safeway meats are guaranteed waste-free and guaranteed to please or money back!

COMPARE Why Pay 85¢

COMPARE Why Pay 57¢

COMPARE Why Pay 68¢

COMPARE Why Pay \$1.19

COMPARE Why Pay 55¢

COMPARE Why Pay 3

Top Quality Fresh Fruits & Vegetables at Safeway!

COMPARE Freshness, Quality & Price!

You always get the best and lowest priced produce at your Safeway Store. And it's priced as low as the market allows. Our produce is delivered to every important produce stand. They buy the best and ask it here. We sell it at low, low prices every day.



Bananas 2 25¢ —Lb. Top Quality. Golden Rip. Lunchbox Favorite!



Lettuce 19¢ —Each Large, Crisp Heads

COMPARE Why Pay 10¢

COMPARE Why Pay 19¢

COMPARE Why Pay 29¢

COMPARE Why Pay 29¢

COMPARE Why Pay 15¢

Griffin's Waffle Syrup A Delicious Breakfast Treat 16-oz. Bottle 31¢	Maclean's Toothpaste *Pine or *Spearmint (5¢ Off Label) 3.25-oz. Tube 54¢	Sudden Beauty Hair Spray *Regular or *Super Hold 13-oz. Can 73¢	(3¢ Off Label) Ajax Cleanser Removes Stains Fast & Easier 21-oz. Can 22¢
Cleans and Deodorizes Drest Detergent 2-Lb. Box 83¢	Imperial Margarine 1-Lb. Pkg. 43¢	(12¢ Off Label) Dash Dog Food 6 Can 90¢	

COMPARE Why Pay 10¢

COMPARE Why Pay 8¢

COMPARE Why Pay 10¢

COMPARE Why Pay 12¢

COMPARE Why Pay 25¢

COMPARE Why Pay 35¢

COMPARE Why Pay 77¢

Heinz Baby Food 8¢ Assorted, Strained. *Fruits & Vegetables *Desserts Reg. Jar

Twin Pet Dog Food 6¢ Dogs Love It! 15-oz. Can

Margarine 8¢ Piedmont, Patty 1/2-Lb. Pkg.

Tomato Soup 10¢ Town House. Great for Lunches —10 1/4-oz. Can

Saltines 19¢ Melrose, Soda Crackers 1-Lb. Box

Chunk Tuna 29¢ Light Meat, Sea Trader 6 1/2-oz. Can

Coffee 73¢ Pre-Grind, Safeway 1-Lb. Bag

Cane Sugar 56¢ Conch Cane, Pure Cane 5-Lb. Bag

Enriched Flour 39¢ Harvest Blossom, All Purpose 5-Lb. Bag

Cake Mixes 25¢ Mrs. Wright's, Assorted 18 1/2-oz. Box

Corn Meal 39¢ White, Covered Wagon 5-Lb. Bag

Paper Napkins 9¢ Silk, Assorted Colors 40-Ct. Pkg.

Toilet Tissue 29¢ A-1, White 4-Roll Pkg.

Liquid Bleach 38¢ White Magic, A Whiter Wash! Gallon Plastic

Facial Tissue 17¢ Silk, Assorted Colors 150-Ct. Box

Detergent 49¢ Parade, Washday Favorite! 49-oz. Box

COMPARE Why Pay 10¢

COMPARE Why Pay 8¢

COMPARE Why Pay 10¢

COMPARE Why Pay 12¢

COMPARE Why Pay 25¢

COMPARE Why Pay 35¢

COMPARE Why Pay 77¢

Prices Effective Mon., Tues. and Wed., Feb. 16, 17 and 18, in Eastland. We Reserve the Right to Limit Quantities. No Sales to Dealers.

SAFEMAY

© Copyright 1969, Safeway Stores, Incorporated.

SAVE EVERY DAY AT SAFEWAY