

MAVERICKS OF 1958—The Albany Lions will be seeing a lot of these boys Friday night. This is the 1958 Maverick team. From left to right, front row, are Charles Chaney, Rodger Taylor, Jerry Chaney, John Stroud,

Mickey Garner, James McElreath, Don Hazard and Larry Hollis. On the second row are Perry Miller, Marvin Agnew, Philip Lewis, Gary Lusk, Billy Don Turner, Denny Dukes, Mike Manning and Clarence Mayers. On the

back row are Assistant Coach Jon Tate, Stanley Reed, Mike Lisenbee, Don Hull, Knicky Arther, Clint Humphreys, Charles Martin and Coach Carrol Shelton. (Photo by Capps).

Lions Favored Over Mavericks In Road Game

Undefeated Albany and once-beaten Eastland renew their schoolboy football rivalry Friday night when the Mavericks journey to Albany in quest of a major upset.

Despite the fact that the two districts clash this year instead of their usual district-crown deciding tilt, the glamor is still all here. Albany won District honors last year and marched to the quarter-finals, and the Mavs won the same honor the year before and went all the way to the semi-finals.

The starting fullback, but actually you can just about say Eastland will start five backs. Clint Humphreys does most of the quarter-backing, but Larry Hollis, stellar fullback, helps out in that department. Then Billy Don Turner plays both halfback and fullback and James McElreath is listed as a starting halfback.

The two Chaney boys, Jerry and Charles, are both in better physical condition now than they have been all year. They saw quite a bit of action against Cross Plains, and both looked good. They are due to get in more playing time Friday. Otherwise, Eastland is in good physical condition for the tilt.

MOORE about... EASTLAND

by Virgil E. Moore

Ben Hamner probably cinched the building of a new hospital wing at Eastland Memorial when he came out with this statement at the stockholders' meeting Tuesday night: "I was up there the other day and they had a man in the delivery room. That just doesn't seem right."

We think Mrs. Norman Guess has about the saddest story of the week. Ruth and Norman have just moved back into their house after it was badly damaged by fire, and something new has been added, a dish washer.

Ruth couldn't wait to try it out, so she filled it with dishes and poured in "just a little bit of liquid soap."

That "little bit of soap" had the entire kitchen filled with soap suds in 10 minutes flat.

Our guessing game improved (Continued On Page Six.)

County 4-Hers Win Top Honors In Swine Show

Two 4-H boys won high honors at the Area Swine Show at Leckenridge on Saturday. Willie Jones of Scanton won first place in the gilt class with his registered Duroc Jersey gilt and Joel Ray Graham of Cisco, won third place with his registered Duroc Jersey boar. Both 4-H'ers won their honors in the Sears Essay award program in May of this year.

Willie James also won first place in the county Sears Show held Sept. 20 at the new livestock show grounds at Eastland. In the County Swine show, Charles Thormson, Cisco, placed second with his gilt, Park Paul Plambeck Jr., Cisco, placed third; Larry Campbell, who lives near Gorman, placed fourth; and Donald Eaves of Carbon placed fifth, Larry Pullin, Gorman, placed sixth with his gilt, Durwood Dunlap of Cisco, placed seventh, and Bobby Simpson of Cisco, placed eighth.

All the 4-H'ers won ribbons and money with their Sears hogs. The money will be used to purchase material of some kind to improve their hog program.

FREYSCHLAG INSURANCE AGENCY
presents the
WEATHER NEWS

High	67
Low	45
Total Rain In Sept.	0
Avg. Rain In Sept.	1.85
Total Rain For Year	2.45
12 Months Avg. Rain	25.83
Lake Leon Level	75'
Forecast	Cloudy and Mild

Hospital Wing Decision Is Left Up to Directors

Stockholders of the Eastland Memorial Hospital voted Tuesday night at their annual meeting to let the Board of Directors decide if a new wing should be added to the hospital.

Directors had asked stockholders to make the decision, but on a motion by Jack Frost, seconded by Clifford Wilson, it was voted to leave the final decision to the directors. Frost said he felt directors were in a better position to decide the issue, since they had all of the facts.

President Bill Hoffmann said a meeting of the directors will be held "sometime next week" to decide the matter. Hoffmann strongly recommended that a new wing be added. He said Eastland doctors are asking for the new wing right now and declared, "From all indications everyone is of the definite opinion that we should have a new wing."

Hoffmann was one of the directors named to serve another term. Billy Frost was also elected and Herbert Weaver is the new member of the Board. He succeeds Tom Wilson. Holdover members of the Board are Parks Poe, Buda Butler, Ewing Baker Jr., Bob

Perkins, R. M. Sneed and Curtis Feen.

Hoffmann opened the meeting by saying there had been some "misunderstanding in the paper." He said the meeting was called to decide, if a new wing was to be built and not to consider if the present hospital should be re-equipped. He maintained that the present hospital equipment is "in good shape."

He called on Maxine Meisenheimer, new hospital administrator and asked her what would be more beneficial to the people of Eastland, a new wing or some equipment named by the administrator (kitchen equipment, portable lift, improved signal system and improved wiring.)

"I feel that if we had the wing our income would increase and we could buy the equipment we need," he was told.

Hoffmann told stockholders that plans for the new wing have been drawn up and cost estimates made.

Plans call for constructing the wing northeast of the present hospital, connecting with the present kitchen and room 12. Added would be an administrator's office, nurses' lounge, therapy room, eight two-bed patient rooms and two private rooms.

Hoffmann said he felt the hospital had enough money, counting the Ford Foundation gift, to build the wing, and he said he believed it would get equipped if built.

Three Eastland area judges will attend the annual conference of Texas judges, Oct. 9-10 at Laredo.

They are Chief Justice Clyde Grissom, Eastland, Associate Justice Esco Walter, Abilene, both of the 11th Court of Civil Appeals; and District Judge T. M. Collic of Eastland, 91st Judicial District.

The judges will join some 190 other members of the State Bar's judicial section to work out mutual problems ranging from needed improvements in criminal law to

(Continued On Page Six.)

Lone Cedar Breaks

One of the most attractive facilities of the Lone Cedar Country Club will be the lovely concrete swimming pool situated immediately east of the clubhouse.

Surrounded by shade trees and rimmed by cement terraces, the fan-shaped pool will attract both children and adults. The sparkling, fully filtered water and 16-foot diving board offer a pleasing respite to the summer heat. Pink-bricked dressing rooms adjacent to the pool will allow swimmers to change from sport clothes to swim suit without having to enter the club house. Those who wish only to sun themselves will enjoy the broad terraces surrounding the

(Continued on Page Six.)

W. J. Custance To Speak At Credit Institute

Another noted figure in the field of finance has been added to the Consumer Credit Institute at Ranger College on Oct. 9.

The question-and-answer period at both the 2 p.m. and 7 p.m. programs will be conducted by W. J. Custance of Kansas City, Mo., regional public relations director of the Beneficial Management Corp. This company operates 1,100 offices in the United States and a nd Canada and has loans outstanding of more than half a billion dollars. Custance is a former Texan, having lived for several years in Dallas.

Paul Monroe of Dallas, vice president of Allied Finance Co., will speak in the afternoon on "Consumer Credit and Its Relation to the American Way."

At 7:30 in the second game of the season, the first football game over 20 years, for the Porkers team, came Thursday night when they played in a six-man team.

James E. Williams, president of Desdemona, said that he hopes the Porkers will win in Interscholastic League next year.

Williams reports that sport is well received among boys are new, but have attitude and a fighting spirit. Only home game of the season is set Thursday, Oct. 9, at Leon from Flat, Texas on Leon football field. This game (Continued on Page Six.)

Mrs. Lex Reese Dies In Dallas
Mrs. Lex Reese, a six-year-old student in high school is required to write a fire theme. These themes are then graded by the teachers and the best ones are passed on to judges who enter them first, second, third and honorable mention. The winners receive cash prizes and also appreciate more the art of fire prevention.

United Fund Opening Date Is October 14

Date for the 1958 Eastland United Fund kick-off breakfast was announced today by Steve Potts, financial drive chairman.

Potts revealed that the opening affair will be held Oct. 14. Clyde Young has been named as chairman of the Breakfast Arrangement Committee and M. H. Perry will serve as master of ceremonies.

In announcing the opening date of the \$6500 drive, Potts said he hoped that Eastland citizens will realize this year that they are contributing to five campaigns in this one effort. Sharing United Fund proceeds are the Boys Scouts, Y.M.C.A., American Red Cross, Salvation Army and United Defense Fund.

The 1958 goal is the same as it was a year ago. The Boy Scouts will receive \$1800, the Red Cross

EASTLAND NATIONAL BANK
"On The Square"
MEMBER F. D. I. C.

SANDY'S SCHOOL SCOOPS

By SANDY TAYLOR
Telegram School Reporter

Well, another ballgame has gone by and another victory has been tucked under our belts. This week our mighty Mavericks meet the undefeated Albany Lions at Albany. Of course, everyone hopes to bring back another victory and I just have a feeling that if our boys play like they have been playing, we will bring back that win to go with the other three, so, Let's Go Mavericks!

The Maverick Band presented their Band Sweetheart at the half-time performance Friday night. She is Laura Harris and her escort for the evening was Gary Lusk, solo player in the band and also a tackle on the Maverick team.

"Our QB" team played the Albany QB" team here Saturday night and won 22-14. "A" team.

L. C. PHAGAN, PREMIER JOBBER
1206 W. Bliss — Phone Cisco HI 2-1460
All types of oils and greases for farm, industrial and commercial users.
Only local oil (no imported oil) used in making Premier Products.

Desdemona Will Play Jonesboro Friday Night

After a Rip Van Winkle snooze of over 20 years Desdemona has returned to the football scene. The Porkers will meet Jonesboro on Gorman's field this Friday night at 7:30 in the second game of the season.

The first football game over 20 years, for the Porkers team, came Thursday night when they played in a six-man team.

James E. Williams, president of Desdemona, said that he hopes the Porkers will win in Interscholastic League next year.

Williams reports that sport is well received among boys are new, but have attitude and a fighting spirit.

Only home game of the season is set Thursday, Oct. 9, at Leon from Flat, Texas on Leon football field. This game (Continued on Page Six.)

Probable Line Ups

EASTLAND	Wt.	Pos.	Wt.	ALBANY
Stanley Reed	160	End	167	Carter King
Charles Martin	168	Tackle	490	Buddy Webb
Mike Lisenbee	146	Guard	154	Edward Ledbetter
Don Hazard	150	Center	175	Charles Woodward
Knicky Arther	165	Guard	173	Terry Daniel
Marvin Agnew	175	Tackle	190	Joe Willie
Philip Lewis	170	End	153	Charles Lawrence
Clint Humphreys	138	QB	155	Jackie Eubanks
Billy Don Turner	135	FB	188	Franklin Bales
Jimmy McElreath	145	HB	147	Jack Baker
Larry Hollis	148	HB	150	Jackie Jenkins

ASC Committee Is Named After Voting

Members of the Eastland County Agricultural Stabilization and Conservation Committee were named today by Emmett Powell, ASC office manager, along with results of community elections in the county.

County Committeemen are elected by the various communities. Here are results of the mail balloting:

Below are listed the Committeemen for 1959, effective Oct. 1, 1958:

County Committee
Elmer E. Blackwell, Route 1, Ranger; Willie E. Cooper, Route 1, Rising Star; William R. USSery, Route 1, Carbon; Guy Lyerla (Alternate) Route 1, Eastland; Carl Stroebel (Alternate), Route 2, Cisco.

Community Committee
Community A
Doyl Johnson, Route 3, Gorman; Matt F. Davis, Route 3, Dublin; Ed F. Harrison, Gorman; J. D. Rogers (Alternate), Route 1, Ranger; Bennie Belyeu (Alternate), Desdemona.

Community E
Dee Williamson, Route 2, Eastland; H. Tankersley, Route 2, Eastland; Riley Morton, Route 2, Eastland; Weldon Tankersley (Alternate), Route 2, Eastland; Ben Mathews (Alternate), Route 1, Eastland.

Community F
Guy Lyerla, Route 1, Eastland; Lue B. Horn, Route 1, Eastland; E. E. Norris, Route 1, Eastland; K. M. Turner (Alternate), Route 1, Eastland; Clyde Benton (Alternate), Route 1, Eastland.

Community G
H. G. Justice, Route 2, Carbon; Paul Norris, Route 2, Gorman; Truman Bryant, Route 1, Carbon; Ed Allison (Alternate), Route 1, Carbon; Dean Collins (Alternate), Route 2, Gorman.

Community H
Henry Fry, Route 1, Cisco; Irven Phippen, Route 1, Cisco; Gus Hart, Route 3, Cisco; Jesse H. Reynolds (Alternate), Route 3, Cisco; M. M. Farmer (Alternate), Route 3, Cisco.

(Continued On Page Six.)

Thirty C...

Eastland Telegram

Eastland County Record established in 1931, consolidated August 31, 1951. Chronicle established 1887, Telegram established 1923. Entered as second class matter at the Post Office at Eastland, Texas under the act of Congress of March 3, 1879.

TIMES PUBLISHING COMPANY
Published Tri-Weekly—Tuesdays—Thursdays—Sundays
ONOUS DICK and JOE DENNIS, Publishers
VIRGIL E. MOORE, Editor
CAROLYN COLLINS, Society Editor

One week by carrier in city .15
One month by carrier in city .45
One year by mail in country 2.75
One year by mail in state 4.75
One year by mail out of state 6.75

NOTICE TO PUBLIC—Any erroneous reflection upon the character, standing or reputation of any person, firm or corporation which may appear in the columns of this newspaper will be gladly corrected upon being brought to the attention of the publishers.

WANT ADS

Cards of Thanks charged for at rate of \$2.00 Each

SPECIAL NOTICE

HAVE TAX PROBLEMS? Now you can get a "Personal Tax Secretary" for just \$1. This is a simple system for keeping personal and small business earnings and deductions to enable you to claim and prove your maximum deductions. Get yours today at the Eastland Telegram.

NOTICE: Child care. Day—Week. Phone 741.

NOTICE: Take up payments on rep. Singer Sewing machine balance \$42.00, \$6.00 per month. Write credit manager, Vernon Appliance Company 1030 Butternut Abilene.

REAL ESTATE FOR SALE

FOR SALE: Six room house, two apartments partly furnished. 107 East Hill.

FOR SALE: Small house to be moved. 311 E. Valley.

IF IT'S METAL Decor Metal Products

306 E. Main Phone 288
SHOP WELDING
PAINTING REPAIR

HELP WANTED Female

HELP WANTED: Experienced beauty operator. Phone 379.

WANTED: Maid, El Morroco Motel.

LOST & FOUND -

LOST: Dog collar. Bright metal. Tag attached. Name "Shorty". Vaccination number thereon. Finder phone 1047.

FOUND: Key at postoffice Friday. No. B-10. Owner may have key by paying for ad. Contact Ed Haynes, phone 183.



MISC FOR SALE

FOR SALE or Rent: 5 room house. Close in. Modern. Call 826.

SIX months to pay for an Ed V. Price tailored suit. Made to your individual measurements. NO interest, NO carrying charges.
C. L. FIELDS
103 W. Valley Phone 571

FOR SALE: We have for sale in this area, Two used Spinnet, and two medium small Student Upright Pianos. Responsible parties may assume Contract at reduced terms, or will discount for cash. Write only, Credit Dept. McBrayer & Sons Piano Co. 3128 E. Lancaster Ave. Ft. Worth, Texas.

FOR SALE: Mixed breed gilts. Phone 599 or 258. A. West.

FOR SALE OR TRADE: I used Remington 12 gauge automatic shotgun; 1 J. C. Higgins 22 automatic, \$20.00; Ithica 12 gauge, double. Sports Center, Eastland.

FOR SALE: Modern cabin on Lake Leon. Fifteen foot Lone Star fiberglass boat and 30 horsepower Evinrude electric starting motor, motor and ski equipment. Call 826.

FOR SALE: Home, furniture of late J. B. Johnsons. Call 22.

For Lease

FOR LEASE: Service station in Eastland. Downtown location, Hwy. 80. Phone Hillcrest 2-1551 or write P. O. Box 369, Cisco.

FOR LEASE: Half Section good grass with plenty of water for lease remainder of the year. Phone 137, Paul Fossett.

FOR SALE: One building 14x32 feet to be moved. Ideal for lake cabin. Also four choice lots. Phone 144, Ranger.

FOR RENT

FOR RENT: Small furnished house, couple only. Close in. Apply 210 East Valley after 6.

FOR RENT: Close in, private five room unfurnished apartment. Phone 9527.

FOR RENT: Three room furnished apartment with carport. Adults. Phone 1985-W.

FOR RENT: Newly decorated apartment. Hillside Apartments Phone 9520.

FOR RENT: Modern four room house. Two bedrooms, Nice and Calp 457-J.

OPPORTUNITY BUSINESS

BUSINESS OPPORTUNITIES
Fashion in time longer is our business. Why not make it yours? For complete details, Write Box A, Eastland Telegram, Eastland.

RELIABLE PARTY

Male or Female
Wanted to service and collect from a route of CIGARETTE machines. No selling. Route is fully established for operator. Full or part time. Up to \$390 per month to start. \$1,000 to \$2,000 cash required which is secured. Write, giving full particulars and phone number to P. O. Box 9552, Dallas 6, Texas.

WOMEN SEW for profit. Easy Ready-cut wrap around aprons home. Net profit \$29.40 on dozen, sparetime venture. Write Accurate Mfr's. Freeport, New York.

Men or Women GOOD STEADY WEEKLY INCOME

No Selling—No Experience Necessary—Operate From Home We Place and Locate All Display Cabinets. Prominent Name Brand—Product of

WALTHAM WATCH CO.

In Business Since 1850 Spare or Full Time Excellent Weekly income servicing Waltham Counter Display Cabinets placed in leading retail outlets in your area. Must have car—referendum—five hours spare time weekly—minimum cash investment \$1195.00 protected by Inventory. Cash repurchase and Bonus plan. We have excellent bank references. Write at once for local interview with company executive, giving address and phone number.

TIME INDUSTRIES

170 West 74th St. New York 23, N. Y.

OPPORTUNITY MAN OR WOMAN

Responsible person from this area, to service and collect from cigarette dispensers. No selling. Car, references, and \$600.00 to \$1800.00 investment necessary. 7 to 12 hours weekly nets up to \$350.00 monthly income. Possibility full-time work. For local interview give phone and particulars. Write International Distributing Co., P. O. Box 865, Okla. City, Okla.

MISC. WANTED

WANTED: Ironing to do Mrs. Tom Sharp, Olden, phone 2767.

AGENTS WANTED: Salary and Commission. If you are looking for a gray train don't apply. We want workers! Hammer Insurance Co., 301 South Lamar.

WANTED to buy small house. What do you have with garden area in uncrowded part of town? Small downpayment and monthly payments. Write 535, Cisco.

Positions Wanted

WILL DO baby sitting. Phone 619.

Andy and Mac's GARAGE

214 SOUTH SEAMAN (Next Door to Modern Dry Cleaners)

AUTO AND TRACTOR REPAIR

A. N. (Andy) Anderson B. D. (Mac) McGraw

FOR CRUSHED MATERIALS

Way

State Fair Portrait Gallery



All the animals will be there, the blue-bloods in all their proud splendor, at the 1958 State Fair of Texas in Dallas, October 4-19. The fabulous Pan-American Livestock Exposition will present purebred champions of 26 breeds of beef and dairy cattle, horses, swine, sheep and goats. Eighty-six different ring events will require over 1,000 separate class judgings in the 42 individual shows and sales in State Fair livestock and poultry divisions.

Program on 'The Bible' Is Heard By Rachel Group

Members of the Rachel Group of Christian Woman's Fellowship heard a very interesting program entitled "The Bible" given by Mrs. Charles Freyschlag at their regular semi-monthly meeting, Wednesday morning in the church annex. Mrs. Ray Pool rendered an inspiring devotional under the heading of "Service."

Following a short business meeting in which the group discussed plans for the CWF Christmas tea, December 1, at which time they are hostesses.

Mrs. Bernard Hanna served coffee and doughnuts to the following members: Mmes. Kerman Bond, Bill Collins, J. W. Eidon, Charles Freyschlag, S. G. McCullough, Ray Pool, B. D. Perkins, Albert Blumenthal and R. A. Heckendorn.

TERMITE CONTROL and all other types PEST EXTERMINATION MODERN EXTERMINATING CO.

Box 312 Ranger PHONE RANGER Day 919—Night 911

TOWN AND COUNTRY ANIMAL HOSPITAL

DR. SPENCER C. SPRUILL VETERINARIAN
Large Small Animal Practice Bathing - Boarding - Clipping
Office Hours 8:00 to 12:00
2:00 to 5:00
Emergency Service
PHONE 5491—TWO STORY BRICK OLD GORMAN ROAD DELEON, TEXAS

FOR YOUR CONVENIENCE LORISE'S PET PARLOR

Featuring complete line supplies for your pets' needs—Also Aquarium supplies. Quality at a minimum. Take advantage of our free bulletin board if you have a pet for sale or placement. Pups or kittens available.
PHONE 5491—TWO STORY BRICK OLD GORMAN ROAD DELEON, TEXAS

M. H. PERRY Representing Southland Life

Life - Retirement Income Partnership Mortgage Cancellation Annuities Sickness Group

Sparkling Entertainment Listed On State Fair Program In Dallas

(Editor's Note: From all indications a good crowd of local people will be attending the State Fair in Dallas. When they arrive in Dallas, they should have a wide array of programs to view.)

The program for the 1958 State Fair of Texas, America's greatest and grandest fair, lists a sparkling new lineup of entertainment features, exhibits and special attractions. Highlights of the 73rd annual exposition include:

1. "The Music Man", Broadway's hottest musical comedy hit, to be presented for 24 performances in State Fair Music Hall.
2. Ice Capades, featuring "Madame Butterfly," "Carmen" and Walt Disney's "Fantasia" in an all-new version of the famous skating spectacle.
3. The State Fair "Shower of Stars" in the Cotton Bowl, spotlighting Tennessee Ernie Ford Oct. 5, Tito Guizar Oct. 6, Eddie Gorme and Steve Lawrence, Oct. 9, television's "Sky King and Penny" Oct. 10, George Gobel Oct. 14, and Red Foley Oct. 15. All but the Oct. 5 and Oct. 9 shows will be free.

4. A salute to higher education in Texas, with top student talent from many of the state's colleges and universities appearing in daily musical and dramatic performances.
5. The Texas International Trade Fair, featuring colorful exhibits of foreign countries from throughout the world and a picturesque International Bazaar, being inaugurated this year.

6. The Pan-American Livestock Exposition, Oct. 4-12, parading 28 breeds of championship beef and dairy cattle, sheep, swine, goats, horses and ponies, and the Junior Livestock Shows, Oct. 13-18, with entries of steers, dairy animals, lambs and pigs by some 1,500 Texas boys and girls. Livestock and poultry premiums total \$91,597.

7. Free home sewing fashion shows as a daily feature in the Women's Building, where winning entries in competitive divisions of the Women's Department will be displayed. Premiums and prizes amount to \$9,991.
8. The \$5 million, 42nd annual annual Southwestern Automotive Exposition and hundreds of other exhibits cranning the mammoth exhibition halls.
9. Cotton Bowl football, includ-

ing stars in another of "Apache Territory", a desert drifter, or attack on the apaches the Indians, Bar-stars with Calhoun.
4 and Ernest Borg-nartners who have been prison and shot to rob a release in "The Bad-

Carolyn's MOVIE Comments

By Carolyn Collins

Elizabeth Taylor, in her greatest performance, stars with Paul Newman and Burl Ives in "The Cat on a Hot Tin Roof."

A powerful story of family conflict during the crisis of the death of the father is also a story of a rocky marriage between a husband (Paul Newman) who face responsibility and Elizabeth Taylor) who to break his re-

love.
in stars in another of "Apache Territory", a desert drifter, or attack on the apaches the Indians, Bar-stars with Calhoun.
4 and Ernest Borg-nartners who have been prison and shot to rob a release in "The Bad-

ma of the early West a double romance feat-ty Jurado and Claire

Lemona-

(Inued from Page One)
me-coming for the Désé-des.
ian has loaned the Parkers it suits this season. The com-schedule for the remainder season follows:
Monday, Oct. 3, 7:30 p.m.—aboro on Gorman's field.
Tuesday, Oct. 9, 7:30 p.m.—t on DeLeon's field.
Thursday, Oct. 16, 7:30 p.m.—Mullin.
Friday, Oct. 24, 8 p.m.—Gordon the Strawn field.

Hospital News



Patients in the Eastland Memorial Hospital are:

Walter Webster, surgical
Mrs. Bessie McWilliams, medical
Mrs. Patsy Tate and baby girl
Mrs. Etta Stouard, medical
Mrs. A. C. Lebrado, medical
Mrs. Jewel Shoetrock, medical
Mrs. Earline Vincent, surgical
Mrs. Betty Thomas, medical
Mrs. Anna Marsh, medical
Dale Baker, medical
Mrs. Margaret Ensor, medical
Mrs. Bertha Douglas, surgical
Mrs. Stanley Harris, medical
Mrs. Herbert Casey, surgical
J. L. Collins, medical

Dismissed were: Mrs. Clida Wharton, Frances Meiford, Billy Gill, Eliza Malone and Earl Stephens.

Mrs. E. M. Slaughter of Eastland is a medical patient in the Ranger General Hospital.

LOST

One little male pekinese with one eye. Stitches must be taken out of eye Saturday. Anyone knowing whereabouts of dog call Roxie, 392.

Six Games To Be Broadcast

Broadcasts of six Southwest Conference football games will be sponsored Saturday by Humble Oil & Refining Co.

The SMU-Notre Dame game will be broadcast from the Cotton Bowl in Dallas by Kern Tips and Alec Chesser. Radio Time will be 1:45 p.m. (CST) over WBAP, Fort Worth-820; WFAA, Dallas-820; KRBC, Abilene-1470.

The Texas A&M-Missouri game will be broadcast from College Station by Ves Box and Stan McKenzie. Radio time will be 7:45 p.m. (CST) over KFJZ, Fort Worth-1270; WRB, Dallas-1310; ERBC, Abilene-1470.

The Baylor-Miam game will be broadcast from Waco by Dale Russell and Jim Higgins. Radio time will be 7:45 p.m. (CST) over KWTX, Waco-1250; KRLD, Dallas-1080.

The Rice-Purdue game will be broadcast from Fort Worth by Eddie Barker and Jack Dale. Radio time will be 7:45 p.m. (CST) over KCUL, Fort Worth-1540; KXOX, Sweetwater-1240; KDWT, Stamford-1400.

The Texas-Texas Tech game will be broadcast from Austin by Eddie Hill and Dave Smith. Radio time will be 7:45 p.m. (CST) over WFAA, Dallas-570; WBAP, Fort Worth-570-KSYD, Wichita Falls-990; KBWD, Brownwood-1380.

It's low...it's lovely
...it's **Dearborn**
with the famous Cool Safety Cabinet

The Dearborn Crest blends into all decorative schemes. Because of the Cool Safety Cabinet, you can use it as an extra table...put books, ash trays, even a potted plant on top! Newly designed Glo-Brite radiants, Forward-Flow Circulation, and improved, original features provide better heating for your home!

...that's why *Only a Dearborn will do!*

Coats Furniture Ltd.

305 So. Seaman Phone 585

From \$22.95
FREE
Normal Installation
Free Delivery

OUR LOW PRICES PUT
MORE MEAT ON YOUR TABLE

LEAN
Pork Roast Lb. **49¢**

FRESH DRESSED
Hens Lb. **35¢**

Loin Steak Lb. **79¢**

Seven Roast Lb. **49¢**

Sausage Country Style 3 Lbs. **\$1**

FRESH
Side Pork Lb. **55¢**

Chili Ready To Eat Lb. **59¢**

PIT COOKED
Bar-B-Q Lb. **89¢**

BAR-B-Q PIT-COOKED
Fryers Each **1.39**

EARNEST
Frozen Food Center

210 South Lamar Phone 11

DEL MONTE

Corral The Biggest Savings of The Fall Season!

R



Crushed Pineapple

Del Monte Fancy
SAVE 18c

3 No. 2 Cans 69¢

Whole Green Beans

Del Monte Fancy
SAVE 35c

5 No. 303 Cans 100

U PEACHES

Del Monte Yellow Cling
Sliced or Halves
SAVE 24c

4 No. 2 1/2 Cans 100

N JUICE

Del Monte Tomato
SAVE 36c

4 46-Oz. Cans 100

Free Extra Savings with
"S&H" Green Stamps!
Pineapple-Grapefruit

Del Monte Delicious 46-Oz. Can 29¢

4 No. 1/2 Cans 100

D

Del Monte Early Garden

PEAS SAVE 28c

6 No. 303 Cans 89¢

TUNA Del Monte SAVE 28c

SPINACH Del Monte Early Garden SAVE 17c

4 No. 303 Cans 49¢

CATSUP Del Monte SAVE 14c

6 14-oz. Botls. 89¢

FRUIT COCKTAIL DEL MONTE SAVE 10c

3 No. 303 Cans 65¢

PINEAPPLE JUICE DEL MONTE SAVE 11c

2 46-Oz. Cans 59¢

CUT GREEN BEANS DEL MONTE BLUE LAKE SAVE 17c

4 No. 303 Cans 75¢

Golden Corn DEL MONTE CREAM STYLE SAVE 16c

6 No. 303 Cans 89¢

Pear Halves DEL MONTE SAVE 12c

3 No. 303 Cans 75¢

Del Monte Quality

DEL MONTE EARLY GARDEN	PARAGUS	No. 300 Can	37c
DEL MONTE EARLY GARDEN	LIMA BEANS	No. 303 Can	27c
DEL MONTE—IN GLASS	SLICED BEETS	No. 303 Jar	19c
DEL MONTE WHOLE	IRISH POTATOES	No. 303 Can	15c
DEL MONTE	SAUERKRAUT	No. 303 Can	17c

DEL MONTE	SARDINES	In Tomato Sauce	15-Oz. Can	33c
DEL MONTE	SWEET RELISH		12-Oz. Jar	29c
DEL MONTE	MEDIUM PRUNES		1-Lb. Pkg.	29c
DEL MONTE	PRUNE JUICE		Quart Bottle	37c
DEL MONTE—PEACH OR	PEAR NECTAR		2 No. 211 Cans	29c

Finest, Freshest Fruits & Vegetables

WASHINGTON STATE EXTRA FANCY
APPLES RED DELICIOUS Lb. Only 15¢

PASCAL CELERY CRISP-STALKS Lb. 10¢

Rutabaga Turnips Waxed Minnesota Lb. 5¢



SNO-WHITE

INSTANT TOOTH PASTE Reg. 79c 98c

HALO Shampoo Large Size 47c

Finest Meat Values

COOKED HAM

SWIFT'S PREMIUM FULLY-COOKED
10-12 Lbs. Avg. — Half or Whole

Lb. Only 59¢

SWIFT'S SLICED PREMIUM BACON Lb. Pkg. 69¢

SWIFT'S SLICED PREMIUM BOLOGNA Lb. 49¢

WORTH CONTROLLED QUALITY BEEF Boneless Chuck Roast Lb. 65¢

FROZEN-FRESH, GOLDEN Cornish Game Hens 1-Lb. Size 89¢

Frozen Foods Specials!

SAVE 10c—CHICKEN, BEEF, TURKEY Banquet Dinners Pkg. 49¢

FROZEN Jean's Rolls LOW-PRICE! SERVE THEM OFTEN 24-Cnt. Pkg. 25¢

WORTH FOOD MART

Annual Family Reunion of Mrs. Susan White Is Held Tuesday

The family of the late Mrs. Susan White of Hamilton was held Sunday in the Eastland City Park. After the death of Mrs. White the descendants voted to hold the annual reunion in Eastland instead of Hamilton.

Mrs. White, who passed away three years ago, would have been 100 on her birthday, November 27.

Those attending were Mr. and Mrs. J. S. White, Elbert White, Igny White Jr., Mr. and Mrs. Will Frank White and Mr. and Mrs. C. K. Bollier and Dorothy, all of Hamilton.

Mr. and Mrs. C. W. White, F. W. White, Mr. and Mrs. W. L. White, Velma Spillman, Mrs. Dalton White, Ray White, Mr. and Mrs. Hartman Hoeser, Beverly, Brenda, Carolyn and DeLloyd Hoeser, all of Big Springs.

Attending from Eastland included Mr. and Mrs. Curt Oglesby, Mr. and Mrs. A. L. Pierce, Debra and Dwain. Mr. and Mrs. A. K. Garrett and Ray, Billy Jack Johnson and Mr. and Mrs. H. Tankersley.

R. T. White of Monahans, Fred White of Snyder, Mrs. W. W. Bagwell of Odessa, Mrs. Susan Bruner of Hico, Mr. and Mrs. Hester Bruner, Bonnie and Mike Heiler, all of Gatesville.

Mr. and Mrs. Clint Crosby and Clint Jr. and Mrs. Charlie Blum of Jonesboro, Mrs. J. H. Slaughter and John Frank Weir of Brady, Mr. and Mrs. Bob White of Indian Gap, Mrs. Myrtle Walker and Glenda, Mr. and Mrs. Don Estes and Stewie of San Angelo.

Mrs. Maud Pierce of Casa Grande, Ariz., Mr. and Mrs. Felix Oglesby of Cross Plains, Mr. and Mrs. Joe Oglesby of Abilene and Mary Lou Crosby of Fort Worth.

Two of the children were unable to attend. Tommy White of Jonesboro and Walter White of California were not present.

Hay Ride to be Held by Double Seven Club Sat.

Members of the Double Seven Club made plans for a hay ride in their business meeting Monday afternoon in the home of Jamie Stacey.

The hay ride will be held Saturday evening at 7 o'clock. The members also discussed ways of making money.

Refreshments of sandwiches, cookies, potato chips, pickles, and Cokes were served to Nancy Beck, Rosemary Jones, Laura Harris, Dixie Durham, Sandy Taylor, Jackie Baggett, Judy Inzer, Janie Arther, Linnett Capers, Phyllis Phillips, Gaila Walters, Jamie Stacey, Patricia Fullen and Judy Crockrell.

CARD OF THANKS

We want to express our appreciation to the people of Olden for their many fine gifts.

Rev. and Mrs. Benny Hagan

Getting 'Big Tex' Ready For Big Welcome



"Big Tex," the towering 52-foot cowboy statue who symbolizes the great State Fair of Texas, is being put together in readiness to welcome some two-and-a-half million visitors to the 1958 exposition, October 4 through 19, in Dallas. It takes a crew of workmen with a 100-foot derrick to put the big boy's head on his shoulders.

Civic League and Garden Club To Feature Fashion In Furs

A fortune in furs will be displayed in Eastland Tuesday night at the Civic League and Garden Club's style show of fashions in fur.

The furs from Koslow's of Fort Worth will be modeled by six prominent women of that city. The commentary will be by Mrs. Katrina Blank, fashion co-ordinator of Koslow's furs who has modeled in Europe for such noted designers as Dior and Balenciago.

The show will be in the Eastland High School Auditorium at 8 p.m. There will be no admission charge.

In addition to the fashion showing of furs, the Civic League and

Garden Club will present Breeze Westmorland of Abilene who will sing.

A smorgasbord at the Woman's Club after the program will provide an opportunity for the audience to meet those connected with the show, Mrs. Art Johnson, president, said.

Food for the dinner is to be brought "covered dish" style by those attending, Mrs. W. A. Leslie, chairman of the hostess committee, asked that those who planned to attend phone her.

Mrs. Cecil Collings and Mrs. Ben Hamner will assist Mrs. Leslie.

Both the show and the smorgasbord are open to the public.

Randy Is Party Honoree on His Third Birthday

Randy Ross McAfee was honored on his third birthday with a party in the home of his parents Mr. and Mrs. David McAfee, in Fort Worth.

The circus theme was carried out at the party with refreshments of birthday cake and ice cream being served to the guests. The cake was decorated with circus animals and clowns.

Attending the party were Mr. and Mrs. R. S. Jumper, grandparents, Diane, Johnny, Jimmie and Mrs. J. D. Yancey, all of Eastland; Jimmie Windham of Mississippi; Mrs. Viva Lawson, Mrs. and Mrs.

Harlon Huey of Stephenville; Mr. and Mrs. Howard Jones and Lyndal; of Grand Prairie; Mr. and Mrs. M. D. Howard, Mr. and Mrs. Vernon Schmeder and Debbie, Mrs. Mary Hind and Dean and Robert Gray, all of Fort Worth.

Thirty County-

(Continued from Page One)

A chartered bus will leave the courthouse at 7 a.m. Oct. 4, carrying these 4-H boys and girls, adult leaders and extension agents to the fair. A free lunch will be furnished by the business men of Dallas. Highlights of the trip will be livestock, poultry and agricultural extension, the State 4-H Dress Revue and general exhibits in the Womens Building.

The group will leave the courthouse at 5 p.m. and return to Eastland.

Book to Be Given In Lola Laney's Memory by Class

A book in memory of Lola Laney will be presented to the library of the First Baptist Church by the Martha Dorcas Sunday School Class.

Mrs. B. Butler Is Hostess to Friendship Club

Mrs. Bruce Butler is hostess to the opening meeting of the Friendship Club Thursday evening.

Mrs. Clyde McBea, chairman, presided over the business meeting during which a steak fry was planned. The fry was held Monday evening at the cabin of Mr. and Mrs. Bruce Butler.

Concluding the meeting refreshments of cake, punch and open face sandwiches were served to Mmes. Blanche Walker, Lon Horn, B. H. Clifton, Clyde McBea, Jack Lush, C. W. Mayo, Harlin Denny and Nora Stiles by the hostess, Mrs. Butler.

Rummage Sale Is Sponsored by CWF In Annex

Household items will be sold as well as clothing items at the rummage sale to be sponsored by the Christian Woman's Fellowship of the First Christian Church, said a spokesman of the group.

The sale opening at 9 a.m. and closing at 5 p.m. on Friday and Saturday will be held in the church annex.

Members of the CWF have been reminded that the working hours have been posted in the annex and to bring all items for the rummage sale.

SOCIAL CALENDAR

Thursday, October, 2
9:30 a. m.—The Thursday Afternoon Club will open their club year with a morning brunch in the Woman's Club.

Sunday, October 5
3 p.m.—The Eastland Chapter of the Order of the Eastern Star will be hostess to the 13 chapters of the Eastern Star of the district. The tea will be held in the home of Mrs. E. L. Carpenter.

Monday, October 6
7:30 p. m.—Pythian Sisters will meet for their regular meeting in the Castle Hall.

8 p.m.—Oddfellow Lodge No. 120 will meet in the IOOF Hall for their regular meeting.

7:30 p.m.—Las Leñas Club will hold their opening meeting in the Woman's Club with Mrs. E. E. McAllister as the new president.

Tuesday, October 7
9:30 a.m.—"A Pilgrimage to the East" will be the program presented for the members of the Woman's Society of Christian Service of the First Methodist Church. The meeting will be held in Fellowship Hall.

8 p.m.—Rebekah Lodge No. 377 will meet in the IOOF Hall for their regular meeting.

8 p.m.—Civic League and Garden Club will hold their opening meeting which will feature the "Fashion of Furs" in the Eastland High School Auditorium. The public is invited to attend.

Wednesday, October 8
2 p.m.—The regular meeting of the Morton Valley Home Demonstration Club will meet in the Community Club House.

Thursday, October 9
2 p.m.—Morton Valley Community Club will meet in the Community Club House for their regular meeting.

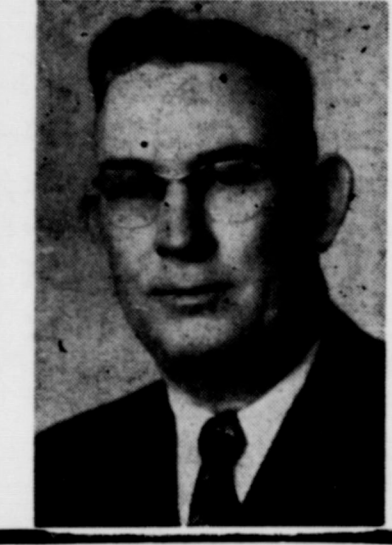

NOTICE

WANT TO BUY GOOD CLEAN USED CARS

Bring Your Title, We Have The Cash Waiting For You

SEE BILL HUNTER FOR THAT NEW DE SOTO or PLYMOUTH

RUSHING MOTOR CO.

215 S. Seaman Eastland Phone 313

FALL FIX-UP Headquarters

LUMBER

AND BUILDING MATERIALS

WE HAVE WHAT YOU NEED!

Yes, we have a large selection of all types of top-grade lumber and building materials . . . and at reasonable prices. You'll find what you want here, or we will help you find it! We invite you to just come in and browse around our yard and store if youlike.

We have many interesting millwork pieces . . . finest hand and power tools . . . paints . . . roofing — and you can buy what you need on browse around our yard and store if you like.

HIGGINBOTHAM - BARTLETT CO.

Jack Elliott, Mgr.

301 W. Main Phone 112 or 1014

AUSTIN'S FURNITURE CO.

Cisco's Only Complete Line of

LINOLEUM - CARPETING - FURNITURE

601 Avenue D Phone HI 2-2533

FREE DELIVERY BUDGET TERMS

SPECIAL PURCHASE

27 inch x 54 inch Throw Rug CARPET SAMPLES

Values to 14.95 Square Yard

2⁹⁵ 3⁹⁵ 4⁹⁵

OPEN STOCK SOLID HARD ROCK MAPLE

Famous "Colony Arts" Labels

	Reg. Price	Sale Price
SPINDLE BED	77.50	69.99
DOUBLE DRESSER	179.50	159.99
BIG 5 DRAWER CHEST	119.50	109.99
NITE STAND	50.00	44.99
VANITY TABLE COMPLETE WITH WALL MIRROR AND BENCH	149.50	109.99

LIVING ROOM - DEN PIECES

2 CUSHION LOVE SEAT	119.50	109.99
MATCHING PLATFORM ROCKER	79.50	73.99
SOFA BED	139.50	119.99
MATCHING PLATFORM ROCKER	94.50	84.99
DOUGH BOX END TABLES	29.50	26.99
2 SHELF LAMP TABLES	29.50	26.99
DROP LEAF COFFEE TABLE	59.95	54.99
DOUGH BOX COFFEE TABLE	37.50	33.99

DINING ROOM PIECES

CAPTAIN'S CHAIRS	37.50	33.99
DINING CHAIRS	24.50	22.99
CATE LEG DROP LEAF TABLE	99.50	89.99

We Want to Help People Who Have Special Problems - Please Call on Us At Any Time for Anything "Special" - We Can Get It for You

ANNOUNCING OUR FIRST ANNUAL

BUY MORE! SAVE MORE!

FALL FURNITURE!

SALE

SALE STARTS WEDNESDAY AND LASTS FOR 10 BIG DAYS — BUY NOW MAKE YOUR DOLLARS REALLY COUNT — LAY-AWAY FOR CHRISTMAS!

LIVING ROOM BUYS

2 PIECE KROEHLER NYLON FRIEZE IN GREEN STRONG SPRING CUSHIONS REGULAR PRICE 209.95 **169⁹⁹**

2 PIECE ROSE BEIGE BY KROEHLER — NEW NARROW ARMS — FULL WIDTH SOFA REGULARLY 229.50 **181⁹⁹**

2 PIECE BROWN NYLON WITH 4 1/2" THICK COAM CUSHIONS — PREFORMED FOAM BACK REGULARLY 219.50 **181⁹⁹**

2 PIECE TWEED SECTIONAL FOAM CUSHIONS REINFORCED UNDER SPRINGS REGULARLY 199.50 **161⁹⁹**

2 PIECE BROWN SECTIONAL BUMPER ENDS — REVERSIBLE FOAM CUSHIONS REGULARLY 199.50 **161⁹⁹**

CUSTOM BUILT FRENCH PROVINCIAL SOFA

FRUITWOOD FINISH WOODS — FOAM CUSHIONS BEIGE NYLON COVERS THAT WEAR LIKE IRON REGULARLY 299.50 **269⁹⁹**

CHAIR TO COMPLET SUITE IN GREEN. REGULARLY 99.50 **89⁹⁹**

BED ROOM BARGAINS

2 PIECE SOLID WALNUT WITH BOOKCASE BED DOUBLE DRESSER — DUST PROOF DRAWERS PLATE GLASS MORROR REGULARLY 149.50 **129⁹⁹**

2 PIECE TAWNY WALNUT — BOOKCASE HEADBOARD — TRIPPLE DRESSER OUR BEST QUALITY REGULARLY 239.50 **189⁹⁹**

STYLED BY KROEHLER — 3 PIECE FRENCH PROVINCIAL — FRUITWOOD FINISH — BOOKCASE HEADBOARD — NITE STAND TO MATCH SLIGHTLY DAMAGED IN SHIPMENT REGULARLY 269.50 **189⁹⁹**

HAND CRAFTED 2 PIECE SOLID ASH WITH BOOKCASE BED — DOUBLE DRESSER ALL FINEST FEATURES REGULAR 219.50 **169⁹⁹**

3 PIECE GREY OAK — BOOKCASE BED DOUBLE DRESSER — NITE STAND REGULARLY 199.50 **159⁹⁹**

2 PIECE SOLID PECAN — CHINCHILLA FINISH BOOKCASE HEADBOARD DOUBLE DRESSER REGULAR PRICE 199.50 **149⁹⁹**

2 PIECE GREY FINISH SOLID OAK BOOKCASE BED DOUBLE DRESSER REGULARLY 229.50 **179⁹⁹**

2 PIECE SOLID PECAN — TAN CONTEMPORARY FINISH — BOOKCASE BED TRIPLE DRESSER REGULARLY 199.50 **169⁹⁹**

4 PIECE SILVER MAHOGANY — DOUBLE DRESSER — BOOKCASE BED — BIG 4 DRAWER CHEST, NITE STAND REGULARLY 239.50 **189⁹⁹**

4 PIECE GULL GREY — BOOKCASE BED, DOUBLE DRESSER, CHEST, NITE STAND A REAL BARGAIN REGULARLY 219.50 **169⁹⁹**

TRADE-IN OFFER

YOUR OLD DINETTE IS WORTH MORE THAN YOU THINK!

7 Piece Oval Table and 6 Chairs in Beige and Tan Combination **79⁹⁹** and your old suite the Price to Just **99⁹⁹**

7 Piece — Marbleized Top — 6 Chairs Pink Washable Plastic Covered Seats Your Old Suite Cuts the Price to Just **99⁹⁹**

7 Piece Bronze 'N' Brass Trimmed Table Large 72" Size — Chairs in Brown and Beige Foam Cushions **99⁹⁹**

TRADE IN PRICE **99⁹⁹**

5 Piece Wrought Iron Set in White and Gold — Foam Cushions on Chairs **129⁹⁹**

TRADE IN PRICE **129⁹⁹**

WE CARRY ALL TYPES, COLORS, STYLES —

INLAIN FLOOR COVERINGS

PRICED FROM 2⁷⁵ UP Per Square Yard

WE DO OUR OWN INSTALLATION WORK

Reasonable Rates Top Quality Work

WE GUARANTEE SATISFACTION

Select Your Linoleum From Us —

ARMSTRONG'S Quaker GOLD SEAL'S Congoleum

12 Feet Wide

Priced Just **1⁰⁰** per Square Yd.

LAY-AWAY A FAMILY CHRISTMAS GIFT NOW!



A DISAPPEARING SCENE—Derricks such as these are in the twilight of a fabulous career. In the past derricks were left at well locations for use if it was necessary to work over the well in the future. Now a portable workover rig is in general use. This derrick, near Big Spring, Texas, will probably be torn down as will many others like it as the industry moves ahead into another year of progress.

'Christ's Message for Today' Is Program Theme of WSCS Tuesday

"Christ's message for Today" was the theme of the panel discussion given as the program of the

Woman's Society of Christian Church of the First Methodist Church.

Billy Don Turner Is Honored with Birthday Party

Billy Don Turner, son of Mr. and Mrs. E. J. Turner, was honored on his 17th birthday with a party by the members of the Ellean Church at Gunsight Saturday evening.

Mrs. James Horton, president, opened the meeting Tuesday morning in the Fellowship Hall with prayer.

The program will be presented on "A Pilgrimage to the East" at the next meeting of the WSCS by Mrs. Frank Crowell, announced Mrs. Cecil Collins.

Mrs. W. A. Martin reported that a rummage sale will be held Friday and Saturday in the Pullman building.

The refinishing of the church kitchen which is looking very "nice" was reported on by Mrs. Turner Collier.

Mrs. A. E. Cushman lead the panel discussion on "Christ's Message for Today" with Mmes. Rudolph Little, Collings and W. F. Davenport as the panel. The meeting was concluded with prayer.

Attending were Mmes. W. N. Lewis, Frank Castleberry, Cecil Collins, W. F. Davenport, Etta Barlow, B. O. Harrell, Charles Harris.

H. L. Hassell, James Horton, T. M. Johnson, W. W. Laney, W. P. Leslie, Rudolph Little, W. A. Martin, L. C. Brown, R. E. Sikes, Taylor Smith, M. B. Titsworth, Henry Van Geen, Harold White, James Campbell and Turner Collier.

Be carefree 'n casual! in **Ballet brand** casual tights

For sportswear, for dancing, for just-plain-lounging... you'll choose our Ballet Casual Tights! Snug-hugging and sleek, they're full-fashioned and fully-proportioned. And—because they're made of Burmilized stretch nylon—they always fit perfectly, whether you're doing a skating twirl, a pirouette, or just watching TV! Come in, ask for yours in black, red, Three sizes, A, B, and C—one just right for you. **3.95** pr. Children's Sizes, \$3.50 pr.

Youngs Dry Goods
North Side of Square

Looking for something? **LOOK TO THE WANT ADS**

JOY DRIVE-IN FRIDAY & SATURDAY
Cisco - Eastland Highway

WILLIAM HOLDEN | SOPHIA LOREN | TREVOR HOWARD
"The Key" A HOBBS PRESENTATION

DIXIE Drive-In
EASTLAND-RANGER HIGHWAY

Box Office Opens 7:00 First Show 7:15
Box Office Closes 9:15

Admission Never Over 50c
Adults 50c—Child Under 12 FREE
WEDNESDAY - THURSDAY, OCT. 1 - 2

-AND SO THEY SINNED... knowingly and unknowingly against each other and against themselves!

GARY COOPER
DIANE VARI
SUZY PARKER
Ten North Frederick
CINEMASCOPE

PLUS: Color Cartoon and Sports Reel
FRIDAY - SATURDAY, OCT. 3 - 4

TROOPER HOOK

Starring JOEL McCREA - BARBARA STANWYCK
Released thru UNITED ARTISTS

PLUS: Color Cartoon and Sports Reel

RANGER DRIVE-IN
HIGHWAY 80 EAST ON RANGER HILL

Adults 50c—Kiddies Under 11 Free
LAST TIMES THURSDAY

ATOMIC MUTATION OF HUMANS
The Fly
CINEMASCOPE
Terror-COLOR by DE LUXE

starring AL HEDISON - PATRICIA OWENS
VINCENT PRICE - HERBERT MARSHALL

FRIDAY - SATURDAY

"The Battle Cry" Story of The American Commandos

DARBY'S RANGERS
JAMES GARNER
"MAVERICK" himself in his first starring picture!

ETCHIKA CHOUREAU - JACK WARREN - WRITTEN BY COTY TRUSSER
PRODUCED BY MARTIN RACKEN - Directed by WILLIAM A. WELLMAN

Western Freevue Saturday Night

BUDGET-MINDED PEOPLE SHOP HERE!

CLOVER FARM

IMPERIAL PURE CANE SUGAR 10 Lb. Bag 98¢	MAXWELL HOUSE COFFEE Pound Can 79¢
LIGHT CRUST Flour 10 Lb. Bag 89¢	Clover Farm MILK 2-Tall Cans 27¢
KRAFT'S Grape Drink 46-Oz. Can 28¢	Clover Farm SALT 26-oz. pkg. 9¢
GERBER'S Baby Food 3 4 3/4-Oz. Cans 25¢	Bayer's ASPIRIN 75c Size 58¢
MCCORMICK'S PURE BLACK Pepper 4-Oz. Can 29¢	Log Cabin SYRUP 12-oz. Bottle 29¢
FRITO Tamales No. 300 Tall 29¢	
GLENDALE CREAM STYLE Corn 2 No. 303 Cans 25¢	
FRESH GREEN SWEET Bell Peppers Lb. 12 1/2¢	
CALIFORNIA CRISP Lettuce Head 12 1/2¢	
RHOMBE BEAUTY Apples Lb. 15¢	
U. S. NO. 1 IDAHO RUSSET Potatoes 10 Lb. Bag 43¢	
WILSON'S THICK Sliced Bacon 2 Lbs. 1.35	
GOOCH'S FRANKS 3 Lbs. 1.05	KRAFT VELVEETA Cheese 2 Lb. Box 79¢
BACON ENDS 5-Lb. Box 1.49	KRAFT'S SLICED AMERICAN OR PIMIENTO Cheese 8-Oz. Pkg. 29¢
	Pork Roast Lb. 55¢
	Rib Steak Good Quality Lb. 69¢
	TENDER Pork Chops Lb. 75¢

It's QUALITY plus PRICE that counts when you buy Food gives you BOTH

CLOVER FARM

H. B. MacMoy, Owner
7:20 a.m. to 8:00 p.m. Weekdays
7:30 a.m. to 9:00 p.m. Saturdays

Moore About-

(Continued from Page One) greatly last week. We ended up with five correct predictions in

five tries for a 1000 average for the week. For the year we now have hit 12 and missed just four for a .750 average. This week there are some

tough ones. Ballinger plays Class AAA Lake View of San Angelo, and we will stick with the Cats, 26-8. DeLeon travels to Cisco for a 32-0 whipping.

Dublin will take a 48-8 pasting from Ranger, Hamlin will edge Winters 14-12. Haskell will take Coleman 8-0 and Eastland journeys to Albany for what

looks like a 28-14 set-back. We can easily see where four of the games shown above could go the other way, but Cisco and Ranger apparently have nothing

to worry about.

Strictly for stockholders who attended the Tuesday night hospital meeting, we would like to point out there may have been a "misunderstanding" concerning what the hospital meeting was about, but the Telegram doesn't care to take "credit" for it. We printed what a member of the Board of Directors asked us to. Any misunderstanding was on the Board and not in the newspaper.

ASC-

(Continued from Page One)

Route 1, Cisco. Community I Frank Coats, Cisco; Wayne Thurman, Route 2, Cisco; Kent Word, Route 2, Cisco; Ernest Stroebel (Alternate), Route 2, Cisco; Marvin Hale (Alternate), Carbon.

Community J Clarence Stroebel, Route 1, Rising Star; W. A. Maples, Route 1, Rising Star; A. W. Wright, Route 1, Rising Star; Roy Tucker, (Alternate), Route 2, Cisco; Troy Lamb (Alternate), Route 2, Cisco.

Community K L. J. Collings, Route 2, Rising Star; Joe Fraley, Route 1, Rising Star; C. D. Ballew, Box 102, Rising Star; Altus M. Butler, (Alternate), Route 2, Rising Star; Roland M. Earp (Alternate), Route 1, Rising Star.

Community L Elvy Taylor, Route 4, Cisco; Walter Tonne, Route 2, Cisco; W. T. Avery, Route 4, Cisco; W. P. Notgrass (Alternate), Cisco; M. Y. Ervin (Alternate), Route 4, Cisco.

Community M G. O. Lawson, Route 4, Cisco; T. C. (Jack) Cozart, Route 4, Cisco; Dan Notgrass, Route 2, Cisco; Oscar Schaefer (Alternate) Route 5, Cisco; J. M. Casey (Alternate), Route 5, Cisco.

Community N Homer Brown, Route 2, Rising Star; Luther Shirley, Rising Star; Tom Flippin, Andrews; D. D. Jones (Alternate), Route 2, Rising Star; Bob Hodnett, Jr. (Alternate), Route 2, Rising Star.

Eastland-

(Continued from Page One) court-sponsored marriage counselling.

Headed by Chairman Tom J. Renfro, Associate Justice of the Fort Worth Court of Civil Appeals, the section is comprised of some 250 judges of appellate and district courts and county courts-at-law.

District Judge D. B. Wood of Georgetown, vice chairman, is in charge of the two-day program which will include some 30 addresses and panel discussions involving problems common to the judiciary. The annual banquet Friday night will feature an address by Associate Justice W. St. John Garwood of the Texas Supreme Court, Austin.

Oldsmobile-

(Continued from Page One)

An extra large, heat-resistant rear window on the Holiday Scenic Coupe curves high into the roofline to give unparalleled visibility. Rear window glass area on this model measures a big 1792.5 square inches. On the Holiday Sport Sedan the rear windows wraps around beneath the extended rear edge of the roof.

Total glass area in all models has been increased up to 36 percent to give increased visibility in all directions. The new "Vista Panoramic" windshield has up to 570 square inches more glass area and contours deep into the roofline offering an unobstructed view of overhanging traffic signals. Electric windshield wipers, with a wider cleaning area, are standard equipment.

For 1959 Oldsmobile is offering 15 body styles in its Dynamic "88", Super "88" and "98" series. In each series are the Holiday Scenic-Coupe and Holiday Sport Sedan, a four-door sedan and a convertible. In the Dynamic "88" series, in addition, there is a two-door sedan and a Fiesta station wagon. The Fiesta is also built in the Super "88" series.

All models are marked by their thin rooflines, with increased passenger compartment roominess and comfort. Shoulder room has been increased over four inches and yet the overall width of the car was increased less than an inch. Rear seat passengers have over an inch more leg room in the Dynamic "88" series. Trunk space has been increased up to 64 percent. In the "98", a new larger body, distinctively Oldsmobile, gives rear seat passengers

1 inches more leg room. The trim, tasteful beauty of Oldsmobile's new "Linear Look" for 1959 is apparent at first glance from the completely redesigned body and wide-spaced four-beam headlamps set within a full-width grille of anodized aluminum. For maximum protection, the rectangular patterned grille is deeply recessed under the hood and well behind the leading edge of the bumper. Oldsmobile identification appears in bold block letters across the center of the grille. The new, circular parking lamps are located between each pair of headlamps which provide better lighting from their new wide-apart spacing and closer-to-the-road location.

Lone Cedar-

(Continued from Page One)

A more pleasant place near home could not be found for you and your family to enjoy a cooling swim. Remember, Oct. 5 is the deadline. See your local banker.

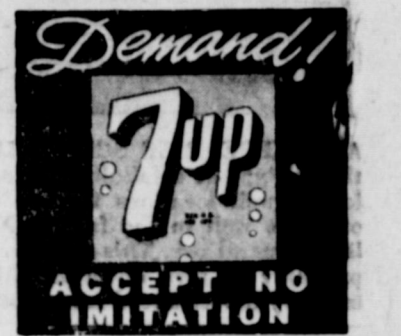

TO THANK OUR CUSTOMERS FOR 99 WONDERFUL YEARS, A&P IS HOLDING A... MONTH-LONG VALUE EVENT!

- LIBBY Tomato Juice 2 46-oz. Cans 59¢
VAN CAMP Pork & Beans 2 15 1/2-oz. Cans 25¢
DEL MONTE CUT GREEN BEANS 2 16-oz. Cans 39¢
LIBBY'S SAUERKRAUT 2 16-oz. Cans 25¢
COMSTOCK PIE APPLES 2 18-oz. Cans 43¢
DEL MONTE EARLY GARDEN GREEN PEAS 2 16-oz. Cans 35¢
DEL MONTE PINEAPPLE-GRAPEFRUIT Blended Juice 2 46-oz. Cans 59¢
VEGETABLE JUICE V-8 JUICE 2 46-oz. Cans 69¢
DEL MONTE CREAM STYLE GOLDEN CORN 2 16-oz. Cans 35¢
LIBBY'S NIBLETS WHOLE KERNEL GOLDEN CORN 2 12-oz. Cans 31¢
DEL MONTE FRUIT COCKTAIL 2 16-oz. Cans 43¢
SULTANA Pork & Beans 3 52-oz. Cans \$1.00

99th ANNIVERSARY

Jane Parker Anniversary Specials!

- JANE PARKER JELLY ROLLS GIANT SIZE Each 53¢
JANE PARKER CINNAMON LOAF SLICED Each 25¢
JANE PARKER CHIFFON CAKE ORANGE Each 47¢
JANE PARKER SWEET BUNS PINEAPPLE Pkg. 27¢
ANNIVERSARY SPECIAL! JANE PARKER Apple Pie Ea. 39¢
SERVE WITH DELICIOUS CREAM! Ice Cream 1/2-Gal. Ctn. 69¢



- RED CIRCLE 1-lb. Bag 67¢
BOKAR 1-lb. Bag 69¢

"SUPER-RIGHT" TENDER SMOKED



HAMS Butt Portion Lb. 45¢

SHANK PORTION Lb. 39¢ CENTER CUTS Lb. 89¢

SUPER-RIGHT HEAVY CALF

Chuck Roast Lb. 55¢

- SLICED BACON ALLGOOD BRAND 1-lb. Pkg. 59¢ BANQUET PIES CHICKEN, BEEF OR TURKEY 2 For 39¢
SLICED BACON "SUPER-RIGHT" THICK CUT 2-lb. Pkg. \$1.29 Breaded Shrimp CAPN JOHN'S FROZEN 10-oz. Pkg. 59¢
Canned Picnics HORMEL'S OVEN BROWN 4-lb. Size \$2.99 FRIED FISH STICKS CAPN JOHN'S 10-oz. FROZEN Pkg. 33¢

FIRE-KING OVENWARE MEASURING PITCHER - ROUND CAKE PAN - LOAF PAN - UTILITY PAN - BAKER Each 39¢

- WHITE HOUSE MILK 3 14 1/2-oz. Cans 40¢ SALTINE CRACKERS NABISCO 1-lb. Pkg. 27¢
ASST. COOKIES NABISCO ALL-AMERICAN 1-lb. Pkg. 47¢

99th Anniversary BEAN SALE! SULTANA BUTTER BEANS OR PORK AND BEANS, ANN PAGE RED BEANS OR RED KIDNEY BEANS. Your Choice-Mix 'N Match 9 1-lb. CANS 99¢

Fresh Fruits & Vegetables

WASHINGTON STATE DELICIOUS APPLES Lb. 15¢

CALIFORNIA Celery Hearts Pkg. 19¢

IDAHO Russet Potatoes U. S. No. 1 10 Lbs. Bag 49¢

EAST TEXAS Yams 3 Lb. 25¢

- BEAUTY BAR SOAP VEL 2 Reg. Bars 39¢
PHILADELPHIA CREAM CHEESE Kraft's 8-oz. Pkg. 33¢
REYNOLD'S WRAP ALUM. FOIL 25-ft. Reg. Roll 31¢
SUPREME LIQUID SWEETNER 8-oz. Btl. 59¢
SHORTENING FLUFFO 3-lb. Can 87¢



Help strengthen America's Peace Power

It's a face filled with peace and strength—the face of the Statue of Liberty. She's a great symbol of one of the things most worth keeping. But she can only stand for liberty. It's up to each of us to help keep it. And you can help—by helping to keep the peace. Peace costs money. Money for strength to keep the peace. Money for science and education to help make peace lasting. Your Savings Bonds, as a direct investment in your country, make you a Partner in strengthening America's Peace Power. Think it over. Are you buying as many Bonds as you might.

Buy U.S. Savings Bonds

The U. S. Government does not pay for this advertising. The Treasury Department thanks, for their patriotic donation, The Advertising Council and

COURTHOUSE NEWS AND RECORDS

Real Estate Transfers, Marriages, Suits Filed
Court Judgments, Orders, Etc.

INSTRUMENTS FILED
County Clerk's Office
James L. Anderson to Era Elvis King, release of oil and gas lease.

Lynn W. Adams to James K. Eaton, release of vendor's lien.
America Petrofina, Inc. to American Petrofina Company of Texas, assignment and conveyance.

Funeral Directors HAMNER FUNERAL HOMES

Ben E. Hamner
Oxygen Equipped - Air Conditioned
Eastland Phone 17 Cisco Phone Hillcrest 21211
AMBULANCE SERVICE ANY WHERE ANY TIME
Nominal Cost Burial Insurance
For The Entire Family

BE WISE send it to... ROY'S REPAIR

LET US REPAIR YOUR APPLIANCES

- | | |
|---------------------|-------------------|
| Refrigerators | Percolators |
| Deep Freezers | Coffee Makers |
| Milk Coolers | Electric Irons |
| Window Coolers | Food Mixers |
| Evaporative Coolers | Food Blenders |
| Automatic Washers | Electric Sweepers |
| Clothes Dryers | Electric Fry Pans |
| Dish Washers | Electric Roasters |
| Disposals | Electric Ranges |
- Reasonable Rates — Work Guaranteed — Call 785
Located at Brown Plumbing 1006 W. Main St. **ROY GANN** Eastland, Texas Night Phone 976



ance.
Eula Bratcher Ayres to First Federal S&L Assn., deed of trust.
Ina Adams to L. K. Bryan, warranty deed.
Raymond Bryan to H. M. Bagwell, warranty deed.
Mary Elizabeth Burns to Ralph Fisser.
Mary Elizabeth Burns to Ralph Kizer, guardian's deed.
Bob Baber to Clem D. Compton, release of deed of trust.
L. D. Bayless v. J. R. Rector, abstract of judgement.
Harvey Basham v. Donald D. Ceburn, abstract of judgement.
Elmer Barton to The Public, affidavit.
Elmer Barton to Veterans Land Board, warranty deed.
Elmer Barton to Veterans Land Board, warranty deed.
Frankie D. Blackwell to Kingdon R. Hughes, oil and gas lease.
L. E. Clark to Standard Oil Company of Texas, right of way.
Bettie Craver to Jennie Hanson, MD.
John H. Chamberlain, Jr. to B. L. Bob Alexander, warranty deed.
Robert L. Carroll to The Public, assumed name.
City of Gorman to H. R. Mason, quit claim deed.
Pettie Craver to Jo Brown, MD Carpenter Bearing Company v. Jack Hailey, abstract of judgement.
C. A. Chastain to J. W. Hancock, realse of vendor's lien.
Lela Davidson to The Public, affidavit.
Ditmore Land & Cattle Company to State of Texas, notice of Franchise Tax.
First State Bank, Rising Star to Mary Elizabeth Burns, release of deed of trust.
First Federal S & L Assn. to T. C. Fisher, release of deed of trust.
T. C. Fisher to T. I. Collins, warranty deed.
First National Bank, Cisco to Poscoe L. Seay, release of vendor's lien.
First State Bank, Rising Star to J. W. Hancock, release of vendor's lien.
Mrs. Pauline Graham to Mrs. Helen Jackson, deed of trust.
Beatrice Guthrie to R. L. McKinney, deed of trust.
Ethel O. Gray to Ewing Baker, Jr., contract & agreement.
W. F. Gilbert to Kingdon R. Hughes, oil and gas lease.
O. M. Hearn to The Public, affidavit.
Hudson - Eads v. Jack Hailey, abstract of judgement.
Lee Hanegan to I. D. Russell, warranty deed.
J. W. Hancock to Mrs. H. R. House, warranty deed.
E. H. Hill to Coastal States Prod. Co., oil and gas lease.
Intex Oil Company to John L. Wells, release of oil and gas lease.
Damon D. Jones to Rutherford & Steel Co., MML, & deed of trust.
Ralph Kizer to First State Bank, Rising Star, deed of trust.
Era Elvis King to The Public, affidavit.
H. S. Lusk to First Federal S & L Assn., deed of trust.
Horace M. Latson to Derward Morris, warranty deed.
Lynetta May Lamb to Era Elvis King, power of attorney.
Magnolia Petroleum Co. to R. A. Bearman, partial release of oil and gas lease.
Nellie Eugene Mosley to F. B. Simmon, warranty deed.
Ollie Mason to Kingdon R. Hughes, oil and gas lease.

NOTICE!
For Reliable
TV SERVICE
Call **DAVE DUNCAN**
Phone 2761 in Olden

MARRIAGE LICENSES

Robert Baldrige Simmons and Loretha Mae White.
Vernon Wayne Archer and Sally Frances Reeve.
Lewis Don McGough and Gloria Jean McNeely.
Alton Ray Brown and Shirley Dean Bibby.
David Glendell Hale and Desma Medoria Eaks.
Howard Bailey Langford and Lora Mae Boyett.

SUITS FILED

91st District Court
Carol Moore v. R. L. Moore, divorce.
J. M. Neussie, Independent Executor of the Estate of Mrs. O. G. Phillips, deceased, v. C. H. Freeland, suit on note.
Jerry Burns v. James Clifton Burns, divorce.
J. M. Neussie, Independent Executor of the Estate of Mrs. O. G. Phillips, deceased, v. J. T. Freeland, suit on note.
D. C. Cox v. T & T Supply, Inc., damages.
Rena Mae Cagle v. Coy C. Cagle, divorce.
T. D. Sadberry v. State Department of Public Safety, injunction.
William O. Mize v. Ruby Sugar Mize, annulment.
ORDERS AND JUDGMENTS
91st District Court
Sarah K. Shuler to Standard Company of Texas, right of way.
Clarence G. Stroebel to W. M. Shay, amendment to gas lease.
Clarence G. Stroebel to W. M. Shay, amendment to gas lease.
W. E. M. Shay to Producing Co., partial warranty deed.
Roscoe L. Seay to I. D. Russell, deed of trust.
Henry A. Seitem to Kingdon R. Hughes, oil and gas lease.
W. E. Tyler to The Public, affidavit.
H. H. Williams to Standard Oil Company of Texas, right of way.
L. A. Warren to Arch Binley, release of oil and gas lease.
Joe Wilkerson to John P. Lister, warranty deed.
J. H. Weaver to Ray Williams, warranty deed.

Soil Conservation District News

By SCS Unit Workers
Cover crop planting season is upon us. Many drills are already running. Winter cover crops are one of our most profitable conservation practices in this area. Our soil, in order to produce an economical return, must be protected from the elements and have a continuous supply of organic material for maintaining soil tilth. Winter cover crops fulfill these two needs.
On our sandy land rye is primarily used for protection from wind erosion. Vetch is used in combination with rye to add nitrogen and provides a higher quality for drilling cover crops our fields

Soil Conservation District News

Each year one of the five Sub-Divisions of the Upper Leon Soil Conservation District elects a supervisor to serve on the Board representing the land owners of his Sub-Division in operating our District. This year Sub-Division 5 (Eastland-Cisco-Ranger area) will hold the election on Oct. 7, 7:30 p.m., Texas Electric Conference Room, Eastland.
All landowners living in this Sub-Division are urged to attend.

READ THE CLASSIFIEDS

Introducing the "Linear Look"...

OLDSMOBILE FOR '59

So totally new...
so typically Olds!

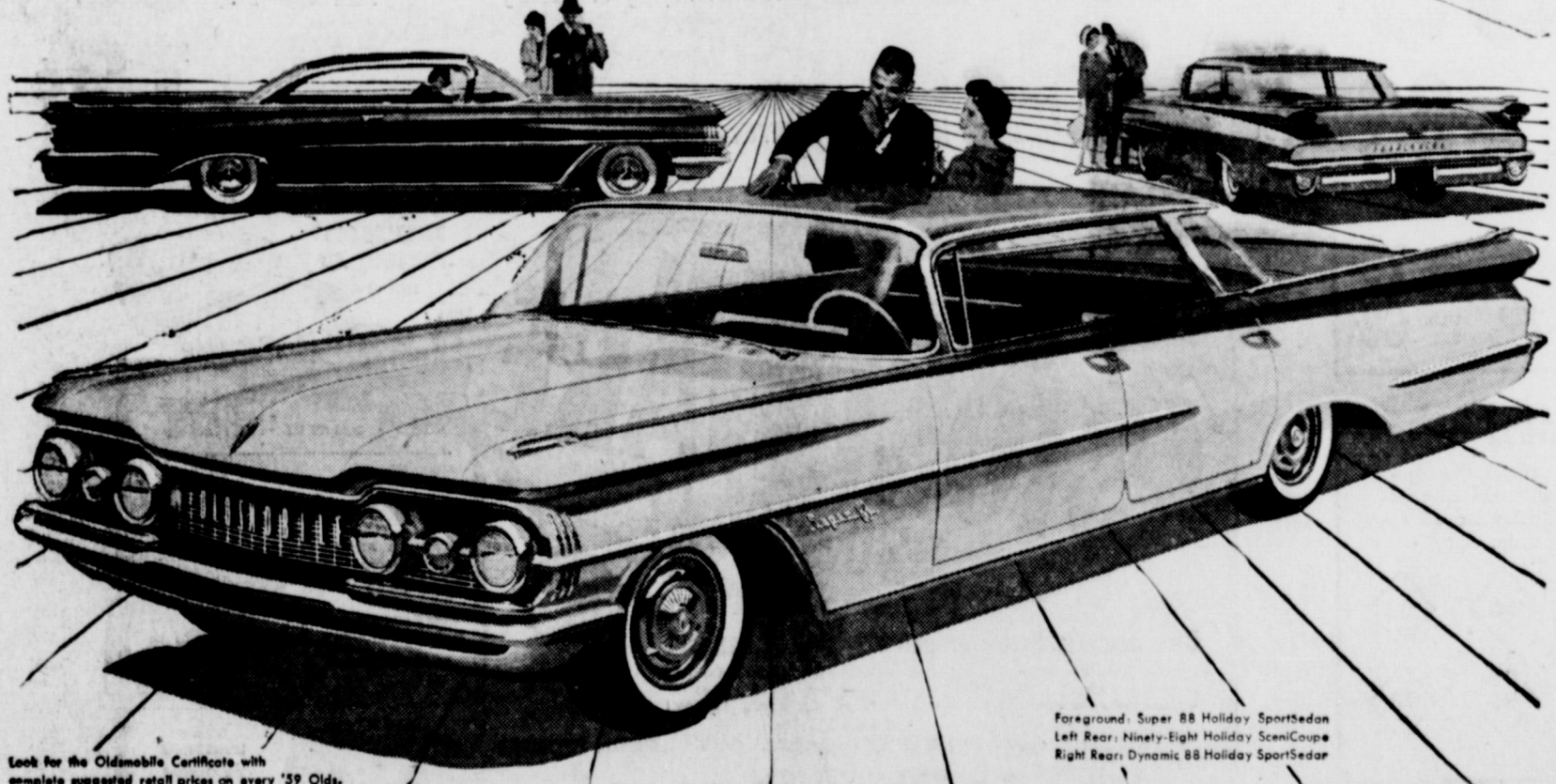

Look for the Oldsmobile Certificate with complete suggested retail prices on every '59 Olds.

Foreground: Super 88 Holiday Sport Sedan
Left Rear: Ninety-Eight Holiday Sedan
Right Rear: Dynamic 88 Holiday Sport Sedan

You wished for it! You asked for it! It's here! So step into the roomiest Rocket Olds ever built! Here's spacious new passenger room *plus* greatly increased luggage room! Sit behind the new high, wide and handsome Vista-Panoramic Windshield that lets you see ahead, above and aside better than ever! Test the new stopping power of Oldsmobile's Air-Scoop Brakes... *on all four wheels!* Experience the exceptional smoothness and comfort of new "Glide" Ride... the quietness and power of fuel-saving new Rocket Engines! See the beautiful new Magic-Mirror paints with the built-in luster that lasts! You are cordially invited to come in and see the start of a new styling cycle—the 1959 OLDSMOBILES—at your dealer's now!

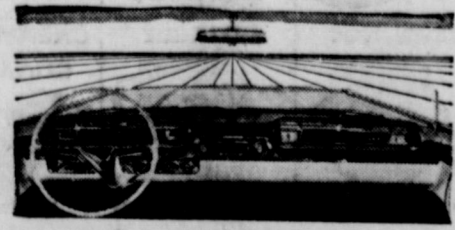

'59 Oldsmobile... the car that conquers "inner" space! Real stretch-out comfort for passengers and driver... up to 64% more luggage capacity in trunk. Put yourself behind the wheel of the roomiest Rocket ever built!

Now on Display AT YOUR LOCAL AUTHORIZED OLDSMOBILE QUALITY DEALER'S

DON PIERSON OLDS -- CADILLAC

314 West Main Street Phone 801 Eastland, Texas

TUNE IN THE "NEW OLDS SHOW" STARRING PATTI PAGE • EVERY WEEK ON ABC-TV

ACCEPT NO IMITATION

Overseas Veterans Welcome
Karl and Boyd Tanner
Post No. 4138
VETERANS OF FOREIGN WARS
Meets 2nd and 4th Thursday 8:00 p.m.

Insurance AND Real Estate
D. L. KINNAIRD
Life - Fire - Auto - Farm
Polio - Bonds
39 years in the Insurance Business in Eastland

AVAILABLE NOW!

BROWNING AUTOMATIC
The Aristocrat of Automatic Shotguns

The New Dynactical Design '59 Johnson Out-Board Motors Now On DISPLAY

Bruce Poplin's
SPORT CENTER
Johnson
304 East Main Phone 525

SAFEWAY ALL-STAR SALE



Fruit Cocktail Del Monte — Perfect for Desserts No. 2 1/2 Can **39¢**

Spiced Peaches Del Monte — Whole Glass No. 2 1/2 **45¢**

Green Beans Del Monte Whole **3 303 Cans 69¢**

3 303 Cans 49¢

3 303 Cans 39¢

46-Oz. Can 27¢

Sliced Peaches Sliced or Halves Yellow Clina No. 2 1/2 Can **29¢**

Sliced Pineapple Del Monte — Perfect for Desserts No. 2 Can **29¢**

Pineapple Juice Del Monte Rich Tropical Flavor 46-Oz. Can **29¢**

Whole Tomatoes Del Monte — Ideal for Casseroles 4 303 Cans **89¢**

Pinto Beans Town House 10-Lb. Bag 85¢	Pure Lard Armour's Star 3-Lb. Ctn. 51¢	Flour Kitchen Craft 25-Lb. Bag \$1.59
---	--	---

Safeway Cheese Sale

Sliced Cheese Dutch Mill, American Pimiento or Swiss 1/2-Lb. Pkg. 25¢
Cheese Spread Kraft Pimiento, Olive or Pineapple 5-Oz. Jar 25¢
Cheese Spread Chee-Zip 16-Oz. Jar 49¢
Kraft Cheese Garlic, Smoked, Bacon, Sharp or Jalapina 6-Oz. Link 32¢
Cheddar Cheese Wisconsin — Sharp 1-Lb. 59¢

Del Monte Cream Style Golden Corn
The Corn with Sweeter Flavor — Tender Kernels.
303 Can **15¢**

French Rolls Poppyseed — Skylark Thursday, Friday and Saturday Special 10 1/2-Oz. Pkg. **19¢**

Breakfast Gems EGGS
Grade A Quality Small Size Doz. **39¢**

Beans 1-Lb. **35¢**
Friday Day Special 1-Lb. Pkg. **63¢**

Quality Coffee 1-Lb. Can **79¢**
2-Lb. Bag **\$1.29** 1-Lb. Bag **65¢**

o. Ten!
row down, across or diagonally a winning card. Turn card over and mail card as your prize soon.

48	56	58
62	66	68
84	86	88
94	96	98

No Finer Produce Than Safeway Produce!

Potatoes Red. U.S. No. 1 Just Right for Baking, French Frying or Boiling 10-Lb. Bag **33¢**

Apples Crisp New Crop — Gleaming Red and Full of Flavor Lb. **12¢**

COLORADO BROWN STONEWARE
It's Oven Proof!

Stoneware is Stronger and Holds Heat Longer!
Old Fashioned Stoneware adapted to the modern home... Lighter in weight than grandmother's... Helps food retain natural flavors... Perfect for kitchen, patio and oven-to-table serving... START YOUR SET TODAY!

MIXING BOWLS Set of 4

Candle flame TABLE WARMER CASSEROLE SET
KEEPS HOT DISHES HOT... AT THE TABLE
48 OUNCE BOWL

SELF BASTING 72 OUNCE DUTCH OVEN

COFFEE MUGS SET OF 4
FINE FOR SOUP, AND HOT CHOCOLATE TOO!
4 OUNCE SIZE

FRENCH CASSEROLE 2 QUART BOWL

WAFFLE SET 8 OUNCE PITCHER

SALAD SET WITH SERVING FORK AND SPOON

BEER STEINS SET OF 3 8 OZ. BOWL

CASSEROLES SET OF 4

CARAFE 8 CUP

BOWLS Set of 4

COOKIE JAR GALLON SIZE

RANGE SET

BEAN POT

PITCHER 2 1/2 QT.

CREAMER AND SUGAR

ANY ITEM... 99¢
VALUES TO \$2.50

COOK • BAKE • SERVE • THE SMART MODERN WAY

Chunk Tuna Breast-O-Chicken Light Meat — Green Label No. 1/2 Can **33¢**

Iced Tea Blend Canterbury 1/2-Lb. Pkg. **59¢**

Royal Treat Mushrooms Pieces and Stems 2-Oz. Can **19¢**

Chase & Sanborn Cotee Regular 5c Off 1-Lb. Can **77¢**

Chase & Sanborn Coffee Drip 5c Off 1-Lb. Can **77¢**

Supreme Club Crackers 1-Lb. Box **37¢**

Wesson Oil Ideal for Frying 5-Qt. Bottle **59¢**

Snowdrift Shortening 3-Lb. Can **83¢**

Kraft Dinner Macaroni and Cheese Casserole 2 7 1/2-Oz. Pkg. **35¢**

Peter Pan Peanut Butter Smooth 12-Oz. Jar **43¢**

Alcoa Aluminm Foil — 25' x 12" 8-11 **31¢**

Dash Dog Food Armour's 2 1-Lb. Cans **31¢**

Lux Toilet Soap White 2 Bath Bars **27¢**

Lifebuoy Toilet Soap So economical 2 Bath Bars **29¢**

Lux Soap Flakes Ideal for Dainty Washables Large Box **33¢**

Rinso Blue Detergent Large Box **32¢**

Silver Dust Blue Detergent Large Box **33¢**

Breeze Detergent Perfect for All Your Washables Large Box **33¢**

Surf Detergent For a Whiter Wash — 11c Off Giant Box **65¢**

All Detergent Try It and Compare 23 1-Lb. **\$4.89**

All Detergent Extra Fluffy 19-Oz. Box **32¢**

Lux Liquid Detergent 12-Oz. Can **39¢**

Wisk Blue Liquid Detergent 32-Oz. Can **69¢**

Dishwasher All 8c Off 20-Oz. Box **37¢**

DuPont Sponges Cellulose — Four Color #6C Each **23¢**

White Magic Detergent
Now Power Protected in Foil
Giant Box **59¢**

SAFEWAY
Prices effective Thursday, Friday, Saturday, Oct. 2-3-4 In Eastland
We reserve the right to limit quantities. No sales to dealers

Gorman Gatherings

By Mrs. R. E. Boucher

The first football game of the season played here in Brogdon Field was between the Panthers and Tolar with final score being nothing to nothing.

John H. Clayton was weekend guest in the home of his parents, Mr. and Mrs. J. C. Clayton.

Mrs. Clara Crawford and daughter, Mrs. Oscar Fink of Long Beach, California, are visiting in

the home of Mr. and Mrs. W. L. Andrews. Mrs. Crawford is a sister of Mrs. Andrews.

Mr. and Mrs. Aubrey Griffin and Michael of Phillips were weekend visitors in the home of their parents, Mr. and Mrs. W. L. Andrews and Mrs. Maudie Griffin.

Mr. and Mrs. Billy Wayne Griffin and son of Lubbock are spending a part of their vacation with his mother, Mrs. Maudie Griffin.

Mr. and Mrs. T. E. Hagan had as their guests over the weekend their children and grandchildren, Mr. and Mrs. Bob Norton and sons, Mr. and Mrs. Leroy Nabers

and daughter of Fort Worth and their son and family of De Leon.

Mr. and Mrs. Gene Ellison, Pat and Jeannie of Abilene spent Sunday with their parents and grandparents, Mr. and Mrs. J. N. Ellison and Mrs. Fanny Burkett.

H. H. Pullig and Mrs. Fanny Burkett spent Thursday night with their sisters, Miss Della Pullig and Mrs. Loma McKnight in Ereckenridge. They also attended the Worker's Conference Thursday and Friday.

Mrs. Mark Burrows and son, Mark Jr., of Fort Worth spent Sunday with her sister and brother-in-law, Mr. and Mrs. W. L. Andrews.

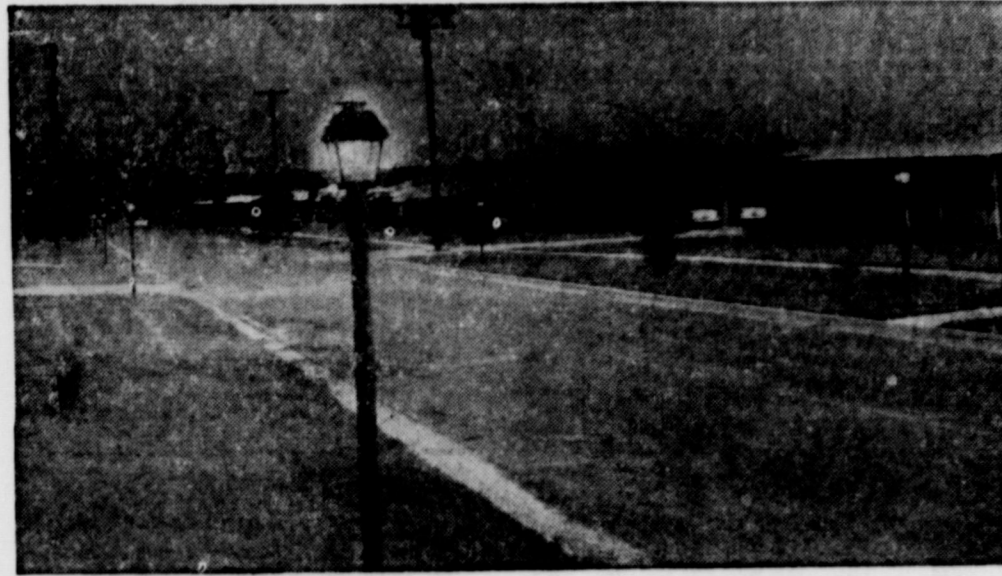

SOFTLY, SOFTLY, THE GAS LIGHTS GLOW—modern gas lights glow softly in the early dawn, lighting an entire city block in Lancaster, Texas. A total of 25 gas lights were installed in this block alone by Lancaster home owners. The new gas lights, blending function with charm, are illuminating front yards and patios, swimming pools, motels, driveways, parking lots, drive-in movies and restaurants across the nation. A private airport in Arkansas has placed 50 gas lights along its runway to guide nighttime fliers onto the field.

TALES OF LOST TREASURES IN AND AROUND EASTLAND COUNTY

By ATLAS WILSON
In the early 1800's Juan Manuel, ruthless Mexican bandit and merciless gunman, robbed, burned, and murdered his way across

Central Texas wantonly. With his band of cohorts he wrought havoc everywhere he went. To the pioneers moving westward he was feared as much, if not more perhaps than the dreaded Comanche Indians themselves.
Manuel was born in what is now El Macho, state of Coahuila, Mexico in 1793. By the time he was nineteen he had formed his own band of thieves and in two years time had reached the height of his insatiable deeds.
Everywhere in what was later to become the Republic of Texas Manuel and his men killed ferret or drive them forever out of Mexico. After what amounted to several skirmishes the latter was eventually realized. The "rurales" drove the bandits into what is present-day Stephens County, where Manuel finally eluded his pursuers and hid out with his remaining in the broken country along the breaks of the Clear Fork.
Records show, that besides himself, Manuel's remaining troop totaled the disheartening sum of only two. They had successfully escaped with what amounted to a fortune within itself although it was only a paltry sum of the original spoils that they had had to leave behind in Mexico.
Proving the old aphorism that there is no honor among thieves, Manuel's greed and avarice soon got the better of him and he shot his two remaining men in cold blood, grabbed the gold and started for Iowa Territory. He hadn't gotten over two or three miles until Comanches spotted him. Frantically, Manuel took cover and quickly buried the gold. He then prepared himself for the fight that inevitably was soon to come. In a matter of minutes, the hostiles attacked with all their fury. They fought Manuel the rest of that day and when night came it afforded him the necessary cover to escape into the thickets. Several months later he appeared in Iowa Territory ragged and beaten. After a few days Juan Manuel died from over-exposure in the wilderness, with his gold where he had left it.
Obviously, posed as Apache warriors, they robbed wagon trains, stages and pack trains loaded with silver. Sometimes they were Comancheros and then again border bandits of the vilest sort. Oft times they made their headquarters in the Ladrone Mountains near the Rio Bravo where they plied

STOCK MARKET REPORTS

Cattle and calves were generally steady to strong at Fort Worth as stocker buyers were numerous and aggressive and shippers and independent packers also set a fast pace. There was some ineffective lower bids offered on the early rounds but these bidders were quick to surrender or go empty-handed.
Good and choice slaughter steers and yearlings sold from \$25 to \$27 and medium and lower grades scaled from \$18 to \$24. Fat cows drew \$19 to \$21.50 and canners and cutters sold for \$13 to \$19. Bulls brought \$18 to \$22.50.
Good to choice slaughter calves ranged from \$24.50 to \$27.50 and common and medium steer calves cashed at \$27 to \$33 and light weight stocker yearlings scaled from \$31 downward. Feeder steers sold from \$22 to \$26, a load of strictly good feeders weighing 803 pounds from Les Ringo of Gordon at the \$26 top. Heifer calves sold mostly from \$29 downward, a few lightweights above that range.

The delayed action break in swine prices which featured the close of livestock trade at northern centers last week struck at Fort Worth Monday. After considerable delay in getting trading started, during which it was well past mid-morning before any movement toward the scales started, salesmen were forced to yield.
At the close, butcher hogs and packing hogs were 50 cents to mostly \$1 per hundred lower. Shippers took about a deck of choice hogs at \$21 and the other choice hogs sold at \$20.75. Medium cart trains transporting rich bullion via the old Chihuahua Trail. It has been estimated that in a period of less than two years Manuel and men had aggregated some \$2,000,000 in gold and silver alone!

ium to good butchers cashed at \$19 to \$20.50. Sows sold from \$19 to \$20.

Sheep and lambs sold steady at Fort Worth Monday and several lots of goats also commanded firm prices. Good and choice fat lambs cashed at \$20 to \$22, some woolskins at \$21. Top prices were paid for No. 1 pelt lambs. Cull to medium lambs sold from \$14 to \$19. Stocker and feeder lambs sold mostly from \$19 to \$21, a few higher. Slaughter ewes sold from \$7 to \$8. Aged slaughter bucks sold for \$6 to \$6.50. Goats ranged from \$6 on hard canners, up to \$8 for fat wethers.

CALL 601 FOR CLASSIFIED ADVERTISEMENT

Sunshine Laundry

Has Installed
SPEED QUEEN COIN OPERATED AUTOMATIC WASHERS... top loading with gyrators and three dryers for your convenience to dry clothes.
20c LOAD WASH
TWO LOADS DRIED, 25c
Sunshine Laundry
106 East Plummer St.

NOTICE

FRESH DRESSED FRYERS and Fresh Dressed Hens
At The Plant
PHONE 110
WALKER Dressing Plant

You couldn't Pick a Better Time—

... than right now, in the midst of rapidly changing values and creeping inflation, to have your insurance needs and present coverages carefully surveyed and accurately appraised. Are you carrying too much insurance, too little or none at all? Are you sure your policy covers what you think it does? A survey by this agency might be enlightening and help you to get more out of your insurance dollar. There is no obligation. The service is free.

EARL BENDER & COMPANY
Eastland, (Insurance since 1924) Texas

Inviting You to Visit

MILDRED'S BEAUTY SHOP
One-Half Block West of Seaman on Burkett St.
POPULAR PRICES
Phone 7 Mildred Cockrell, Operator

SEAT COVER... SPECIAL

TAILORED TO FIT YOUR CAR WE CAN REPLACE COVERS ON LATE MODEL CARS WITH ORIGINAL MATERIAL

24.50 Up

GRAHAM TRIM SHOP

706 W. Main Phone 170



modern new GAS never burns a Burner-with-a-Brain bacon slice...

Food can't burn or boil over... because the automatic GAS Burner-with-a-Brain won't let it. You set thermostat control to proper temperature. When pan reaches that point the clean GAS flame turns itself down automatically. Only GAS gives such instant temp-control, up or down, as needed. See a demonstration of this magical miracle of modern GAS now, during our special TRADE-UP TIME range sale. Low, low prices for such cooking luxury. Big, big trade-up allowances for your old range. Come in and see all the new GAS range features today.

See Your Gas Range Dealer or **LONE STAR GAS COMPANY**

a reputation built on SERVICE

HENRY PULLMAN

1926 - 1958
32 YEARS SQUARE DEALING the YEAR ROUND

IRON and STEEL SCRAP

STAINLESS STEEL and NON-FERROUS SCRAP

EASTLAND

IRON & METAL CO.

OWNED AND OPERATED BY HENRY PULLMAN



**TIME FOR THE BIG
KICK-OFF!**

**Friday Night
8:00 O'clock**

**ALBANY
VS.
MAVERICKS**

—GAME TO BE PLAYED THERE—

Mavericks 1958 Football Schedule

Date	Opponent	Location	Date	Opponent	Location
Sept. 5	Hamlin 20, Mavs 14		Oct. 17	Coleman	There
Sept. 12	Mavs 39, Dublin 12		Oct. 24	Winters	Home
Sept. 19	Mavs 8, DeLeon 0		Oct. 31	Cisco	Home
Sept. 26	Mavs 28, Cross Plains 6		Nov. 7	Ballinger	There
Oct. 3	Albany	There	Nov. 14	Ranger	There
Oct. 10		Open			



MAJESTIC
IN EASTLAND
Friday and Saturday
ALAN LADD - ERNEST BORGNINE
the **BADLANDERS**
CHEVASCOP - METROCOLOR
Sunday - Monday
Tuesday & Wednesday
TENNESSEE
WILLIAMS' **Cat**
on a Hot
Tim Roof
IN METROCOLOR
ELIZABETH TAYLOR
PAUL NEWMAN - BURL IVES
Adults 75c - Children 25c

Anderson's
Ladies' Apparel and Children's Wear
Gifts - Millinery - Accessories
North Side Square Eastland

Texas Electric Service Co.
F. N. Sayre, Mgr. Phone 18

R. M. Sneed
General Oil Field Construction
Office Phone 684 Residence Phone 889

King Motor Company
Ford Sales and Service
On The Square Phone 42

The Men's Shop
Correct Styles for Men and Boys

Gregory
Milk Distributing Company
Borden's Dairy Products
Serving: Eastland, Stephens, Brown,
Comanche Counties
P. O. Box 390 Eastland Tel. 36

Sunshine Laundry
Automatic - Conventional and Drying
Machines
Wet Wash - Rough Dry - Finish Work
Mr. and Mrs. J. B. Kendrick
106 E. Plummer Phone 155

City Garage
J. J. Finley, Proprietor
Engine, Starter and Generator Work
103 White St. Phone 995

Foremost Dairy Products
Clyde Manning, Mgr.
Eastland Phone 10

Eastland National Bank
"On the Square" Member F.D.I.C.

Eastland Iron & Metal Co.
East Main Street Phone 270

Brown Plumbing Shop
Mr. and Mrs. Truman Brown
214 E. Neblett Phone 785

Freyschlag Insurance Agency
Phone 173

Koen Salvage
Your Scrap Metal Dealer
Highway 80 West Phone 680

Geneva Petroleum Co.
Chemical Division
Mfg. GEPCO Chemical Products
Phone 833 or 332 Eastland

OBIE & DOC
Humble Service Station
802 W. Main Phone 9535

Doc Davis Drug
Prescriptions Filled Accurately
South Side of Square Phone 696

Lovlace
Transfer & Storage
Local and Long Distance Moving
Since 1929
Eastland, Texas

Reed Oil Company
13 Major Brands Oil—Quart 35c
501 E. Main Phone 9550

Scott
Paint & Body Works
"We Make 'Em New Again"
300 W. Commerce Phone 977

Don Pierson
Olds - Cadillac
310 W. Main Phone 802

Quality Shoe Shop
For Extra Wear—from Good Shoe Repair
West Side of Square

McGraw Motor Co.
Dodge - Plymouth
416 S. Seaman Phone 80

Altman's
"Smart Womens Wear"
North Side of Square

Connellee
Coffee Shop
Mr. and Mrs. E. R. Overstreet

Muirhead Motor Co.
Buick - Pontiac
Sales and Service Phone 692

Eastland Chamber of Commerce

Dairy Kreem
Highway 80—East
Harry Jordan Lawton Thompson

Texas Lightweight Aggregate Company
Producers of Concrete Aggregates
C. W. Martin Phone 51

Holloway
Texaco Service Station
503 W. Main Phone 9545

Ruby Lee's
Beauty Shop
Lucille Taylor, Owner
• All Types Beauty Work •
403 S. Lamar Phone 66

Eastland
Steam Laundry
210 N. Lamar Phone 584

White Elephant
Cafe
724 W. Main Phone 9540

Graham's Trim Shop
708 W. Main Phone 170

Bruce Pipkin's
Sport Center
304 E. Main Phone 525

Miller's
Phillips 66 Service Station
513 W. Main Phone 565

Otis K. Coleman's
Humble Service Station
400 E. Main Phone 826

PLUMBING & HEATING
AIR CONDITIONING
J. M. Smith Plumbing & Tin
114 N. Seaman Phone 304

B & B Garage
Bob Sellers - Earnest Hood
COMPLETE AUTO REPAIRS
307 W. Commerce Phone 603

Modern
Dry Cleaners
Approved Sanitone Service
210 S. Seaman Phone 132

Dr. F. H. Lund
Optometrist
Exchange Bldg. Phone 30

Kincaid's Feed & Turkey Hatchery
Eastland, Texas
Full-O-Pep Feeds

If It's Metal
Decore Metal Products
306 E. Main Phone 288
Shop Welding
Painting Repair

Earley
Tire Service
Mobil Gas - Mobil Oil
302 W. Main Phone 208

"Old Rip Cafe"
Mr. and Mrs. L. B. Culpepper Jr.
412 E. Main Phone 9511

Eastland Mavericks 1958

No.	Name	Pos.	Wt.	No.	Name	Pos.	Wt.
10	*Larry Hollis	B	148	29	*Clint Humphreys	B	138
11	Bill Turner	B	135	30	Charles Chaney	G	180
12	John Stroud	B	157	31	Don Hull	T	165
13	Charles Martin	T	168	33	Marvin Agnew	T	176
14	Mickey Garner	C	152	34	Mike Lisenbee	G	146
15	Stanley Reed	E	160	36	Denny Dukes	E	155
18	Jerry Chaney	G	170	38	Gary Lusk	T	160
19	*Knieky Arther	G	165	Coaches: Carrol Shelton, Jon Tate and Bennett Ragsdale			
20	Roger Taylor	B	140	Managers: Clarence Mayers and Perry Miller			
22	Mike Manning	B	155	* Tri Captains			
23	Philip Lewis	E	170				
25	James McElreath	B	145				
27	Don Hazard	C	150				