



# Eastland Telegram

Eastland County Record established in 1931, consolidated August 31, 1951. Chronicle established 1887, Telegram established 1928. Entered a second class matter at the Post Office in Eastland, Texas under the act of Congress of March 3, 1879.

**TIMES PUBLISHING COMPANY**  
Published Tri-Weekly—Tuesdays - Thursdays - Sundays  
Onous Dick and Joe Dennis, Publishers  
Virgil E. Moore, Editor

One week by carrier in city . . . . .15  
One month by carrier in city . . . . .86  
One year by mail in County . . . . .2.96  
One year by mail in state . . . . .4.95  
One year by mail out of state . . . . .6.95

**NOTICE TO PUBLIC**—Any erroneous reflection upon the character, standing or reputation of any person, firm or corporation which may appear in the columns of this newspaper will be gladly corrected upon being brought to the attention of the publishers.

## WANT ADS!

Cards of Thanks charged for at rate of \$2.00 Each

### FOR RENT

**FOR RENT:** Large bedroom. Extra nice for men or couple only. 203 N. Dixie. Phone MA 9-1193.

**FOR RENT:** Nice four room house. See anytime. Alice Speer, 419 East Sadava.

**FOR RENT:** Lovely apartment furnished or unfurnished. Living room with dining area, bedrooms and kitchen. Includes maid service and utilities. Mrs. Robinson, Village Hotel.

**FOR RENT:** Two and three room furnished apartment. Close in. Set Mrs. John W. Smith, 306 West Plummer.

**FOR RENT:** Nice unfurnished three bedroom house. Now available. Apply Rogers Grocery.

### MISC FOR SALE

**FOR SALE:** 1960 Frigidaire Imperial washing machine \$175. Used only few months. Retail value \$359.95. Call J. L. Owen, Main 9-1977.

**FOR SALE:** Feeder pigs. Phone MA 9-2775.

**FOR SALE:** Muskrat coat. Good condition. See at Modern Dry Cleaners.

**FOR SALE:** Shelled pecans. 519 S. Daugherty, Phone MA 9-2126

**FOR SALE:** Wood for fireplaces. Call H. D. Warren, MA 9-2434.

**FOR SALE:** Pears. Watkins, 304 N. Dixie.

**FOR SALE:** Burckett pecans, noddies, and others. See H. C. Jordan, Rt. 1, Eastland. Phone MA 9-2768.

### REAL ESTATE FOR SALE

**REAL ESTATE FOR SALE:** New three bedroom brick, two baths, central heat, 1 acre lot. West of town. Bargain. New two bedroom bargain. 3 two bedroom older houses. M. A. Treadwell, Sr. Call MA 9-2017.

**FOR SALE:** Four room furnished house. Phone MA 9-2017.

**FLOYD BREWER PLACE FOR SALE:** 814 W. Patterson. Furnished or unfurnished. Must sell to settle estate. Phone MA 9-1061.

**FOR SALE:** House with GI loan \$350.00 down. Balance easy terms. Phone MA 9-2544.

**FOR SALE:** Unfinished house on Lake Leon. Terms to suit. Kinaird Ins. Agency. Phone MA 9-2544.

### LOST & FOUND

**FOUND:** A few stray sheep. Phone MA 9-2726, identify brand and description.

### SINGER

Reposessed Santomatic Vacuum Cleaners  
Floor Polishers  
Just take up payments!  
**D. L. MORTON**  
Phone MA 9-2084  
Before 9 a.m. or after 6 p.m.

### SPECIAL NOTICE

**NOTICE:** We will have in your vicinity soon a beautiful slightly used mahogany spinet piano - 36" tall - full price \$369.50 - terms. Other piano bargains. Write Wickman's Piano Discount House, 2320 W. 7th Street, Ft. Worth, Texas.

**SPECIAL NOTICE:** Let me cut, rake and bale your hay. Casey Meazell. Phone MA 9-2703.

**ELECTROLUX** cleaners - new and rebuilt in stock. Authorize sales and service. Roy Gann, Phone MA 9-2474.

**Eastland Masonic Lodge No. 467**  
Reg. Stated meetings 2nd Thursday of each month, at 7:30 p.m.  
H. C. Pounds, W. M.  
L. E. Huckaby, Secretary

**NOTICE:** Lady desires light house keeping job for elderly lady or couple. Will not consider job in country. Write Box B. Eastland Telegram.

**BUSINESS OPPORTUNITY**  
International Harvester F. E. franchise available in Eastland, Ranger, Cisco or Rising Star. Full line of parts contract. Contact John P. Ibrig, Box 412, MI 3-1838, Brownwood.

**NOTICE:** Order your Thanksgiving and Christmas pastries early. 10¢ fruit pies any time. Call MA 9-1218.

### PIANO TUNING

M. J. KENAMER is in your city each month. Write to him for tuning dates of . . . . .  
500 W. 7th St., DALLAS, TEXAS

**TO BUILD:** Why pay more. We build to suit you. GI, FHA and conventional financing. M. A. Treadwell Sr. Call MA 9-2017.

**UNEXPECTED CHANGE:** causes vacancy. Opportunity for person with car to supply demand for Rawleigh Products in West Eastland County. This is the Locality formerly served by W. A. Hester before his health failed. No capital needed. Write Rawleigh's Dept., TXJ-1020-201 Memphis, Tenn.

**Golden Age Nursing Home**  
State licensed facilities, 24 hr. licensed nursing care, special diets. Call Hillcrest 2-3458, Cisco. Mrs. Whitt Springer and Mrs. Pat Pamplin.

**FOR SALE:** Lady's suit. Size 10. Never worn. Phone MA 9-2308.

### That C-

(Continued from Page One)  
was stolen. I've been shot at, I am being delayed. You'll pardon me, but I want my horse". Elizabeth brought in the coffee; no cream, no sugar, just giant mugs of hot coffee. Vince held his cup against one knee and waited for a reply.

"You wear a cattleman's boots", Mrs. Collins observed suddenly. "You sling a gun down tight like a gunman. Yet you talk like some riverboat gambler".

Vince smiled at her. "How many riverboats have you ever seen?"

"I was practically raised on one", she retorted. "I came out here as a bride. Some women adapt to this country and some don't".

Vince heard the suppressed gasp catch in the girls throat and half turned to her, but Mrs. Collins ignored her daughter. "Mrs. Will Hodges?" Vince questioned, still watching Elizabeth.

"Mrs. Will Hodges", the older woman said flatly. "She's nearly an invalid. Near enough she's in the house all the time while he's out . . ."

Elizabeth uttered a small sound of protest before she ran from the room. Her mother watched her quietly, then turned to Vince. "Now you know", she said. "My child is a rebel. She's the one thing I can't handle, can't tame. It's been one thing and another; now she's infatuated with a married man."

Vince kept his eyes on the coffee. "That's why I need you," she continued. "A man to help me keep them apart. Mr. Hodges runs most of this country. He went East a few years back and brought out this girl. A tiny little thing she is, doesn't even reach his shoulder. She lost a baby a couple of years ago and has been sick with grief ever since. Hodges says he wants to divorce her and marry Elizabeth". She gulped her coffee quickly, as though trying to wash the words from her mouth.

"I'm sorry", Vince said sincerely, "but I'm not a guard".

"Your horse will be in front of the house", Mrs. Collins said, backing down unexpectedly.

### Farm-

(Continued from Page One)  
master. The annual dance will follow the banquet.

The business session will reconvene next morning, Nov. 12, to conclude the discussion and action will be held during the business session. Officers will be elected from among board members following adjournment of the annual meeting.

**ATTEND THE CHURCH OF YOUR CHOICE EACH SUNDAY**

### Mrs. Ed Layton Hosts Art Club

Mr. Ed Layton entertained the Eastland Art Club in her home Tuesday afternoon. Coffee was served at the members and guests arrives. Salted nuts and other tidbits in lovely dishes hand decorated by the hostess served a dual purpose. Strategically placed for her guest's enjoyment, they also completed the decoration theme which was in autumn colors and accented with a beautiful arrangement of fall foliage and flowers from her garden.

The club, president, Mrs. Francis Urban, presided over a brief business session.

Mrs. R. L. Pearson Jr. from Ranger was introduced by Mrs. Layton. Representing Ranger's 1920 Club, Mrs. Pearson asked permission to exhibit each club member's work at their meeting Thursday where she will also show a work of her sculpture. The theme of their program is "Art in Texas."

Mrs. Turner Collie, a guest, showed a fascinatingly beautiful Christmas decoration that she had designed. Mrs. Collie explained how she had fashioned the sparkling cleverly wrought work of art.

Mrs. J. L. Capers of Houston, accompanying her sister-in-law, Mrs. Homer White, was also a guest.

A dessert course was served during the social hour in which several topics of art were discussed but no painting was done.

Members present besides Mmes. Layton, Urban and White were Mmes. J. C. Hudson, Marvin Hood, H. B. MacMoy, Ita Parrish, Joe Tow, Sidney Seale, W. W. Walters and G. L. Wingate.

### Youth-

(Continued from Page One)  
Teddy Neely will direct the music and provide special music from Ranger, and likewise a girls quartet from Cisco Baptist Church will sing.

Refreshments and a fellowship period will follow the program, Miss Virginia Broyles, of Cisco, vice president will assist in the program. Miss Patricia Lyles of Eastland, a secretary said that a goal of 150 young people and intermediates were expected.

The Associational Youth meetings were begun in 1951 and have continued to be a highlight in the spiritual and social lives of hundreds of youth in the Cisco association, according to the Reverend Ralph E. Perkins, pastor of the First Baptist Church in Ranger who assisted in the organization. The monthly meeting is held in different churches each month during the year.

### Friendship Club Holds Covered Dish Luncheon

Members of the Friendship Club met Thursday in the home of Mrs. Clyde McBea for a covered dish luncheon.

Following the luncheon a short business meeting was held during which plans were made for a turkey dinner to be held Nov. 18 at 6:30 p.m. in the home of Mrs. Lon Horn.

Members present were the following: Mmes. Bruce Butler, Lon Horn, B. H. Clifton, Lee Horn, Harlan Denny, Wiley Harbin, Cecil Cox and Mrs. D. A. Wilcoxson of Cisco.

**ATTEND THE CHURCH OF YOUR CHOICE EACH SUNDAY**

### HOMES FOR SALE

**SOLD OUT**  
**THANK YOU!**

Construction to begin immediately on SIX more beautiful 3 bedroom homes!

Why throw away rent dollars every month? Pay your rent dollars on your own home and create a savings for your family. See or call us today. We arrange all of the financing and red tape. No obligation, of course.

### Village Homes

Suite 210 - Village Hotel  
Don Pierson - MA 9-1033  
Norman Guess - MA 9-1545

- Call MA 9-1707 for Classified

## DOLLAR DAY At Mode O'Day

**DRESSES**  
Values to 5.99

**LINGERIE**  
Gowns, P. J.'s, Slips and Helt Slips  
Values to 2.99

**BLOUSES**  
Values to 2.99

**HOSE**  
60 Gauge, Perfect . . . . . 2 Pr. for

## MODE O'DAY

East Side of Square Eastland

## HE'LL HELP YOU



Charley says "tools are used in nearly every business. play a big part in making a business a success. Any man knows that he can't get much work done with greasy tools. Liabie to bust a knuckle if a greasy wrench is probably use another kind of tool, a clean absorbent towel, to get the conditions right before he puts wrench handle! Like as not, he'll wear clean and new work clothes—delivered right to his place of business. all, he saves the little woman the trouble of laundering clothes — and you know something? No ironing, clothing is required, and he can get a tax deduction rental charge. Guess you could say those work clothes sort of tool, too!"

Charley can help you with your rental needs

## ABILENE LINEN SUPPLY

THE BEST IN RENTAL SERVICE

**QUALITY AND ECONOMY IN OUR Meat Buys!**

Friday and Saturday Only

Fresh Side Pork Sliced	Lb.	39¢
Country Spare Ribs With Meat	Lb.	49¢
Pork Neck Bones	1 lb.	15¢
Sausage Pure Pork	3 Lbs.	1.00
Pork Steak	Lb.	39¢
T-Bone Steak Standard	Lb.	59¢
Loin Steak Good	Lb.	59¢
Minute Steaks	Lb.	69¢

**Earnest-Sauls Packing Co.**  
Retail Division

**Coats FURNITURE**

**ANNIVERSARY SALE**

**FREE!**  
21,000 ROUND-UP STAMPS  
TO BE GIVEN AWAY NOVEMBER 10th

FIRST PRIZE	12,000 Stamps
SECOND PRIZE	6,000 Stamps
THIRD PRIZE	3,000 Stamps

Nothing to buy. You do not have to be present to win.

**Family Size DINETTE**  
7 Pieces Complete  
ANNIVERSARY SPECIAL  
**ONE BAR STOOL FREE . . . . . 69<sup>50</sup>**

Big roomy table. 6 chairs upholstered in plastic. Bronze legs.

**4-6 and 3-3 MATTRESS AND BOX SPRINGS**

ONE GROUP	22.88	ONE GROUP	29.88
-----------	-------	-----------	-------

**ROCKERS AND CHAIRS**  
Values to 39.50 Values to 49.50  
**1988 & 3488**

**THREE-PIECE BEDROOM**  
★ DOUBLE DRESSER  
★ BOOKCASE BED  
★ 4 DRAWER CHEST **89**

**SOFA PILLOWS**  
2 for 1.50

**3-SHELF UTILITY CART**  
With Electrical Outlet  
Red and Yellow

**LAUNDRY CART . . . . . 29**

**9 x 12 BRAID RUGS . . . . . 29**

**ALL USED FURNITURE**  
LIVING ROOM  
DINING ROOM  
CHAIRS  
ODDS AND ENDS **1/3 OFF**

**Coats FURNITURE**  
HAMILTON - EASTLAND

### of Turkey Cranberries Thanksgiving

have produced another harvest, filling Texas food stores with a bounty of good things and cranberries will be

M. A. Treadwell, M. D.

invites you to attend the

formal opening

of the new

Eastland Medical and Surgical Clinic

on Sunday, the sixth day of November

404 West Commerce

Eastland, Texas

particularly abundant, reports the Texas Agricultural Extension Service, College Station.

These festive items, traditional for Thanksgiving Day dinners, and the November list of plentiful foods, as determined by the U. S. Department of Agriculture.

Also available in heavy supply throughout this month will be melons, cabbage, dates, pork, beef, potatoes, sweetpotatoes, and vegetable fats and oils.

These items have been given the "plentiful" tag by the Agricultural Marketing Service because supplies of each are expected to exceed normal demand.

Food markets throughout the state will the special promotion efforts to national programs intended to encourage consumption. Consumers will reap the benefits of these activities, as plentiful offers are played up as weekend specials.

This year's turkey crop is estimated at 82.3 million birds, a new record. Heavy-breed birds are especially abundant. Many of these come from Texas' \$15 million turkey industry. New-crop cranberries also are from a record-large harvest.

Both beef and pork are on the November list to provide meat variety for hearty meals. Total meat production has been running considerably higher than a year ago.

### Helps Heal And Clear Itchy Skin Rash!

Zemo—liquid or ointment—a doctor's antiseptic, promptly relieves itching, stops scratching and so helps heal and clear surface skin rashes. Buy Extra Strength Zemo for stubborn cases!

## WORTH FOOD MART

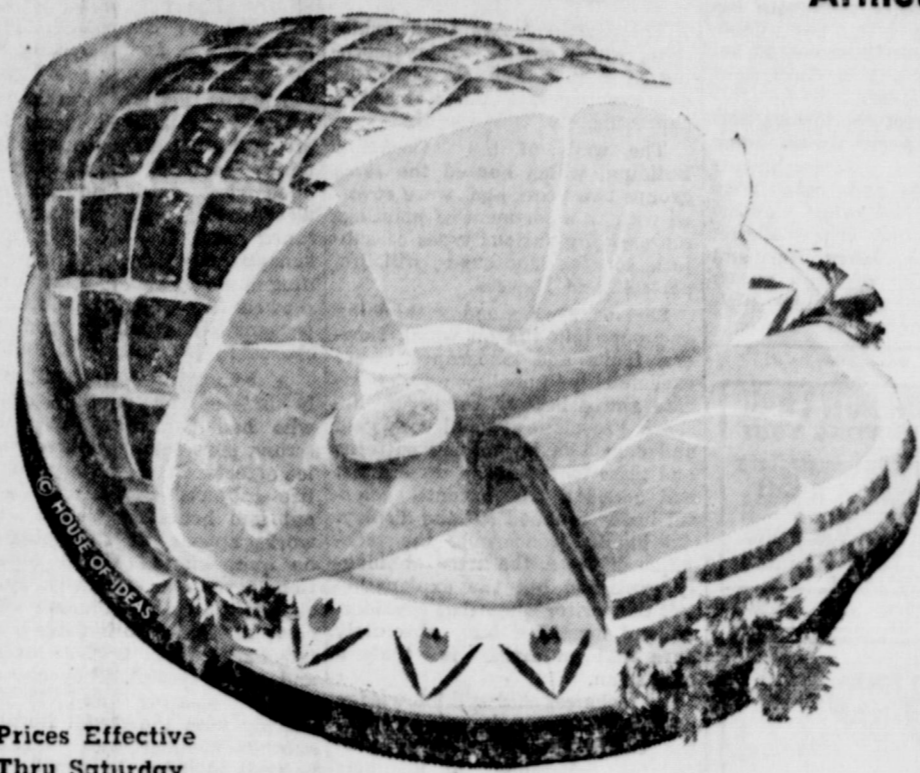

# HAM SALE!

Armour's Star Hickory-Smoked, 14 to 18 Lbs. Avg.

Shank Portion

Short Shank.  
Little Hock

Lb.

# 39¢

Half or Whole  
Center Slices

Lb. 49¢

Lb. 89¢

Swift's Premium, Sliced

## Bacon

Lb. Pkg. 55¢

Prices Effective Thru Saturday

"W.C.Q." Heavy Beef

Chuck Roast

Lb. 49¢

"W.C.Q." Heavy Beef, Shoulder

Arm Roast

Lb. 55¢

Tennessee Farm SAUSAGE

2 -Lb. Pkg. \$1.19

Taste O' Sea

Catfish Fillets

Lb. Pkg. 49¢

Taste O' Sea

Flounder Fillets

Lb. Pkg. 59¢

## CAKE MIXES

Swansdown, All Varieties  
Extra Stamps Coupon Below!

3 19-Oz. Pkgs. 1.00

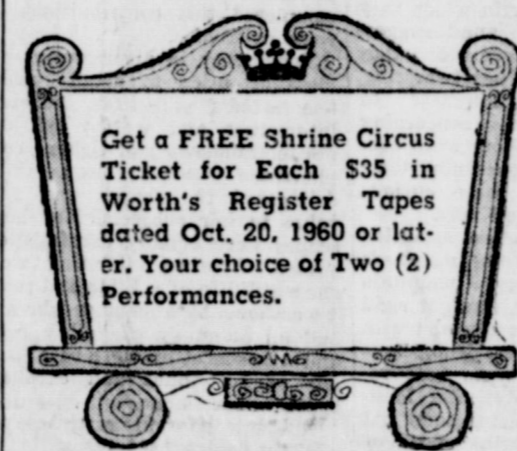

Get a FREE Shrine Circus Ticket for Each \$35 in Worth's Register Tapes dated Oct. 20, 1960 or later. Your choice of Two (2) Performances.

Swifts Prem Luncheon Meat

Can 12-Oz. 39¢

Orange Juice

Texsun 3 46-Oz. Cans 1.00

Peaches

Den Monte Cling Sliced or Halves 3 2 1/2's Cans 79¢

# BANANAS

Large, Golden Central American

Lb. 10¢

## DELICIOUS APPLES

Crisp, Red, Fancy

Lb. 19¢

Coconuts

Each 15¢

Carrots

Lb. Cello 10¢

Tomatoes

Carton 19¢

Cabbage

Lb. 5¢

D'Anjou Pears

Lb. 19¢

Yellow Onions

Lb. 5¢

Roasted Peanuts

Lb. 35¢

Potatoes

10 -Lb. Cello 59¢

Golden Corn

Del Monte Cream Style or Whole Kernel, Family-Style

3 303's Cans 49¢

Ken-L-Ration

Dog Food, Save 10¢

6 1-Lb. Cans 89¢

Jam, Preserves

Bama Grape Jam or Peach Preserves

3 20-Oz. Jars 1.00

Zee Towels

Yellow or Aqua

2 Jumbo Rolls 49¢

Sliced Potatoes

Minute, Instant

8-Oz. Pkg. 33¢

Tomato Sauce

Hunt's

5 8-Oz. Cans 49¢

Chinese Noodles

2 2 1/2's Cans 49¢

Bean Sprouts

2 303 Cans 29¢

Soy Sauce

3-Oz. Bott. 10¢

Vegetables

2 303 Cans 49¢

GLEEM TOOTH PASTE

Economy Size 57¢

PRELL LIQUID SHAMPOO

Giant \$1.00 Size 79¢

SECRET ROLL-ON DEODORANT

Plus 6¢ Tax 63¢

Brownies

Sara Lee

Coffee Cake

Bake Sale,

Cheese Cake

Your Choice

El Chico 'New' Cocktail Tacos

# 69¢

11-Oz. Pkg. 57¢

## McGraw Motor Co.

DODGE—STUDEBAKER

TRUCKS

Phone MA 9-1244

### CHANNEL 9 (KABC, Abilene)

THURSDAY	FRIDAY	SATURDAY
3:00 Comedy Phase	6:30 Cont. Class	2:00 Dr. Malone
3:30 Movie	7:00 Today	2:30 From Roots
4:00 Theatre	8:00 Today	3:00 Comedy Ph-ase
4:30 Mi	9:00 Dough Be Mi	4:00 Theatre
5:45 Football	10:30 Play Yr Munch	5:30 3 Stooges
6:00 News	10:00 Price Is Right	6:30 Dan Raven
6:15 NBC News	10:30 Concentration	7:30 Westerner
6:30 Outlaws	11:00 Truth or Con.	8:00 Telephone Hr.
7:30 Shotgun Slide	11:30 Could Be You	9:00 Michael Shayne
8:00 Back. Father	12:00 News, Withr.	9:30 Theatre
8:30 Tenn. Ernie	12:15 Devotions	10:00 News
9:00 Bel Yr. Life	12:20 3 Stooges	10:10 Weather
9:30 2 Faces West	1:00 Queen for Day	10:15 Cam. Pres.
10:10 News	1:30 Lorella Young	10:30 Movie
10:15 Weather		
10:15 Com. Pres.		

### CHANNEL 4 (KRLD, Dallas)

THURSDAY	FRIDAY	SATURDAY
3:00 Brighter Day	7:29 Sign On	3:15 Secret Storm
3:15 Secret Storm	7:30 Cartoons	3:30 Edge of Nile
3:30 Edge of Nile	8:00 News	4:00 Movie
4:00 Movie	8:15 Cop. Kangaroo	5:15 Party Time
5:15 Party Time	9:00 Dec. Bride	6:00 News
6:00 News	9:30 Video Village	6:10 Weather
6:10 Weather	10:30 Clear Horizon	6:15 News
6:15 News	11:00 Love of Life	6:30 Rawhide
6:30 Rawhide	11:30 Search for Trm.	7:30 Route 66
7:30 Zone Gray	11:45 Guiding Light	8:30 Mr. Garland
8:00 Pony Express	12:00 News	9:00 Twilight Zone
8:30 Ann Southern	12:15 Fashions in Fas.	9:30 Eyewitness
9:00 Pres. to Person	12:30 As Wrid Turas	10:00 News
9:30 June Allyson	1:00 Better or Wrsr.	10:15 Weather
10:00 News	1:30 House Pty.	10:20 Plo & Pics.
10:15 Weather	2:00 Millionaire	10:30 Movie/line
10:15 People & Plo	2:30 Verdict is Yrs.	
10:30 Movie/line		

### CHANNEL 11 (KTVT Fort Worth)

THURSDAY	FRIDAY	THURSDAY
5:00 Susie	8:29 Sign On	5:00 Susie
5:30 Amos 'N Andy	8:30 Theatre	5:30 Amos & Andy
6:00 M. Hoand	9:00 Little Rascals	6:00 Jim Bowie
6:30 News	9:30 Jack La Lanne	6:30 News
7:00 Treasure	10:00 Trb'l w. Pthr.	7:00 Vagabond
7:30 7 League Boots	10:30 Rendezvous	7:30 Kingdom of Sea
8:00 Play of Wh.	12:30 Cartoons	8:00 Amos & Andy
10:00 Navy Log	1:00 Matinee	8:30 Sheriff Coebite
10:30 News	3:30 I Married Joan	9:00 California
11:00 Theatre	4:00 Bugs Bunny	9:30 Rescue 8
	4:30 Popeye	10:00 State Trooper
		10:30 News

### CHANNEL 5 (WBAP, Fort Worth)

THURSDAY	FRIDAY	THURSDAY
4:00 Family Theatre	7:25 Devotional	5:00 Robin Hood
5:30 Daws Beat	7:30 Cartoons	5:30 Cartoon Strip
6:00 News	8:00 Margie	6:00 Newsreal
6:15 NBC News	8:30 Romper Rm.	6:10 News
6:30 Outlaws	9:30 Life of Riley	6:15 Weather
7:30 Bot Masterson	10:00 Julie Bonell	6:22 Sports
8:00 Back. Father	10:30 Life of Riley	6:30 Funties
8:30 Tenn. Ernie	11:55 News	7:00 Harrigan
9:00 Groucho Marx	12:00 Restless Gun	8:00 O'Connor
9:30 2 Faces West	12:30 Love That Bob	9:00 Detectives
10:00 Texas News	1:00 Ansat Faces	9:30 Law & Jones
10:15 Weather	1:30 Way of Life	10:30 News
10:25 News Final	2:00 Day in Court	10:45 Weather
10:30 Sports	2:30 Gale Storm	10:53 Sports
10:35 Jack Paar	3:00 Beat Clock	11:00 Seahant
12:00 Midnite News	3:30 Who Da Ya	11:30 Theatre
12:05 Newsreal	4:00 Amer. Band.	2:00 Sign Off
12:10 Late Show		

### CHANNEL 8 (WFAA, Dallas)

THURSDAY	FRIDAY	THURSDAY
5:30 Cartoon Strip	5:55 Newsreal	3:30 Adv. Theatre
6:00 Newsreal	6:00 Cont. Cl'tm	4:00 Fam. Theatre
6:15 Weather	7:00 Today	5:30 Dawsbeat
6:22 Sports	7:25 Weather	6:00 News
6:30 Guestward Ho	8:25 News	6:10 Weather
7:00 Donna Reed	9:00 Dough Re Mi	6:15 Huntly-Bkly.
7:30 Real McCoy	9:30 Play Yr Munch	6:30 Dan Raven
8:00 My 3 Sons	10:00 Price Is Right	7:30 Pilatstone
8:30 Unfathomable	10:30 Concentration	8:00 Telephone Hr.
9:30 Man Hunt	11:00 Truth or Con.	9:00 M. Shayne
10:00 Newsreal	11:30 Could Be You	10:00 Texas News
10:10 News	12:00 News	10:15 Weather
10:15 Weather	12:30 Mystery	10:25 News Final
10:23 Sports	1:00 Queen for Day	10:30 Sports
10:30 Rough Riders	1:30 Lorella Young	10:35 Jack Paar
11:00 Theatre	2:00 Dr. Malone	12:00 News
12:30 News	2:30 From Roots	12:05 Newsreal
	3:00 Com. Theatre	12:15 Late Show

FOR GOOD LOOKING YOU CAN'T BEAT TV CABLE LOOKING COMMUNITY TELEVISION, INC.

'Call today and get five channels tomorrow'

Phone MAIn 9-1716

### CLIP AND SAVE!

Redeem This Coupon for EXTRA  
100 Free S & H Green Stamps  
with Purchase 3 Pkgs. Swansdown  
Cake Mixes 3 19-oz. Pkgs. 1.00  
Void After Saturday, Nov. 5, 1960—Limit One

### WORTH FOOD MART

### CLIP AND SAVE!

Redeem This Coupon for EXTRA  
50 Free S & H Green Stamps  
with Purchase of Two Pounds or More  
FRESH GROUND BEEF  
Void After Saturday, Nov. 5, 1960—Limit One

### WORTH FOOD MART

### CLIP AND SAVE!

Redeem This Coupon for EXTRA  
50 Free S & H Green Stamps  
with Purchase of 1-Lb. Can  
WHITE SWAN COFFEE  
Void After Saturday, Nov. 5, 1960—Limit One

### WORTH FOOD MART

### CLIP AND SAVE!

Redeem This Coupon for EXTRA  
50 Free S & H Green Stamps  
with Purchase of 3-Lb. Can  
Worth Food Mart Short'n'ing  
Void After Saturday, Nov. 5, 1960—Limit One

### WORTH FOOD MART

### CLIP AND SAVE!

Redeem This Coupon for EXTRA  
50 Free 'S&H' Green Stamps  
with Purchase of 42-Oz. Carton  
3-MINUTE QUAKER OATS  
Void After Saturday, Nov. 5, 1960—Limit One

### WORTH FOOD MART

### Plans for Turkey Dinner Made by WSCS Members

The Woman's Society of Christian Service of the Methodist Church met in the church parlor Tuesday for their final program of the Mission Study.

Mrs. James Horton, Secretary of Missionary Education, reviewed the book "Dr. Ida" by Dorothy Clarke Wilson. This was most in-

teresting and a timely review, it was reported.

A short business meeting was then held when final plans for the annual turkey dinner were made. Mrs. Frank Castleberry had charge of distributing tickets for the members to sell.

The Woman's Society will also sponsor the purchase of a lovely Christmas scene to be placed on the church lawn.

Members will meet Tuesday in the Fellowship Hall to prepare for the dinner to be held Nov. 10.

### Birthday Party Honors Deana Lowrance Mon.

Deana Lowrance celebrated her fourth birthday with a party Monday afternoon in the home of her parents, Mr. and Mrs. Gary Lowrance, 609 S. Dixie.

The Halloween motif was carried out with party favors being Halloween horns. Refreshments of birthday cake and cookies were served to the following guests present: Ricky and Trippy Moore, Delynn Megason, Barry Hart and Clinton Hill. Out of two guests were Kyle, Cal and Dinky Wellfong of Palo Pinto.

### Art Show Draws Big Crowd Here

The Eastland Art Club exhibition, which opened Friday morning at 9 a.m. and closed Saturday evening at 7 p.m., attracted approximately 700 visitors.

The walls of the Cornelius Building, which housed the same groups two years ago, were covered with an assortment of paintings representing various types of subjects such as landscapes, still life, portrait and flowers.

Shelves were lined with china and porcelain tile on which flowers, fruits and landscapes were executed in unbelievably intricate and delicately beautiful designs. Procelain covered with gold and etched in the same artist had added a transcendently colorful luster rounded out the display. An inquiry concerning the technique of these, the artist obligingly explained but the explanation left this writer somewhat bewildered and mystified but absolutely sure that an artist is truly a craftsman.

The technical skill and knowledge of the craftsman is evidenced in the entire group's working procedures. Selections of mediums and the studied choice of frames which held the paintings, careful attention to texture and color of frames is important and the shape and width is taken into consideration, also. Some antique frames had been restored to a semblance of their former beauty to once more grace a scope of color.

On overhearing one artist tells another, "That frame ruins your landscape," this writer listened to the critic's explanation and wholeheartedly agreed, as did the artist under criticism.

The high quality of a group's work can perhaps be explained in part by the manner in which they welcome criticism and suggestion. The encouragement they give one another is heartwarming, so too is their willingness to answer all questions concerning their art. Many visitors were curious all questions concerning their art. Many visitors were curious as to how, where and why.

Versatility and close attention to detail marks one member's landscapes. Craggy mountain heights, sharp rocks, straight rigid trees and cold water contrast with softly, rustling leaves, deep, peaceful pools holding warm soft reflections. Sharp detail in a landscape showing a picturesque old building in the north part of Eastland was interesting. It's wire fences, posts, grass, mesquite trees and other objects typified this artist's ability to depict de-

tail and the composition of the painting was an interesting study in contrasts.

Another artist's similar contrasts were handled in an interesting but different manner. Beautifully bold red roses softly subdued irises, daisies and fruit contrasted with sharp strongly detailed rocks, deep shadowy valleys, sunsplashed hills, trees and running water. This same artist showed two unusual paintings of peasant girls pausing from their chores to drink from a fountain.

A beautiful, demure white lily offered by another member who had paintings in which strong pure color produced realistic effects in a variety of still life subjects. Beautifully clear-cut and honest in design these works appear, at first glance to be quite simple. Closer observation reveals a carefully studied simplicity which renders them complex. These works have a special charm which is both exciting and oddly restful. They are altogether pleasing and contrast sharply with the pastel florals of another member who exhibited portrait sketches in pencil, charcoal and pastel as well as other oils and pastels.

A water color and two equally lovely reproductions of florals in oil were proof of one artist's ability. Lovely iris stills and an interesting painting on wood were another member's contribution. One artist showed a delicately wrought still life in fruit. Arranged by her in a crystal bowl contrasted in pale true beauty with a wonderfully true application of dark colors in an oil painting of glorioxias in a clay pot. A magnolia in oil and a serenely beautiful Colorado landscape completed this contributions. All were originals.

Originality in arrangement and close attention to detail makes one artist's still lifes especially interesting and worthy of high praise. Shadows and lights complemented glowing colors which delineated the shapes and gave value to her subjects. Her landscapes were equally carefully executed. Another interesting work was a still life of a Bible and roses. It was shown by a member who also had an oil study of yellow roses and a graceful exotic bird also in oils of soft hues and excellent brush work.

A single rose in a white vase was the point of interest in an original by one member whose work is noted for the consistency of its high quality. Moonlight on a Dutch Mill, a copy of a loved masterpiece, would probably bring astonished praise from the painter of the original because of the glowing color among the clouds that seem to move in the sky.

Other works including landscapes and a small aqua rose still life reveal this artist's mastery of the selection and application of color.

The artists of china tile mentioned earlier also show a mastery of the brush in oils on canvas, flowers and fruits in exquisite color and detail by both were equaled in delicacy by one in birds and nursery rhyme characters. Oil landscapes vied with the perfection of a common moon flower so exquisite in color and regal in form as to be unbelievable beautiful.

The other has roses in oils that are matched in color and its application in her landscapes. The beautiful handling of color and understanding of form has resulted in this artist's oil portrait of her daughter-in-law. Amateurs, the members of the Eastland Art Club, tell us there are other artists in the area whose work is outstandingly good. We would like to view a display of their work. It is a pleasant experience to see the efforts of this Club to capture beauty and to preserve it to share with others. We look forward to their next exhibition.

### Moore About-

(Continued from Page One) ween Carnival was a big success. Mothers worked hard on the big project, and perhaps the

most credit goes to Mrs. Gene Boney and Mrs. Walter Maynard, the two chairmen of the big event.

— READ THE CLASSIFIEDS —

## WEEK AFTER WEEK A TALLY OF THE VALUES SHOWS THAT A.P. IS THE WINNER ON THE BUDGET BALLOON



### "SUPER-RIGHT" PURE PORK SAUSAGE

1-lb. Roll... **33¢** 2-lb. Bag... 60¢ 5-lb. Bag... \$1.00

- HEAVY CALF Short Ribs Lb. 35¢
- ALLGOOD BRAND SLICED BACON 1-lb. Pkg. 39¢
- ALL VARIETIES BANQUET FROZEN DINNERS 2 For 89¢
- ALL VARIETIES BANQUET FROZEN PIES Frozen 4 For 79¢
- BRICK CHILI Butlers 1-lb. 69¢ La Fiesta 1-lb. 49¢
- "SUPER-RIGHT" HEAVY CALF CHUCK ROAST Blade Cut
- "SUPER-RIGHT" HEAVY CALF ROUND STEAK
- "SUPER-RIGHT" WHOLE Fryers
- CAPN JOHN FROZEN FISH STICKS 2 10-oz. Pkg.

**Sale!**

**INSTANT COFFEE** \$1.35

A&P Jumbo 10-oz. Jar

**A&P's OWN DAIRY DOG FOOD**

12 1-lb. Cans 85¢ in Ctn.

6 1-lb. Cans 43¢

- PEACEMAKER FLOUR Plain White 5-lb. Pkg. 39¢
- METRECAL POWDER Chocolate, Vanilla, Butterscotch or Orange 8-oz. Can
- SWEL FROSTINGS Vanilla or Chocolate 12-oz. Size
- CORNED BEEF HASH "Super-Right" 15 1/2-oz. Can
- LUNCHEON MEAT "Super-Right" Canned 3 12-oz. Cans
- INSTANT MILK White House Non-fat Milk Solids 8-qt. Pkg. 59¢
- PEANUT BUTTER Ann Page 24-oz. Jar
- PORK AND BEANS Ann Page 4 16-oz. Cans
- ELBOW MACARONI or Spaghetti Ann Page 2 1-lb. Pkgs.
- CHOCOLATE DRINK A&P Instant 13 1/2-oz. Pkg.

**Special Sale!**

ANN PAGE WHITE, YELLOW, DEVIL'S FOOD, OR HONEY SPICE

**Cake Mix 3 Pkgs. 59¢**

ANN PAGE CAKE MIX

**ANGEL FOOD 17-oz. Pkg. 35¢**

- FOUR WINDS FROZEN PEAS
- Blackeyes 2 10-oz. Pkgs.
- FOUR WINDS FROZEN Cream Peas 2 10-oz. Pkgs.
- SOUTHWEST FROZEN Cut Okra 3 10-oz. Pkgs.
- CAMPBELL'S FROZEN 3¢ OFF CREAM POTATO SOUP 2 Cont.
- JANE PARKER 8-INCH APPLE PIE Ea. 39¢

- A&P Produce Specials!**
- RUSSET POTATOES 10-Lb. Bag 59¢
  - LETTUCE Head 19¢
  - YELLOW Onions 2 Lbs. 9¢
  - RUBY RED Grapefruit 3 For 25¢
  - Rutabagas Lb. 5¢
  - VIRGINIA RAW Peanuts 16-Oz. Pkg. 33¢
  - JANE PARKER ICED WHITE-LAYER CAKE Ea. 39¢
  - JANE PARKER PINEAPPLE TWIST COFFEE CAKE Ea. 39¢
  - JANE PARKER RAISIN BREAD 16-oz. Loaf 29¢
  - JANE PARKER POTATO CHIPS 10-oz. Pkg. 49¢
  - JANE PARKER BROWN 'N SERVE FRENCH ROLLS 2 Pkg. 39¢
- WE ARE CLOSED ON SUNDAY
- A.P. Food Stores**

**HAMNER FUNERAL HOME**  
Ben E. Hamner, Owner

Serving Eastland County since 1924 with ambulance and funeral service. Our ambulances are oxygen equipped and air conditioned.

Through our nation-wide connections with other funeral directors, we can handle a funeral from any point in America. We offer this service knowing that we can relieve the family of all burdens incident to any death away from home.

Eastland Dial MA 9-2611

**INGROWN NAIL HURTING YOU?**

Immediate Relief!

A few drops of OUTGROW bring blessed relief from tormenting pain of ingrown nail. OUTGROW toughens the skin under the nail, allows the nail to be cut and thus prevents further pain and discomfort. OUTGROW is available at all drug counters.

**OUR LEASE IS UP**

**ALL MERCHANDISE MUST GO!**

Sale Begins Friday Morning, Nov. 4 at 8 a.m.

ALL Merchandise Will Be Sold At **10% DISCOUNT**

Now is the time to buy your holiday needs at a nice savings. You will find a complete selection of all bright and new shiny holiday and staple goods on display.

**BRING YOUR FRIENDS AND SHOP WHILE STOCKS ARE COMPLETE**

Don't Forget... Doors Open 8 a.m. Friday, November 4, 1960

No Refunds or Exchanges

**DUKE & AYRES**

RANGER, TEXAS

**"We Stand Today On The Edge Of A New Frontier"**

**KEEP THE VOICE OF TEXAS STRONG**

Texas' dominant position in the Democratic Party has been a major factor in the amazing growth and prosperity of our State during the past 50 years.

Count our blessings that have come because TEXANS were in the RIGHT party at the RIGHT time.

Count the jobs... educational opportunities... military installations... defense projects... water and soil projects... rural electricity and telephone systems. Count our ultimate potentials for development.

Now the Democratic Party has selected a TEXAN for one of the two top offices our Nation has to offer. As Vice President, Lyndon B. Johnson will be in a position to render the greatest service any Texan has ever been able to give his State, his Party, his Nation.

Our Nation needs the dynamic leadership of John F. Kennedy and Lyndon B. Johnson. And Texas needs to be counted in the Democratic column November 8 to keep its voice STRONG in the party that has honored its sons and nurtured its growth. Texas has no such stake in any other party or any other candidate.

Texas' future — and America's — lies in your response November 8.

**Vote Democratic — Vote The Texan's Ticket**

**JOHN F. KENNEDY / LYNDON B. JOHNSON**

(Pol. Adv.—Paid for by Kennedy-Johnson Texas Newspaper - TV - Radio Committee, Gerald Mann, Chairman.)

**PERMANENTS**

3 Different \$10 Waves... NOW

\$6.50 \$7.50 \$8.50

MANICURE 1.50

CR. Shampoo & Set 1.50

Lash & Brow Dye 1.00

Hair Cuts 1.00

**Basham Beauty Bar**

1414 S. Lamar - MA 9-2526

CLOSED TUE. and SAT. 1 P. M.

**Insurance AND Real Estate**

**D. L. KINNAIRD**

Life - Fire - Auto - Farm

Pollo - Bonds

40 years in the Insurance Business in Eastland

A 9-1707 for Classified Ads -

Democrats

# Kennedy!

Senator, are you certain that you are for the country or that the country is in the role of President in January, greatly concerned and troubled about the future. That is why I would hope that with the greatest possible maturity and ex-

C. Byrd (D-W.Va.): "Kennedy lacks the experience to be President in these perilous times. It is difficult to be secure in the thought of a man who has been down with the Adenauers, the DeGaulles, the Khrushchevs as our country's most important problems in the field of international relations." (Baltimore Sun, 4/14/60)

Byrd (D-Tex.): "It's easy for someone to lead a great cause, but untested we cannot have confidence and our perpetuity in that." (New York Times, 7/14/60)

Morse (D-Ore.): "His statement in regard to the expenses are further evidence as to his qualifications for the Presidency. The American people should make clear to Senator Kennedy that the house will never be put up for sale... that the truth is not in him." (Baltimore Sun, 7/14/60)

B. Johnson (D-Tex.): (Shouting to a State Democratic Convention at Spokane) "Not prepared to apologize to Mr. Khrushchev?" (New York Times, 5/31/60)

"Too young... still a very young man... He needs to ripen." (Wash. Daily News, 5/9/60)

B. Johnson (D-Tex.): "The Vice Presidency is a good place for a young man who needs experience. It is a good place for a young man who is not." (Los Angeles Times, July 8, 1960)

"The amount of money being spent on this campaign is phenomenal, probably the most spent on a campaign in history." (Wash. Post, 5/9/60)

Humphrey (D-Minn.): "Kennedy voted against the people's interest on such issues as agricultural assistance and library, highway construction." (Wash. Post, 5/9/60)

Roosevelt: "In a number of ways Senator Kennedy has antagonized the mass of Negroes, and he has not done it for the head of the ticket." (Wash. Daily News, 7/12/60)

Humphrey (D-Minn.): "I can't afford to vote for Kennedy in West Virginia with a little checkbook. I don't think elections should be bought. Let that sink in deeply." (New York Times, 7/12/60)

Humphrey (D-Minn.): (In switching his vote from Kennedy to Stevenson): "This is not a protest vote—it is concern for the country." (Associated Press, 7/13/60)

Clark (D-Pa.): "I think the Senate will increase if we can just get Sonen out of the cricks and hollers long enough out of his committee." (Pittsburgh Press, 7/13/60)

Humphrey (D-Minn.): "My opponent and his aides may feel it is possible to buy a victory. They certainly can't hope to win by such a narrow margin." (Washington Post, 5/9/60)

Stevenson: "Moreover, as I said when I was in Illinois, in 1952, I don't see how any office holder can neglect the job the people elected him to do." (This Week, 2/28/60)

Humphrey (D-Minn.): "I didn't expect it to be so bitter. This is just cheap, low-down gutter politics. Anyone who gets in the way of teacher's change that to papa's pet—is going to get it. Bobby said if they had to spend a half million to win here (West Virginia) they would do it." (Wash. Post, 5/8/60)

Humphrey (D-Minn.): "Kennedy is the candidate and he and that young, emotional mob are spending with wild abandon." (Wash. Post, 5/8/60 and Baltimore Sun, 5-9-60)

(Pd. Pol. Adv.)

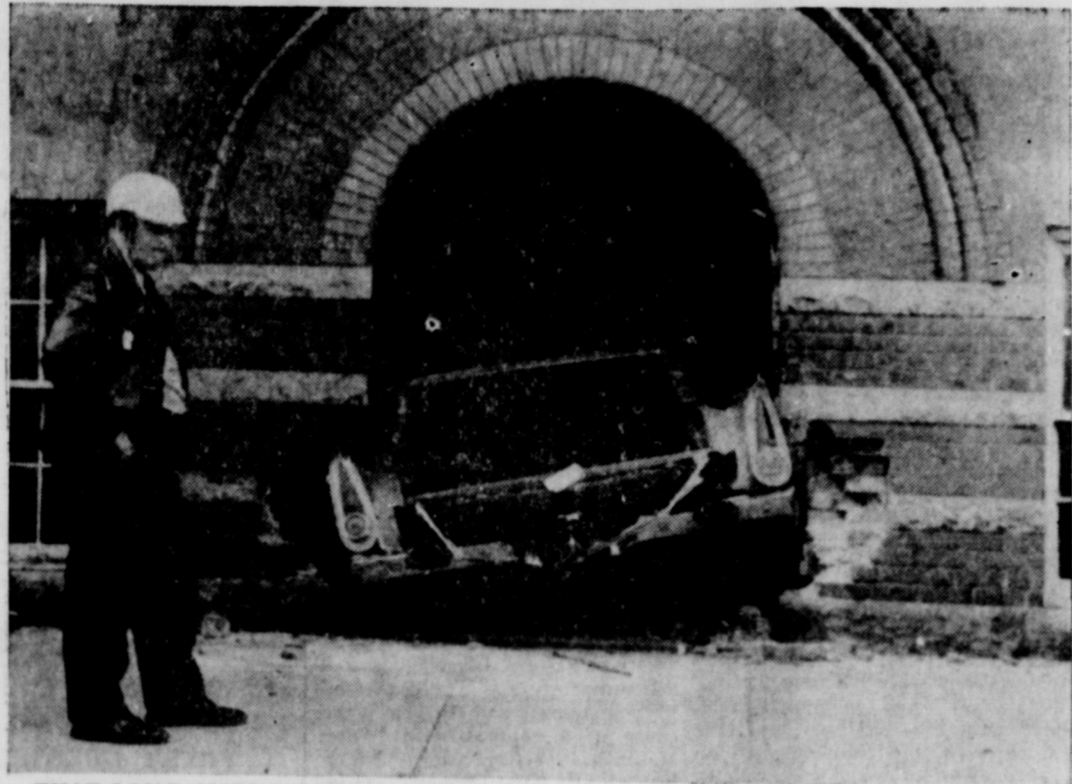

THAT LONG, NARROW LOOK—Slamming into the doorway at high speed, this station wagon has widened the entrance to a church in Petersburg, Va.

## Woman's Missionary Society Holds Monthly Meet Tuesday

The Woman's Missionary Society of the First Baptist Church met at 9:30 a.m. Tuesday at the church for their regular monthly Royal Service mission and business meeting.

Mrs. A. G. Goldston, president, presided over the business session. The opening watchword scripture was given in unison after which Mr. Esco Walter, prayer chairman, conducted the prayer calendar observance. The officer's regime reports were given along with the plan of work for the month of November.

The society is following a plan of sustained activities through their community missions. They are stressing the drive against alcoholism through alcohol literature and posters.

Mrs. Carl Jones, program chairman, presented the program on Israel emphasizing an old-new nation of the near East. The interest was around a map of Israel.

Mrs. I. C. Inzer and Mrs. Pat Crawford then presented a panel discussion with the Pro-Israel side of the argument via anti-Israel stand. The discussion centered around three topics: the establishment of the state of Israel, the progress that has been made and the religious situation in the country today.

Though this discussion the members realized that there is strong feeling about the existence of the state of Israel as the members took a look at the past that helped them to understand the present

ATTEND THE CHURCH OF YOUR CHOICE EACH SUNDAY

## Martha Dorcas Class Is Hosted By Mrs. Taylor

Mrs. A. F. Taylor, 700 S. Seaman, hosted the members of the Martha Dorcas Sunday school class of the Methodist Church at a meeting and Halloween party Wednesday.

The 23 members present were greeted at the door by two very charming young witches, Linda Perry and Kay Alexander, who directed them to the refreshment table. Halloween decor was noted throughout the house.

Miss Marsha Treadwell and Miss Suzanne Butler entertained the guests with soft music. Mrs. Charles Marshall then gave the devotional followed by group singing led by Mrs. Charles Marshall. During the business meeting the group decided to begin making house slippers for the children in the Abilene State Hospital. They plan to finish several hundred by Christmas.

The social hour was begun by Mrs. Willa Brock who entertained in a remote room where she performed as an astrologer with the help of the planets. Much fun and amazement was enjoyed by all.

Co-hostesses for the party were Mrs. Ima Jordan, C. M. Pogue, Frank Denton and Taylor Smith.

## Hospital News

Patients in the Eastland Memorial Hospital are the following:

Mrs. Nora Allen, Cisco, medical  
Tom Stamey, medical  
Lon Horn, medical  
Mrs. Julia Sims, Olden, medical

Mrs. Gene Agnew and baby boy, Cisco  
Mrs. Virgil Seaberry Sr., surgical  
Mrs. W. A. Owen Sr. and baby boy

Mrs. Thomas Lyles and baby girl  
Mrs. Oralia Garza, surgical  
Benjamin Eaker, Cisco, accident  
Mrs. Hazel Steddum, medical  
Mrs. Beryleath, Rising Star, medical

Mrs. James Elam and baby girl, Abilene  
Charles Stevenson Jr., Carbon, medical  
Mrs. Minnie Thomas, Breckenridge, medical  
Mrs. T. O. Elam, Fabens, medical

Mrs. J. W. Boggus, Gordon, surgical  
Robert S. Hill, medical  
R. S. Hollis, medical  
Mrs. Elton Heaves, medical

Dismissed were Mrs. Eugene Peacock, Mrs. Viola Box, Mrs. Veda Yarborough, Mrs. Josephine White and Mrs. Kate Hanks

Patients in the Ranger General Hospital from Eastland and Olden are Mrs. C. N. Scott, Eastland, medical and Ronnie Reese, Olden, medical

Balance your books...

with the Original  
**Lindy**  
AUDITOR'S  
Ball Point Pen #F-460

Long 7" perfectly balanced writing instrument designed for auditors, accountants, bookkeepers and others who need a fine ball point pen for extreme legibility.

ONLY THE AUTHENTIC NATIONALLY ADVERTISED LINDY PEN CARRIES THE LINDY UNCONDITIONAL GUARANTEE. DO NOT ACCEPT SUBSTITUTES—LOOK FOR "LINDY" ON THE PEN!

**GIANT INK SUPPLY**  
Also available in 5" pocket purse size #F-450.

**49¢**  
Fair Traded

manufactured by  
**LINDY PEN CO., INC.**  
Calver City, Calif., U.S.A.

8 BRILLIANT INK COLORS  
Color of Pen is Color of Ink  
BLUE - BLACK - GREEN  
RED - BROWN  
LAVENDER  
TURQUOISE  
YELLOW-GOLD

FINE POINT

Eastland Telegram Office

**WORSHIP IN HOLINESS**

Jesus Invites You

To enjoy Christian fellowship.  
To hear the gospel message.  
To find a place of service.

**THERE'S A PLACE FOR YOU**

9:45 Church School  
11:00 Morning Worship  
6:00 Youth Meeting  
7:00 Evening Vespers

**First Christian Church**  
Ray Heckendorn, Pastor

**DO YOUR CAR WHEELS NEED BALANCING?**

4 out of 5 do!

Yes, even most NEW cars need wheel balancing jobs

A good wheel balancing job with a modern Hunter Balancer pays for itself fast. That's true because unbalanced wheels pound your tires to an early death—and increase wear and tear on the front end of your car.

You get more pleasure out of driving—greater comfort, smoother riding, easier steering when you get a wheel balance job done with the modern Hunter Balancer. Yours will be a safer car on the highway, too.

Get your wheels checked FREE—in just 2 minutes. Stop in today.

**BLEVINS MOTOR CO.**  
514 W. Main Eastland  
Phone M A9-2433



## Tiffany Traveler

with wrinkle-free poise  
To Compliment Your Wardrobe

It's a "Must"... looks charming everywhere, perfect travel dress. Washes and dries quickly and needs little or no ironing. Easy-on zipper front closing, clever criss-cross rolled collar fastened by self-covered buttons. Regulation short sleeves, pleated front gored back skirt. Green/Blue; Brown/Rust; Teal/Purple.



Sizes 12-20; 12 1/4-22 1/4 \$12.98

# HARELIKS INC

## Why Are Texas Democrats For Nixon?

Because NIXON believes that no President of the United States should apologize to Khrushchev.

Because NIXON knows the United States is the most powerful nation in the world.

Because NIXON will keep the oil depletion allowance and will let Texas keep its tidelands.

Because NIXON is for less control from Washington instead of more control from Washington.

Because NIXON is honest enough not to promise everyone everything for nothing. NIXON is not trying to buy our votes with the taxpayers' money.

Because NIXON will fight inflation, knowing an unsound dollar benefits no one in the long run but merely wipes out the purchasing power of pensions, savings and salaries.

Because NIXON is more experienced and more mature and better qualified to serve as President of the United States.

(Paid for By Eastland County Democrats for NIXON-LODGE)

ATTEND THE CHURCH OF YOUR CHOICE EACH SUNDAY

**MATTRESSES**

Save up to 50% renovating choice of color and firmness. Complete bedding. Made and guaranteed by WESTERN MATTRESS CO., San Angelo. Phone MA 9-2689, Eastland and leave address.



TODAY

M. H. Perry

It's a good day to discuss your future security through life insurance.

SO LET'S MEET... TODAY!



107 W. Main Office Ph. MA 9-2275 Residence Ph. MA 9-1095



**NIGHT SIGHTING.** An Army sharpshooter sights through the new infrared "sniperscope." The new sight, an improvement over its World War II predecessor, can spot an enemy at night at a much greater distance. The power supply is carried in a lightweight cartridge belt container instead of in a cumbersome back pack. Developed by Raytheon Company for Army's Engineer Research and Development Laboratories, the "sniperscope" is scheduled for large scale production in the near future.

**College TV Poll Reveals Westerns On Decline**

By Mike Herrington  
In a recent TV poll taken among Ranger College students and faculty it was discovered that the popularity of westerns is declining. However, television watching itself seems to be left out of the schedule of most college students. Theodore Yop, Nancy Kelley, and many others who denied the use of their names said that they did not have time for TV.

Topping this year's survey is "Adventures in Paradise," a non-Western, with its setting in the South Seas. The reason given for its appeal are mainly that it is different from the popular western. Its theme song also has wide appeal.

Three shows tied for second place. They were "Wagon Train," "Maverick," and "Peter Gunn." The only two westerns receiving a majority vote were selected on the basis of plot and cast. "Peter Gunn" has much the same appeal. Suspense and mystery is a popular trend with the selection of "Alfred Hitchcock Presents" and "Twilight Zone." Sandra Cooper and Leon Walker chose "Alfred Hitchcock Presents," and Rita Underwood and Ru Richardson chose "Twilight Zone." All liked the

suspense and the unexpected.

New programs on this season also received a vote of appeal. They were "Surfside 6" and "Thriller," the favorites of Patsy Vinson and Jerry Kigore.

David B. Allsup, Mary Beth Cameron, Jimmy Burnett, and Mike Herrington chose "Adventures in Paradise." Norma Gayle Emfinger, Brenda Roberts, and Rita Sipes chose "Wagon Train" because they like westerns and Robert Horton. Walter Blackwell, Jimmy Brightwell and Pat Blakely chose "Maverick" because they like the way James Garner and Jack Kelly portray the Maverick brothers. Bret and Bart. "Peter Gunn" was the choice of Sand Taylor, Butch Scott, and Vic Criswell who like the theme song Gunn's action, and his girl friend Edie.

Jim Roberson and Alfred Roger chose "77 Sunset Strip" for its drama.

Other western favorites include "Bonanza" (Mary Kay Rush said that she never got to see it because of a conflict with "Perry Mason"). "Wells Fargo" (Jerr. Robinson), "The Rebel" (Glen Clark), and "Gunsmoke" (Sally Mendez).

Mrs. R. L. Hamrick likes "The Gary Moore Show" for its variety, humor, and satire. Mrs. J. P. Morris likes "The Jack Paar Show" because of the many interesting guests.

Linda Drennan prefers "The Perry Como Show" because she likes Como's singing. Mrs. Ruth Kitchens likes "The Du Pont Show with June Allyson" because of Miss Allyson's fascinating voice and dramatic ability.

Clarence Mayers prefers "Dobie Gillis" because of the similarity of their lives. Russ Ward likes "Tightrope," and Leroy Yarbrough likes "The Three Stooges." Many others gave their favorites but declined the use of their names.

was visiting with friends in the community Thursday. He and Mrs. Dick were also visiting their daughter, Sharon, in Waco where she is a student at Baylor University. Mr. and Mrs. Steele Hill of Ft. Worth spent the weekend at their place, Hills Haven.

Mr. and Mrs. Bud Fox and Carol were Eastland visitors Saturday evening.

Mr. and Mrs. Roy White of Eliasville visited his sister, Mr. and Mrs. O. T. Hazard Sunday.

Mrs. W. H. Hailey and daughter were Eastland visitors Saturday afternoon.

Judge Esco Walter of Eastland was at his place here at Staff Village Sunday.

Mrs. Larry McGraw of Eastland were at their lakeside home Monday.

Mr. and Mrs. Maurice Hazard of Eastland were in the vicinity

last Monday. Roscoe Hill of Eastland was in this vicinity last Thursday. Ben Hamner of Eastland was at his lakeside home Monday. Rev. Lively Brown and family of Ranger stayed at their lake side home part of last week. Well, at last we are having that cold weather. Some report a very, very light frost, but to me it's great. To me we had a long, long hot summer.

ATTEND THE CHURCH OF YOUR CHOICE EACH SUNDAY

**IS THERE A DIFFERENCE**

Differences between the political election year are hard to pinpoint. One years the Republicans start talking crats. The rest of the time they act

Underlying this strategy of politics that one party cares and the other theme of the Democratic Party has TO ALL PEOPLE. The theme of the service to the privileged few.

Senators Kennedy and Johnson restore us to leadership in the free for peace, and to make America through a continued economic growth the men of the future. Cast your ship.

Vote For **KENNEDY & JOHNSON** On November 8

**NOTICE**

**FRESH DRESSED FRYERS and Fresh Dressed Hens At The Plant**

PHONE MA 9-1200

**WALKER Dressing Plant**

**Enjoy Life Downtown**

Close to everything. 100 lovely redecorated rooms with 100 private baths, all with ceiling fans and heated with steam heat, for only \$39.50 per month which includes maid service. Delicious meals in Coffee Shop. Also apartments custom made to any size for permanent guests. Contact Mrs. Robinson, manager, the friendly...

**Village Hotel**

(formerly the Connelle) Eastland, Texas

**NEWS FROM STAFF**

Jim Gilbreath of Eastland was a visitor in the O. T. Hazard home Sunday evening.

Mr. and Mrs. Sparkie Canet were shopping in Eastland on Saturday afternoon.

Mrs. Floyd Smith was a business visitor in Cisco Monday.

Earl Dick of Glendale, Ariz.

**Bacon Ends**

**5 -Lb. Box 1.05**

- Potatoes 10 Lb. 59c
- Rutabagas Lb. 6c
- Bananas 2 Lb. 25c

**ORANGE JUICE**  
MINUTE MAID New 6-Pack  
**6 6-Oz. Cans 99c**

- TOMATO JUICE 46-Oz. Can 29c
- WAPCO WHOLE GREEN BEANS 303 Can 15c
- CONCHO CREAM STYLE CORN White or Golden 2 303 Cans 25c
- VAN CAMP'S GRATED TUNA FISH Regular Can 19c
- SWANSDOWN White, Yellow or Devil Food CAKE MIX 3 20-Oz. Boxes 89c

**BIG FOOD SAVINGS**



- Sliced Bacon Lb. 55c
- Loin Steak Lb. 75c
- Pork Liver Lb. 29c
- Velveeta 2 Lb. Box 95c
- Sliced Bacon Lb. 39c

Get 1/4 more for your money!  
MINUTE MAID CONCENTRATED ORANGE JUICE

- WHITE SWAN INSTANT COFFEE 6-Oz. Jar 69c
- BAMA APRICOT, PEACH or RED PLUM PRESERVES 3 16-Oz. Tumblers \$1.00
- WHITE SWAN BISCUITS 3 10-Oz. Cans 25c
- Assorted Flavors JELL-O PUDDINGS 3 Reg. Boxes 25c
- NABISCO BARONET COOKIES Reg. Box 29c

Super Save Special!  
**PEACHES** Big 2 1/2 Can **23c**

**WHITE SWAN COFFEE** BIG 2-POUND CAN **98c**

- W-P GRANULATED DETERGENT 49c
- W-P LIQUID DETERGENT 39c
- EVAPORATED MILK 3 Tall Cans 43c
- VIENNA SAUSAGE LIBBY'S 4-Oz. Can 19c

**PREMIUM CRACKERS** STACK PACK Pound Box **25c**

- BUSTER'S SALTED CASHEWETTES 5 1/2-Oz. Can 39c
- SCOTT TOWELS Reg. Roll 19c
- SCOTTIE FACIAL TISSUE 400-Cl. Box 25c
- VIGO DOG FOOD 3 300 Cans 29c
- LIQUID LAUNDRY DETERGENT WISK Quart Can 69c
- BETTER FOR HANDS... LIQUID LUX 22-Oz. Can 69c

**IMPERIAL PURE CANE SUGAR** 10 Pound Bag **99c**

**TOILET TISSUE** 2 Rolls **25c**

**SHORTENING** WHITE SWAN 3 Pound Can **69c**

**BABY FOOD** BEARER'S STRAINER 10 4 1/2-Oz. Cans **89c**

**Rinso Blue** Large Box **27**

"You are always among friends at Super Save"  
**MacMoy Super Save**

400 S. Seaman Home Owned-Home Operated

**Wiener's** 3 -Lb. Bag **99c**

**THE GLOBE STORE**

**WAS SOLD TO A. SKUY, KNOWN AS THE KANSAS AUCTION COMPANY!**

**50 THOUSAND DOLLAR STOCK TO SELECT FROM- THE FINEST BRANDS IN U.S.A.**

The entire stock is on sale... nothing held back. We have large selection in **MEN'S SUITS, HATS, PANTS, SHIRTS, GLOVES, UNDERWEAR, TIES, SHOES, LADIES BLOUSES, SWEATERS and SKIRTS.**

All Merchandise On Hand Are All Name Brands...  
**The Entire Stock Is On Sale**  
**You Will SAVE From 25% to 50%**

All New Merchandise Is Included In This SALE. The Sale will continue the entire month of November 1960. Come early and select your needs. It will pay you. Remember Globe is now in hands of the Kansas City Auction Co.

**All On Sale Nothing Held Back At The**

**GLOBE**

RANGER, TEXAS

# A Leading Banker Speaks About Better-than-ever U.S. Savings Bonds



"The American Bankers Association has once again pledged vigorous support of the U.S. Savings Bonds program as an essential part of good Federal debt management. The encouragement of thrift, in all forms, is to the direct advantage of every financial institution and of the nation. America *needs* more savings, more thrifty families.

"The nation's bankers have long appreciated the value of the Bond program, and have given it consistent support. We approve the new, more liberal terms which apply to both new Bonds and old. We will continue to help our country, our customers and our communities by promoting and selling U.S. Savings Bonds—*now* better than ever.

"We bankers value our customers' faith in our financial judgment and, therefore, exercise extreme care in giving advice. But we need never hesitate to advise our customers to buy and hold U.S. Savings Bonds."

*John W. Remington*

President  
Lincoln Rochester Trust Co.  
1960 President, American Bankers Association



Here's how you can reach your savings goal with U.S. Savings Bonds (in just 7 years, 9 months)

If you want about	\$2,500	\$5,000	\$10,000
each week save	\$5.45	\$10.85	\$21.70

*You save more than money with*

# U.S. Savings Bonds

The U.S. Government does not pay for this advertising. The Treasury Department thanks, for their patriotic donation, The Advertising Council and

### Court of Civil Appeals

**Affirmed**  
3558 George arresion et al v. Ernest Wright et al (Opinion by Judge Grissom). Taylor

**Reversed and Remanded**  
3569 Furr's, Inc., v. A. A. Lehinger. (Opinion by Judge Walter). Scurry

**Motions Submitted**  
3591 Dallas G. Perkins v. Reed Ingalsbe. Appellant's motion for rehearing. Taylor

**Motion Overruled**  
3594 G. W. Anderson v. Joseph W. Gregory et al. Howard

**Cases Set for Submission Nov. 4**  
3595 J. W. Boswell v. The City of Sweetwater. Noland  
3597 Ralph Neill et al v. Robert Cook et al. Howard  
3600 Albert Byron Noles et al v. Guss'e Newberry, Independent Contractor. Plabon

**3605 Lone Star Mining Company, Inc., et al v. Texeramics, Inc.** Eastland

### WEEKLY CROSSWORD PUZZLE

Large Bird

Here's the Answer

**HORIZONTAL**  
1 Depicted  
8 It has a  
13 Improved  
14 Sharp tool  
15 Rent  
16 Obliterate  
18 Kind of deer  
19 Exist  
20 Courage  
21 Literary scraps  
22 Silver (symbol)  
23 Verb suffix  
24 Liquefy  
27 Musical lines  
29 King Edward (ab.)  
30 Hebrew deity  
31 Earth goddess  
32 French article  
33 Cowardly  
35 Dregs  
38 Concerning  
39 Niton (symbol)  
40 Branch  
42 Navigates  
47 Female saint (ab.)  
48 It sometimes is seen in a

**VERTICAL**  
1 Obedience  
2 Arise

3 Network  
4 Preposition  
5 Biblical garden  
6 Lake (poet.)  
7 Hebrew month  
8 Indian  
9 Sun god  
10 Hebrew scribe  
11 Oklahoman  
12 Tire parts  
13 Holy Virgin (ab.)  
14 Supports  
15 Woody plant  
16 Musical device  
17 Toward the sheltered side  
18 One  
19 Brain passage  
20 Mark  
21 Incrustation  
22 Season  
23 Interjection  
24 Bachelor of Arts (ab.)

### WEEKLY CROSSWORD PUZZLE

Large Bird

Here's the Answer

33 It is native to

43 One

44 Brain passage

45 Mark

46 Incrustation

47 Season

52 Interjection

54 Bachelor of Arts (ab.)

### SOCIAL CALENDAR

Thursday, Nov. 3  
2 p.m. — Members of the Flatwood Home Demonstration Club will meet in the home of Mrs. Earnest Wood.  
3 p.m. — Mrs. Clyde Young will lead the program, "Our Luth Neighbors" at the regular meeting of the Thursday Afternoon Club when they meet in the Woman's Club.  
Monday, Nov. 7  
7:30 p.m. — The weekly meeting of the Oddfellow Lodge will be held in the IOOF Hall.  
7:30 p.m. — Mrs. Anna Grace Bumpass will be hostess at the

### WEEK-END SALE

Prices Good Thurs., Fri., & famous LYDIA BAILEY DOMESTIC

80-Sq. . . Save 10c on Every Yard You Buy . . .

**SINCE 1884**  
... quality workmanship and efficient service, approved throughout this area.

**ALEX RAWLINS & SONS**  
Weatherford Phone LY 4-2726 Texas  
Designers and Builders of Monuments Since 1884

### 40 Attend House-Warming Honoring Megasons Thurs.

Mr. and Mrs. John Megason, 611 S. Dixie, were honored Thursday night from 7:30 to 9 p.m. with a surprise housewarming. Hostesses for the party were Meses. Lester Meadows and James Eberill assisted by Meses. Homer Latham and Bryan Lee Johnson. Refreshments of cookies, mints and coffee were served from a lace covered table centered with an arrangement of fall flowers. Approximately 40 attended and the Megasons received many lovely and useful gifts.

### DIXIE

EASTLAND RANGER HIGHWAY

Box Office Opens 6:45 Show Starts 7:00  
Box Office Closes 9:00  
Admission 50c — Children Under 12 Free  
THURSDAY - FRIDAY - SATURDAY, NOV. 3, 4, 5

### BLACK HORSE CANYON

THEY SHARED A LOVE WILD AS THE LAWLESS WILDERNESS!

Starring JOEL MCCREA MARI BLANCHARD  
with MURVYN VYE - IRVING BACON  
and introducing RACE GENTRY

A UNIVERSAL-INTERNATIONAL PICTURE  
PLUS: Two Color Cartoons

ATTEND THE CHURCH OF YOUR CHOICE EACH SUNDAY

ATTEND THE CHURCH OF YOUR CHOICE EACH SUNDAY

### Good Watershed Management Is Important To All!

The increasing use of soil and water conservation measures for watershed protection has caused many people to ask, "Just what is a watershed?" Jack Barton, extension soil and water conservation specialist, explains that a watershed is the land area which water drains to a given point. Small streams have watersheds of only a few acres. This small stream and others like it run into a larger stream. These small streams and the land they drain make up the watershed of the larger streams. Watersheds of medium-sized streams make up the watershed of rivers. Even the smallest watershed are important, because their management, or mismanagement, affects everything living within the watershed area. Watershed management determines whether water is to be a friend or an enemy, Barton explains. If water runs off the land too fast, it cuts gullies and carries off valuable topsoil. This soil, along with other debris carried by the stream, can clog streams and lakes in the watershed below. Such sediment may greatly increase the cost of filtering water for home use and it can also interfere with hydroelectric plants. If too much water runs away too rapidly, it causes a flood that damages farms, ranches, crops, homes and utilities, Barton continues. Also, sediment recreation, because clogged streams have very few fish in them. On the other hand, water can be slowed down and used to advantage when needed soil and water conservation practices are observed over all the watershed Terraces, stripcropping, more grass and legumes in crop rotations and improved pastures are practices that make more water soak into the soil for use of crops and pastures. Also, water that is properly managed doesn't carry sediments to clog streams and other water supplies. Barton says that more information on soil and water conservation and flood prevention can be obtained from local soil conservation district offices or from local county agents or the Soil Conservation Service.

### RANGER DRIVE-IN

Boxoffice Opens 6:45 — Show Starts at 7:00  
Adults 50c—Kiddies Under 11 Free  
Only Eastland County Drive-In Open All Year  
THURSDAY - FRIDAY - SATURDAY

### 13 GHOSTS

SEE THE GHOSTS IN ECTOPLASMIC COLOR!!

A WILLIAM CASTLE PRODUCTION  
with CHARLES HERBERT - JO MORROW - MARTIN MILLER - ROSEMARY DICAMP and DONALD WOODS

FREEVUE EVERY SATURDAY NITE

### FROM THE TERRACE

JOHN OBERRENS  
PAUL NEWMAN  
JOANNE WOODWARD

MYRNA LOY MARK ROBSON ERNEST LEHMAN  
CINEMASCOPE COLOR BY DE LUXE

### JOY DRIVE-IN

Cisco - Eastland Highway  
Show Time 6:45  
THURSDAY - FRIDAY

### Blood-Lust of the VOODOO QUEEN!

### MACUMBA LOVE

in FLAMING Eastman COLOR

SATURDAY - SUNDAY

### DANA ANDREWS

as Barnett

One of the people whose fascinating stories crowd The Crowded Sky  
Warner Bros. Technicolor

\* RHONDA FLEMING  
EFREM ZIMBALIST, JR. - JOHN KERR  
ANNE FRANCIS - KEENAN WYNN  
TROY DONAHUE

### PILLOW PROTECT

Good Quality  
Pre Shrunk  
42 x 36 Inch  
Zipper Opening

Reg. 79c each

### SALE! STAINLESS KITCHEN

fork  
pancake turner  
basting spoon  
veg.ifter  
strainer spoon  
potato masher  
wall rack

Reg. 1.00 Each

59¢ Ea.

### IRONING BOARD PAD and COVER

SILICONE TREATED ALUMINIZED COVER  
"KUSHIONED" COTTON THICK PAD

### DECORATIVE PLASTIC TABLE CLOTH

FLANNEL BACKED FOR PROTECTION  
WATER AND HEAT PROOF  
WIPES CLEAN IN SECONDS  
PRACTICAL — ECONOMICAL

54 x 54" \$1.79

### SALE! ACRYLAN COMFORT

100% ACRYLIC FILLED  
RAYON COVER  
FLORAL  
PINK  
YELLOW

SAVE \$1.00 ON EACH YOU BUY!

### IMPORTED METAL TRAYS

Reg 1.49 and 1.98  
BUY NOW FOR CHRISTMAS ASSORTED SIZES — ENGRAVED

### Nelson's

111 WEST MAIN STREET EASTLAND, TEXAS

### "SOUNDING OFF"

ABOUT OUR ANNUAL BARGAIN RATES ON NEW OR RENEWAL SUBSCRIPTIONS TO THE FORT WORTH STAR-TELEGRAM THE NO. 1 STATE NEWSPAPER

FOR A LIMITED TIME ONLY

YOU SAVE \$4.25

DAILY EXCEPT SUNDAY \$12.95 BARGAIN PRICE 7 DAYS A WEEK

DAILY WITH SUNDAY \$15.75 BARGAIN PRICE 7 DAYS A WEEK

More State news... more National news than any other Texas newspaper. You'll enjoy reading the Star-Telegram. Subscribe today and save!

NAME \_\_\_\_\_  
ADDRESS \_\_\_\_\_  
CITY \_\_\_\_\_  
STATE \_\_\_\_\_

FILL OUT AND MAIL TODAY OR SEE YOUR FORT WORTH AGENT

### they've got to GO! CLEARANCE

### FAMOUS 'Mary Lane' BRAND... COATS \$3488

Dozens and Dozens of Beautiful Styles to Choose From . . .  
All the Current Colors  
100% Virgin Wool  
Milium Lined

Reg. 49.98 and 69.75

Buy On Lay-Away

111 West Main Street Eastland, Texas

### Nelson's





# DEL MONTE FOOD SALE

Now's the time to shop Safeway where they're featuring loads of Del Monte foods at terrific values this week end.

**CORN**  
Whole Kernel. Golden-Rich kernels with the sun inside. **6** 12-Oz. Cans **1**

**PEAS**  
Early Garden — Taste-tempting and tender. **5** No. 303 Cans **1**

**Fruit Drink** Pineapple-Grapefruit. **4** 46-Oz. Cans **1**

**Tomato Juice** Perfect breakfast beverage. **8** No. 2 Cans **1**

**Fruit Cocktail** Five delicious fruits. **4** No. 303 Cans **1**

**Green Beans** Tender and succulent. **4** No. 303 Cans **1**

**Pineapple** Sliced — For salads. **6** No. 1 Cans **1**

**SAFEWAY**



**Spinach** Taste good... good for you. Rich in iron and vitamins. **8** No. 303 Cans **1**

**Catsup** Perfect on meats, or serve with french fries. **2** 14-Oz. Bottles **37¢**

**Del Monte Pears** Perfect for salads. No. 303 Can **29¢**

**Stewed Tomatoes** Del Monte. No. 303 Can **25¢**

**Tomato Sauce** Matchless tomato flavor. 2 8-Oz. Cans **21¢**

**Pineapple Juice** Del Monte. 3 46-Oz. Cans **50¢**

**Prune Juice** Del Monte. 32 Oz. Can **43¢**

**Sliced Peaches** Or Halves — Del Monte. No. 303 Can **23¢**

**50 SAFEWAY COUPON 50**

This Coupon Worth 50 FREE GOLD BOND STAMPS

Plus your regularly earned Gold Bond Stamps with the purchase of

**TWO 20-Oz. Jars Welch's Pure GRAPE JELLY**

Coupon Expires November 5, 1960

**25 SAFEWAY COUPON 25**

This Coupon Worth 25 FREE GOLD BOND STAMPS

Plus your regularly earned Gold Bond Stamps with the purchase of

**1-Lb. Pkg. Busy Baker GRAHAM CRACKERS**

Coupon Expires November 5, 1960

**50 FREE GOLD BOND stamps!**

With the purchase of \$5.00 or more.

**SAFEWAY**

One Coupon per Customer. Coupon Expires November 5, 1960



**Pot ROAST**

U.S.D.A. Choice Grade Heavy Beef "Naturally Aged." Chuck Blade. Delicious with potatoes. **Lb. 39¢**

**Sliced Bacon**

Capitol — A tasty breakfast treat. 1-Lb. Pkg. **49¢**

**Safeway Franks** 1-Lb. Pkg. **49¢**  
or Armour's Star. For hot dogs.

**Short Ribs** Or Brisket. U.S.D.A. Choice Grade Heavy Beef. Lb. **29¢**

**ARM ROAST** U.S.D.A. Choice Grade Heavy Beef. "Naturally Aged." Lb. **55¢**

**CANNED PICNICS** 3-Lb. Can **179¢**  
Armour's Star. Boneless, no waste.

**HEN TURKEYS** Lb. **45¢**  
Young Hens — 10-14-Lb. Avg. U.S.D.A. Inspected.

**Scallops** Precooked — Captain's Choice Frozen. 7-Oz. Pkg. **45¢**

**Sole Fillets** Breaded — Captain's Choice Frozen. 12-Oz. Pkg. **49¢**

**Pizza Pies** Chef Roberto Frozen. (16-Oz. Pkg. ... 69¢) Pkg. **49¢**

**Pan Rolls** Pillsbury. (New at Safeway) 8-Oz. Pkg. **25¢**

**Mashed Potatoes** Minute Instant. 7 1/2-Oz. Pkg. **35¢**

**Dog Food** Red Heart. Assorted flavors. 3 No. 1 Cans **47¢**

**Nabisco Cookies** Baronet Sandwiches. Pkg. **39¢**

**Yuban Coffee** Instant. Bring your 2-Oz. coupon to Safeway. Jar **47¢**

**Starkist Tuna** Chunk Style. For casseroles. 6 1/2-Oz. Can **33¢**

**Jell-O Gelatin** Assorted flavor desserts. 3 3-Oz. Pkgs. **29¢**

**Jell-O Gelatin** Family size. Assorted flavors. 2 6-Oz. Pkgs. **35¢**

**Biscuits** Ballard Sweetmilk. Pillsbury Buttermilk. 3 8-Oz. Cans **29¢**

**Golden Book Encyclopedia**

Volume No. 10 now on sale at Safeway.

Volume 1 Each **49¢**

Volume 2 thru 10 Each **99¢**

**Barbecue Beef** Ireland's Chipped or Sliced. No. 300 Can **67¢**

**Fab Detergent** For everything you wash. Giant Box **75¢**

**White Magic Detergent** Giant Box **65¢**

**Pure Lard** Armour's Star — For baking or frying. 3-Lb. Ctn. **43¢**

**Margarine** Coldbrook — An economical table spread. 1-Lb. Ctns. **31¢**

**Flour** Harvest Blossom — For all your baking needs. 10-Lb. Bag **69¢**

**Crisco Shortening** Truly digestible. 1-Lb. Can **33¢**

**Golden Fluff** Shortening — (6¢ off label) 3-Lb. Can **69¢**

**Eagle Chili Powder** Gebhart's. 1-Oz. Jar **15¢**



**Safeway Produce**

**POTATOES** U.S. No. 1 Russets. Ideal all purpose potatoes. Serve creamed, baked or fried. Delicious to many ways. 10-Lb. Bag **59¢**

**Rome Apples** Fancy Grade. Firm and juicy. Good for pies. 2 Lbs. **25¢**

**Ruby Red Grapefruit** Texas' Finest. 2 Lbs. **25¢**

**Fresh Cranberries** Ocean Spray. 1-Lb. Pkg. **19¢**

**Clorox Bleach** Liquid — Removes stubborn stains. Quart Bottle **19¢**

**White Magic Bleach** For wash day. Quart Bottle **15¢**

**Purex Bleach** Liquid — Removes hidden dirt. Quart Bottle **19¢**

**Wax Paper** Kitchen Charm — Economical and so handy. 100-Ft. Roll **21¢**

**Aluminum Foil** Kaiser. 25-Ft. 12-In. Roll **33¢**

**Toilet Tissue** Charmin white or assorted colors. 4 Rolls **37¢**

**Paper Napkins** Charmin white. 2 30-Ct. Pkg. **29¢**

**Royal Pudding** Vanilla, Chocolate or Butterscotch. 3 4-Oz. Pkgs. **29¢**

**Folger's Instant Coffee** (15¢ off label) 6-Oz. Jar **92¢**

**Cake Mixes** Batty Crocker. Country Kitchen assorted flavors. 19-Oz. Box **37¢**

**Sunshine Macaroons** Almond. 7 1/2-Oz. Pkg. **29¢**

**Morton Potato Chips** For snacks and parties. 4-Oz. Pkg. **25¢**

**Proctor & Gamble Everybody's Choice Contest**

If you are First, Second or Third Prize winner and you write Safeway on your entry blank we will give you a Two-Year's Supply of Groceries.

**Ivory Laundry Bar** (5¢ off label.) 4 Med. Bars **34¢**

**Dash Detergent** For automatics. (25¢ off label.) 1-Lb. 13-Oz. Box **52¢**

**Oxydol Detergent** (4¢ off label.) Large Box **29¢**

**Liquid Ivory Detergent** So mild. (8¢ off label.) 22-Oz. Can **57¢**

Prices and Coupons Effective Thurs., Fri. and Sat., Nov. 3, 4 and 5, in... We Reserve the Right to Limit Quantities. No Sales to Dealers.



**SAFEWAY**

Conveniently Located to Serve you at 504 E. Main, Eastland

**Boston Lettuce** Fresh and Tender. Bunch **19¢**

**Italian Squash** Delicate Flavor. Lb. **25¢**

**Fresh Escarole** Ideal for Salad. Bunch **25¢**

**Fresh Turnips** Fresh and Flavorful. Lb. **10¢**

**Butter Bread** 1-Lb. Loaf **19¢**  
Skylark 100% pure. Regular 23¢ value.

**French Rolls** 10 1/2-Oz. Pkg. **22¢**  
Skylark Poppysseed. Regular 24¢. "2¢ off."

**Raisin Bread** Skylark loaf. 1-Lb. Loaf **27¢**

**Pepperidge Farm Frozen "Puff Pastries"**

- ★ Apple or Blueberry Turnovers
- ★ Apple Dumplings
- ★ Apple Strudel
- ★ Apple or Cherry Roll

11-Oz. Pkg. **59¢**

# SANTA ANNA VS. EASTLAND

## FRIDAY NIGHT

### 7:30 p. m.

### Game To Be Played Here



**MAJESTIC**  
THURS. - FRI. & SAT.  
**THUNDER**  
IN CAROLINA  
RORY CALHOUN  
SUNDAY & MONDAY  
VIOLENCE!  
UPHEAVAL!  
TEXAS  
JUSTICE!  
**SEVEN WAYS**  
FROM  
SUNDOWN  
Murphy Sullivan  
Venezia Stevenson - John McIntire

**R. M. Sneed**  
General Oil Field Construction  
Office Phone MA 9-1756  
Res. Phone MA 9-2424

**Hood King Motor Co.**  
FORD SALES AND SERVICE  
On The Square  
Phone MA 9-1786

**The Men's Shop**  
Correct Styles for Men and Boys  
James Smith, Owner

**City Garage**  
J. J. Finley, Proprietor  
Engine, Starter and Generator Work  
103 White St. Phone MA 9-1704

**Foremost Dairy Products**  
Clyde Manning, Mgr.  
Eastland Phone MA 9-1701

**Eastland National Bank**  
"On the Square" Member F. D. I. C.

**Brown Plumbing Co.**  
Mr. and Mrs. Truman Brown  
214 E. Neblett Phone MA 9-1736

**Muirhead Motor Co.**  
BUICK - PONTIAC - OPAL  
Sales and Service Phone MA 9-3731

**Koen Salvage**  
Your Scrap Iron and Metal Dealer  
Highway 80 West Phone MA 9-2649

**Obie and Doc Humble Service Station**  
802 West Main Phone MA 9-8866

**Doc Davis Drug**  
Prescriptions Filled Accurately  
South Side of Square

**Lovelace Transfer & Storage**  
Local and Long Distance Moving  
Since 1929  
Eastland, Texas

**Reed Oil Company**  
13 Major Brands Oil - Quart 35c  
501 E. Main Phone MA 9-8890

**Texas Lightweight Aggregate Company**  
Producers of Concrete Aggregates  
C. W. Martin Phone MA 9-2060

**Earley Tire Service**  
Mobil Gas - Mobil Oil  
302 W. Main Phone MA 9-2355

**Western Auto Associate Store**  
J. L. Pittman, Owner  
East Side of Square Phone MA 9-2011

**Freyschlag Insurance Agency**  
North Side of Square Phone MA 9-2275

**Texas Electric Service Company**  
F. N. Sayre, Mgr.  
Phone MA 9-2651

**Condy Barber Shop**  
Located In Village Hotel

**Smitty's Jewelry**  
East Side of Square  
Phone MA 9-1290

**Pools Dry Cleaners**  
"City Wide Delivery"  
209 S. Lamar Phone MA 9-2055

**Otis Coleman HUMBLE PRODUCTS**  
400 East Main Phone MA 9-1741

**Dairy Kreem**  
Highway 80 East  
Harry Jordan Jack Jordan

**Altman's "Smart Women's Wear"**  
North Side of Square

**B & B Garage**  
Earnest Hood  
Complete Auto Repairs  
307 W. Commerce Phone MA 9-2631

**Graham's Trim Shop**  
708 W. Main Phone MA 9-2266

**White Elephant Cafe**  
724 W. Main Phone MA 9-8881

**"Old Rip Cafe"**  
412 E. Main  
Mr. and Mrs. M. G. Godden

**Eastland Chamber of Commerce**

**Eastland Supply Co.**  
"Oil Field Supplies"  
115 E. Main Box 671 Phone MA 9-1595

**Eastland Auto Parts**  
Frank Deaton, Owner  
300 S. Seaman Phone MA 9-2158

**Lindley Paint & Body Works**  
"All Work Guaranteed"  
110 S. Bassett Phone MA 9-2240

**Miller's Phillips 66 Service Station**  
513 W. Main Phone MA 9-1644

**PERRY'S 5c - 10c - 25c Store**  
James Johnston, Mgr.

**J. M. Smith Plumbing and Tin**  
114 S. Seaman Phone MA 9-2422

**Hill Crest Food Market**  
When You Run Out - Run In  
1401 West Main Phone MA 9-2424  
Eastland, Texas

**Eastland Telegram**  
South Side of Square

**First Christian Church**  
Corner Olive and Lamar  
Ray Heckendorn, Pastor

**Modern Dry Cleaners**  
Approved Sanitone Service  
210 S. Seaman MA 9-2424

**Pipkin Motor Co.**  
OLDSMOBILE - CADILLAC - RAMBLER  
314 W. Main Phone MA 9-2424

**Eastland Auction Company**  
Hwy. 80 East Phone MA 9-2424

**Gregory Milk Distributing Co.**  
Bordens Dairy Products  
Serving Eastland, Stephens, Brown, Comanche and Coleman Counties  
Phone MA 9-1100

**Jeanette's Shop**  
West Side of Square

**Perkins Implement Co.**  
116 E. Main Phone MA 9-2424

**Dr. F. H. Lund**  
Optometrist  
Exchange Bldg. Phone MA 9-2424

**McGraw Motor Co.**  
DODGE - STUDEBAKER  
416 S. Seaman Phone MA 9-2424



**MAVERICK'S 1960 SCHEDULE**

Date	Opponent	Site
Oct. 7	DeLeon 32, Mavs 12	
Sept. 2	Eastland 22, Comanche 12	
Sept. 9	Cisco 28, Mavs 0	
Sept. 16	Ranger 20, Mavs 8	
Sept. 23	Dublin 22, Mavs 6	
Sept. 30	Open	
Oct. 14	Mavs 14, Earley 6	
Oct. 21	Albany 59, Mavs 7	
Oct. 28	Cross Plains 34, Mavs 15	
Nov. 4	Santa Anna	Here
Nov. 11	Clyde	There

\* Denotes District Games

**EASTLAND PLAYER ROSTER**

No.	Name	Pos.	Wt.	No.	Name	Pos.	Wt.
10	Graham, Mike	B	130	67	Jones, Bill	G	170
12	Beck, Tommy	B	138	69	Byars, Dick	G	153
14	Garner, Mickey	B	165	70	Moylan, Bill	G	160
16	Stroud, John	B	168	73	McCleskey, Bill	T	178
20	Graham, Gary	B	148	75	Jordan, Tony	T	165
24	Ables, J. D.	B	140	77	Chaney, Jerry	T	190
40	Kline, Phillip	E	115	80	Larry Howle	E	165
42	Lewis, James	B	162	82	Shoemaker, John	E	140
50	Jones, Mike	C	117		Garrett, John	B	175
51	Cartwright, Bob	C	190		Herrera, Manuel	G	
52	Culpepper, Gary	C	160		Fuentez, Lupe	E	
65	Chaney, Gayle	G	142				
66	Moylan, Jimmy	T	166				

Carroll Shelton, Head Coach  
Don Dendy, Line Coach

**Haven of State for Loan Sharks**  
 Assistant Attorney General Elmer McVey.  
 "Since Texas is practically the only state in the union with an industrial economy and heavy population which has no laws to adequately protect borrowers, our state has become the last frontier for loan shark operations," said McVey, who is head of the finance law division of the Attorney General's office.

**No Wonder People in EASTLAND COUNTY like WFAA-820 NEWS**  
 • Complete, factual 15 minute reports.  
 • Statewide weather reports.  
 8 AM 12 NOON 5:15 PM 6:30 PM  
 Stay informed — stay with your neighbor of the air...WFAA-820 RADIO

**YOU WILL BE PLEASED WITH OUR WORK**  
**OLD MATTRESS MADE LIKE NEW \$8.50 up**  
 Pick Up One Day . . . Deliver the Next JUST DROP US A POSTCARD  
 "Since 1928" "We Sell Sleep"  
**MATTRESS FACTORY**  
 RANGER, TEXAS

money. "After a small loan is refinanced the second or third time, the loan shark has fully recovered his investment and is able to charge the borrower for use of money never actually received," he says. "Naturally, the loan sharks do everything within their power to encourage the borrower to continue to refinance. Then, all too often, the borrower suddenly awakens to find himself trapped in a perpetual debt that is impossible to repay."  
 "Unless and until we have adequate laws to govern lenders, the State is practically powerless to effectively stop loan sharks. The first step to get such laws is for the voters to approve Amendment No. 4. If the Amendment is not approved, Texas will likely continue to be a loan shark haven for years to come," he concluded.

**T. L. FAGG**  
 REAL ESTATE  
 Property Management  
 Home and Farm Loans

**COMPLETE AIR CONDITIONING SALES and SERVICE**  
**SMITH PLUMBING AND TIN**  
 PHONE MA 9-2422  
 114 N. Seaman

**Herman Fron Finishes Marine Combat Course**

Marine Pvt. Herman L. Fron, son of Mr. and Mrs. Mike Fron of Ranger, completed four weeks of individual combat training Oct. 14 at the Marine Corps Base, Camp Pendleton, Calif.  
 The course included the latest infantry tactics, first aid, demolitions, field fortifications and advanced schooling on weapons. Trainees learn that all Marines are basically infantrymen, whether they serve as cooks, typists, truck drivers, or with aviation units.

**HEED SCOUTING'S CALL**  
 RING THE BELL FOR LIBERTY  
**VOTE as you think BUT VOTE!**  
 NOVEMBER 8, 1960  
 I will vote... will you?

**Sew with Wool Contest Set for TWU at Denton**

Last year's District II winner, Miss Paula Joan Obrecht of Claude won the state and national titles and received a trip to Europe as part of her prize.  
 Contestants must make a garment of 100 per cent American loomed wool and must model the costume at the district meeting in Denton. Enrollment is open to any girl in Texas who can sew. Divisions are based on the age group of the participants, with the beginners groups including 13-year-olds, Juniors are between 14-17, seniors 18-22, and adults over 22. Only junior and senior contestants are eligible for the national contest.  
 Some \$45,000 in prizes, including scholarships, trips, sewing equipment, wool fashion fabrics and United States Savings Bonds, will be awarded on the national level. Grand Prize winners in both the junior and senior divisions receive a two week expense paid trip to New York, London, Paris and Rome.

Dates for the district and state Sew With Wool contests were announced this week by Dr. Pauline Beery Mack, dean of the Texas Woman's University College of Household Arts and Sciences.  
 Fifty counties in the northeastern part of Texas will be included in the District II contest on the TWC campus Jan. 7. The state finals also at TWU, will be held the following week on Jan. 14. National finals are scheduled for Jan. 23 in Denver, Colo. The contest is co-sponsored by the Women's Auxiliary and the American Wool Council.

**- Call MA 9-1707 for Classified Ads -**  
**Speaking on Subject of Quality-**  
 . . . it is always an appreciative compliment when so many of our customers tell us they like our insurance service. They must for many of them have been doing business with us for more than 35 years, and still are. There is no secret attached to this show of confidence. A quality product produces confidence. And we are proud that we have both—the confidence of a host of customers and a quality product to sell them.  
**EARL BENDER & COMPANY**  
 Eastland (Insurance since 1924) Texas

**No Wonder People in EASTLAND COUNTY like "THE EARLY BIRDS" on WFAA-820**  
 • With John Allen spinning good morning music  
 • Latest time checks and weather reports  
**7:15 AM DAILY**  
 Keep entertained — Keep listening to your neighbor of the air...WFAA-820 RADIO

**GRAND MARBLE BANKS OF THE LEON**  
  
 U.S. Senator John F. Kennedy and Lyndon Johnson election is assured. These predictions are based upon the transits of the sun, moon and principle planets of the solar system as they affect the position of their birthday. Sun in the Zodiac throughout the year as compiled from Geocentric ephemerides or annual tables of planets' places issued by Raphael of London, England, giving enlightenment and forewarning.

**J. Y. Jordan, Astrologer, forecasts**  
 U.S. Senator John F. Kennedy and Lyndon Johnson election is assured. These predictions are based upon the transits of the sun, moon and principle planets of the solar system as they affect the position of their birthday. Sun in the Zodiac throughout the year as compiled from Geocentric ephemerides or annual tables of planets' places issued by Raphael of London, England, giving enlightenment and forewarning.

**SEE! THE GREATEST SHOW ON WORTH!**

**MEASURABLY NEW, IMMEASURABLY NICE! '61 CHEVY** Open the door to a whole new measure of your money's worth!  
 There's more entrance space in this '61 to make getting in and out easier. More rear foot room for the man in the middle. Seats that are as much as 14% higher—just right for sitting, just right for seeing. A tremendously spacious new kind of well-trunk that opens at bumper level for easy, short-lift loading. But look—there's actually less outer space, leaving 36 inches of clearance for parking and maneuvering! Neat trick? Bless our ingenious designers and engineers. They've packed spacious dimensions, proved performance, thrift and dependability into the most sensationally desirable car you could buy. It's waiting for you at your Chevrolet dealer's right now.



A new 2-Door Sedan joins the luxurious Impalas. Door openings measure as much as 6 inches wider.

**Biscayne 2-Door Sedan.** That solid Body by Fisher sensibly shaped clear back to its easier loading trunk. (The floor's recessed a full 7" to hold things that have never been inside a trunk before!)



**Now! Big-car comfort at small-car prices**  
**'61 CHEVY BISCAYNE 6**  
 the lowest priced full-sized Chevrolet!  
 Who says you have to do without big-car style, space and comfort just because you may be on a budget? Look over our '61 Biscaynes—6 or V8. You get Chevrolet quality, performance, roominess, the works, at a price that's competitive with cars that give you a whole lot less!



9-Passenger Station Wagon. One of 6 easier loading Chevy wagons. All feature a new seat compartment under the floor. And there are 4 new Chevy Corvairs wagons, too.

ATTEND THE CHURCH OF YOUR CHOICE EACH SUNDAY  
**FURNITURE for the Entire Home**  
 \* Carpet - Rugs All Prices \*  
 Be Sure To Check With  

**NOVEMBER SPECIAL PASSENGER RETREAD \$10.00** and your old tire Mounted, Balanced and 1 year guarantee  
**Jim Horton Tire Service**  
 East Main St. Eastland, Texas

**WE WASH FOREIGN CARS WITH IMPORTED WATER**  
 P. S. Others Washed Regular!  
**NEED A GOOD WASH AND LUBRICATION?**  
 SEE US FOR YOUR NEXT CAR CLEAN UP!  
**Roy Thackerson, Wash and Lubrication Dept.**  
**Blevins Motor Co.**  
 514 W. Main EASTLAND

See the new Chevrolet cars, Chevy Corvairs, and the new Corvette at your local authorized Chevrolet dealer's  
**FULLEN MOTOR COMPANY, INC.**  
 EASTLAND PHONE MA 9-2676



— Call MA 9-1707 for Classified Ads —

**No Wonder People in EASTLAND COUNTY like**

**"Murray Cox, R. F. D."**  
on WFAA-820

- News on the farm and ranch front!
- Latest market and weather reports!

**12:15 PM EVERY DAY!**

just set it and leave it —  
your neighbor of the air... WFAA 820 RADIO



**SEE US FOR FURNITURE • APPLIANCES CARPETS**

Every Day Low Prices Means Savings For You!  
No carrying charges on furniture for 1 full year  
FREE DELIVERY

**Ranger Furniture Exchange**

"BRASHIER'S" RANGER Phone 242  
123 N. Rusk

**Indonesian Gives Impressions of American Life**

AS I SEE AMERICA  
By Theodore Yap

It's good to be in America, a country which is esteemed highly throughout the world. Ten months have elapsed since my arrival in this land of opportunity. I must say I have enjoyed every bit of my time I spent in this small but lovely community. And I owe this all to Rev. Lively Brown of The First Methodist Church in Ranger, who through the grace of God, has, somehow, picked me out of thin air and given me this chance to pursue an education.

At first American food to me was very unsteady. Before I came here, I had lived on rice, chili-pepper, vegetables, and meat. We cook these things differently in Indonesia, as you will see. We don't use any milk or butter on the rice. The rice is cooked well done, and it must be dry. Our vegetables are cooked, whether they be lettuce, greens, cabbage or carrots. Some of our best foods are chop suey, la choy and curry. The last is hot. To Americans it seems as if too much chili-pepper has been applied to this curry. It has, but it is this chili-pepper that makes the food taste good. Our ketchup is what you call her soy saure, and your ketchup is what we call tomato juice.

This sudden change of good and ration made life rather difficult for me. As time went on, however, I began to put away my native food and to eat American food. And yet even until today, I have a dislike for some things, such as the sack lunches that the school cafeteria offers Saturday and Sunday evenings.

Being in a small community, I get to know most of the people. They are very friendly and understanding. The people here treat me so nice that I feel completely at home. And it is because of them that I don't feel homesick as often as I ought to.

School life itself is wonderful. Teachers help me in my lessons, and the boys and girls help me to live like an American. They treat me as if I were one of them. It's really fun to be in this country.

**Fire Losses Show Increase On Farm and Ranches**

Farm fire losses in the United States increased an alarming 37 per cent during the past 10 years. More than a third of the total gain occurred in 1959 alone.

These tragic figures were underscored by W. M. Irwin of Stephenville, general manager of the Stephenville Production Credit Association, as he urged full cooperation and participation by farmers, ranchers and dairymen during National Fire Prevention Week, Oct. 9-16.

"These mounting fire losses present an increasing problem to our agricultural economy," Irwin said. He pointed out that the estimated fire loss on American farms and ranches in 1959 was \$174 million, \$18 million more than the preceding year.

The Stephenville PCA is one of 36 associations, owned and operated by their borrower-stockholders, which provide short and intermediate-term agricultural credit to all 254 Texas counties.

Increasing fire losses can have a direct effect on the successful and profitable operation of a farm or ranch, he pointed out, and urged an all out effort to eliminate fire hazards and to provide effective fire detection and fire fighting equipment.

Losses to barns and their contents constituted 42.5 per cent of the entire 1959 farm fire loss. Dwellings and their contents were next with 35.5 per cent followed by livestock, other outbuildings and contents and farm machinery.

Listed as most frequent causes of fires in farm homes in 1959 were defective heating equipment, faulty chimneys and flues, defective and overloaded wiring systems and matches and smoking.

"A progressive start toward a year-around fire prevention program on our farms and ranches is a cleanup campaign to eliminate as many fire hazards as possible during Fire Prevention Week," Irwin said.

The Stephenville Production Credit Association has its central office in Stephenville. Field offices are located in Eastland, Comanche, Cleburne, Fort Worth and Decatur. The association serves an area composed of Eastland, Comanche, Erath, Hamilton, Hood, Somervell, Parker, Johnson, Tarrant and Decatur.

R. Cal McCurdy of Decatur is president of the association's board of directors and James W. Crouch of Burleson is vice president. Other directors are Tom Mazurek of Comanche, T. M. Win-

ters of Evant and C. M. McCain of Eastland. Irwin is manager and secretary-treasurer.



**WORKING WITH WOOD**

Some species of wood are naturally resistant to fungus attack and withstand decay for many years. However, it is only the hardwood of these species which is durable. The sapwood of all native trees decays readily. The durability of hardwood from certain trees is the result of toxic materials in the heartwood which make the wood undesirable to fungi. Also, since heartwood is drier than sapwood and the heartwood pores are filled with various deposits, the moisture and air con-

ditions required for fungus growth are less favorable. Fortunately, sapwood is easy to treat with wood preservatives since the cells are relatively open and free of deposits. Such treatment can make sapwood more durable than the naturally durable heartwood. The expense of preservative treatment should really be considered since properly treated give effective service longer than untreated wood. To protect their investment, builders should use preservative treatment of all wood used in or near the ground where conditions favor decay and fungus growth.

READ THE CLASSIFIED

**PROMPT ACTION**



**on your Home Loan Application**

Because we are specialists in home-financing application gets prompt attention here. Experienced loan people who know and understand local conditions. We'd like to work out a payment plan to fit your needs. When you to buy or build, see us about the financing.

**First Federal Savings & Loan Association of Ranger**

ONLY 3% DOWN ON FHA LOANS

204 Main Ranger, Texas Phone 242  
—Office Hours: 9 a.m. - 4 p.m.—Closed Sat.

**Hamner Life Insurance Company**  
Ben E. Hamner, President

This company has been in operation in this section since 1942 selling policies to be used primarily for burial purposes. We write from \$100 to \$600 and our policies are paid in cash, which allows freedom in the selection of the Funeral Director of your choice.

Ages from 1 month to 90 years.

For further information come by to see us at  
Hamner Funeral Home, 301 S. Lamar, Eastland  
P. O. Box 431 Dial MAIn 9-2611

**HORSEPOWER THAT MAKES SENSE FOUR CYLINDERS TO SAVE GAS! THE NEW SWEET RUNNING TROPHY 4 ENGINE FROM PONTIAC PERFORMANCE SPECIALISTS!**

The new Trophy 4 engine puts real performance in the Tempest and cuts gasoline bills to boot. This new baby is eager to move out for safe passing. Holds the going pace on any expressway. Breezes up steep hills in high gear. This new 195 cubic inch displacement, 45° inclined, short stroke, 4 cylinder engine has a wide range of h.p. ratings. With single-barrel carburetor and stick shift: 110 h.p. (regular gas) or 120 h.p. (premium gas). With the same carburetor and extra cost automatic shift: 130 h.p. (regular gas) or 140 h.p. (premium gas). Want still more? Order the 4-barrel carburetor with the automatic and jump the output to 155 h.p. (Or buy the 155 h.p. aluminum V-8 option.)



PERFECT BALANCE

Rear axle drive and transmission are combined (a trans-axle). Flexible shaft from front engine delivers smooth, quiet power. Perfect 50-50 balance gives a flat, level ride that no other new-size car can touch. Rides like the big ones! An equal load on every wheel. Steering is light and easy! Better braking and improved traction in snow, sand or mud! Independent suspension at all wheels. Swing axles keep Tempest on an even keel over bumps, ruts, dips and holes! 112" wheelbase. Long enough for a cradled ride—short enough to handle like a sports car. Big 15" wheels. Good road clearance. Long tire life. (13" compact tires turn at least 4900 more times to go 100 miles.) Seats six men. The big transmission hump is gone. The middle man can stretch out size 12 brogans! Wide-Track, too! The track is up to 3 inches wider than most compacts. Less lean. Less sway. Better cornering. Pontiac dealers have it—and they have it now! A four-door sedan... a station wagon... a full line-up of accessories. Try the Tempest out for an hour—you'll want in for keeps! It's priced with the compacts!

**THE HOT TOPIC IS THE NEW TEMPEST!**



QUALITY NEW-COMER FROM PONTIAC

**TEMPEST**

AMERICA'S ONLY FRONT ENGINE, REAR TRANSMISSION  
155 H.P. FROM FOUR CYLINDERS!  
PRICED WITH THE COMPACTS!



THE NEW TEMPEST IS ON DISPLAY TODAY AT YOUR LOCAL AUTHORIZED PONTIAC DEALERSHIP

**MUIRHEAD MOTOR CO.**

PONTIAC SA LES & SERVICE

301 W. Commerce

Eastland

**Vote as a Free American!**

Vote the Ticket that is BEST FOR TEXAS  
HERE'S HOW TO DO IT

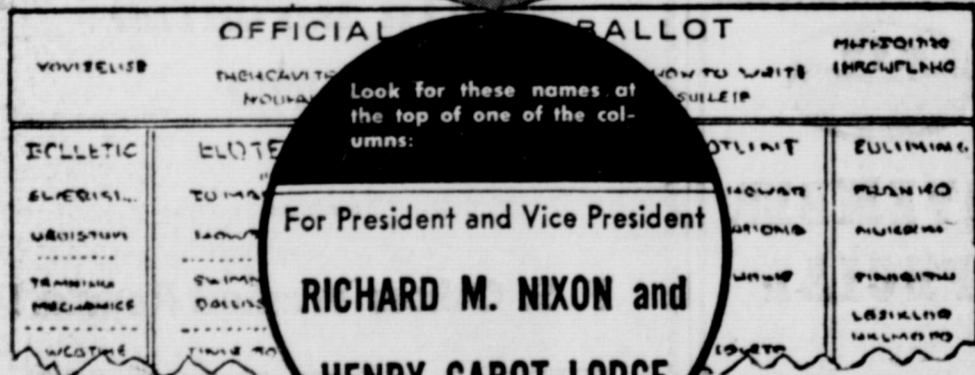

For President and Vice President  
**RICHARD M. NIXON and**  
**HENRY CABOT LODGE**

1. Find the names of RICHARD M. NIXON and HENRY CABOT LODGE at the top of your ballot.
2. Leave the names NIXON and LODGE unmarked on the ballot; scratch all other names for President and Vice President.
3. To complete your ballot, leave the name of the candidate for whom you wish to vote for each office and scratch the rest.

**WARNING!**

You may be told that you cannot vote for Nixon and Lodge if (1) you voted in the Democratic Primary or (2) your poll tax receipt or exemption certificate is stamped "Democrat." THIS IS NOT TRUE. You CAN vote for any candidate you wish, no matter how you have voted, or not voted, in any previous primary or election. THIS IS YOUR RIGHT AS A FREE AMERICAN.

Vote November 8 for NIXON and LODGE

Texas Democrats for NIXON & LODGE, Allan Shivers, Chairman (P. R. 44-3)