

Weather			
	HIGH	LOW	PREC.
May 29	78	54	
May 30	83	56	
May 31	91	60	
June 1	92	55	.10
June 2	80	56	.15
June 3	80	54	.40
Total rainfall to date 6.15			

# BAILEY COUNTY JOURNAL



'The Community of Opportunity-Where Water Makes the Difference'

Volume 16, Number 22

14 Pages

Published Every Sunday at Muleshoe, Bailey County, Texas 79347

10 Cents

Sunday June 4, 1978

## Road Question Unresolved In Meet

### Soil Conservation Service Holds Meet

Thursday morning, more than 20 people met in the Muleshoe City Council chambers to discuss the present Soil



James Byers and Raymond Davenport, both of the local General Telephone Company office, recently attended a two-week training school at the company's training center in San Angelo.

The course, station trouble shooting, is designed to give employees up-to-date training in locating and repairing trouble found in business and residential telephones, according to Jean G. Ryon, public information manager.

Terry Stewart, son of Mr. and Mrs. Charles Stewart, graduated from Texas State Technical Institute at Amarillo on Friday, May 26.

He graduated from the Livestock and Ranch Operations Program.

Janis St. Clair, daughter of Mr. and Mrs. Bill St. Clair, was among the 693 students who graduated from Emporia State University, Emporia, Kansas during spring commencement exercises.

She received a Masters of Science degree.

Bailey County Sheriff Dee Clements was expected to be released from St. Mary's Hospital at Lubbock during the weekend.

He will be recuperating at the home of his son, Lubbock County Deputy Sheriff, Travis Clements.

Incidentally, just in case you didn't know, the Muleshoe Jaycees named M.D. Gunstream Muleshoe's Outstanding Citizen of the Year at their recent Installation and Awards banquet.

A fund has been established to aid Donita Dale, daughter of Mr. and Mrs. Lewis Dale, who has been a patient at St. Anthony's Hospital in Amarillo for nearly two months.

Contributions will be used to help defray medical expenses. She underwent her fourth surgery at the hospital on Thursday. Contributions may be made at Muleshoe State Bank.

Bailey County Agent Spencer Tanksley, along with Jimmy Gleason, Kelly Harrison and Greg Harrison, left for the state 4-H round-up Monday, where the young men will participate

Conservation Service programs and to make suggestions for future programs.

Moderating the program were Doug Bales, president of the Blackwater Valley Soil and Water Conservation District and Jerry Wemmohs, manager of the local office.

More water conservation through irrigation practices was one item brought out by several speakers, who also advocated more input on a local level viewing restrictions or the farm programs.

Don Smith of the Hi Plains Underground Water District of Lubbock, suggested a more efficient use of water and that utilization of all units of government be considered to help the conservation programs.

It was brought out by Harmon Elliott, of the First National Bank, that even though the Soil Conservation attempts to notify users of programs available, that not enough people are learning of available programs and suggested more advertising.

In response to a question as to whether or not more work could be turned over to a clerk/typist/receptionist to turn the trained personnel loose to work more out in the field, Bales said the fact that personnel are tied up in red tape and paperwork is a major area of concern.

Clinton Kennedy, manager of the local FHA office said he has worked next door to the SCS for 21 years and understands their problems. He said that if the local workers are out in the field where they are needed, someone comes in and expects someone to be available to answer their questions. He added to the request for fulltime office personnel.

Another area brought out in the discussion was in the field of energy versus water by Bill Broadhurst, area farmer.

"Conservation to me means it is based on orderly development and prudent use of available supplies and the knowledge of economical conditions at the time," he said.

Broadhurst also added, "Just over 100 years ago there was no need for petroleum conservation on this earth. Today, it is a concern worldwide. Now, we have a water concern for conservation and maybe 100 years from now, it will no longer be a concern, but it is now."

He asked that it be let known to local farmers that they can help from a practical standpoint in eliminating government red tape and also asked for more

Cont. Page 3, Col. 3



ENJOYING RED RAIDER DAY--Caught as they came around the golf course at the Muleshoe Country Club late Tuesday afternoon were a group of men enjoying the golf at Red Raider Day. Pictured from left, Paul Wilbanks, J.B. Stevenson, Claude Riley, Red Raider Coach Bud Casey and Bernard Phelps. Following the afternoon of golf, a dinner was served to the Red Raider Coaches and staff from Texas Tech University.

## Tornados Bounce Around; Beneficial Rains Fall

Stunned, unsuspecting Bailey County residents went to bed Thursday night unaware that a major storm was building in the southwestern part of the county.

First inkling of the severity of the storm, other than constant rumbling of thunder and

### Relative Sought In Area

Clyde A. Miller, of Star Route Two, Box 123, Heavener, Oklahoma is looking for an uncle in this area.

He said the last time he had heard, his uncle, Ira Cook, was living in the area. Miller said Cook's sister, is his mother, Mary Lee Miller, and the man he is seeking had a brother, Osker, who is deceased, and two more sisters, Mirt and Anna, with last names unknown.

Ira Cook had a daughter named Claudie, but he does not know who she married, although he does believe she had children. He said he would like to hear from some of her children.

If Ira Cook is living, he would be around 85 years of age. If any reader knows any of these people, they are asked to contact Clyde A. Miller, the Muleshoe Chamber of Commerce and Agriculture or The Journal in Muleshoe.

almost as constant brilliant lightning was at 10:50 p.m. when a couple drove to the Bailey County Law Enforcement Center in Muleshoe.

The frightened couple reported a tornado just to the southwest of the Longview Baptist Church. The residents of that area said they had watched the funnel come almost to the ground before going back up into the clouds.

Law Enforcement officers.

### Hawkins, Dale Are Selected For Workshop

Mike Dale and Keith Hawkins, Muleshoe High School members of Future Farmers of America, have been selected to attend Southwestern Public Service Companies' 16th annual Farm Electrification Workshop.

More than 100 FFA members and leaders will attend the workshop to be held June 12-14 at the Episcopal Conference Center in Amarillo.

The FFA members, who come from Texas and New Mexico, will be competing for five trips to the National FFA Convention at Kansas City, Mo. Thirteen hours of instruction are offered in each of three subjects, Farm Motors, Farm Wiring and Electric Controls.

Two students from the Wiring and Motor Courses and one from the Controls course are selected as outstanding and receive the trips to Kansas City for their accomplishment. Each student who finishes the course he is enrolled in is awarded a certificate. Alternates are selected in each course in the event the winner is unable to attend the convention.

Heading the staff of instructors at the workshop are Ken Pollard, Texas A&M Agricultural Engineering Department, Electric Controls; Bobby Browning, Texline, Farm Wiring; Don Ham, Dalhart, Farm Wiring; Frank Kennedy, Vega, Farm Motors and Jay Eudy, Turkey, Farm Motors.

The program for the conference was coordinated by Walter Labay, Area I Vocational Agriculture Supervisor and Sam Thomas, SPS Agriculture Development Manager. Glenn Bickel, SPS Sales Engineer, will moderate the general sessions.

the Muleshoe Volunteer Fire Department and Bailey County Civil Defense members were notified and weather watches were immediately set up. KMUL activated the storm sensor alarms on the heels of three additional reports of tornados, which included at the same time, twin tornados to the southwest of King's Feedyard; in the Longview area and around Needmore.

For the first time this year, storm shelters were opened at the Muleshoe City Hall, the Muleshoe Area Public Library and the basement of the courthouse. Families of Civil Defense workers and law enforcement personnel families quickly filled the basement of the law enforcement center.

### Area Rest Stop Conducted For Memorial Day

Triangle CB Club of Bailey, Parmer and Lamb Counties, conducted a holiday rest stop on Highway 60 at a roadside park near Bovina during the Memorial Day weekend.

The rest stop opened on Friday afternoon and closed after lunch on Monday after being operated around the clock. Free coffee and tea were served with cold drinks, sandwiches and cupcake being sold with proceeds designated for Girlstown at Whiteface.

It was reported that approximately 750 people stopped for refreshments and rest during the weekend. One family with car trouble had their car repaired by Triangle CB members to continue their journey. The disabled car was occupied by Mrs. Dorothy Huckabee, who was formerly a dietician at Amherst Hospital and had worked with Dr. McDaniel, Dr. Birdsong and Dr. Slemmons.

Eight members took campers and trailers and stayed the entire weekend. Conducting the rest stop were Mr. and Mrs. Larry Webb and children and Mr. and Mrs. Weldon Moody and children, all of Bovina; Mr. and Mrs. Charles Burnett and Carl Burnett, Sudan; Mr. and Mrs. Donald Prather and children; Mrs. and Mrs. Owen Jones, Mr. and Mrs. Curtis Wellborn, Mr. and Mrs. Bob Phillips, Mr. and Mrs. Frank McCamish, Ray Clayton, J.D. Duncan and Mr. and Mrs. Gene Payne and daughter, all of Muleshoe and Warren Jones, Lubbock.

### Bula Residents Visit Commissioners Court

A strip of road, 8.4 miles long, has created a problem in the Bula community in south-east Bailey County. A roomful of Bula area residents and other

interested persons crowded into the Muleshoe City Council Chambers Wednesday for a meeting with the Bailey County Commissioners Court.

Bailey County Judge Glen Williams moderated the meeting, which was an attempt to settle the problems which have arisen in the projected construction of a new farm to market road in the southeast part of the county.

On hand for the meeting were Commissioners Rudolph Moraw, Bob Sanders and Loy Stephens and the entire Cochran County Commissioners Court, including County Judge Glenn Thompson, and Commissioners, Bill Carter, Bob Dawson, Richard Keith and E.J. McKissick. Bailey County Commissioner Matt Dudley was not present.

Judge Williams explained that the Bula community people had requested the meeting on the Farm-to-Market Road situation in that area. He said that the controversy had arisen over location of the road. Presently, the commissioners have entered into a contract with the state to acquire rights-of-way for construction of the new pavement, but with the problems which have arisen, the meeting was being held to attempt to resolve some of the problem.

Richard Black acted as speaker for one group of people, and his first assurance was that he did not want to offend anyone, as he enumerated a list of who he expected the new pavement to benefit if it were constructed due north from Bula to connect with the highway one mile east of Circleback, as opposed to the presently approved site which will be due south of Circleback and connect with Highway 54 one mile west of Bula.

"This is a very serious question," said Black. "And one which has created hard feelings and has divided our community."

Black emphasized that truth is like beauty and is in the eye of the beholder, and especially holds true when trying to decide where to construct the new pavement.

He enumerated persons on both the considered roads and said it was his opinion that the road would serve the most people if the road from Bula north were paved.

He cited figures saying it would be cheaper on both the county and state if that road were constructed and asked the Cochran County officials to join construction to the south of Bula to meet the proposed road.

For the west road, or the road from Circleback to the south, Nolan Harlan said it would benefit that area as several children who ride school buses are located along that road. "The state pays priority to school children," he said, and added that such a road would be a main artery for the school bus from the Sudan School District to take the students to Sudan to school.

Harlan asked that the commissioners court keep the present plans to pave the 'west road.' He said they are presently acquiring right of ways for construction on the 'west road.'

Jerry Ray told the group of a meeting in Austin with various Highway Department officials and said they have also visited in the Lubbock offices and have been unable to find anyone who turned down paving on the 'east road.'

He said also that on June 9, 1975, in the absence of the county judge and the county clerk, the commissioners had changed plans to pave the east road to paving of the west road and submitted the new plan to the state.

Judge Williams then explained that an overall proposal for paving of roads throughout the county had been declined, which included paving of the 'east road' but one road, from the Y-L Highway to Highway 84 had been re-submitted and was

Cont. Page 3, Col. 4



LISTENING CLOSELY--Speakers at the Soil Conservation meeting Thursday morning found many close listeners. From left, are Spencer Tanksley, Bailey County Extension Agent; Harmon Elliott, vice president, First National Bank; Bill Broadhurst, farmer and Al Jones, manager of the Muleshoe National Wildlife Refuge.

## Sudan News

Evelyn Ritchie

The Major team of the Sudan Little Dribblers won all their games during the weekend and have advanced to nationals which will be in Levelland with the first game to be played Wednesday, May 31, against Twin County.

The Sudan girls won over Seminole, 35-32; and over Tahoka, 32-12. These games were played Thursday. On Friday the locals won over Brownfield, 36-19. They also won over Littlefield, 38-16.

The Senior League placed 2nd in their games with Dalhart being the winner. The Minors lost their first two games. Congratulations are in order for all these girls and especially to the Majors team, consisting of: Missy Fisher, Kim Powell, Shawni DeLoach, Tatia Newsum, Gussy Wooley, Sherry Williams, Jeannia Nix, Sharla Harrison, Sherry Powell, Shawnda Master and alternates Marissa Newsom and Rita Williford. Pam Humphreys was their coach.

Linda Locke and James were in Muleshoe Thursday to visit relatives.

Visiting in the Ritchie home recently were her sister and nephew, Mrs. Nonie Watson and Joe of Farmington, N.M. Evelyn accompanied them to Pulaski, Tenn. and to other points of interest.

Mrs. Whittenburg, mother of Jerry Cox, visited in Sudan Thursday night to attend the Eighth Grade Graduation of her grandson, Jamie Cox.

Mr. and Mrs. Richard Tamplin and daughter of Dallas visited recently with their parents and attended the graduation of his brother, Edgar, on Friday night.

### Former 3-Way Resident Died At Levelland

A former Bailey County resident, Mrs. C.B. Hightower, 68, died at 8:50 a.m. Friday, May 26 at Highland Hospital in Lubbock following a lengthy illness.

A resident of Levelland, Mrs. Hightower had moved there in 1973 from Three Way. She was a native of Callahan County, Texas; and was married to C.B. Hightower on July 31, 1926 at Lubbock. She was a Methodist.

Funeral services for Mrs. C.B. Hightower were conducted at 2 p.m. on Tuesday, May 30 at the George C. Price Funeral Chapel, Levelland. Officiating were Rev. Wayne Perry, Chaplain, Highland Hospital, Lubbock and Rev. Jerry Lee Haley, pastor of First Baptist Church Edmondson. Burial was at Resthaven Memorial Park, Lubbock.

Survivors include her husband, C.B. Hightower; six daughters, Mrs. Charles Morris, Lubbock; Mrs. Everett Long, Denver, Colo.; Mrs. Gene Bagline, Clovis; Mrs. Benny Dunlap, Amarillo; Mrs. Doug Barnes, Levelland and Mrs. Jay Bird, Post; one son, Cecil Gene, Amarillo; one brother, Bud McKinney, Lubbock; one sister, Mrs. Lucille Roan, Austin; seven grandchildren and four great-grandchildren.

## True Value BARGAIN of the MONTH



Quantities Limited  
now **6.99**

**12-Qt. LITE COOLER CHEST**  
Polyurethane insulated. Holds 12 cans, plus food, ice. Lid doubles as serving tray. Use on picnics, outings, etc. Colors. 036

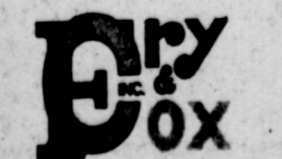

401 South First  
MULESHOE, TEXAS 79347

Mr. and Mrs. Joe Price and children of Plains were among those from out of town to attend the High School Graduation. Her brother, Jarod Withrow, was among those who received diplomas.

Here Friday to attend Graduation Exercises for the High School seniors were friends and relatives of Jo Ann Gipson.

Visiting recently with Mr. and Mrs. John Williams and family were their parents, Mr. and Mrs. J. Williams and Mr. and Mrs. Charlie Lowe of Quanah. They attended the graduation of their grandson, Jimmy Williams.

Visiting Friday with Mr. and Mrs. Jim Bob Hargrove and family were their parents, who also attended the graduation of their granddaughter, Kelli.

Several Members of the Calvin Wiseman family attended the graduation exercises Friday night.

Several family members visited Friday with the Calvin Vernons when their daughter, Jody, participated in the Graduation exercises.

Mr. and Mrs. Chester Harvey of Littlefield visited in Sudan to attend the graduation of their nephew, Dennis Harvey.

Cheryl Harvey has arrived home for the summer following the past year at Howard Payne College in Brownwood. She is the daughter of Mr. and Mrs. Halbert Harvey.

The TEL Sunday School Class of the First Baptist Church hosted a dinner Sunday, May 21, in honor of the Senior Citizens of the Church.

Mrs. Jackie (Withrow) Johnson of Muleshoe visited in Sudan to attend the eighth grade graduation of her sister, Karla, and the High School Graduation of her brother, Jarod.

Mrs. Claud Kropp was in Crosbyton Sunday to be with her mother who is hospitalized there.

Mr. and Mrs. Jimmy Knox and daughter visited recently with his parents, Mr. and Mrs. R.B. Knox.

Mr. and Mrs. Jeff Lynsky and Bradlev of Lubbock were in Sudan Friday to attend the graduation of her brother, Darren Province.

Mr. and Mrs. Jack Engram visited in Lubbock recently with their son, Roy, who has moved into a new home.

Mr. and Mrs. John Kropp and Sonny of Muleshoe visited Sunday with Mr. and Mrs. Claud Kropp and Oliver. Arriving Monday was another son, Tom Kropp, who is employed in Iran with Bell telephone.

Mr. and Mrs. Nolan Parrish were in Seminole Saturday to attend the Little Dribblers games. Their granddaughter, Shawnda, is a member of the team. Also in Seminole Saturday to attend the games were Mr. and Mrs. W.C. Master, and Dale, Mrs. Gladys Glenn, Olin Nix, Mr. and Mrs. Robert DeLoach, Mr. and Mrs. Wallace Goodin, Mr. and Mrs. Al Harrison, Dottie LaGrone, Mr. and Mrs. Danny Master and Mrs. Pat Newsom.

Mr. and Mrs. Mike Fisher and children of Ralls visited in Seminole and attended the Little Dribblers games. His sister, Missy is a member of the team.

Mr. and Mrs. Dwayne Powell and girls attended the Little Dribblers games in Seminole and then traveled to Midland to visit her brother and family, Mr. and Mrs. David Beckett.

Circleback Baptist Church will have its Vacation Bible School Monday, June 5 through Friday, June 9, from 2:30 until 5:30 p.m. for ages four through Junior High. Commencement Exercises will be held Sunday evening at 6:30 p.m. and all parents and other interested persons are cordially invited.

Mr. and Mrs. S.T. Reece have returned home after a three month vacation in Ore City, at the Lake of the Pines. They also visited their daughter and granddaughters, Mrs. Maureen Thomas, and Mrs. Denise Evans of Dianna, and Mrs. Debra Nelko, of Lone Star.

Mrs. Tom Lamphere, April and Julie of Lewisville, arrived Friday to visit their parents and grandparents, Mr. and Mrs. G.C. Ritchie and Steve, who was among the graduating seniors.

Attending 8th grade Graduation Thursday night were the parents of Mrs. Truman Johnson. Their grandson, Kendall, was among the graduates.

Mrs. Donald Cox and Yvette of Enochs attended the eighth grade graduation of their nephew, Jamie Cox.

Mrs. Calvin Wiseman accompanied the Little Dribblers to Dalhart Thursday.

Mrs. Lee Roy Fisher, Kathy Fisher and Mrs. Mary Powell accompanied some of the Little Dribblers to Seminole, Thursday, Friday and Saturday.

Mrs. Warren Roark has returned home from Spearman

where she has been visiting her daughter and family, Mr. and Mrs. Billy Baber.

Some 28 children, along with their proud parents and Grandparents, graduated from Kindergarten, May 16, 1978. The theme of the program was Walt Disney's Bambi. The characters were as follows: Mrs. Maggie, Kay Lynn Gordon; Mr. Owl, Jacob Lowe; Bambi, Kyle Maxfield; Bambi's mother, Wadona Bond; Thumper, Jarod Bellar; Thumper's mother, Amie Baker; Flower the skunk, Tyrone Johnson; Flowers, Gabriel Azua, Maria DeVinney, Jesse Camarillo, Susie Collins, Kristi Hargrove, Bertha Estrada, Ronnie Gonzales, Hyla Ford, Rochelle Mathis, Jay Harrison, Al-

minda Murillo, Becky Masters, Martin Netherland, Olga Montes, Stephanie Thornton, Sammy Munez, Missy Williamson, Mitze Glascock, Johnny Vega, Prospero Macias, April Cervantes.

Judy Lynch played the piano as the children performed and sang "Spring Song", "I'll Call Him Bambi", "If You Can't Say Something Nice", "Through the Forest", "Little April Shower", and "It's So Nice On the Ice". Presentation of Diplomas was by Bernard Wilson, Principal and Miss Linda McAnally, Kindergarten teacher. Along with First, Second and Third graders, many friends attended. **CONGRATULATIONS KINDERGARTEN!!!!**

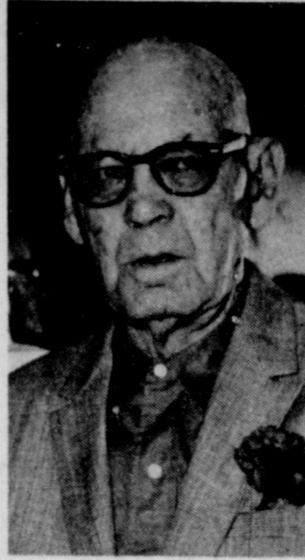

ARTHUR PERKINS

### Perkins Funeral Held Sunday

Funeral services for Arthur Perkins, 73, were conducted on Sunday, May 28, in the Singleton Ellis Funeral Home Chapel of the Chimes with Rev. Walter Barthol, pastor of First Christian Church and Rev. James Williams, pastor of Calvary Baptist Church officiating. Burial was in Sudan Cemetery under direction of Singleton Ellis Funeral Home.

He had been a resident of Bailey County since 1925, moving here from Memphis. He died at 1:45 p.m. on Friday, May 26 at West Plains Medical Center.

He was a farmer, and a member of the First Baptist Church in Muleshoe since 1950.

Survivors include three sisters, Mrs. T.W. Berry, Muleshoe; Mrs. George Fenton, Jasper, Alabama and Mrs. L.A. Harper, Forney, Texas and three brothers, Albert Perkins, Snyder; Lester Perkins, Forney, Texas; and J.B. Perkins, Cordova, Alabama.

Life and misery began together.

—Thomas Fuller.

It is good to have companions in misery.

—John Gower.

It is hard for the happy to understand misery. —Quintilian.

# Anthony's SPECIAL GIFT SELECTIONS

## SHIRTS FOR FATHER

HANDSOME DRESS SHIRTS  
**4.97** 2 FOR 9.50  
3 FOR \$13

A. 65% polyester 35% cotton tone-on-tone or white-on-white dress shirts. Banded collar. One pocket. Assorted patterns. Sizes 14 1/2-17. Reg. 5.99



## Textured Dress Shirts For Men

**6.97** 2 FOR 13.50  
3 FOR \$20

B. Polyester and cotton Grand Vino® patterned tone-on-tone or white-on-white dress shirt in sizes 14 1/2-17. Reg. 7.99  
C. 100% texturized polyester with VISA® finish to release soil and stains. Several colors. Sizes 14 1/2-17. Reg. 7.99

## MEN'S CASUAL SHIRTS

**7.97** 2 FOR 15.50  
3 FOR \$23

D. Polyester and cotton LaCoste knit shirts with piping trim on pocket collar, sleeves and pocket. Several colors. Sizes S-M-L-XL. Reg. \$9.  
E. Texturized 100% polyester VISA® finish casual/dress shirt. Wear with a tie or an open collar. Placket front. Light and dark tones. Sizes S-M-L-XL. Reg. 8.99

## SPECIAL PURCHASE

OVER 200 PR  
**Men's Haggard Knit Slacks**  
VAL TO \$27

**\$12.97** PR

A GIFT DAD WOULD LOVE

HAGGAR

## Boys Hanes® T-Shirt & Brief

SIZES 3-20

Comfortable, soft, durable 100% cotton. Reinforced at stress points.

**3 For 3.99**

Hanes



## MEN'S JEANS

REG. \$10

**7.97**

3 FOR \$22

Heavy-weight denim Buckhide flare leg jeans and pre-washed denim flares. Sizes 28-40, S-M-L-XL lengths.

Levi's

**12.97** EACH

POPULAR SIZES FOR MEN

A. Levi's flare jeans. Moderate flare leg with western pockets. Reg. 14.50  
B. Levi's shrink-to-fit jeans. Classic straight leg look that's guaranteed to shrink, wrinkle and fade. Reg. 13.60  
C. Levi's corduroy bell bottoms of polyester and cotton blend. Reg. \$16  
D. Levi's super bell blues in all cotton heavy weight denim. Reg. 15.50  
E. Levi's saddleman boot jean — cut wider at the bottom to fit easy over boots. Reg. 14.50. (Not Shown)



## LEISURALLS BY WALLS®

100% Dacron® polyester with the look of poplin. Double top stitching. Adjustable belt. Several colors. Sizes 36-46, Short, Reg. and Tall.

**26.99**

## MEN'S POPLIN JUMPSUIT

Polyester and cotton poplin jumpsuit. 2-way zipper. Raglan sleeves. Pockets galore. Elastic back waistband. Several colors. Sizes S-M-L-XL. Reg. and Long lengths.

**10.97**

## acme WESTERN BOOTS

VALUES TO 48.99

**39.88**

Toughness and style built into each Acme boot — the leading brand for rugged western footwear. Sizes 6 1/2-12. Several styles.

CASH OR LAYAWAY



**HEAVY, WET CLOUDS**--Friday morning, low, heavy, wet clouds lingered in the Muleshoe and Bailey County area depositing a slow, steady rain following a night of numerous tornado reports late Thursday night and early Friday morning. The rain continued throughout the day.

**Muleshoe...**

Cont. from Page 1

in 4-H state livestock judging. Also, at the round-up, Kirk Lewis, son of Mr. and Mrs. Leon Lewis, will have the opportunity to interview for a scholastic scholarship.

Rev. and Mrs. Cecil Osborne, Jr. have been in this area visiting her mother, Mrs. Cordie Taylor and his parents, Mr. and Mrs. Cecil Osborne, Sr., at Tulia.

He has accepted a position as interim pastor of a church in Powell, Wyoming and they left Tuesday for their new home.

Mr. and Mrs. Pete Robinson and Onan Robinson, recently returned from a trip to California and Arizona. While in Arizona they visited a sister, Wilma Lynch and Family, a former resident of Muleshoe.

From there they went to Aguanga, California, where they attended a reunion held on the A.B. Robinson Land.

Former residents of Muleshoe attending the reunion were

Monk Sanders, Lloyd, Goober and Buren Robinson.

A Natal care class will be held at the Catholic Center at 3:00 p.m. Tuesday, June 6. Any woman currently expecting and who has already seen a doctor or any interested women are urged to attend this meeting. The purpose of the class is to provide information on proper nutrition, health and exercise. The class will be sponsored by: the Texas Dept. of Health Res., Gov. office of Migrant Affairs, Llano Estacado Farm Workers of Lubbock and the Social Action Council of Muleshoe, Mrs. Debbie Puente, Mrs. Marcelina Ovalle, of Social Action Council and Mrs. JoAnn Head, Mrs. Nesbitt, of Texas Ad Dept. of Health Res., will be in charge of the classes. For further information, contact Marcus Puente, executive director of Social Action Council, of Muleshoe, phone 272-3882.

**Good Advice**  
It's much better to sit tight--than attempt to drive in that condition.  
-WOW Magazine.

**Road...**

Cont. from Page 1

Ray asked repeatedly for the name and title of the state highway official who had turned down paving in the southeast part of the county, and added, "Mr. Wall was heard by several men to say he would be delighted to work on the east road which would put the paving farther away from highway 214 which is also a north-south highway."

Also speaking was a man who identified himself as Edward Riley, who is the pastor of the Bula Baptist Church. He said that regardless of which road is paved that sooner or later everyone who lives in the community will be paying for the road. He suggested that more and more people would be moving to Muleshoe where there is a greater opportunity for water.

Bennie Claunch asked Judge Thompson, from Morton, to speak on the road situation as they see it in considering building a road to connect with a paved road to the south in Bailey County.

The Cochran County Judge explained that they would make every effort to build a road to connect to a paved road to the Bailey County line. He also said Cochran County does not utilize state money in building roads, they use bond money as approved by county voters.

He said the county road hands do a lot of work during slack times. "A lot of the time our roadhands do not have a lot to do in this dry county, so they have time to pool their equipment and lay grades and prepare roads," he said. He added that once the roads are built, they are turned over to the state for maintenance.

Ivan Clawson told the group he had been a resident of the Bula community since 1937, and the area had repeatedly asked for paved roads. "I think we have been patient long enough," he added.

Black then suggested a bond issue for the people in the south area of the county to make the paving and road improvements. "This is not an all or nothing proposition for anyone in this room," he said. "We can all work together for the good of Bailey County."

Judge Williams gave the requirements by state law to acquire paving and said the

state leaves the decision on location entirely to commissioners courts.

The minister said the commissioners court, in rescinding a previous commitment for the location of the new paved road carries the full responsibility for the hard feelings in south Bailey County, and suggested that a part of the responsibility lies with the citizens of the area themselves.

To conclude the meeting with the Bula people, Commissioner Moraw said he would continue with the road approved by the Bailey County Commissioners, which is the 'west road' and he would continue acquiring right of ways prior to construction of the pavement.

In other commissioner action, bids will be sought on a mini-bus for use of senior citizens, with bids to be opened on June 5 and approval was given to put new tires on a Bailey County Sheriff's office car.

According to an attorney General Ruling received by Judge Williams, he said jailers do not have to be paid the same salary as law enforcement officers and in fact, may be paid a lower salary.

**Cancer Society To Sponsor Training Session**

LEVELLAND--A breast cancer detection training session for registered and licensed vocational nurses is scheduled June 5 at South Plains College.

The session will be sponsored by the American Cancer Society and is set from noon to 1:30 p.m. in SPC's Sundown Room.

Dr. Bill L. McCullough of Levelland will conduct the training session, assisted by Dr. P.A. Wilmon, chairman of the Hockley County unit of the ACS and Joyce Williams, Martha Williams and Helen Brown, R.N.'s. Awbrey Rawls will give the introduction and welcome.

**Comptroller Officers Will Visit Here**

AUSTIN--State Comptroller Bob Bullock announced he is sending a representative from his Lubbock office to Muleshoe on Tuesday, June 13th to assist local taxpayers and answer questions about state taxes.

Bullock said Enforcement Officer Johnny Laceywell will meet with local taxpayers at the Muleshoe Court House from 2 p.m. to 4 p.m.

"If Muleshoe-area merchants, or anyone else for that matter, have any questions about state taxes or need help in preparing tax forms, Mr. Laceywell will be there to assist them," Bullock said.

"We're trying to cut the red tape in this office and we believe these face-to-face sessions with taxpayers help do just that," Bullock added.

Bullock reminded those taxpayers who are unable to meet with his representative on June 13th that they can still get their questions answered quickly by calling his TOLL-FREE tax information number in Austin. That number is 1-800-252-5555.

The Lubbock office, headed by Donald F. Paxton, serves Lubbock and surrounding counties.

**Rain...**

Cont. from Page 1

Foster Fertilizer said approximately three fourths of an inch had fallen in the Lazbuddie community, with the rain continuing late Friday afternoon.

Jerry Ray, from east of Circleback, near the Lamb County line, said .3 to one half inch was received on his farms in a Wednesday night rain, and more was reported Wednesday to the north of Circleback.

All was not beneficial rain however, as Wednesday night, hail but a vicious path through a rectangular area from Highway 214 seven miles south of Muleshoe to FM2497 west of 214, back to 298 at Circle back and to Needmore.

Both extensive flood damage and hail damage was reported in that area. Bailey County Extension Agent Spencer Tanksley went to the area Friday morning, but was unable to check much due to the flooding of roads there.

He said young crops were washed out and hailed out, and many plays lakes were overflowing.

Water will be creating a problem for farmers from the standpoint of seeding disease in cotton resulting in a loss of cotton stands, he added. Road conditions in that area are poor and farmers will be trying to save what he has established. Some replanting will be done, added the county agent.

Tanksley said he would caution farmers to review their hail damage closely before deciding to plow up their crops and plant over, and said most of the damaged cotton in the Progress area to the county line had been

**Commissioners Meet Tuesday In Special Session**

The Bailey County Commissioner's Court will meet in Special Session at their regular meeting place in the courthouse Tuesday June 6, 1978.

The meeting will begin at 9:30 A.M., and will continue until 5:00 P.M. with the following items on the agenda: Receive bids for the purchase of a Van to be used by the Senior Citizens of Bailey County; Receive bids for paving streets, parking lots, and other areas around the Bailey County Exhibition Center and Coliseum; Miscellaneous items.

The public is urged to attend the meeting and to be heard.



**DISCUSSING RESULTS**--Doug Bales, left, and Jerry Wenmohs look over some of the papers collected during the Blackwater Valley Soil Conservation District meeting at the Muleshoe City Hall Thursday morning.

replanted from a storm last week.

Corn was not replanted and there was a light amount of replanting to grain sorghum.

It is misery enough to have once been happy.  
-John Clarke.



**Cultac HI - COTTON™ FOLIAR SPRAY FOR MAXIMUM YIELDS**

A balanced blend of NP&K and important chelated micro-nutrients in a fermentation soluble that are easily absorbed by the foliage of the cotton plant. Ask your RIVERSIDE man! He carries a complete line of Cultac products including specially formulated products for cotton, corn, milo, peanuts and others. He'll also tell you about our easy field applied seed treatment products and about the field test conducted in West Texas last year.

Ask Your RIVERSIDE Man

**Riverside Chemical Co.**

Manufactured by TransAgra Corporation

Memphis, Tennessee 38138 U.S.A.

A subsidiary of Texas Gas Transmission Corporation

Hwy. 84 - Muleshoe - 272-4203

**GIBSON'S WALL TO WALL SAVINGS**  
"PRICES EFFECTIVE JUNE 4-7"  
DISCOUNT CENTER STORE HOURS MON-SAT 9-7 SUN 1-6

**CIRCUS of VALUES**  
DIAL DEODORANT SOAP 3/\$1  
TAME CREME RINSE 16 OZ REG \$1.89 \$1.49  
SUAVE ROLL ON DEODORANT REG 99¢ 79¢  
CIRCUS of VALUES SPRAY & WASH REG 1.29 99¢  
ULTRA MAX SHAMPOO REG \$1.49 \$1.19  
KEEPLER CHOCOLATE DROP OR PECAN SANDIES 79¢  
COPPERTONE TROPICAL BLEND TANNING OIL REG \$3.39 \$2.69

**EVERY DAY LOW PRICES**

- GAL HOMO MILK \$1.83
- 1/2 GAL HOMO MILK 93¢
- GAL LOWFAT MILK \$1.57
- 1/2 GAL LOWFAT 87¢
- 1/2 GAL BUTTERMILK 87¢
- 1 LB COTTAGE CHEESE 67¢
- 2LB COTTAGE CHEESE \$1.33
- WHIPPING CREAM 53¢
- SOUR CREAM 45¢
- SNOWDRIFT SHORTENING REG \$1.79 \$1.49
- SNOWDRIFT \$1.99
- CIRCUS of VALUES ELECTRIC ICE CREAM FREEZER REG \$18.97 4 QT #8490 \$14.99

**True Value TOOL of the Month**  
CAROL now 6.99 QUANTITIES LIMITED  
100-Ft. VINYL EXTENSION CORD  
Flexible 16-ga., 3-wire cord ideal for portable power equipment indoors and out. Orange cap and connector for high visibility. UL listed. 03302  
EPOX Ph. 272-4511

**Saving Rates**

Annual Rate	Savings Plan	Minimum	Annual Yield*
8.00%	8-10 Year Certificate	\$1,000	8.33%
7.75%	6 Year Certificate	1,000	8.06%
7.50%	4 Year Certificate	1,000	7.79%
6.75%	2 1/2 Year Certificate	1,000	6.98%
6.50%	1 Year Certificate	1,000	6.72%
5.25%	Regular Passbook	10	5.39%

\*When interest is accumulated and compounded. On certificate amounts withdrawn prematurely, federal regulations require interest reduction to passbook rate and forfeiture of up to 90 days' interest.

**Tri-County SAVINGS AND LOAN ASSOCIATION**  
Offices in: MULESHOE / FARWELL / FRIONA / LITTLEFIELD



MR. AND MRS. MARK BARNES (NEE KAREN CARGILE)

## Miss Cargile, Barnes Repeat Nuptial Vows

Miss Karen Cargile, daughter of Mr. and Mrs. Preston Cargile, of Lazbuddie, and Mark Barnes, son of Mr. and Mrs. Sam Barnes, of Lazbuddie, exchanged vows in a double ring ceremony at the Primitive Baptist Church, in Muleshoe, March 2, at 7:00 p.m. with Elder Bernard Gowens, officiating.

Given in marriage by her father, the bride wore a floor length gown of silk, designed with a high raised bodice, and rounded neckline designed with seed pearls. The long fitted sleeves were overlaid with seed pearls at the wrists. The skirt formed a cathedral train, and the veil was a tier illusion, bordered with lace and with seed pearls and lace on the crown. The bridal bouquet was a nosegay of yellow roses and white daisies.

Maid of honor was Cassandra Cargile, sister of the bride. She was attired in a formal gown of pale yellow. A sheer cape collar was worn over the dress.

### Sign Of Age

Hardening of the heart ages people more quickly than hardening of the arteries.

-Citizen, Prichard, Ala.

### Muleshoe Hobby Club Meets

The Muleshoe Hobby Club met Thursday June 1st, at the Muleshoe State Bank Reception Room, with the following 12 members present: Myrtle Chambless, Mae Loyd, Hallie Briscoe, Ethel Julian, Mabel Caldwell, Terina Pitts, Sammie Ethridge, Opal Robinson, Tina Davis, Bernice Amerson, Ruth Williams and hostess, Dara Phipps.

The hostess gift of stationery in a chest was won by Tina Davis.

Articles on display were: pictures taken in the North east, silk roses in a gold vase, antique wooden yarn bobbins made into a candle holder, antique washer plunger used in washing clothes, and a horse head pillow made of carpet.

For the hostess at the next meeting Myrtle Chambless exchanged time with Hallie Briscoe. The Club will have an all day meeting on Thursday, June 30th.

The hostess served refreshments of ice cream, pops, nuts, cake and coffee.

and the skirt ended with sheer flounces of the same color.

Bridesmaids were Elaine Cargile, sister of the bride, and Sharon Wrinkle, Midland. They were attired in formal gowns the same as the maid of honor, with matching bouquets.

Best man was Monte Barnes, of Bovina, brother of the groom. Groomsman were David Favor, of Friona, and Ronnie Barnes, of Lubbock, brother of the groom.

The flower girl was Becky Barnes, niece of the groom, and ringbearer was Trae Hinkson, nephew of the groom.

Pianist for the ceremony was

Mrs. Pat Watson and soloist was Debbie Menefee. Dana McDonald registered the guests.

The reception was held at the Muleshoe State Bank Reception Room following the ceremony.

The couple will reside in Samnorwood, after returning from their wedding trip to Oklahoma.

The rehearsal dinner was given by the parents of the groom at the La Villa Banquet Room in Clovis. The bridesmaid luncheon was given the day of the wedding in the home of Mrs. Harvey Bass, of Muleshoe.



**ENGAGEMENT ANNOUNCED**--Mr. and Mrs. Lloyd H. Carrell, of Roswell, N. M., announce the engagement and forthcoming marriage of their daughter, Cynthia, to Robert David Stovall, son of Mr. and Mrs. David Stovall, Jr., of Muleshoe. The wedding is planned for August 12, at 4:00 p.m. at the N.M. Military Institute Chapel. Miss Carrell is a 1976 graduate of Goddard High School, and is a Junior at New Mexico State University, majoring in finance. Robert is a 1975 graduate of Muleshoe High School and is a senior at New Mexico State University, majoring in Agricultural Economics.

### 4-H Project Completed

The Muleshoe 4-H Leathercraft groups completed their projects on My 22. The workshops were held in the Bailey County Electric Community Room under the direction of Weldon Stevenson.

The 17 member beginner group met on Monday nights at 7:00. This group studied the various tools used in leathercraft. They transferred a design to coasters and used a swivel knife in cutting the design into the leather.

The members of the beginner group were: Darin Albertson, Jodi Burgess, Mitch Black, Tisha Cox, Martin Green, Theresa Green, Rachelle Hardage, Devin Harris, Jayna Harris, Zanna Huckabee, Laurie Kinard, Ronnie Logsdon, Michelle Logsdon, Heather Merritt, Kim

Merritt, Michelle Stevenson, Kristi Taylor and Tim Said, student leader.

The advanced group meet on Monday nights at 8:00. Their leathercraft project was tooling a belt with their name on it. Members of the advanced group were: Justin Helton, Mandy Plank, Tim Said and Shelley Sain.

The trouble with spring gardens is summer grass.

### Explained

The lovely stenographer explained the new office machine in this fashion: "It will do the work of three men or one girl."

-Baptist Courier.

### Y-L 4-H Holds Meeting

The Y-L 4-H Club met May 23, in the 16th Ave. D Church of Christ. President, Todd Holt, called the meeting to order. Joe Bob Newman lead the 4-H club motto, Karen Kelton lead the pledge of Allegiance, Brenda Flowers led the 4-H prayer, and Tamara Gilliland called the roll and read the minutes of the previous meeting. A report of leather craft was given by Brenda Flowers. Tamara Gilliland gave the report on Method Demonstrations and Perry Flowers gave a report on the council meeting.

There will be a record book clinic on May 26, at the Muleshoe State Bank, at 4:00 to 5:30. A float for the 4th of July parade was discussed. There will be a

cookout and a skateboard party. New officers were elected for next year. They are as follows: president, Perry Flowers; vice president, Tamara Gilliland; secretary, Brenda Flowers; treasurer, Kim Wilson; reporter, Melissa Wagnon; boy delegate, Joe Bob Newman; girl delegate, Brenda Flowers; parliamentarian, David Pruitt; recreation chairman, Melissa Wagnon and refreshment chairman, Karen Kelton.

County Agent, Linda Mul-

If you are wise, laugh. -Martial.

Attractive summer bags are being shown in colorful solid linens with matching cotton gingham check linings. These washable, reversible bags feature removable bamboo handles.

lins, supplied recreation. The meeting was adjourned.

Members present were: Perry Flowers, Glen Flowers, Tamara Gilliland, Karen Kelton, Melissa Wagnon, David Pruitt, Kim Wilson, Mike Holt, Todd Holt and reporter, Brenda Flowers.

### ICEBERG SIGHTED

LONDON -- An iceberg 36 times the size of Bermuda and inhabited by penguins was reported to be drifting slowly in the South Atlantic from the Antarctic towards the coast of Africa. The iceberg was observed by scientists aboard the British Antarctic survey ship John Biscoe.



**SEPTEMBER WEDDING ANNOUNCED**--Mrs. W.E. Meyers, of Muleshoe, and L.R. Watson, of Lubbock, announce the engagement and approaching marriage of their daughter, Winn, to Charles A Cantwell, of Austin. Vows will be solemnized at the First United Presbyterian Church, in Austin, on September 2, 1978.

**Frame & Art High Winds-Clovis Sponsors Wm. Henry Earle Workshop June 12-16 Sunday June 11 Lecture-Demonstration Kingswood Methodist Fellowship Hall Main & Yucca (North Entrance) Admission: \$3.00 1:30-4:30 Painting To Be Given Away.**

**Anthony's MONDAY, TUESDAY, WEDNESDAY DOLLAR DAYS**

321 MAIN

CASH

**SPECIAL GROUP MENS KNIT SHIRTS \$6 VAL TO \$16.99**

**SPECIAL GROUP PRINTED T-SHIRTS 2 FOR \$5 VAL TO \$4.99**

**100% POLYESTER DOUBLE KNITS \$1.67 2 YDS \$3 REG \$1.97 & \$2.97 YD**

**DOUBLE KNIT CLEAN UP 97¢ YD VAL TO 1.99**

**MENS FASHION DENIM JEANS \$6.97 PR VAL TO \$20**

**CLEAN UP MENS DRESS SHOES BY ROBERTS \$23.97 PR 3 PR \$65 SLIP ON OR LACE TAN, BROWN, BLACK, BONE, BLUE REG \$28.99 TO \$31.99**

**YOUR CHOICE \$8 3 FOR \$10 VAL TO \$18**

**STUDENTS FLARE LEVIS \$7.91 PR REG \$15.50**

**SPECIAL PURCHASE 1 REG VELVET BEDSPREADS FULL SIZE ONLY \$8 EA REG \$7.44**

**MAKE A SUNDRESS IN MINUTES 3 DAY SALE DRESS PANELS \$11.97 3 FOR \$17**

**LACE 1 6 YDS REG 87¢ YD**

**LADIES NYLON BRIEFS COTTON CROTCH 6 PR \$5 REG \$3.99**

**ELASTIC \$1 6YDS**

**SPECIAL PURCHASE DACRON FILLED PILLOWS 2 FOR \$5**

**SPECIAL PURCHASE FLORAL TOWEL SETS 3 PC \$5**

**It's DOLLAR DAY**

**Anthony's C.R. ANTHONY CO.**

**How The West Is Worn For Fathers Day**

Hats Shirts Jeans Boots Suits Buckles Belts

Use Our Layaway Plan

**ee's WESTERN WEAR**

Open Mon.-Sat. 9 a.m.-6 p.m. 1910 W. Amer. Blvd. 272-4663

"Get out and see what he wants."

# LYH Review Busy Year



MISS MCFARLAND

## Miss McFarland Honored With Bridal Shower

Miss Claire McFarland, bride-elect of Scott Brown, was honored with a Come and Go bridal shower, Fri., May 26 at 3:00 in the home of Mrs. Demp Foster, of Lazbuddie.

Special guests were Mrs. Bobbie McFarland, mother of the bride-elect, of Farwell; Mrs. Fern Christian, grandmother of the bride-elect, of Farwell; and Mrs. Flo Brown, mother of the groom, of Lazbuddie.

## TOPS Club Holds Meeting

The TOPS Club met Thursday, June 1st with 21 members present. The weekly queen was Mrs. Nan Gatlin. First runner up was Mrs. Lavayne Williams, and second runners up were Mrs. Bula Gatewood and Mrs. Glynn Stroud.

The monthly queen was Mrs. Ronald Patton with first runner up being Mrs. Buria Vinson, and second runner up Mrs. Bula Gatewood. The KOPS Queen was Mrs. Raleigh Mason.

Mrs. Nan Gatlin, Mrs. Bula Gatewood, and Mrs. Raleigh Mason received material for three weeks consecutive weight loss. Mrs. Nan Gatlin drew the Can-Can and she accepted.

Side I will perform for Side II at the next meeting. All members are asked to be present. Also at the next meeting Mrs. Dana Arnold will give a pep talk.

The Meeting was dismissed with the singing of the good-night song.

The bride-elect's color of lavender was carried out in orchid corsages presented to the honoree and special guests. The serving table featured a multi-colored arrangement of silk flowers. Assorted cookies and punch were served to the guests.

The hostess gifts were a Faberware Grill and Faberware Coffee Pot.

Hostesses were: Mrs. Glen Scott, Mrs. Kenneth Precure, Mrs. Randy Bush, Mrs. Bernard Phelps, Mrs. Robert Gallman, Mrs. Raymond Treider, Jr., Mrs. David Anderson, Mrs. Jerry Don Glover, Mrs. W. G. Harlan, Mrs. Bob Jones, Mrs. Max Steinbock, Mrs. Tim Foster, Mrs. Gene Smith, Mrs. Irvin St. Clair, Mrs. Demp Foster, and Mrs. Mildred Lambert.

Always late  
"Helen's plane gets in at four-thirty."  
"Well, I'll be at the airport at five-thirty."  
"Five-thirty?"  
"Yes: Helen is always an hour late, whatever she does."

Domestic Dynamite  
"What caused the explosion at your house last night?"  
"Powder on my sleeve."

## —NOTICE—

In order to give our employees some extra time to spend with their families, our offices will be closed on Saturdays throughout the summer months. After hour appointments can be arranged in advance.

**Dr. B.W. Armistead**  
**Dr. Steven D. Smith**  
**Optometrists**

406 LFD Drive 385-5147 Littlefield



Make Dad Smile On  
Fathers Day,  
June 18th  
With A Gift  
From

**Albertson's Shop For Men**

228 Main

272-3000

The Lazbuddie Young Homemakers held their last regular meeting for the year, Thursday in the Home Ec. Department of the High School. A covered dish luncheon was enjoyed by those attending. The serving table was covered with a yellow daisy patterned cover. Yellow and white daisy paperware was used. A yellow candle with a daisy candle ring graced the center of the table.

A brief business meeting was held following the meal. Thank You's were read from Mrs. Kirby Burch and Mrs. Betty Bewley. Mrs. Jim Collum read a letter concerning the State Young Homemakers Convention which is to be held in Waco, Tx., January 26-27, 1979. Members were reminded that State Young Homemakers Week will be September 17-23, 1978. A list of six Seniors names were presented the members by Mrs. Clay Mimms that the faculty had selected for a \$100 scholarship to be given by the Young Homemakers. From this list one name was selected. The recipient is to be Miss Kim LaRue.

New Officers for the coming year 1978-79 were elected. They are: President, Mrs. Clay Mimms, Vice President, Mrs. Lloyd Bradshaw, Secretary, Mrs. Roy Don Rector, Reporter, Mrs. Jim Collum, Historian, Mrs. Conrad Renner. New committees were also signed up.

Mrs. Jim Collum was presented with a charm bracelet from the members for their appreciation for her work serving as President. Mrs. Bill Morris, Advisor, was also given a gift of jewelry for her willingness to always help. Mrs. Lloyd Bradshaw and Mrs. Colleen then presented a cake inscribed, "Thank You All" with each members name beside a flower to those attending, for their dedication and work this year.

Members present viewed the year's scrapbook, recalling the projects and events of the 1977-78 year. In September, in observance of Young Homemakers Week, Lazbuddie Young Homemakers held a membership Tea featuring Mrs. Ralph Wilson, from Friona as guest speaker. She gave a delightful demonstration on Dough Art. In October, we assisted Mrs. Robert Owens, School Nurse, in giving Eye and Ear Tests to the Elementary students. Members voted to donate \$300 to the Lazbuddie Volunteer Fire Department toward the purchase of a Paging System. December was a busy and exciting month with the Family Christmas Party turning out to be a tremendous success. Young Homemakers, besides baking for the Holiday Season, baked goodies and took them to the Muleshoe Nursing Home. In March, Young Homemakers donated \$100 toward the purchase of an X-ray Machine through Dr. Gary Albertson to be used at the World Gospel Mission in Tenek, Africa. April was the month for the Annual Spring Show put on by

the Young Homemakers. In May a \$100 Scholarship was given to Miss Kim LaRue to help further her education. The F.H.A. girls were honored with a Coke Party. The largest and most enjoyable project was that of the Special Senior Citizens. Young Homemakers remembered these Citizens with cards each month, special cards on Holidays, and their birthdays. Fruit baskets were delivered at Christmas time to these persons. Then May 9th, an afternoon social was held in the Lazbuddie Cafeteria in their honor.

Some of the programs enjoyed by the members this year have been: Candy Making and Decorating, Holiday Foods, Holiday Foods, Holiday Gift Wrapping, Merle-Norman Make-up Demonstration, A Tour of Triangle Home Center in Clovis, and the Lamaze Method of Birth.

Lazbuddie Young Homemakers would like to thank all the people from the Lazbuddie and surrounding areas for helping make each of these projects possible through their purchases of our Pecan Sales and promoting our booths at the Halloween Carnival.

Members attending the luncheon were: Mrs. Lloyd Bradshaw, Mrs. Loy Dale Clark, Mrs. Jim Collum, Mrs. Robert Gallman, Mrs. Skip Magby, Mrs. Darrell Mason, Mrs. Bill Morris, Mrs. Clay Mimms, Mrs. Roy Don Rector and Mrs. Harrol Redwine.

Margaret A. Brewer first Marine Corp general.

## Mrs Hester Feted With Gift Tea

Mrs. George Owen Hester, Jr., the former Carol Brown, was honored with a gift tea on Wednesday, May 31, at 2:30 in the Muleshoe State Bank Community Room.

The bride's chosen color of blue was carried out with an arrangement of white daisies and blue spider mums on a white, lace-trimmed cloth with crystal appointments. Cookies, punch and nuts were served to the guests by Shannon Sowder.

Mrs. Hester was presented with a corsage of blue daisies. The hostess gift was a set of Faberware cookware.

Hostesses were: Mrs. George Mayo, Mrs. Harvey Bass, Mrs. Ernest Kerr, Mrs. Ben Gramling, Mrs. Odell Rasco, Mrs. Neal Dillman, Mrs. James Jennings, Mrs. Charles Mayhigh, Mrs. Jim Cox, Mrs. Cecil Cole, Mrs. Mickey Sowder, Mrs. Bill Jim St. Clair.

Mrs. Jimmie Crawford, Mrs. Jimmy Skipworth, Mrs. S.M. Ethridge and Mrs. Lindal Murray.

The bride's chosen color of blue was carried out with an arrangement of white daisies and blue spider mums on a white, lace-trimmed cloth with crystal appointments. Cookies, punch and nuts were served to the guests by Shannon Sowder.

Mrs. Hester was presented with a corsage of blue daisies. The hostess gift was a set of Faberware cookware.

Hostesses were: Mrs. George Mayo, Mrs. Harvey Bass, Mrs. Ernest Kerr, Mrs. Ben Gramling, Mrs. Odell Rasco, Mrs. Neal Dillman, Mrs. James Jennings, Mrs. Charles Mayhigh, Mrs. Jim Cox, Mrs. Cecil Cole, Mrs. Mickey Sowder, Mrs. Bill Jim St. Clair.

Tennis whites are still most popular on the tennis court. An attractive one is made of polyester knit with V-front and V-back.

ping. Merle-Norman Make-up Demonstration, A Tour of Triangle Home Center in Clovis, and the Lamaze Method of Birth.

Lazbuddie Young Homemakers would like to thank all the people from the Lazbuddie and surrounding areas for helping make each of these projects possible through their purchases of our Pecan Sales and promoting our booths at the Halloween Carnival.

Members attending the luncheon were: Mrs. Lloyd Bradshaw, Mrs. Loy Dale Clark, Mrs. Jim Collum, Mrs. Robert Gallman, Mrs. Skip Magby, Mrs. Darrell Mason, Mrs. Bill Morris, Mrs. Clay Mimms, Mrs. Roy Don Rector and Mrs. Harrol Redwine.

Margaret A. Brewer first Marine Corp general.

## Mrs Hester Feted With Gift Tea

Mrs. George Owen Hester, Jr., the former Carol Brown, was honored with a gift tea on Wednesday, May 31, at 2:30 in the Muleshoe State Bank Community Room.

The bride's chosen color of blue was carried out with an arrangement of white daisies and blue spider mums on a white, lace-trimmed cloth with crystal appointments. Cookies, punch and nuts were served to the guests by Shannon Sowder.

Mrs. Hester was presented with a corsage of blue daisies. The hostess gift was a set of Faberware cookware.

Hostesses were: Mrs. George Mayo, Mrs. Harvey Bass, Mrs. Ernest Kerr, Mrs. Ben Gramling, Mrs. Odell Rasco, Mrs. Neal Dillman, Mrs. James Jennings, Mrs. Charles Mayhigh, Mrs. Jim Cox, Mrs. Cecil Cole, Mrs. Mickey Sowder, Mrs. Bill Jim St. Clair.

Mrs. Jimmie Crawford, Mrs. Jimmy Skipworth, Mrs. S.M. Ethridge and Mrs. Lindal Murray.

The bride's chosen color of blue was carried out with an arrangement of white daisies and blue spider mums on a white, lace-trimmed cloth with crystal appointments. Cookies, punch and nuts were served to the guests by Shannon Sowder.

Mrs. Hester was presented with a corsage of blue daisies. The hostess gift was a set of Faberware cookware.

Hostesses were: Mrs. George Mayo, Mrs. Harvey Bass, Mrs. Ernest Kerr, Mrs. Ben Gramling, Mrs. Odell Rasco, Mrs. Neal Dillman, Mrs. James Jennings, Mrs. Charles Mayhigh, Mrs. Jim Cox, Mrs. Cecil Cole, Mrs. Mickey Sowder, Mrs. Bill Jim St. Clair.

Tennis whites are still most popular on the tennis court. An attractive one is made of polyester knit with V-front and V-back.



MRS. HESTER

## Teri Michelle Williams

Mr. and Mrs. David Williams, of McCamey, are the proud parents of a new baby girl, born May 29, at 6:26 a.m. in the Odessa Womens and Childrens Hospital. The new baby weighed seven pounds and 12 ounces and was named Teri Michelle.

Grandparents are Mr. and Mrs. Billy F. Williams, of

Muleshoe, Mrs. Homer Shifflett, of Levelland, and Stanley Sanders, of Levelland.

\*\*\*\*\*

Has A Point  
Sign on an out-of-town church bulletin board:  
"Seven days without prayer makes one weak."  
-Times, Dallas.



Meredithe Lea Walker

Mr. and Mrs. Jim Walker, of Farwell, are the proud parents of a new baby girl, born May 31, 1978 at 4:48 a.m. in the West Plains Medical Center, in Muleshoe. The baby weighed eight pounds and eight ounces. The couple have two other children, Marty and Matthew.

Grandparents are: Mr. and Mrs. B.C. Locke, of Muleshoe, and Mr. and Mrs. E.A. Walker, of Farwell.

## Guy Wayne Nickels

Mr. and Mrs. Nicky Nickels of Muleshoe are the proud parents of a new baby boy, born May 26, 1978 at 7:15 p.m. in the West Plains Medical Center, in Muleshoe. The baby weighed eight pounds. The couple have one other son, Nicky Chad, 2.

Grandparents are Mr. and Mrs. Ralph Glover, Mrs. Josie Koonz, and Mr. and Mrs. Ed Nickels, all of Muleshoe. Great Grandparents are Mr. and Mrs. Finis Kimbrough and Mr. and Mrs. Guy Nickels, also of Muleshoe.

## FATHERS DAY

If We Can't Dress  
The Ol'Boy No One  
Can!

Free Gift Wrap With  
\$5 Or More

### St. Clairs

110 Main 272-4453



MR. AND MRS. T.H. CLEM ...1978



MR. AND MRS. T.H. CLEM ...1928

## 50th Anniversary Celebrated By Clems

A surprise reception was given in honor of Mr. and Mrs. T.H. Clem, former residents of the Muleshoe Area, Sat. night, at the Owens Entertainment Center, in observance of the couple's 50th Wedding Anniversary.

Troy Clem and Noema Bates were married May 20, 1928, in

the First Methodist Church parsonage in Brownwood.

The Anniversary party, hosted by the couple's children and their families, was held in conjunction with the center's monthly covered dish dinner.

The Clem children are Mrs. Billie Marlow, of Muleshoe, Mrs. Dean Morgan, of Austin, and Troy Clemm II, of Laguna Beach, California. They were joined by 150 guests including relatives and friends from all over the state. An eulogy of Troy and Noema was given by the Rev. Everett Yielding after the evening meal.

The group was entertained with fiddle, guitar and piano music.

After dinner, the three-tiered cake was cut by the honored couple. The table was decorated with a yellow and white daisy floral arrangement and the couple's original wedding pictures. Photographers, Bill Morgan, the couple's grandson and Cliff Whetstone made pictures.

Cake and punch were served by Mrs. Deborah Noble and Cindy Morgan, granddaughters of the honorees. Guests were welcomed by Dianne Morgan, also a granddaughter of the honored couple.

After Troy and Noema opened many gifts, those attending joined in singing gospel songs with piano music by Mrs. Everett Yielding.

Ruby Clark, pianist, Ken Hazlett, fiddler, and Cliff Whetstone at the electric guitar, played old time music.

## Dollar Days Sales

<b>PANTY HOSE</b> <b>FAMOUS BRAND</b> SHEER STRETCH REG \$1.95 \$1 ULTRA SHEER REG \$3.00 2/\$3	<b>CHILDRENS T-SHIRTS</b> CREW NECKS SIZE 1-7 SOLIDS-STRIPES \$2
<b>LADIES PANTS</b> 100% POLY. GAB REG \$18.00 \$8	<b>SPORTSWEAR</b> JEANS-TOPS-PANTS BROKEN SIZES 1/3 OFF
<b>SPECIAL GROUP JEWELRY</b> ASST. STYLES SUMMMER-SHADES \$1	<b>SPECIAL GROUP SCARVES</b> REG \$2.00 \$1 \$2.50
<b>ONLY 39 BOYS SHOES</b> CREW SIZE 3 1/2-6 DRESSOR CASUAL REG \$10.98-\$17.00 \$8	<b>ONLY 16 MENS JUMP SUITS</b> POLY & COTTON SIZE S-M-L SHORTS-REG. LENGTHS REG \$13.00 \$7
<b>2 GROUPS LADIES SHOES</b> CASUAL & DRESS REG \$16.00 TO \$19.00 REG \$14.00 TO \$15.00 \$9	<b>SHORT SLEEVE DRESS SHIRTS</b> FAMOUS MAKER SOLIDS-PATTERN SIZE 14 1/2-17 1/2 REG \$9.00-\$10.00-\$11.00 \$8
<b>BOY'S SPORT SHIRTS</b> SHORT SLEEVE POLY-COTTON BLENDS SIZE 8 TO 18 \$5	<b>MEN'S JEANS</b> LEVI SHRINK TO FIT SIZE 27-31 REG \$11.25 \$4.99
<b>FLATS--FITTED TWIN SHEETS</b> ODDS & ENDS ASST. PATTERNS MATCHING CASES \$4.00 \$5	<b>ONLY 9 SHORT SLEEVE JUMPSUITS</b> 100% POLYESTER SMALL & MEDIUMS ONLY REG \$25.00 \$12

St. Clair's

110 Main
272-4453

**editorial**

**Inflation & Taxes**

The dismal news that wholesale prices are increasing far too rapidly makes it clearer than ever little or no tax refund is justified this year—even though the President and Congress are tempted to vote this goodie in an election year.

Further, the current serious inflationary problem argues that the federal budget be cut immediately. There's no justification for a \$500 billion dollar budget for the next fiscal year, and another deficit of sixty billions, which Congress has just endorsed.

If the country's best interests are to be served the President and Congress must bite the bullet and exhibit the courage to curb spending, even if the economy slows and there is more statistical unemployment. Federal unemployment figures are, incidentally, in many cases meaningless, and their accuracy is suspect.

Overspending, rapid inflation, a falling dollar and other economic woes facing the nation are real. The simple answer is less deficit spending by the federal government and modest, if any, tax reduction. President Carter would be wise to take tough, emergency action on this front.

**Carter & Bureaucrats**

President Carter, voicing concern over inflation and asking restraint from all Americans on wages and price increases, suggested limited federal raises this year to 5.5 per cent. While admirable in tone and direction, it was a minuscule gesture compared to what the President could have done concerning the federal bureaucratic army.

Elected on the hope that he would reduce the bureaucracy, Carter has steadily enlarged it and asked for new agencies. He has proposed bigger spending for practically all domestic social programs, plus giving his own executive department employees two raises totaling some thirty per cent since he took office.

The need of the moment is that federal employees, already grossly overpaid in most cases, and enjoying overly fat pension schemes and other benefits (plus almost total security against being fired for incompetency), be denied any pay increase at all in 1978. Even more pressing is the need for putting federal employees, and military pensioners, under the social security pension system and phasing out special privilege retirement systems financed by all the nation's taxpayers.

Social security requires average Americans to work ten years before qualifying for partial retirement pay at 62. Privileged bureaucrats need work (?) only five years to get far bigger retirement payments at 55!

It's simply unfair and undemocratic and Congress has already dodged the issue too long—because potential civil service and military pensioners have a potent lobby. Neither can the nation afford to finance this special privilege, nor is it justified by democratic standards.

**Defined**

Platform: Something a candidate stands on before election and falls down on afterward.

—Courier, Portsmouth.

**TRUTH IN LENDING**

The Senate has passed a bill that would simplify the legalistic mumbo jumbo that consumers encounter when trying to decipher credit terms.



**WASHINGTON NOTES**

**AID & AMTRAK**

The House Interstate and Foreign Commerce Committee has approved a bill that would extend the life of Amtrak passenger trains marked for extinction by the Transportation Department.

**NEUTRON FUNDS**

The House has overwhelmingly rejected an attempt to kill funds for producing neutron warheads. The vote preserved President Carter's

option to go ahead with production at some future time.

**FILIBUSTER & LABOR BILL**

Republican opponents of labor law revision have launched their long-promised filibuster against the bill that organized labor and the Carter administration want so badly.

**U.S. BUDGET OK'D**

House and Senate negotiators have approved a \$498.8 billion target federal budget for fiscal 1979, after reaching a compromise on defense versus domestic spending.

**WORKING WOMEN**

The U.S. labor force pass-

ed the 100 million mark in 1977 with women accounting for most of the increase, the Census Bureau says. The labor force, including military personnel, increased by some 15 million from 1970 through 1977.

**SS CARD RULES**

The government has ordered all persons under 18 years old who are applying for a Social Security card to begin furnishing solid proof of identity and age.

**TOWER TALKS**  
by U.S. Senator for Texas  
**JOHN TOWER**



**Labor Reforms?**

WASHINGTON—Reform means different things to different people.

Most people believe it should stand for change which improves our lives or the laws which govern our social conduct.

Reform is a popular theme in Washington. Attach it to any piece of legislation and it automatically carries with it redeeming social or economic value.

Reform as it has been applied to the so-called Labor Law Reform Act of 1978, however, is so much malarkey. This legislation is not reform in any sense of the word, and the Senate now is engaged in extended debate to separate truth from myth.

Those who favor changes in the National Labor Relations Act claim the only result would be modest improvements in procedures governing collective bargaining.

Those of us in the Senate leadership opposed to this bill recognize it for what it really is: not a modest measure to improve procedures in labor-management at all, but a shrewdly calculated attempt by organized labor to load the dice against business—particularly small business—while making union membership the prerequisite for employment. In effect, George Meany would become the Personnel Director for every business across the country.

In Texas, our strong right-to-work laws have always ensured worker freedoms at the place of employment. Texans enjoy the right to choose whether or not union membership is their cup of tea. That's the way Texans want it, and that's the way it should be nationwide.

If this legislation passes, it won't be.

Even a very basic review of the legislation suggests that much more is involved. About the only procedures that would be streamlined would be those working to confer special privilege on big labor unions—particularly to speed up union representation elections.

Of special concern to me in opposing this legislation is that employees would have diminished rights of free choice about whether or not they should join a union.

Moreover, the balance of rights between labor and management so painstakingly written into current law would be lopsidedly weighted in favor of unions. Wage and benefit settlements under this legislation could be determined by the Federal government on the basis of nationwide statistics, regardless of the size of business involved.

Those companies who "willfully violate" the law would be "blacklisted" from receiving Federal contracts for a period of three years, yet another example of the drastic change in the nature of the law under this proposed bill from a remedial one to a punitive one.

Such punitive actions against small businesses, the backbone of our economic vitality, would squeeze the lifeblood out of all those small concerns which rely on government contracts for survival.

Combine these provisions with the bill's recognized inflationary impact, which economists have said would add 4-5% to consumer prices in Texas for each 10% increase in labor force unionization, and the result is bad legislation which would make even worse law.

"Reforms" of this kind Texans don't want or need.

**WASHINGTON NEWS REPORT**

A Long Debate—Carter & Unions—Congress & Foreign Policy—

WASHINGTON, D. C. — The Senate seems destined for many weeks of filibuster over the attempt to pass what is called a labor reform bill. Though the bill might have other good features, its objectionable feature is that it would also force workers to join unions to keep their jobs in some cases.

Unions contributed perhaps \$25,000,000 to the Carter-Mondale campaign last year, in all forms. This is the bill George Meany feels is the payoff. (Unions have already won a higher minimum wage bill.) President Carter has endorsed the bill and Vice President Mondale recently told union heads the Carter Administration would fulfill the "trust and faith" placed in them.

But a group of about forty Senators, mostly Republicans, is filibustering. This being an election year for all House members, little hope had been expressed for rejection in the House, where it recently passed.

If the feature of the "reform" bill requiring non-union-workers to join unions to keep their jobs were deleted, the bill could almost certainly be passed. But unions have not been gaining membership, overall, in recent years and this, to them, is an important feature of the bill.

For Carter, this is 1978's major Senate battle number-three. He won on the Panama Canal and Mideast arms sales, but Congress has received more mail on this issue than any other. The National Right to Work Committee, in nearby Fairfax, Virginia, has seen to that.

Some solons now admit Congress stuck its nose too far into foreign relations guidance in the post-Vietnam war era. Congress so hamstringing U.S. Presidents Mr. Carter finds himself unable to provide covert aid to African regimes fighting for survival against Cuban-led rebels. France is doing a better job than the U.S., in this respect.

**Did You Know??**

**Treflan Is Now Cleared For Post Plant Weed Control In Corn!!**

**We Have The Knowledge On This Process, And The Equipment To Apply Treflan For You. Let Us Help You Solve Your Watergrass Problem.**

**Call Today 272-4556**

**Western "66" Company**

Earth Hwy-Muleshoe



**FOR THOSE WHO REALLY APPRECIATE GOOD TASTE**

**Charmglow Electric Grill**

The great American cook-out is for kids of all ages . . . those who really appreciate and enjoy the tantalizing aroma and rich flavor of food cooked outdoors. Electric barbecuing with the Charmglow Electric Grill is tasty, economical and more convenient than any form of outdoor or indoor cooking. Just plug it in and set the dial. Barbecuing with Charmglow is an adventure in great taste . . . your's and their's.

**SAVE ON INSIDE COOLING COSTS! COOK OUTSIDE!**

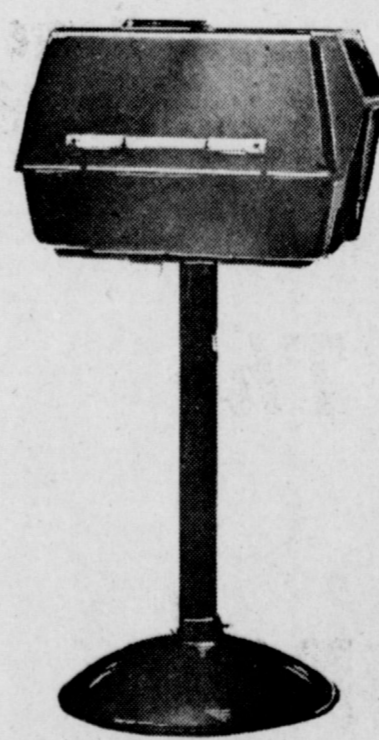

**CART MODEL \$162<sup>00</sup> PLUS TAX**

**PATIO BASE MODEL \$148<sup>00</sup> PLUS TAX**



SOUTHWESTERN PUBLIC SERVICE

# ..BULLETIN..

## BIG SIX SAVINGS

### Now At First National Bank

FIRST NATIONAL BANK will offer you a new high-yielding savings plan. A new Savings Certificate with a six month maturity.\*\*

\$10,000 minimum for six months allows you to earn the high end of the interests paid on savings heretofore earned only by large investors.

The rate you will earn is based on the six month treasury bill rate that is in effect at the time you invest your savings...and this rate is guaranteed regardless of the money market.

\*\* penalty for early withdrawal

CALL OR COME BY AND SEE US FOR DETAILS...  
ITS ALL NEW AND COMING TO THE  
FIRST NATIONAL BANK  
OF MULESHOE !!

Home  
Owned

Save At Home -

Save At The

# First National Bank



Member FDIC

224 S. 1st

Muleshoe, Texas

### Lazbuddie News By Judy Lust

The third grade class of Lazbuddie had a contest to see who could make the most 100's on their weekly Spelling Test. Mrs. Briggs gave prizes to the first and second place winners. Traci Elliott won first place with the most 100's and Shonda Mitchell was second.

Students making all A's were Kristine Miller, and Traci Elliott had all A's and one B. Dusty Jesko and Shonda Mitchell had all A's plus some B's.

Mr. and Mrs. Jimmy Briggs of Lazbuddie, visited her mother, Mrs. H.W. Carpenter, in Lubbock, last weekend. Her mother had been in the hospital, but now is at home.

Jana Briggs had an eighth grade girls slumber party after graduation. Those attending were Cara Smith, Susan Glover, Gay Elliott, Sheri Templar, Kim Gregory and Trestia Moors.

SCHOOLS OUT!! School let out last Thursday for the summer. Eighth grade graduation was held that same night, and High School Graduation was held May 22.

Mr. and Mrs. Harroll Redwine and family are enjoying a few days vacation at Six Flags this week.

Mr. and Mrs. Dewayne Sexton are in Henrietta visiting his mother.

The Jr. Class is spending the week water skiing at Ute Lake

The Children's Program for the Methodist Bible School will be held Sunday night at 7:00 at the Methodist Church.

Several young people are competing in the Summer Track Program. Their first track meet will be Sat. in Amarillo.

A group of people went to White Sands and went sand surfing last Saturday.

Congratulations to Mr. and Mrs. Tim Smith and Mr. and Mrs. Nicky Nickels on the birth of their new babies. Kimberly Joy Smith, daughter of Mr. and Mrs. Tim Smith was born Monday, May 22, and weighed



THIRD GRADE WINNERS--Winners of T-shirts in the recent MS Read-A-Thon conducted at Mary DeShazo school are from left, standing, Geraldine Lewis, Michael Engeley, Mona Clark and Lori Kinard; and kneeling from left, Maria Sayago, Brent Black and Jernardo Gonzales.

7 lbs. 8 ozs. Guy Wayne Nickels, son of Mr. and Mrs. Nicky Nichols was born Friday, May 26, and weighed 8 lbs.

Danny Howard, from Houston, visited here last week for graduation. His grandparents, Mr. and Mrs. Deboe Carpenter are now in Houston attending his graduation.

#### ONE MINUTE SPORTS QUIZ

1. Who won the New Orleans Open Golf Tournament?
2. How many times has Cale Yarborough won the NASCAR Grand National point championship?
3. What do Tom Owens of Portland, Brian Winters and Alex English of Milwaukee have in common?
4. Who won the Alan King Tennis Classic?
5. Name the winner of the LPGA Lady Tara Golf Tournament.

#### Answers to Sports Quiz

1. Lon Hinkle.
2. Two times.
3. They all played college basketball at the University of South Carolina.
4. Harold Solomon.
5. Janet Coles.

### View From The Plains by J.D. Peer I & E Field Officer

LUBBOCK--Many people are enjoying the springtime on picnics, while fishing, or just hiking in Texas, but young wildlife can be harmed if picked up or handled by the well-meaning individual.

The best reason to leave wildlife alone is state laws governing the possession, sale or barter, and confinement of both game and non-game animals, birds and endangered species such as the Horned toad. Capturing young wildlife in the wild results in problems for both the person possessing the wildlife and the Texas Parks and Wildlife Department.

Many times, serious, unexpected problems arise from unqualified attempts to domesticate creatures which nature intended to be wild and free. Most people attempting to pen or confine these young of the wild do so with a sense of compassion for the apparent

"lost" animal or bird. In reality, the parent or parents are most likely near by watching as you handle or even injure their young. Some wild parents will not accept their offspring back if human scent is left on the young.

Opportunities for the wildlife young to learn to survive in the out-of-doors is lost if not taught by their natural parents. These birds and animals fail to learn who their natural enemies are and how to defend themselves against attack.

Both "well-meaning" adults and children are often bitten by the wild "pets" in captivity and usually it is the children receiving the worst of the deal. Some wild animals and birds carry harmful or deadly diseases such as virus, ticks, tetanus, or tularemia which can be transferred to humans or domestic pets.

Information about what to do with wildlife "pets" is available by contacting your nearest Texas game warden or any P&WD office. Pleasure must be purchased with the price of pain.

-George Pettie.

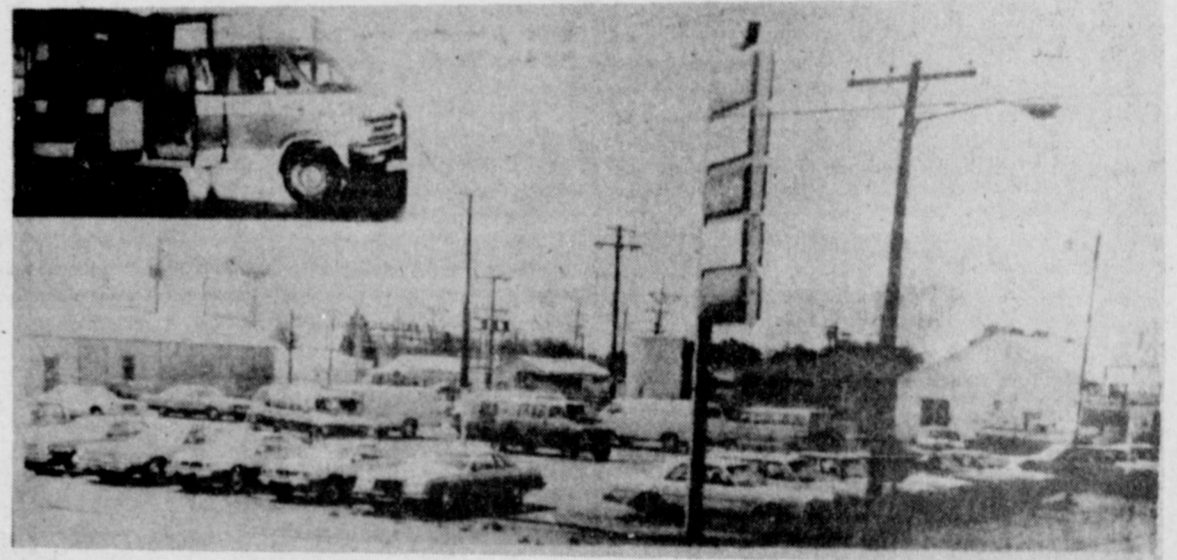

**1975 CHEV. PICKUP** 6 Cylinder, Standard Transmission, AM Radio, Stereo - 8 Track, C.B., Tool Box Air Conditioning. Low Miles.

ONLY \$2,695.00

**1975 FORD LTD BROUGHAM** 4 Door, Vinyl Top, Air Conditioned, Radio. Low Miles, Less Than 26,000. Speed Control.

\$3,495.00

#### AUTHORIZED DEALER: CLASSIC VANS

**1968 DODGE D400 TRUCK** 1 1/2 Ton, 4 Speed, 6 Cylinder Engine, Hoist, 12 ft. Bed, Only 25,000 Miles. Red.

**1969 BUICK** 2 Door, Hard Top, Skylark. Very Nice. Air Condition, Power Steering, Automatic.

\$1,195.00

**1973 DODGE PICKUP** 360, Automatic Transmission, Power Steering, Air Conditioning. Camper Topper. New Tires on it.

\$1,995.00

#### SPECIAL 1978 Dodge Adventurer Special Edition

400 Engine	D-150 Demonstrator	Canyon Red and White	
Tint Glass	2 Gas Tanks		List Price
Air Condition	Auto Speed Control		\$7,981.
Grip Rails	Rear Hitch		Sale Price
Steel Belt Radial	Premium Wheel Covers		\$6,561.61
Two Tone Paint #4	Stab. Bar.		

### GARLAND

CHRYSLER, PLYMOUTH & DODGE

720 E. 3rd.

Littlefield

385-4454

**CROSSWORD**

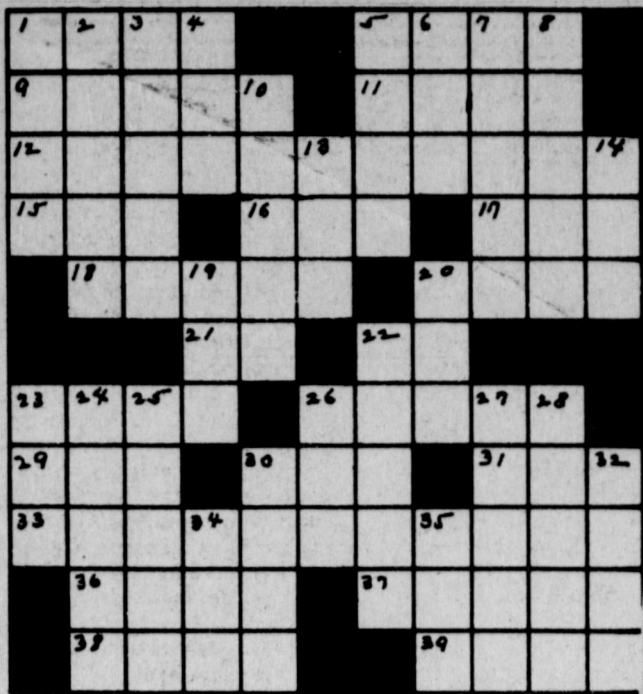

- ACROSS**  
 1-Competent  
 5-Towel marking  
 9-Pay .... to (woo)  
 11-Prayer word  
 12-American president 2 wds.  
 15-Common abbr.  
 16-Stuff  
 17-Wrath  
 18-Complete  
 20-Meat dish  
 21-... You Like It"  
 22-Family member  
 23-Diplomacy  
 26-Given help  
 29-Girl's name  
 30-Receiptacle  
 31-Very long time  
 33-American president: 2 wds.  
 36-Nothing else than  
 37-Farming need  
 38-Eskimo asset  
 39-... sugar  
**DOWN**  
 1-Have a hurt  
 2-Vessels  
 3-Stagger  
 4-Blunder  
 5-Difficult  
 6-Big bird  
 7-Send money  
 8-Hunt hares  
 10-Does office work  
 13-Sailor  
 14-... Delhi  
 19-Have a snack  
 20-Doleful  
 22-Asia .....

- ANSWERS ACROSS**  
 1-Able  
 5-Hers  
 9-Court  
 11-Amen  
 12-Harry Truman  
 15-Etc.  
 16-Pad  
 17-ire  
 18-Sheer  
 20-Stew  
 21-As  
 22-Ma  
 23-Tact  
 26-Aided  
 29-Ada  
 30-Urn  
 31-Eon  
 33-James Monroe  
 36-Mere  
 37-Rains  
 38-Sled  
 39-Beet  
**ANSWERS DOWN**  
 1-Ache  
 2-Boats  
 3-Lurch  
 4-Err  
 5-Hard  
 6-Emu  
 7-Remit  
 8-Snare  
 10-Types  
 13-Tar  
 14-New  
 19-Eat  
 20-Sad  
 22-Minor  
 23-Taj  
 24-Adams  
 25-Camel  
 26-Arm  
 27-Eerie  
 28-Doone  
 30-Used  
 32-Nest  
 34-Ere  
 35-Nab



**FIFTH GRADE WINNERS**—Students from the fifth grade at DeShaze Elementary who were presented T-shirts following the recent MS read-A-Thon included from left, standing, Betsy Lunsford, Kristi Spies and Frankie Sayago and kneeling, from left, Polly Harrison and Louise Lopez.

**On Wall Street**  
 By Bob Hill

Inflation will become a much used word in coming months. We will very likely hit a 9 plus percent figure by the end of 1978.

This hits the average home buyer with a tough decision; either spend a larger part of income on a house than buyers did in earlier years, or accept less space and niceties than people have become used to having. Not only has the price of new housing gone up, the quality has gone down and maintenance costs have also risen.

So far, home buyers have chosen to pay more, but experts see trouble ahead because inflation has pushed consumers almost to the limit of their ability to pay the costs of home ownership.

The consumer price index for all items rose 92 percent between 1965 and 1977. Median family income rose 134 percent. But the average sales price of a new house rose 144 percent and average monthly housing expenses shot up 199 percent. The price of an existing house rose 130 percent between 1968 and the end of 1977. Annual housing expense as a share of family income rose from 28 percent in 1965 to 36 percent in 1977.

The thing that keeps housing demand strong is the number of

cluster houses and apartments. Some costs of housing may level off. Political pressure is putting a ceiling on real estate taxes. But it will be several years before the effect of tax restrictions will be realized. Consumers can expect housing costs to continue to move up.

**Optometrists Are Studying New Regulations**

A spokesman for the Texas Optometric Association said today: "The Federal Trade Commission's new rule, just announced, contains three major points. "On the preemption of state laws prohibiting the advertising of ophthalmic goods and professional services, we feel that the FTC action is unnecessary. State laws banning such price advertising became unenforceable eleven months ago, by virtue of the U.S. Supreme Court decision in Bates vs. State Bar of Arizona regarding advertising by lawyers. "On the restriction of information which state legislatures may require advertisers to include in their ads, we feel this restricts the consumer's right to information and violates the right of the states to regulate health care in the public interest." Jose San Martin III, O.D., San Antonio, president of the Texas Optometric Association, said: "The third major point in the FTC rule requires ophthalmologists and optometrists automatically to release eye-

glass and contact lens prescriptions to every patient without additional charge. We recognize the patient's right to a written copy of his or her eyeglass prescription. But we are strongly opposed to a requirement that the doctor release the written contact lens prescription to every patient. This creates a hazardous situation for some people that may lead to damage to the patient's eyes." Dr. San Martin said, "Contact lenses should have precise fit. Even a slight deviation from the written prescription can cause the lens to fit incorrectly. This can impair normal tear flow, depriving the eyes of needed oxygen; can affect comfort and possibly clearness of vision; of cause the lens to scratch the eye, making the eye susceptible to irritation by infection or damage. The patient's protection has been and is our concern." The American Optometric Association is filing a lawsuit against the Federal Trade Commission regarding its new rule on the advertising of ophthalmic goods and professional services.

AOA is also challenging the FTC's requirement in the contact lens area. The AOA states it is taking this action because it feels strongly that parts of the rule are not in the best interest of the consumer, and there is also concern that FTC is overstepping its powers as a regulatory agency.

**Golden Gleans**  
 Pleasure is the most real good in this life.  
 -Frederick The Great.

Do not bite at the bait of pleasure till you know there is no hook beneath it.  
 -Thomas Jefferson.

Consider not pleasures as they come, but as they go.  
 -H.G. Bohn.

The great pleasure in life is doing what people say you cannot do.  
 -Walter Bagehot.

**Hail Damaged Corn; Sorghum May Survive**

**COLLEGE STATION**—Foul weather with hail often runs rampant over Texas during the spring, causing widespread crop damage. This puts many farmers in a quandary about what to do with their damaged crops—leave them or replant? "When assessing damage to corn and sorghum, there are a number of factors for producers to consider," points out Dr. John Bremer, agronomist with the Texas Agricultural Extension Service. "However, probably of most importance is the condition of the growing tips of damaged plants."

Other factors in assessing crop damage include stand reduction, leaf loss, weed and insect control and the calendar date. Also, local growing conditions and alternative crops enter into the final decision-making, notes the agronomist. "As far as corn is concerned, producers must first determine the number and distribution of plants remaining alive," advises Bremer. "To do this, they must check the growing point closely for damage. The growing point remains below the ground for two to three weeks after the plant emerges. Also, it is in the center of the stalk so that it has some protection from injury. If the growing point is not damaged (it is white and firm when healthy), corn will recover and perform better than when replanted."

The agronomist suggests that producers also check corn plants to determine if they are "buggy whipped," or the leaves bound in the whorl. These plants may recover but should not be considered as living when making the plant count. "As with corn, sorghum should be checked for damage to the growing tip," notes Bremer. "If the tip is healthy, the crop will yield more than if replanted or shredded for a second crop. If the decision is made to shred, cut the sorghum at about the 4-inch height. This produces tillers at ground level which result in stronger stalks and more uniform heading than a higher shredding."

The agronomist adds that sorghum shredded in the bloom stage will require another 30 to 60 days before reaching bloom again.

"Even with heavy hail damage, all is not lost as far as sorghum is concerned," emphasizes Bremer. "Sorghum has the ability to compensate for stand losses so that a 50 percent stand reduction does not equal a 50 percent yield loss. With an even distribution, the remaining plants will make more grain per head. This means that usually more than 50 percent of the stand must be lost before replanting becomes economical."

When assessing hail-damaged corn and sorghum, producers need to take a close look at leaf damage once the decision is made to leave the crop, adds the agronomist. Leaf loss will determine expected reductions in grain yield. Of course, the big

factor here is the crop's stage of growth. Small plants can lose all their leaves without affecting grain yields. But the further along the crop is when damage occurs, the more severely grain yields will suffer.

"If grass is a problem in corn and sorghum that has suffered hail damage, then producers face another decision," emphasizes Bremer. "Since grasses cannot be controlled with postemergence herbicides, replanting may be advisable even though the crop would probably recover. If an alternative crop is chosen, producers must consider any carryover from previously applied herbicides."

When replanting, the agronomist advises producers to choose early or medium maturity hybrids in an attempt to avoid insect and disease problems along with poor soil moisture and high soil temperature late in the growing season. These factors all limit late corn and sorghum yields.

**Late Planting ?**

If you are late planting corn, plant Trojan Brand TXS-102. This corn produced better than 9,600 dry, last year locally. Have Trojan Brand milo seed, which is green bug tolerance. M56G and M60G for dry land and irrigated.

Am now dealer for Paymaster seeds. Have on hand Sweet Sioux, hybrid sudan seed.

Also have BULK garden seed, along with Ferry-Morse packet garden and Flower seed.

For Your Seed Needs See Us  
 If We Don't Have It Will Get It  
**BROWN SEED**  
 2015 W Amer Blvd  
 Ph. 272-3335  
 Mulohoe

**Tri-County Savings & Loan Association**  
 Announces The Issuance Of  
**Two New Money Market Certificates**  
 Effective June 1, 1978

A six-month money market savings certificate issued in minimum denominations of \$10,000 with a six-month maturity. Tri-County Savings will offer an annual rate of 1/4 of 1 percent above the average yield on new issues of six-month bills at the Treasury's weekly auction.

An eight-year certificate of deposit, issued in minimum denominations of \$1,000, with maturities of 8-10 years, at the new 8 percent maximum rate of interest compounded daily, yielding 8.33 annually.

The purchase of these instruments involves no sales commission, advisory or redemption fees and no distribution charges.

**Tri-County SAVINGS AND LOAN ASSOCIATION**  
 Offices in: MULESHOE / FRIONA / LITTLEFIELD / FARWELL

CITY OF MULESHOE

CONDENSED STATEMENT OF CASH RECEIPTS AND DISBURSEMENTS  
 For the Year Ended March 31, 1978

	Total All Funds	General Fund	Water & Sewer Revenue	Soc. Sec. Fund	Golf Course Fund	Tax Int. & Sinking Fund	Water & Sewer Pro-Rata Fund	Library Book-Mobile	Capital Projects Fund	Fed. Rev. Sharing
<b>CASH BALANCE APRIL 1, 1977</b>	\$ 59 446	20 758	24 050	-0-	1 203	1 470	1 954	8 394	1 310	307
<b>RECEIPTS</b>										
Taxes, Interest & Penalty	272 348	194 319				78 029				
Utilities, Trash & Mosquito Control	344 000	74 047	269 953							
Franchise Tax	39 129	39 129								
Fines	18 418	18 418								
City Sales Tax	125 345	125 345								
Federal Revenue Sharing	65 676									65 676
Transfers	31 175					31 175				
Other (Including Bond Issue)	271 477	35 028	24 783	1 135	65 609	5 023	328	36 184	103 387	
<b>TOTAL RECEIPTS</b>	<b>1 167 568</b>	<b>486 286</b>	<b>294 736</b>	<b>1 135</b>	<b>65 609</b>	<b>114 227</b>	<b>328</b>	<b>36 184</b>	<b>103 387</b>	<b>65 676</b>
<b>TOTAL FUNDS TO ACCOUNT FOR</b>	<b>1 227 014</b>	<b>507 044</b>	<b>318 786</b>	<b>1 135</b>	<b>66 812</b>	<b>115 697</b>	<b>2 282</b>	<b>44 578</b>	<b>104 697</b>	<b>65 983</b>
<b>DISBURSEMENTS</b>										
General Government - Operations	495 795	448 305								47 490
Water and Sewer Operating Expenses	143 145		143 145							
Capital Outlay	43 465	14 700	22 616						2 149	4 000
Bonded Indebtedness - Principal, Interest and Agents Fees	173 586		67 061			106 525				
Increase - Investments	132 927	28 504	2 125	1 135		1 626	1 994		83 020	14 523
Other - Transfers, Etc.	141 090	5 562	31 175		65 989		288	19 705	18 371	
<b>TOTAL DISBURSEMENTS</b>	<b>1 130 008</b>	<b>497 071</b>	<b>266 122</b>	<b>1 135</b>	<b>65 989</b>	<b>108 151</b>	<b>2 282</b>	<b>19 705</b>	<b>103 540</b>	<b>66 013</b>
<b>CASH BALANCE MARCH 31, 1978</b>	<b>\$ 97 006</b>	<b>9 973</b>	<b>52 664</b>	<b>-0-</b>	<b>823</b>	<b>7 546</b>	<b>-0-</b>	<b>24 873</b>	<b>1 157</b>	<b>(30)</b>



**STATE CAPITAL HIGHLIGHTS**  
By Lyndell Williams  
TEXAS PRESS ASSOCIATION

**AUSTIN** — Texas incomes are zipping along ahead of the rest of the nation in all major categories of business this year.

A Commerce Department report for the first quarter said the overall increase in Texas is 4.9 per cent, compared with a 3.6 percent national average.

And the national increase, according to the Bureau of Economic Analysis, was the biggest quarterly gain since the present economic expansion began.

During the period, consumer prices increased about one percent. Incomes surpassed price hikes in all states except West Virginia which had a major coal strike.

Biggest Texas gain was in the area of farm income, which went up 41.1 percent during the first quarter. The national average farm income jump was 28 percent.

A nationwide \$700 million federal payment to wheat farmers during December and higher cash receipts from crops accounted for the farm income increase.

Mining (including oil and gas) income bounced upward 6.8 percent in Texas, though the national figure was less than one percent.

Manufacturing personal income rose 5.2 percent in Texas, compared with three percent nationally.

Ten other states—North Dakota, Montana, South Dakota, Nebraska, Idaho, Iowa, Kansas, Michigan, Kentucky and Mississippi had bigger increases.

**Tough Contest Due**  
Republicans promised to field their most-formidable statewide group of candidates this fall.

U.S. Sen. John Tower has multi-million-dollar war-chest for his re-election drive against U.S. Rep. Bob Krueger, who won the Democratic senatorial nomination over Joe Christie. In spite of their bruising primary campaign, Christie pledged his help to Krueger.

Attorney General John Hill won the Democratic

gubernatorial nomination from Gov. Dolph Briscoe and three others without a runoff, but he is promised a run for his money by Republican William P. Clements spent \$1.6 million in the little (130,000-vote) Republican primary, and said he probably will spend about a million more in the general election.

Mark White was the upset winner over Price Daniel Jr. for the Democratic attorney general's nomination, and will be challenged by James Baker III of Houston. Baker indicated he is prepared to raise \$1 million for the campaign.

**Ratios Decline**  
Though estimated market value of Texas property was \$232.6 billion, it was valued at \$36.4 billion in 1975 by tax assessors, according to Texas Research League.

Average assessed value was 15.6 percent of market value on local tax rolls.

The ratio of assessed value to market value varied from 2.6 percent in Real County to 35.6 percent in Reeves County, TRL said.

The league said assessment ratios dropped from 19.6 percent in 1966 and 17.1 percent in 1971.

Counties levied \$388 million in taxes during 1975-76. Other values were set by districts (hospitals, junior colleges and road and water service) for tax purposes. About 164 school districts use county assessments.

**Courts Speak**  
The Court of Criminal Appeals upheld a four-year prison term assessed ousted Duval County District Judge O. P. Carrillo on conviction of theft.

The Supreme Court said counties can be sued for deaths and injuries due to flooded crossings if they don't provide adequate warnings.

Court of Criminal Appeals dismissed a murder conviction against a Central Texas man on grounds the trial should have been moved from Hill County.

A conviction of a father for castrating his son by

radiation was affirmed by the Court of Criminal Appeals.

The Supreme Court held county mutual insurance companies are not covered by the deceptive trade practices laws.

Improper jury instruction resulted in reversal of the murder conviction of Delmond Randle in Amarillo.

A Bryan court verdict that nothing could be recovered from the estate of a dead Texas A&M University health center physician on a malpractice suit was upheld by the Supreme Court.

**AG Opinions**  
Use of secret ballots by governmental bodies to elect officers is prohibited by the Texas Open Meetings Act, Attorney General John Hill said in a recent opinion.

In other new opinions, Hill concluded:

Use of public property, labor or services by a public official or employee for private benefit constitutes the offense of theft.

The Harris County commissioners court can legally authorize payments of \$10 per meeting per court member (or county employee representing a court member) as a part of his salary for attending the meetings.

**Short Snorts**  
President Carter will appear in Houston June 23 at a five-state regional fund-raising dinner sponsored by the Democratic National Committee. Texas, Arkansas, Louisiana, New Mexico and Oklahoma Democrats will participate.

D. K. Davis of Dallas is new operational vice president of the Texas Independent Producers and Royalty Owners Association.

Texas Democrats paraded their statewide candidates in a harmony fest at a meeting to canvass the May 6 primary returns.

Gov. Briscoe announced a 30-day stay of execution for William David Hovila, though the man, condemned for murdering a Dallas lawyer, dropped his appeals.

The governor has more than 200 appointments to offices and boards (many of them minor) he can make during the final seven and a half months of his administration.

Texas Public Utility Commission moved to ban so-called junk telephone call advertisements which can't be interrupted by hanging up.



**MORE WINNERS**—From the fourth grade, five students were presented T-shirts at Mary DeShazo Elementary School following the recent Read-a-Thon. From left, standing, Jaime Torres, Debbie Hicks and Jarrod Embry and front, Carolyn Hodges and Stacy Smith.

Carter proposes more money for solar energy.

"Full employment" bill clears Senate committee.

Huge run away iceberg floating towards Africa.

**LOUISA'S LETTER**

Dear Louisa,  
Do you think that seniors in high school should stay out to parties until one or two o'clock in the morning? I have a daughter in that class and she says that all the other girls do every Friday and Saturday night.

It worries me very much but I hate for her to be the only one who can't go with the crowd.

What do you think about this?  
Mrs. H.-N.C.

**Answer:**  
I certainly do not think that high school girls should keep such hours. And if I were you I should get in touch with some of the other mothers and find out if they are not being high pressured with the same argument.

For some special occasion, such as a Junior-Senior banquet and dance, the bars may be let down a bit, but eleven-thirty or twelve o'clock is certainly late enough for school girls to stay out on weekend parties.

If you mothers would get together and talk it over with the girls and boys, you will probably find them co-operative, particularly so if they find that all of them must abide by the same rules.  
Louisa

**Dear Louisa,**  
I am going with a boy who drinks a great deal. This is his only bad habit and he says he will give it up if I marry him. I love him a lot but I don't want to be married to a drunkard.  
Do you think he will really stop if I marry him?  
Grace, Okla.

**Answer:**  
No, I certainly do not, if he doesn't think enough of you to reform before marriage, he will never do so afterward.  
If I were you and really loved him very much, I should tell him that I would marry him one year from the time he stopped his drinking.  
Louisa

Address letters: Louisa, Box 532, Orangeburg, S.C. 29115

**Singleton-Ellis Funeral Home**  
24 Hour Ambulance Service  
Ph. 272-4574 Muleshoe

**NOW AVAILABLE**

**MULESHOE STATE BANK**

**YOUR SAVINGS DOLLARS WILL FLY HIGHER**

**at**

**MONEY MARKET CERTIFICATES**

Muleshoe State Bank is now issuing new six-month Money Market Certificates that will earn the same high interest rate as six-month U.S. Treasury bills. Money Market Certificates will be issued in \$10,000 minimums with a six-month maturity. Interest will be based on the average six-month U.S. Treasury bill rates payable at the date of issuance and is guaranteed for life of the certificate.

\*Law requires a penalty for early withdrawal.

For More Information, Call 272-4561 Or Come By Our Savings Department Today, 101 W. Amer. Blvd.

**MULESHOE STATE BANK**

the ready bank

depend on us, a lot of folks do

Member FDIC

A FULL SERVICE BANK

**Why Pay More**  
See Randy Or One Of His Salesmen Today!  
**Johnson Chevrolet**  
201 Commerce 227-2050

**Kelly Green Seeds, Inc.**  
Have Soybean Seed Available

- ★ Certified Columbus
- ★ Certified Clark 63's
- ★ Mitchell
- ★ Essex

Forages For Lay By Land

Call **Kelly Green Seeds, Inc.**  
481-3810 Farwell, Texas

**BIBLE VERSE**  
"The grass withereth, the flower fadeth; but the word of God shall stand forever."

1. Who was the author of the above statement?
2. What was his position at the time?
3. To whom was he talking?

**Answers To Bible Verse**

1. Isaiah.
2. He was Israel's most outstanding prophet.
3. To the children of Israel.



SUNDAY 9-8  
MON. - SAT. 8-9

# REMODEL SALE

501 American Blvd.,  
Muleshoe

1ST  
BIG  
WEEK



"Each of these advertised items is required to be readily available for sale at or below the advertised price in each store, except as specifically noted in this ad."

Prices good June 5-10, 1978. We reserve the right to limit quantities. None sold to dealers.

Combination  
6 Centers, 4 Ends

**PORK  
CHOPS**  
**\$1.28**

Lb.

Regular, Taco or Nacho  
Flavored

**DORITO  
CHIPS**

**2** 8-8½ oz.  
Pkgs. **99¢**

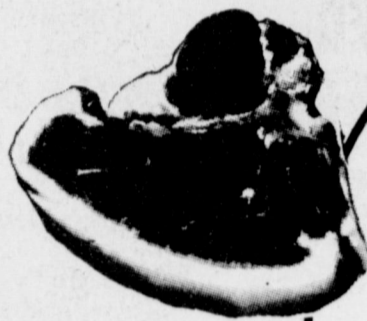

**FREE!**  
One (1) 12-oz. Ctn. Plain's  
**COTTAGE  
CHEESE**

When you buy one (1) 12-oz. Ctn. Plain's  
Cottage Cheese at the regular price.

**BUY ONE, GET ONE  
FREE!**

**FREE!**

One 69¢ Pkg. Morton Barbecue-Sour  
Cream & Onion

**POTATO CHIPS**

When you buy one (1) 8-oz. Pkg. Morton's  
Potato Chips for 89¢.

**BUY ONE, GET ONE  
FREE!**

**FREE!**

One (1) 3-oz. Pkg. Land O Frost

**WAFER THIN  
MEATS**

When you buy one (1) 3-oz. Pkg.  
Land O Frost Wafer Thin Meats at  
the regular price.

**BUY ONE, GET ONE  
FREE!**

**FREE!**

One (1) 8-Ct. Pkg. Mead's

**CINNAMON ROLLS**

When you buy one (1) 8-Ct. Pkg. Mead's Cinnamon Rolls at the regular  
price.

**BUY ONE, GET ONE FREE!**

**FREE!**

One (1) Pkg.  
**RALPH SPICES**

When you buy one (1) Pkg. same size Ralph Spices FREE!

**BUY ONE, GET ONE FREE!**

**FREE!**

One (1) 6-oz. Pkg. Gladiola Pouch White  
**CORNBREAD MIX**

When you buy one (1) 6-oz. Pkg. Gladiola Pouch  
White Cornbread Mix at the regular price.

**BUY ONE, GET ONE FREE!**

**FREE!**

One (1) 2 Liter Btl. (plus deposit)

**COCA-  
COLA**

When you buy one (1) 6-Btl. Ctn., 32-oz.  
Btls. Coca-Cola (plus deposit) at the regu-  
lar price.

**BUY ONE, GET ONE  
FREE!**

**FREE!**

One (1) 6-oz. Pkg. Morrison Corn Kit

**CORN MUFFIN MIX**

When you buy one (1) 6-oz. Pkg.  
Morrison's Corn Kit Corn Muffin Mix at  
the regular price.

**BUY ONE, GET ONE  
FREE!**

**FREE!**

One (1) 12-oz. Can Piggly Wiggly  
Texas Style

**BISCUITS**

When you buy one (1) 12-oz. Can  
Piggly Wiggly Texas Style Biscuits  
at the regular price.

**BUY ONE, GET ONE  
FREE!**

**FREE!**

One (1) 10-oz. Pkg.  
American Beauty

**ELBO  
MACARONI**

When you buy one (1) 10-oz. Pkg.  
American Beauty Elbo Macaroni at  
the regular price.

**BUY ONE, GET ONE  
FREE!**

**FREE!**

One (1) 12-oz. Can Piggly Wiggly  
Texas Style

**BISCUITS**

When you buy one (1) 12-oz. Can  
Piggly Wiggly Texas Style Biscuits  
at the regular price.

**BUY ONE, GET ONE  
FREE!**



Kraft  
**VELVEETA  
CHEESE**

**\$1.89**

2-Lb.  
Pkg.

Limit one (1) with \$7.50 or  
more additional purchase  
excluding beer, wine & cigar-  
ettes.



Canned Soda  
Shasta

12-oz.  
Can 18¢

Borden  
Orange Drink

64-oz.  
Btl. 85¢

Texas  
Grapefruit Juice 46-oz.  
Can 63¢

Nabisco  
**OREO  
COOKIES**

19-oz.  
Pkg.

**89¢**



**DOUBLE S&H  
GREEN  
STAMPS  
ALL WEEK!!**

JUNE  
5-10,  
1978

WE WELCOME FOOD STAMP CUSTOMERS

TURN PAGE FOR DAIRY DAYS SPECIALS



# JUNE is... Dairy Days at

WE GIVE S & H GREEN STAMPS



WE GLADLY REDEEM USDA FOOD STAMPS



Prices good thru June 10, 1978. We reserve the right to limit quantities. None sold to dealers.

"Each of these advertised items is required to be readily available for sale at or below the advertised price in each store, except as specifically noted in this ad."



Western Heavy Grain Fed Beef

## CHUCK POT ROAST

# 99¢

Lb.



Farmer Jones

## TASTY FRANKS

# 79¢

12-oz. Pkg.



Market Style

## SLICED BACON

# \$1.09

Lb.

Fresh Boston Butt

## PORK ROAST

# \$1.09

Lb.

FREEZER SALE		
Western Heavy Grain Fed Beef, Whole		
<b>Bottom Round</b>	<b>\$1.59</b>	SAVE 70¢ PER LB.
Western Heavy Grain Fed Beef, Whole		
<b>Sirloin Tip</b>	<b>\$1.79</b>	SAVE 50¢ PER LB.
Whole or Rib Half		
<b>Pork Loin</b>	<b>\$1.45</b>	SAVE 20¢ PER LB.

NO CHARGE FOR CUTTING & WRAPPING

Sugar Lemon Tea Mix	24-oz. Jar	\$1.58
Nestle	10 1/4-oz. Cans	\$1.00
Campbell's Soup	50-Lb. Bag	\$9.99
Dog Food	5-oz. Can	39¢
Gravy Train	12-Ct. Box	\$1.49
Vienna Sausage	24-oz. Can	99¢
Armour	16-oz. Jar	36¢
Toddler Disposable Diapers	19-oz. Pkg.	89¢
Pampers	15-oz. Pkg.	89¢
Assorted Varieties, Piggly Wiggly		
Drink Mix		
Mustard		
Nabisco Cookies		
Oreo Cookies		
Nabisco Cookies		
Oreo Double Stuff		

Nabisco	16-oz. Box	89¢
Ritz Crackers	6-oz. Pkg.	69¢
Planter's Nacho or Taco Flavored	5-7 1/2 oz. Pkg.	69¢
Tortilla Chips	2-Lb. Pkg.	89¢
Planter's Cheez Balls, Curis or	24-oz. Btl.	\$1.29
Corn Chips	15-oz. Can	36¢
Aunt Jemima Buttermilk Complete	1-Lb. Box	49¢
Pancake Mix	100-Ct. Box	\$1.79
Aunt Jemima	8 1/2-oz. Pkg.	65¢
Syrup		
Larsen's Mixed Vegetables		
Veg-All		
Piggly Wiggly		
Saltine Crackers		
Piggly Wiggly		
Tea Bags		
Insulated		
Styro cups		

SAVE 10¢

Kraft

## PARKAY OLEO

# 49¢

1-Lb. Pkg.

1 1/2%

Piggly Wiggly

## LOWFAT MILK

# \$1.49

1-Gal. Jug

SAVE 26¢

Fabric

## DOWNY SOFTENER

# \$1.59

64-oz. Btl.

SAVE 34¢

Kraft

## VELVEETA CHEESE

# \$1.89

2-Lb. Pkg.

Limit one (1) 2-Lb. Pkg. with \$7.50 or more additional purchase

SAVE 32¢ ON 8 CANS

Piggly Wiggly Assorted Varieties

## CANNED SODA

# 8 \$1

12-oz. Cans

SAVE 16¢

Arrow

## PINTO BEANS

# 49¢

2-Lb. Bag

FROZEN FOODS	
Green Giant Nibblers, Frozen	
<b>Corn On The Cob</b>	6 Pk. 69¢
Green Giant Frozen Cream Style Corn, Corn in Butter Sauce or Sweet Peas in Butter Sauce	
<b>Frozen Vegetables</b>	10-oz. Pkg. 59¢
Piggly Wiggly Frozen	
<b>Whipped Topping</b>	9-oz. Ctn. 47¢
Piggly Wiggly Texas Style	
<b>Biscuits</b>	3 12-oz. Cans 89¢

NON-FOODS	
Mouthwash	
<b>Listermin</b>	24-oz. Btl. \$1.59
All Varieties Colgate	
<b>Instant Shave</b>	11-oz. Can 79¢
Revlon, All Varieties	
<b>Flex Shampoo</b>	16-oz. Btl. \$1.59
Hair Spray, All Varieties	
<b>Aqua Net</b>	13-oz. Can 69¢

Golden

## FLORIDA CORN

# 8 Ears \$1

Fresh

## PEACHES

# 49¢

Lb.



Ripe

## TOMATOES

# 39¢

Lb.

Crisp

## LETTUCE

# 49¢

Ea.

ON SALE THIS WEEK

AUTUMN COLLECTION STONWARE

CEREAL BOWL

Only 79¢ with every \$1.00 purchase

# Junior High School Holds Award Assembly

The Muleshoe Junior High School Awards Assembly was held on Friday, May 26, in the Muleshoe High School Auditorium. Mistress of Ceremonies was Mrs. Frances Kirkland, and the pledge and prayer were presented by the Student Council. Jan Whitt, student council president, issued the welcome.

The Annual, dedicated to Arthur Askew, was presented to Mrs. Arthur Askew, in remembrance of her husband, by Mike Richardson.

The ESA Outstanding Youth Award was presented to Patty Garcia. Mrs. John Blackwell presented this award.

Soil Conservation Awards were presented by the Blackwater Valley Soil and Water Conservation District to Belinda Wheeler, Marsha Williams, Tamara Gilliland, Lincoln Snell and Kristi Ethridge.

Other Awards included English 6, Kelly Hamblen; Spelling 6, Angela Ellis; Girls PE 7, Sandra Martinez; Girls Athletics 7, Kelly Bayless; presented by Miss Brenda Scott; Social Studies 7, Michael Isaac; presented by Mrs. Dorothy Beddingfield; English 7, Rhonda Dunham; Spelling 7, Sharla Hawkins; Reading 6, Sherri Kinard; presented by Mrs. Pat Watson; English 8, Shelley Davis; Spelling 8, Lupe Rosales; presented by Mrs. Aileen Siewert; Reading 7, Cecil Chavez, presented by Mrs. Linda Marr; Reading 8, Dana Brewer, presented by Mrs. Barbara Milburn; Reading Lab, Ronnie Luna, presented by Mrs. Kathy Kramer; Science 6, Brenda Flowers, presented by Mrs. Pat Gunter; Science 7, Tamara Gilliland; Science 8, Jan Whitt; Outstanding Science, Tamara Gilliland; presented by Mrs. Mary Scoggin.

Also, Band 6, Kelly Hamblen; Band 7, Todd Holt; Band 8, Regina Bevers; presented by Miss Martha Anthis; Band Honorable Mention, Debra Bouchelle; Art 6, Deidre McGee; presented by Mrs. Jean Moore; Art 7, Sandra Haight; Art 8, Manuel Garcia; presented by Mrs. Sandra Hopper; Girls PE 8, Tammy Grigsby; Girls PE 6, Erna Olivarez; Girls Athletics 8, Cindy Turner; Health 8, Shelley Davis; presented by Mrs. Sharyn Flowers; Boys PE 6, Mike Pecina; Boys PE 7, Ramon Shane Sanchez; Boys PE 8, Jimmy Green; Boys Athletics 8, Ronnie Angeley; presented by Mrs. Jones. Basketball, Lavon Rhodes; Track, Paula Williams, presented by Mrs. Sharyn Flowers; Football, Monty Hysinger; Track, George Yela; presented by Ronnie Jones; Boys Athletics 7, Sammy Gonzales, presented by Ruben DeLeon; Speech 7, Michael Isaac; Speech 8, Kristi Henry; presented by Gary Goodin.

Included in the Awards were Social Studies 6, Rayshel Masingill; presented by Mrs. Ruth Page; Social Studies 8, Curtis Wheeler; presented by F.D.

Rogers; Math 6, Randall Stevens; presented by Mrs. Evelyn Northcutt; Math 7, Becky Lobaugh; presented by Randy Crook; Math Lab, June Perez; presented by Mrs. Margaret Teaff; Math 8, Cindy Turner; Journalism, Lupe Rosales; Student Council, all members; Historical Society, Stacy Schroeder, presented by Mike Richardson.

Perfect Attendance for this year included: Sixth Grade, Thurman Coleman; Seventh Grade, Lori Anne Del Toro; Elvira Nunez, Robert Lopez, Dana Smith; Eighth Grade, Jamey Chancey, Israel Del Toro, Kristi Henry, Sylvia Hodges, Joyce Kutzli and Janie Martinez.

Those on the honor roll were called. They included: Sixth Grade Honor Roll, John David Agee, Terry Baker, Sherri Besire, Dan Bouchelle, Ronald Briggs, Deena Burris, Maria Bynum, Angela Ellis, Brenda Flowers, Beatrice Irma Garcia, Kelly Hamblen, Kacy Henry, Traci Hutton, Polly Susanna Hyde, Trent Hysinger, Keisha Johnson, Sherri Kinard, Candace Long, David Marth, Julie Rayschel Masingill, Sharla Morrison, Darin Shaw, Dana Spawn, Randall Stevens, Melissa Wagon, James Chad Williams and Mary Ann Ybarra.

Seventh Grade Honor Roll: Linda Bell, Debra Briscoe, Jeanette Burks, Scott Campbell, Cecil Chavez, Marleea Cox, Lori Anne Del Toro, Rhonda Dunham, Stacy Elder, Patty Garcia, Tamara Gilliland, Sandra Haight, Sharla Hawkins, Todd

## Young Pigs Survival To Be Highlight

LUBBOCK-- Young pig survival, management of young pigs and a report on the swine market outlook will highlight Texas Tech University's 26th annual Swine Short Course on June 29.

The short course is co-sponsored by Tech, the Texas Pork Producers Association and the Texas Pork Producers Board.

Scheduled speakers at the short course will include Dr. Paul Gorham, DVM, research scientist at Elanco Products Co., Indianapolis; Glenn Grimes, extension livestock marketing specialist, the University of Missouri; Dr. B. G. Harmon, director of swine research, Ralston Purina Company, St. Louis; Kenneth Horton, executive vice president, Texas Pork Producers Association, Austin; and John H. Westerhoff, president, Farmland Food, Inc., Kansas City.

Dr. A. Max Lennor, assistant dean of the College of Agricultural Sciences at Texas Tech, will present the opening remarks. Drs. Leland F. Tribble and Donald E. Orr, Jr. of the animal science faculty will present and present progress reports on the university's swine research. Other Texas Tech researchers also will participate.

The short course, open to the public, requires a \$10 registration fee. The course will be held at the Farmer's Co-Op Complex, 3800 Southeast Drive, Lubbock.

Registration will begin at 8:30 a.m. and activities will end at 3 p.m. A luncheon is being sponsored by Elanco. For further information contact either Tribble or Orr at (806) 742-2825.

Holt, Michael Isaac, Shawnda Knowlton, Becky Lobaugh, Stacy Schroeder, Dana Smith, Lincoln Snell, Sandra Speck, Lori Stroud, Joni Sudduth and Martina Valdez.

Eighth Grade Honor Roll: Ronnie Angeley, Cara Bass, Eddie Black, Debra Bouchelle,

Dana Brewer, Michelle Bryant, Robin Burgess, Stacey Campbell, Shelley Davis, Mary Espinoza, Jacinda Gleason, Alan Harrison, Kristi Henry, Sherri Henry, Monty Hysinger, Rhonda Mills, Susie Pierce, Wayne Precure, Dusty Puckett, Tim Sain, Cindy Turner, Jill Turner,

Belinda Wheeler, Curtis Wheeler and Jan Whitt. Chosen as Mr. MJHS for 1977-78 was Ronnie Angeley and Mrs. MJHS was Robin Burgess. Outstanding boy was Monty Hysinger and Outstanding Girl was Jan Whitt.

## Tomato Tips May Produce 'Top' Crops

Young tomato and pepper plants often undergo considerable trauma after being transplanted into the garden. Imagine the shock to a tender tomato plant that began life in a warm, humid greenhouse, when it is suddenly uprooted from a pleasant environment, planted in cold soil, buffeted by strong, dry, West wind all afternoon and "treated" to 12 hours of temperatures ranging from 35 to 40 degrees.

It is no wonder that its stem turns purple, its leaves droop and it gets that ragged look.

Next to spring frost, wind is the worst enemy of young vegetables, especially tomatoes and peppers. Contrary to popular belief, the tomato plant can not be hardened to cold or to wind desiccation. So, it makes sense to give it all the protection that you can until the weather

calms down.

There are many ways to protect plants from the wind and cold. Hotcaps are reinforced waxed paper domes which are set over young plants or newly seeded crops like squash and melons and anchored down with soil around the edges. You must cut a little hole in the side of the hotcap away from the prevailing wind to keep the temperature from rising too high inside the hotcap.

A cage can be constructed from concrete reinforcing wire and wrapped in plastic film, then placed over the tomato plant to shelter it from wind, cold and hail while letting in most of the sunlight.

Placing tin cans (with the top and bottom cut out) over the plants is not recommended because the sides of the can shade the plant, and that is not good.

Just breaking the force of the wind will be very helpful to the survival and early growth of newly set vegetable plants or seedlings that have just recently emerged. Shakes (the kind used on roofs) or shingles stuck upright in the soil about six inches to the southwest of a newly set plant will shelter it from the hot, dry afternoon wind. Rows of temporary windbreaks can be set up in small gardens using shakes, snow fence or scrap lumber.

The idea is to stop only about half of the wind volume and let half pass through the windbreak. Each successive row of windbreak material will further slow down the wind speed.

Information furnished by: Dr. Roland Burns, Area Vegetable Specialist, Route 3, Box 213AA, Lubbock, Texas 79401, 806-746-6101

Ending the program was the presentation of the eighth grade promotion certificates. These went to: Eric Allison, Eneida Almanza, Jackie Alvarado, Ronnie Angeley, Delbert Atwood, Stacey Barnhill, Cara Bass, Regina Bevers, Judy Biggestaff, Eddie Black, Starla Black, Debra Bouchelle, Tami Bratcher, Dana Brewer, Michelle Bryant, Edna Buckner, Robin Burgess, Stacey Campbell, Alejandro Cardenas, Freddie Carraco, Jesse Carrion, Fernando Casanova, Margie Castillo, Linda Castorena, Jamey Chancey, Nettie Ruth Coleman, Israel Del

Lopez, Trini Lopez, Ronnie Luna, Terry McCamish, Lisa McDonald, Beth Manzanares, Peggy Martin, Terri Martin, Frank Martinez, Gravel Martinez, Janie Martinez.

Joe Albert Martinez, Joe Angel Martinez, Jeff Meeks, Estela Mendoza, Jaime Mendoza, Yolanda Mendoza, Rhonda Mills, Lynn Moors, Lee Murphy, Joe Neel, Larry Norman, Cuca Nunez, John Orozco, Mary Alice Orozco, Rudy Orozco, Steve Orozco, Kellie Overman, Pedro Pacheco, Sondra Parker, Denese Peterson, Susie

Pierce, Eugene Porras, Brian Powell, Kay Lynn Prather, Wayne Precure, Dusty Puckett, Sylvia Quintana, Rosalinda Quintanilla, Irma Ramons, Beatrice Reyna, Beatrice Reynero, Lavon Rhodes, Raquel Rodriguez, Susan Rodriguez, Lupe Rosales, Tim Sain, Frances Saldana, Mina Sanchez.

Maria Sanchez, Ralph Sanchez, Scott Saylor, Tommy Sexton, Janet Shain, Delia Shaw, Jennifer Tillema, Raul Torres, Michelle Townsel, Cindy Turner, Jill Turner, Staci Vandiver, Ricky Vaughn, George Vela, Belinda Wheeler, Curtis Wheeler, Jan Whitt, Marsha Williams, Paula Williams, Terry Williams, Johnny Ybarra and Jenny Ziegenfuss.

**Save With Our Low Overhead Come In Soon**

## Johnson Chevrolet

201 Commerce Sudan 227-2050

# ATTEND THE CHURCH OF YOUR CHOICE

**CHURCH OF THE NAZARENE**  
Ninth & Ave. C  
Pat Ridley, Pastor

**FIRST CHRISTIAN CHURCH**  
130 W. Avenue G  
Rev. Walter Bartholf  
Sunday School 10:00 a.m.  
Worship 11:00

**LATIN AMERICAN METHODIST MISSION**  
Ave. D and Fifth Street  
R.Q. Chavez, Pastor

**THE COMMUNITY CHURCH**  
H.D. Hunter, Pastor  
Morton Hwy.

**CALVARY BAPTIST CHURCH**  
James Williams, Pastor  
1733 W. Ave. C

**PROGRESS SECOND BAPTIST CHURCH**  
Clifford Slay, Pastor  
1st and 3rd Sundays

**FIRST UNITED METHODIST CHURCH**  
Rev. David Hamblin  
507 West Second, Muleshoe

**PRIMITIVE BAPTIST CHURCH**  
621 South First  
Elder Bernard Gowens

**MULESHOE ASSEMBLY OF GOD**  
517 S. First  
Rev. Joe Stone

**EMMANUEL BAPTIST CHURCH**  
Iglesia Bautista Emmanuel  
107 E. Third  
Isaiaa Cardenas, Pastor

**RICHLAND HILLS BAPTIST CHURCH**  
17th and West Ave. D  
Roy L. Sikes, Pastor

**SPANISH BAPTIST MISSION**  
Rev. Ynes Aleman  
East Third and Ave. E.

**TRINITY BAPTIST CHURCH**  
314 Ave. B  
Rev. Gene Prevot

**MULESHOE CHURCH OF CHRIST**  
Royce Clay, Minister  
Clovis Hwy.

We all thrill to a...

## FAMILIAR TUNE

It is so soothing, comforting, and pleasing to listen to our favorite tunes when played by capable artists. These tunes can make our minds wander back to pleasant memories of days gone by, and also awake us to new joys. Each Sunday we have the opportunity to be thrilled by the preaching of God's word, and the story of God's great love for us. Attend church Sunday and enjoy worshipping God with others.



The Church is God's appointed agency in this world for spreading the knowledge of His love for man and of His demand for man to respond to that love by loving his neighbor. Without this grounding in the love of God, no government or society or way of life will long persevere and the freedoms which we hold so dear will inevitably perish. Therefore, even from a selfish point of view, one should support the Church for the sake of the welfare of himself and his family. Beyond that, however, every person should uphold and participate in the Church because it tells the truth about man's life, death and destiny, the truth which alone will set him free to live as a child of God.

Coleman Adv. Serv.

**LONGVIEW BAPTIST CHURCH**  
Pastor B.C. Stonecipher  
Ph. 946-3413

**SIXTEENTH & AVENUE D CHURCH OF CHRIST**  
Sunday - 10:30 a.m.  
Evening - 6 p.m.  
Wednesday - 8 p.m.  
Terry Bouchelle, Minister

**PROGRESS BAPTIST CHURCH**  
Progress, Texas  
Rev. Gerald Aalbers, Pastor

**NORTHSIDE CHURCH OF CHRIST**  
117 E. Birch Street

**SPANISH ASSEMBLY OF GOD**  
East 6th and Ave. F  
Rev. Hipolito Pecina

**UNITED PENTECOSTAL GOSPEL LIGHTHOUSE CHURCH**  
207 E. Ave. G  
George Green, Pastor

**MULESHOE BAPTIST CHURCH**  
8th Street and Ave. G  
Bob Dodd, Pastor

**ST. MATTHEW BAPTIST CHURCH**  
West Third  
E. McFrazier, Pastor

**ST. JOHN LUTHERAN**  
Lariat, Texas  
Herman J. Schelter-Pastor  
Sunday School Classes  
9:30 a.m.  
Worship Services  
10:30 a.m.

**FIRST BAPTIST CHURCH**  
220 West Ave. E  
Rev. J.E. Meeks

**JEHOVAH'S WITNESS**  
Friona Highway  
Boyd Lowery, Minister

**IMMACULATE CONCEPTION CATHOLIC CHURCH**  
Father Timothy Schwertner  
Northeast of City in Morrison Edition



## Clovis Hog Co. Market

As Of May 31  
Barrows & Gilts  
210-240 LB.

1s & 2s	\$4775
Sows	36¢ & 37¢
Bores	28¢ & 30¢

Announcing New Market Plans For Your Hogs. We Will Be Receiving All Market Hogs, Sows & Bores On Tuesday & Wednesday Of Each Week. This Plan Will Bring A Better Price For Your Hogs In This Area.

Thanks  
**Henry Hathorn**  
Clovis Hog Co.

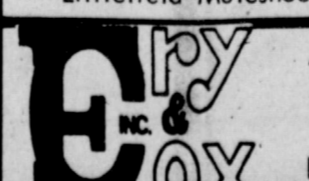
<b>WESTERN DRUG</b> 114 Main	<b>JOHNNIE'S SAFETY CENTER</b> 320 E. Amer. Blvd. 272-3043	<b>ALBERTSON'S SHOP FOR MEN'S</b> 228 Main 272-3000	<b>GIBSON'S DISCOUNT CENTER</b> 272-4306
<b>BEAVERS FLOWERLAND</b> 'Flowers For All Occasions' 272-3024 272-3116	<b>Cobb's</b> 218 Main	<b>WHITES CASHWAY GROCERY</b> 402 Main 'Where Friends Meet And Prices Talk'	<b>BAILEY COUNTY MEMORIAL PARK</b> 'Every Service A Sacred Trust' 272-4383
<b>BRATCHER MOTOR SUPPLY</b> 107 E. Ave. B 272-4288	<b>WATSON ALFALFA</b> Alfalfa, Hay 272-3552 272-4038	<b>WHITT-WATTS-REMPE IMPLEMENT CO.</b> John Deere Dealer Muleshoe 272-4297	<b>DARI-DELITE DRIVE IN</b> 'Take Out Orders' 210 N. First 272-4482
 Margie Hawkins, Manager	Compliments Of <b>STATE LINE IRRIGATION</b> Littlefield-Muleshoe-Levelland	<b>MULESHOE CO-OP GINS</b>	<b>FIRST NATIONAL BANK</b> 'Home Owned' 224 S. First
<b>ST. CLAIRS</b> 110 Main	 401 S. First Muleshoe Ph. 272-4511	<b>WESTERN SPRINKLERS, INC.</b> ZIMMATIC	<b>LAMBERT CLEANERS</b> Steam Carpet Cleaning Drapery Cleaning 123 Main St. 272-4726



# CLASSIFIED ADS

## THE PLACE TO LOOK



**Deadline For Classified Ads Is At 11:00  
Tuesdays And Fridays**

**OPEN RATES**  
1st insertion, per word - \$1.11  
2nd and add., per word - \$.09  
**NATIONAL RATES**  
1st insertion - \$1.11  
2nd and add., per word - \$.07  
Minimum Charge:  
1st insertion - \$1.65  
2nd insertion - \$1.35  
**CARD OF THANKS**  
30 words - \$3.00  
Over 30 words charged at regular classified rates.  
Classified Display - \$1.40 per column inch.  
Double Rate for Blind Ads.

**DEADLINE FOR INSERTION**  
11:00 Tuesday for Thursday  
11:00 Friday for Sunday  
WE RESERVE THE RIGHT TO CLASSIFY, REVERSE OR REJECT ANY AD.

NOT RESPONSIBLE FOR ANY ERROR AFTER AD HAS RUN ONCE.  
Effective May 1, 1978.

**1. PERSONALS**

**GARAGE SALE:** if you are interested in a real BARGAIN, come to AMERICAN BARGAIN CENTER, where you can buy new famous brand named clothing for the entire family at about half the regular price. We also have bedspreads, drapes, drapery rods and living room furniture. Located one half mile out of Portales on the Clovis Highway. **WE'LL HELP YOU BEAT INFLATION!**  
1-20s-8tp

**FOR YOUR Stanley Home Products,** Jewel Broyles, call 965-2481.  
1-16t-tfc

**3. HELP WANTED**

Need operators at Main Street Beauty Shop. Call 272-3448.  
3-12t-tfc

**WANTED:** Typist, must be able to type 50 words per minute. Apply in person at Muleshoe Publishing Company, 304 W. 2nd.

**HELP WANTED:** Cashier for Bailey County Electric Coop. Excellent fringe benefits. Apply at 305 E. Ave. B., Muleshoe, Tex. Closing date June 15, 1978. An Equal Opportunity Employer.  
3-23s-2tc

**HELP WANTED:** Allsup's Convenience Stores, Inc. interviewing for Clerks and Assistant Manager. Excellent advancement possibilities and company benefits. Contact manager in our store in Muleshoe. An equal opportunity Employer.  
3-22t-2tc

**8. REAL ESTATE**

**E.E. HOLLAND REAL ESTATE**  
113 W. Ave. D  
PHONE 272-3293  
DAY OR NIGHT  
Robin Davis, Salesman

**FOR SALE:** New 3 bedroom, 2 bath, 1 car garage, all carpeted and built in appliances. 922 9th St. Call 272-4678 or talk to JOHN W. SMITH at TOWN & COUNTRY REAL ESTATE.  
8-15s-tfc

**FOR SALE:** 2 lake lots at Lake Clarendon. Call 272-5578 or 272-3658 evenings and weekends.  
8-22s-tfc

For all your real estate needs call:  
**GLAZE & GOFORTH**  
112 Ave. C  
272-4208  
8-11s-tfc

**FOR SALE:** 20 acres pasture. 2 miles from Muleshoe, 272-5578 or 272-3658 evenings and weekends.  
8-22s-tfc

**DUPLEX FOR SALE:** 824 S 1st. Contact Phylis Beavers 272-3116.  
8-18t-tfc

**FOR SALE:** New 3 bedroom energy efficient brick home, 1 car garage, 1-3/4 baths, cedar fence, by J&R Construction. call 272-3758 or 272-4347.  
8-22s-tfc

**KREBS REAL ESTATE**  
112 Ave. C  
See us for your real estate needs.  
Appraisals.  
8-13s-tfc

**FOR SALE:** new three bedroom, 1-3/4 bath brick home with fireplace and carpet, located at 1703 W. Ave. F Call 272-4434 or 272-3015, after 5:00 for appointment.  
8-20t-tfc

**FOR SALE:** 3 bedroom, 2 bath, 2 utility rooms, fenced yard, fireplace. Curtis Walker, phone 272-4876. 405 w. 6th.  
8-23s-tfc

**9. AUTOMOBILES FOR SALE**  
**FOR SALE:** 1955 Jeep, new vinyl top, matching wheels and tires. A-1 condition. Call 272-4088.  
9-23s-4tc

**10. FARM EQUIP. FOR SALE**  
**FOR SALE:** Pump gearheads. 70 HP Amarillo, 6-5, 90 HP Peerless Standard, 4-3, 80 HP Amarillo, 5-4, 70 HP Peerless, 6-5. 272-4869.  
10-23s-tfc

Will sell below wholesale New 60A Heston Stacker, G955 M&M only 800 hours. Call noon or night 925-6712  
10-22s-4tc

**STALCUTTERS,** 8 row, bearings \$1160.00  
**BEDKNIFER,** 9 runners \$590.00  
**CHISEL,** 11 shank, 3-bars \$1495.00  
**CHISEL,** 9 shank, 3-bars \$1175.00  
**CULTIVATOR,** 8 row, 2-4x4's on bottom \$1650.00  
**LISTER,** 9 shanks, 4x7 bar \$1250.00  
**COULTERS,** 28" BLADE, HEAVY DUTY \$126.00 each  
**GAGE WHEELS, HEAVY DUTY \$105.00 each**  
**TOOL BARS, ALL 8 ROW SIZES IN STOCK**  
**CLAMPS,** all sizes  
**SHANKS, HIGH CARBON C 1080 STEEL**  
**EXTENSION,** all sizes  
**KNIFING ATTACHMENTS**  
**ROD WEEDER ATTACHMENTS**  
**DEALER INQUIRIES INVITED**  
**Morton Manufacturing Co., Inc., Rt. 2 Box 40-A, Morton, TX 79346**  
10-12t-tfc

**FOR SALE:** Lancer mobile home, 15 x 72, 1977 model - 1 year old. 2 bdr., 2 bath. 965-2667 after 5:30 or weekends 11-19t-tfc

**FOR SALE:** 32' Holiday Rambler travel trailer. Loaded. Phone 965-2868.  
11-21s-tfc

**\$100 REWARD** Offered for arrest and conviction of anyone doing damage to paper stands. Muleshoe Publishing Co. 272-4536.  
-11t-15-tfc

**FOR SALE:** 32' Holiday Rambler travel trailer. Loaded. Phone 965-2868.  
11-21s-tfc

**Custom Designed and Made-To-Order RINGS-N-THINGS BY JEROLLY**  
918 E Hickory  
Phone 272-3163

**BIG HORN BRAND** saddle and breast harness. Like new 946-3612.  
11-21s-3tsc

**FOR SALE:** Belgium made hump-back browning shotguns. All chokes and gages. Need money for purchasing wall paper to remodel house. Paul Wilbanks, ph. 272-3571.  
11-23s-2tp

Misery acquaints man with strange bedfellows.  
-Shakespeare.

**12. HOUSEHOLD GOODS**  
**FOR SALE:** 12'X9' new kitchen carpet, 12'X23' new linoleum. New 12'X16' burgundy carpet, 1 admiral cornet 120 refrigerated air conditioner. ph. 272-3534 after 5 or come by 718 W. 2nd after 6p.m.  
12-21t-4tc

**BURROWS** Upholstering. Reasonable rates. Also Furniture and Appliances bought and sold. Moved to 213 South 1st Street. Phone 272-4255.  
12-12s-tfc

**REXAIR RAINBOW:** ph 1-505-482-9017, 321 Girffin, Texico, N.M. We have new and 4 good late model used repairs for sale, guaranteed, and a lot of vacuum cleaners.  
12-22s-3tp.

**15. MISCELLANEOUS**  
**FOR SERVICE ON T.V.** Call 272-5531.

**WILSON APPLIANCE**  
117 MAIN MULESHOE, TX  
We stock parts and do service on Zenith, Sylvania, RCA, Catalina. Store Hours 8-6 Monday-Saturday.  
15-16s-tfc

Will do yard work, mowing or tilling-call 965-2123.  
15-22t-3tp

**EZ SEWER CLEANER** same day service. 272-4440.  
15-14t-tfc

**RENTAL SERVICE**  
Washers, dryers, televisions, refrigerators. By week or month. Call 272-5531.  
**WILSON APPLIANCE**  
117 MAIN MULESHOE, TX  
15-16-tfc

**PHILLIPS HOUSE OF MUSIC**  
118 MAIN CLOVIS, NEW MEXICO  
Pianos, organs, band instruments, new and used. Professional repairs, sheet music, rentals, terms.  
Phone: 505-763-5041.  
15-30s-tfc

**SANDSTORMS** and Kirbles. They don't mix, but they do go together. Kirby rebuilds. As low as \$79.95. LLOYD WHITE, LITTLEFIELD, Call 385-3357. KIRBY SALES & SERVICE.  
15-12s-tfc

**ASPHALT ROOFING, COMPOSITION** singles, new roof and repairs. Free estimates. Call collect RON FOSHEE 385-5680. LITTLEFIELD ROOFING  
15-42s-tfc

**REBUILT MATTRESS BOX SPRINGS**  
2-Piece Set  
\$69.00  
Loyalty Now!  
Morton Mattress

**FOR SALE:** Small fold-down camping trailer. Call 272-4790 or go by 1628 W. Ave. C.  
15-23s-2tp

**tri-chem**  
965-2622

**FOR RENT:** Trailer space and overnight parking. 1304 W. Ave. B. Call 272-3448.  
15-6t-tfc

**WANTED:** Someone with experience in hanging fashionable wall paper. Must be neat and sober. Large house, large job. Paul Wilbanks, ph. 272-3571.  
15-23s-2tp

**WANTED:** Painting and building repair, spray acoustical ceiling, tile, panelling. Call 272-3838 or 272-4359.  
15-22t-8tc

**FOR SALE:** Travel trailer, 18 ft., self contained, sleeps six. 512 West Ave. B. Phone 272-3436.  
15-22t-4tp

Hay will bring a higher price this fall. We will stack your hay at a good price to you. Call nights 217-6712.  
15-23s-6tc

**FOR SALE:** Fat cattle-\$37.25. Must sell fast. Need money to purchase older model school bus to haul family around. Family got too large too fast! Max King 272-3918.  
15-23s-2tp

**WANTED:** Older model school bus or van. Possibility of making into camper. Need for two families, mine and my brother-in-law's. Max King, 272-3918.  
15-23s-2tp

### Legal Notice

**STATEMENT OF INTENT TO CHANGE RATES**  
Southwestern Public Service Company, in accordance with the rules of the Public Utility Commission of Texas and the Public Utility Regulatory Act of Texas, hereby gives public notice of its intent to change its general retail rates in the counties served by it in Texas effective on June 16, 1978. It is expected that the increase in rates for residential, commercial and industrial customers will result in an increase of 8.8 per cent in the company's gross revenue in Texas as compared to that furnished by the existing rate schedule. Complete copies of the new rate schedules have been mailed or delivered to the appropriate officer of each affected municipality at least 35 days prior to the effective date of the proposed change and copies of the new rate schedules have been furnished to the Public Utility Commission of Texas.  
20s-4tsc

### Card Of Thanks

During the evening hours of Memorial Day, May 29, the Muleshoe Volunteer Fire Department was called to my farm in the Progress Community. They responded in force and very efficiently extinguished a pile of burning scrap lumber and post. Though the fire was, perhaps, of no great consequence, under other circumstances it could have been quite serious. It gives one a comfortable feeling to know we have these dedicated and willing men standing by to serve our community in times of emergency. Fellows you are appreciated, Thanks a million!  
Gordon Murrah  
23s 1tp



## DeShazo Students Receive Awards

The Mary DeShazo Awards Assembly and Talent Show was held Friday, May 26, in the Mary DeShazo Gymnasium at 9:30 a.m.

Alan Finney led the processional, and Tracy Tunnel presented the invocation. The entire student body then stood and said the pledge of Allegiance to the flag. The welcome was given by Kristi Spies.

Next on the program was the Awards Presentation. These were presented by the faculty.

Yearly Honor Roll Awards: Grade three was presented by Mrs. Finley; Grade four, by Mrs. Grogan; and Grade five, by Mrs. Skipworth.

Perfect Attendance Awards were presented by: Third grade, Mrs. Schroeder; Fourth grade, Mrs. Rudd; and fifth grade, Mr. Slayden.

ULL winners and Participants were recognized by Mrs. Finney, third grade storytellers; Mrs. Costen, fourth and fifth grade picture memory; Mrs. Killingsworth, fifth grade, spelling; Mrs. Smith, grade five oral reading; Mrs. Smith, grade five, Bailey County Spelling; and Mrs. Murphy, grade five ready writing.

Junior Olympic winners and participants were then recognized by Mrs. Eagle.

Those participating in the talent show were: Third Grade, with a song; Tammy Nowell, Trina Seales and Richard Lance, playing an instrumental; Betsy Lunsford, oral reading; Rosa Irma Alarcon, solo; Selected group, lummie sticks; Janna Wuerflein, piano solo; group of fifth grade boys, the golden oldies pantomime.

Then presented were: the fourth grade with a song; Sheila Long, piano solo; Fifth grade, rhythm band selections; Group of fifth grade boys, tinkling; Alan Finney, a piano solo; Fifth grade, swing play.

The entire group presented

the school song, and Kristi Campbell led the recessional.

Students with perfect attendance included: Third grade, Jana Brown, Nathan Lloyd, Genie Lopez, Shannon Pelton, Linda Recio, Kristi Taylor; Fourth grade, Beatriz Garcia, Mina Guillen, Zanna Huckaby, Ronnie Logsdon, Nina Sandoval, Edward Soto, Jeff Vinson, Casey Wilson; Fifth grade, Matt Lee, Sheila Long, Janna Wuerflein, and Polly Harrison.

Yearly Honor Roll Students were: Third grade, Darren Albertson, Brent Black, Jana Brown, Michelle Campbell, Mona Clark, Shannon Crozier, Kimberly Gardner, Lisa Hamilton, Debra Isaac, Lance King, Casey King, Joey Kramer, Walter Leck, Mark Mata, Jana Milligan, Chris O'Donnell, Linda Recio, Kristi Taylor, Lance Wemmohs.

Fourth grade, Courtney Brown, Donny Burris, Scott

Calvert, Andy Copley, Jarrod Embry, Melessa Gabbert, Laurie Grant, Shawn Gist, Mike Harris, Mike Holt, Zanna Huckaby, Caice Hendrix, Wade King, Kristy Landers, Joanna Massingill, Gig Pierce, Mandy Plank, Sean Shipman, Sherri Stovall, Loy Triana, Kenneth Maxwell.

### Courthouse News

James A Kinard to Jim Pearson; S 1/2, SE 4, Section 23, Block X, W.D. and F.W. Johnson's Subdivision.

Winnie Blanche Volkman Hurst to E.B. Gager; sections 36, and 37, Block Y, W.D. and F.W. Johnson's Subdivision.

J.E. Wilhite to Charles Kenneth Harvey; rectangular tract, 35' x 70', SW 1/4 35', Lot 8, Wilhite Subdivision, Block 1, Lakeside Addition.

Harvey Bass to Guadalupe Martinez; SE 115', Lots 3 and 4, Block 40.

Rodney D. Murphy to Lloyd N. Burslen; 55' x 140', SW 1/4 30', Lot 4, NE'erly 25', Lot 5, Block 4, Lakeside Addition.

Marcus Gist to Jerry F. Bruns; 70' x 140', Lot 58, SE 1/4 15', Lot 59, Richland Hills Addition.

**MARRIAGE LICENSES**  
John Wesley Street and Becky Ann Franklin

*In Fashion*

Popular with teenagers is the new sandal with the resilient roly poly sole. They're recommended for casual wear.

An attractive summer costume consists of a smart, white knife-pleat shirt co-ordinated with a short-sleeve shirt set in stain-resistant polyester.

Fifth grade, Rebecca Barber, Tamara Bean, Melanie Blackwell, Trish Burgess, Kristi Campbell, Lori Ellis, Adam Espinoza, Alan Finney, Hector Flores, Zonell Gatewood, Terry Graves, Kristi Heathington, Polly Harrison, Sherri Howard, John Isaac, Todd Jones, Laurie Kelton, Louise Lopez, Betsy Lunsford, Becky Mardis, Charlie Mata, Tammy Nowell, Vana Pruitt, Connie Puckett, Percila Quintana, Chad Robberson, Tina Ruthardt, Shelley Sain, Danny Sanchez, Barbie Seaton, Preston Scoggins, Dorinda Shaffer, Kristi Spies, Tracy Tunnel, Suzanne Williams and Janna Wuerflein.

### West Plains Medical Center Briefs

**ADMISSIONS**  
May 30-Berta DeLeon, Cruz Vasquez, Joaquin Carrasco, Mary Jo Walker, Christine Howard.  
May 31-Joan E. Johnson.  
June 1-Billy Wayne Freeman.  
**DISMISSALS**  
May 30-Marion Kittelson, Ollie C. Jones.  
May 31-H.H. Cariyle, Ben Foster, Evette Freeman.  
June 1-Calla Freedman, Ardath Glascock.

### ONE MINUTE SPORTS QUIZ

- Name the 1977 Horse of the Year.
- Who won the Colonial National Invitation Golf Tournament?
- Mario Andretti is known what sport?
- Name the winner of the LPGA Greater Baltimore Golf Classic.

### Answers to Sports Quiz

- Seattle Slew.
- Lee Trevino.
- Race car driver.
- Nancy Lopez.

## The Investment That Lets You Choose How Much You'll Earn

EFFECTIVE JUNE 1, 1978

ANNUAL INTEREST RATE	ACCOUNT TYPE	MINIMUM TERM	MINIMUM DEPOSIT	ANNUAL EFFECTIVE YIELD
5 1/4%	Passbook	—	—	5.39%
5 3/4%	* Certificate	90 Days	\$1,000.00	5.92%
6 1/2%	* Certificate	1 Year	\$1,000.00	6.72%
6 3/4%	* Certificate	2 1/2 Years	\$1,000.00	6.98%
7 1/2%	* Certificate	4 Years	\$1,000.00	7.79%
7 3/4%	* Certificate	6 Years	\$1,000.00	8.06%
8%	* Certificate	8 Years	\$1,000.00	8.33%
NEW ACCOUNT AVAILABLE JUNE 1st				
RATE BASED ON 1% OF 1% ABOVE US TREASURY BILLS PRIOR TO EVERY THURSDAY				
7 3/4%	* RETIREMENT ACCOUNT	3 Years	—	8.06%
8%	* RETIREMENT ACCOUNT	8 Years	—	8.33%
NEW ACCOUNT AVAILABLE JUNE 1st				

\* FEDERAL REGULATIONS REQUIRE A PENALTY BE ASSESSED ON FUNDS WITHDRAWN PRIOR TO MATURITY RATE

WE HELP YOU SAVE FOR HAPPINESS AT THREE LOCATIONS

801 Pile Street, Clovis, New Mexico 88101, (505) 762-4417  
Prince and Parkland, Clovis, New Mexico 88101, (505) 762-4417  
2nd and Abilene Streets, Portales, New Mexico 88130, (505) 356-4475



### 10¢ Sunflower Contracts

- \* Delivery By Sept. 9
  - \* Top Producing Seed
  - \* Seed & Spraying Can Be Carried By Note Till Harvest
- Glen Watkins**  
925-6743



# SECOND BIG WEEK

## ShurFine Hawaiian Luau Days Fabulous FOODS & Fantastic VALUES

WE RESERVE THE RIGHT TO LIMIT PRICES EFFECTIVE JUNE 4 - 10, 1978

<b>SHURFINE Bleach</b> 64 OZ. BTL. <b>39¢</b>		<b>ENERGY Charcoal Briquets</b> 10 LB. BAG. <b>99¢</b>		SHURFRESH REG./BEEF <b>Bologna</b> 12 OZ. PKG. <b>99¢</b> SHURFRESH REG./BEEF <b>Franks</b> 12 OZ. PKG. <b>89¢</b> SHURFRESH SLICED LUNCHEON <b>Meats</b> Bologna/Beef Bologna/Pickle & Pepper Loaf/Salami 6 OZ. PKG. <b>59¢</b> SHURFRESH CREAMY <b>Potato Salad</b> 12 OZ. CTN. <b>59¢</b> SHURFRESH <b>Chicken Salad</b> 8 OZ. CTN. <b>79¢</b> SHURFRESH <b>Ham Salad</b> 8 OZ. CTN. <b>89¢</b> SHURFRESH <b>Boneless Ham</b> FULLY COOKED HALVES 3-4 LB. AVG. <b>\$2.19</b> SHURFRESH <b>Canned Ham</b> FULLY COOKED WITH NATURAL JUICES & GELATIN ADDED 3 LB. CAN <b>\$5.29</b> SHURFRESH Pimento/Jalapeno <b>Cheese Spread</b> 7 1/2 OZ. CTN. <b>89¢</b> SHURFRESH VACUUM PAK SLICED <b>Bacon</b> 1 LB. PKG. <b>\$1.39</b> SHURFRESH THICK SLICED <b>Bacon</b> 2 LB. PKG. <b>\$2.77</b> HEAVY GRAIN FED BEEF BLADE CUT <b>Chuck Roast</b> LB. <b>99¢</b> HEAVY GRAIN FED BEEF BONELESS <b>Chuck Roast</b> LB. <b>\$1.49</b>			
LIPTON PURE <b>Instant Tea</b> 3 OZ. JAR <b>\$1.89</b> SHURFINE ASSTD. PAPER <b>Napkins</b> 160 CT. PKGS. <b>\$1.29</b> FOOD KING WHITE 9" <b>Paper Plates</b> 100 CT. PKGS. <b>89¢</b> SHURFINE COFFEE <b>Creamer</b> 16 OZ. JAR <b>89¢</b> SHURFRESH REG./FOR DIPS <b>Potato Chips</b> TWIN 8 OZ. PKG. <b>59¢</b> SHURFINE MACARONI & CHEESE <b>Dinners</b> 7 1/2 OZ. BOXES <b>\$1.49</b> SHURFINE FRUIT <b>Cocktail</b> 16 OZ. CANS <b>89¢</b> SHURFRESH SALTINE <b>Crackers</b> 16 OZ. BOXES <b>89¢</b>		SHURFINE <b>Catsup</b> 32 OZ. BTL. <b>79¢</b> SHURFINE ASSTD. SPAGHETTI <b>Sauce</b> 2 15 1/2 OZ. JARS <b>\$1.29</b> ALL GRINDS VAC PAC <b>ShurFine Coffee</b> 1 LB. CAN <b>\$2.49</b> SHURFINE <b>Mustard</b> 2 16 OZ. JARS <b>69¢</b> SHURFINE <b>Apple Butter</b> 28 OZ. JAR <b>59¢</b> ALL PURPOSE <b>ShurFine Flour</b> 5 LB. BAG <b>49¢</b> SHURFINE SALAD <b>Dressing</b> 32 OZ. JAR <b>79¢</b> SHURFINE STRAWBERRY <b>Preserves</b> 18 OZ. JAR <b>89¢</b> PURE VEGETABLE <b>ShurFine Shortening</b> 48 OZ. CAN <b>\$1.39</b>		SHURFINE ASSTD. FLAVOR <b>Canned Pop</b> 12 OZ. CANS <b>89¢</b> SHURFINE 2-PLY BATHROOM <b>Tissue</b> ASSTD. 8 ROLL PKG. <b>\$1.39</b> SHURFINE POWDERED WHITE/BLUE <b>Detergent</b> 49 OZ. BOX <b>99¢</b> SHURFINE LIQUID PINK/LEMON <b>Detergent</b> 22 OZ. BTL. <b>59¢</b> SHURFINE FREE RUNNING/IODIZED <b>Salt</b> 26 OZ. BOXES <b>39¢</b> SHURFINE <b>Vegetable Oil</b> 24 OZ. BTL. <b>99¢</b> SHURFINE ASSTD. FRUIT <b>Drinks</b> 2 46 OZ. CANS <b>79¢</b> SHURFINE <b>Applesauce</b> 2 16 OZ. CANS <b>69¢</b> SHURFINE MANDARIN <b>Oranges</b> 2 11 OZ. CANS <b>89¢</b>			
<b>SHURFINE ASSTD. FLAVOR Canned Pop</b> 12 OZ. CANS <b>89¢</b>		SHURFINE VANILLA <b>Wafers</b> 2 10 OZ. PKGS. <b>79¢</b> SHURFINE CRUNCHY/CREAMY <b>Peanut Butter</b> 18 OZ. JAR <b>79¢</b> 10% OFF LABEL DETERGENT <b>Joy Liquid</b> 22 OZ. BTL. <b>79¢</b> SHURFINE GROUND <b>Black Pepper</b> 4 OZ. CAN <b>69¢</b> SHURFINE HAMBURGER SLICED <b>Dill Pickles</b> 32 OZ. JAR <b>69¢</b>		COME TO PAY 'N' SAVE FOR YOUR W I C CARD PURCHASES. We Welcome USDA FOOD STAMP COUPONS. SHURFINE GOLDEN WK OR CS <b>Corn</b> 17 OZ. CANS <b>49¢</b>			
<b>SHURFINE EVAPORATED Milk</b> 14 1/2 OZ. CANS <b>89¢</b>		<b>Coca-Cola</b> 32 oz. <b>\$1.39</b> <b>Dr. Pepper</b> 6 BOTTLE CARTON <b>PLUS DEPOSIT</b>		SHURFINE YC HALVES/SLICES <b>Peaches</b> 2 16 OZ. CANS <b>79¢</b> SHURFINE CRUSHED/SLICED <b>Pineapple</b> 3 FLAT CANS <b>89¢</b> SHURFINE CUT <b>Green Beans</b> 3 16 OZ. CANS <b>89¢</b> SHURFINE <b>Spinach</b> 3 15 OZ. CANS <b>89¢</b> SHURFINE EARLY HARVEST <b>Sweet peas</b> 3 17 OZ. CANS <b>89¢</b> SHURFINE WHOLE PEELLED <b>Tomatoes</b> 3 16 OZ. CANS <b>\$1.29</b> SHURFINE TOMATO <b>Sauce</b> 6 8 OZ. CANS <b>\$1.29</b> SHURFINE PINK <b>Salmon</b> 15 OZ. CAN <b>\$1.59</b>			
WE GIVE DOUBLE GUNN BROS. STAMPS EVERY WED. & SAT.		<b>Dairy Specials</b> SHURFRESH BM OR SM <b>Biscuits</b> 9 8 OZ. CANS <b>\$1.29</b> SHURFRESH QUARTERS <b>Margarine</b> 2 1 LB. PKGS. <b>79¢</b> SHURFRESH HALFMOON LONGHORN <b>Colby Cheese</b> 10 OZ. PKG. <b>99¢</b> BORDEN 1/2 gal. <b>MELLARINE</b> <b>79¢</b> BORDEN 24 oz. <b>COTTAGE CHEESE</b> <b>98¢</b>		<b>Frozen Food Specials</b> SHURFINE FROZEN <b>Lemonade</b> 6 6 OZ. CANS <b>\$1.29</b> SHURFINE NON-DAIRY <b>Topping</b> WHIPPED 2 9 OZ. BOWLS <b>\$1.29</b> SHURFINE SPEARS OF <b>Broccoli</b> 2 10 OZ. PKGS. <b>79¢</b> SHURFINE FROZEN 12 CT. <b>Glazed Donuts</b> 14 OZ. BOX <b>79¢</b> SHURFINE CRINKLE CUT <b>Potatoes</b> 32 OZ. BAG <b>79¢</b> SHURFINE FROZEN BATTER DIPPED <b>Fish Fillets</b> 12 OZ. CTN. <b>99¢</b>		<b>Health And Beauty Aids</b> BAYER <b>Aspirin</b> 50 CT. BTL. <b>79¢</b> NASAL SPRAY <b>Vick's Sinex</b> 1/2 OZ. BTL. <b>\$1.29</b> BAYER CHILDREN'S <b>Aspirin</b> 36 CT. BTL. <b>39¢</b> VICK'S <b>Nyquil</b> 6 OZ. BTL. <b>\$1.89</b>	
<b>Long White Potatoes</b> CALIFORNIA 10 LB. BAG <b>99¢</b> SUGAR LOAF Large Size <b>Pineapple</b> EACH <b>59¢</b> CENTRAL AMERICAN <b>Bananas</b> 4 LBS. <b>\$1.29</b> LONG GREEN SLICERS <b>Cucumbers</b> LB. <b>25¢</b>		SHURFINE <b>Pork &amp; Beans</b> 16 OZ. CANS <b>49¢</b>					