

**WEATHER**

Nov. 22	51	22
Nov. 23	57	35
Nov. 24	45	27
Nov. 25	37	23 .09
Nov. 26	28	5 .03
Nov. 27	34	7
Nov. 28	41	18
Nov. 29	53	18

# BAILEY COUNTY JOURNAL

*'The Community of Opportunity-Where Water Makes the Difference'*

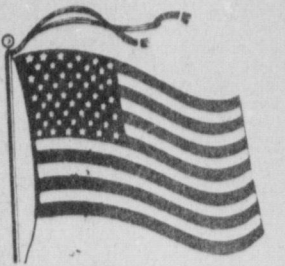

20¢

Volume 18, No. 49

10 Pages

Published Every Sunday at Muleshoe, Bailey County, Texas 79347

Sunday, November 30, 1980

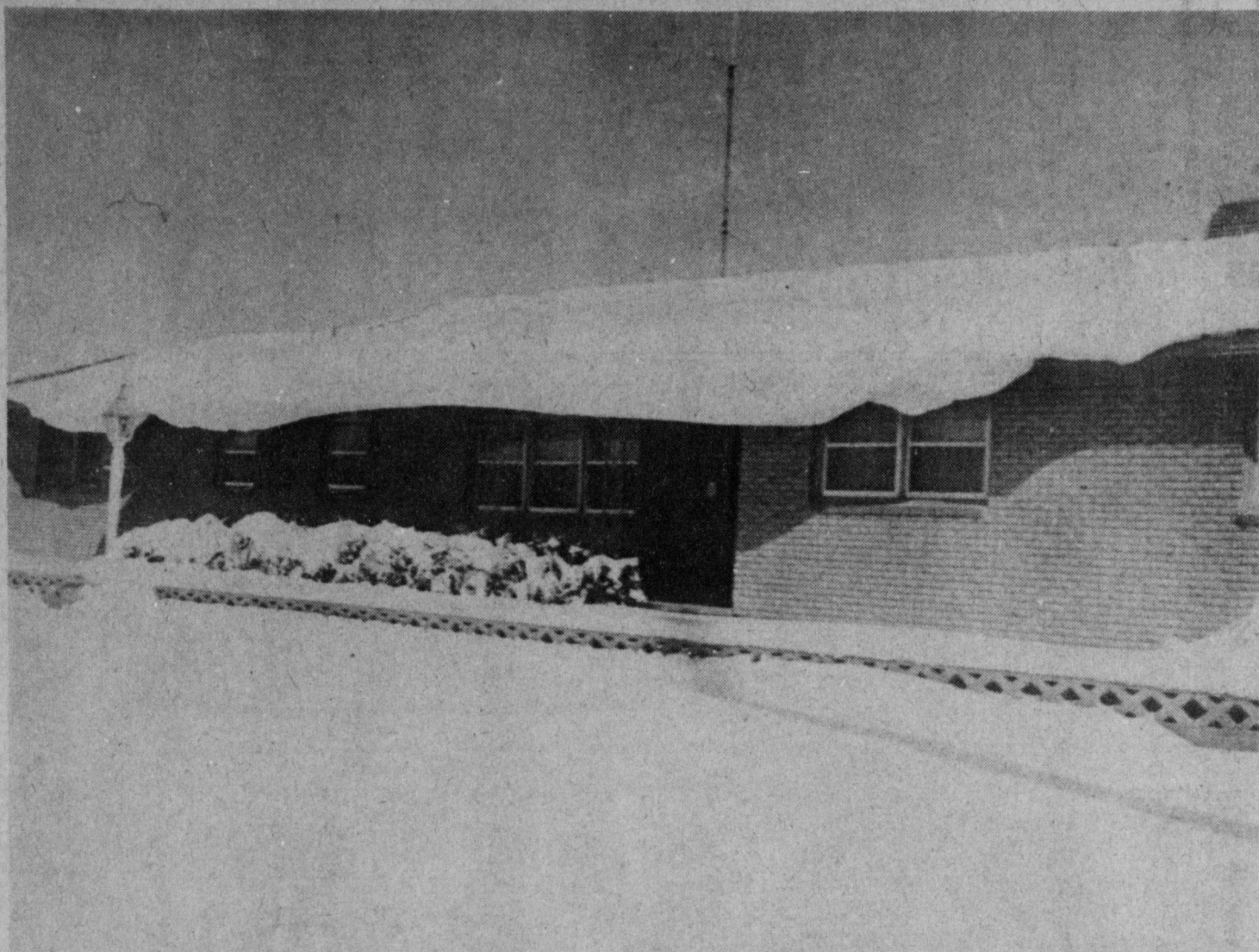

**NATURE ADDS BEAUTY TO LOCAL HOMES...**Typical of the way homes appeared following last Monday night's snow was the home of Mr. and Mrs. Harry Waddle. Snow created its own 'overhang' shading windows and doors. The overhang on the Waddle home was approximately sixteen inches before the snow started melting on Thanksgiving. The 10 inch snow on Monday was the second ten inches to fall in this area in less than two weeks.

## Hospital Auxiliary Plans For Christmas Card Project

One time a year, the West Plains Hospital Auxiliary conducts a very



special project, their Annual Community Christmas Card Project. Funds obtained help finance the many projects funded by the Auxiliary throughout the year at West Plains Medical Center Hospital and Nursing Home.

Members of the Auxiliary urge all persons to spend the approximate amount, or more, if desired, on the Community Christmas Card, that they would spend on sending Christmas cards to local friends and associates.

The Community Christmas Card will be published in an upcoming edition of *The Journal* for everyone to read and enjoy. Funds will be used to help continue the work which never ends helping add to the hospital and nursing home.

West Plains Hospital Auxiliary is auxiliary to a 30 bed hospital and a 60 bed nursing home. There are currently 23 active members who gave 6,384 hours of volunteer service during the past year.

Mr. and Mrs. Steve Hart, Jackie and Heath of Lubbock were Thanksgiving visitors in the home of her parents, Mr. and Mrs. Ted Millsap.

Staff Sgt. Morris Jefferson, Jr., son of Mr. and Mrs. Morris Jefferson, Sr., Sudan has graduated from the Air Force Noncommissioned Officer Leadership School of Seymour Johnson Air Force Base, N.C.

Mr. and Mrs. Bobby Morris and Meagan spent Thanksgiving with her parents Mr. and Mrs. Wes

Con't on page 6, Col. 8

ply and surgical supply; baby photo service; Christmas stockings for babies going home during Christmas week; holiday decorations and refreshments for doctors and the nursing staff and relief sitters for patients.

### Lazbuddie Will Host A Bazaar

Following a successful first venture last year, the Lazbuddie Community is planning their second annual Lazbuddie Community Christmas Bazaar.

Donna Smith, coordinator for the bazaar this year said it is scheduled for December 4th and 5th and will be at Ted Treider Electric at the intersection of FM 1172 and FM 145.

Mrs. Smith said 25 Lazbuddie area artists and crafters will be displaying their works from 10 a.m.-5 p.m. each of the two days.

Some of the items offered for Christmas shoppers will include paintings, leatherworks, jewelry, floral gifts, dolls, copper and brass, ceramics, quilts, crochet, tile painting and wooden toys.

### Denese Peterson Has Qualified For State Meet

A three year gymnastic student from Muleshoe is the first local qualifier for state competition in gymnastics.

Sixteen year old Denese Peterson, daughter of Mr. and Mrs. Wayne Peterson, will be competing in the compulsory division at Corpus Christi on April 4.

She has been a student with Tri County Gymnastics Inc. for the past three years. In the competition at Corpus Christi, Denese will be in the Class IV state competition. In order to qualify, 30

## Annual Thanksgiving Service Set For Today

### Ministerial Group Plan Annual Event

\*\*\*

### Parade Deadline Has Been Extended

Next Saturday, December 6, at 2 p.m., the 21st annual Muleshoe Christmas Parade will be held down Main Street in Muleshoe. The parade is being sponsored by the Muleshoe Chamber of Commerce and Agriculture and is being coordinated by Llano Estacado Civic Club.

This year, the theme of the parade is "Songs of Christmas." A number of floats have already entered the parade. But, due to the recent bad weather conditions, deadline for entering the parade has been extended until Monday, tomorrow, at 5 p.m.

Anyone wishing to enter the parade may pick up an entry form at the new offices of the Muleshoe Chamber of Commerce and Agriculture in the Muleshoe City Hall at 215 South First Street.

Cash prizes will be awarded to the top three float entries. In addition to floats, entries are being accepted for antique cars,

### Cold, Snow Leaves Area Thawing Out

Following another wintry blast that help add to the records that topped all previous November records National Weather Service has cautiously predicted sunny weather again returning to the area.

However, as the temperature moved into the mid 40's on Friday, it almost seemed as though a heat wave had invaded the entire region, and snow was melting rather fast from the latest ten inch snowfall.

### MX Missile System Meets Are Scheduled

Public hearings on the proposed MX Missile System are scheduled in several area towns next week.

On Tuesday night, the meeting is scheduled at 7 p.m. in the Portales High School auditorium. The following night, a public hearing is scheduled at 7 p.m. in Marshall Junior High School auditorium in Clovis.

Another meeting is scheduled next week in Amarillo.

It was emphasized that these meetings are open to the public. It was also explained that the purpose of the meeting is to solicit comments from local agencies and citizens on impacts of the proposed MX Missile System. These comments are expected to help the Air Force in preparation of the MX

cars carrying dignitaries, bands, and any other entry which is suitable for a parade.

The traditional entry of Santa Claus into Muleshoe will be marked by this year's parade. Santa will be available at the Santa Hut, next to the Mule Memorial to hear children's request for gifts after the parade. A schedule will be announced. Cont. Page 6, Col. 3

### Soil Testing Aids Farmers With Growth

Getting your soil tested has always been important, but now this proven practice is more important than ever, emphasizes Spencer Tanksley, county agent with the Texas Agricultural Extension Service, Texas A&M University System.

Fertilizer is getting more and more expensive, so it's crucial for producers to get the most from their fertilizer dollar. And getting a profitable return from fertilizer depends on the level of available nutrients in the soil before fertilization.

That calls for a soil test. A soil test will determine which nutrients are deficient in the soil for a particular crop so that a producer can fertilize to supplement those nutrients. Tanksley said it's not profitable to supply nutrients already available in the soil in sufficient quantities for a particular crop or to supply added nutrients that the crop does not need or cannot use.

Tanksley also emphasizes that now is an excellent time to take soil samples and have soil tested for fall crops as well as those for the 1981 season. Soil test results can be obtained more quickly this time of

Cont. Page 6, Col. 3

Tonight, Sunday, a number of local churches band together for the annual Community Thanksgiving Service. Host church this year is the First Baptist Church, and services are scheduled for 8 p.m.

### New Cycle Law Will Require More Training

Following a story last week about the new laws governing mopeds and laws for 15-18 year old operators, the following information has been released:

Legislation effective January 1 requires Texans between 15 and 18 to complete a motorcycle driver education course before they can receive a license to operate a motorcycle.

Col. Jim Adams, director of the Department of Public Safety, asked that parents keep the requirement in mind when considering whether to give teenagers motorcycles for Christmas.

"We are currently working with the Texas Education Agency and the Motorcycle Safety Foundation to make this training available through our public schools," Adams said.

"An applicant will be required to complete our regular 32 hours of classroom driver education before enrolling in the motorcycle training course."

The course may also be offered by colleges and universities, educational service centers, or licensed commercial driving training schools, Adams added.

He noted motorcycle accidents killed 356 persons in Texas during 1979 and said more than 70 percent of all motorcyclists killed during 1978 and 1979 were not wearing helmets.

Since August, 1977, Texans over 18 have been allowed to ride motorcycles without protective headgear.

Cont. Page 6, Col. 3

During the services, special music will be presented by the All Church Choir, which will be made up of members from the participating churches. A rehearsal of choir members will be conducted at 5 p.m. today for one hour preceding the evening service. Host pastor, Rev. J.E. Meeks, has issued an invitation to all interested persons to attend the special Community Thanksgiving Services. He will give the welcome and Rev. Louis Crenshaw, pastor of the Lazbuddie Methodist Church, will give the invocation.

Rev. Herman Scheller, pastor of the St. John's Lutheran Church at Lariat, will give the scripture and prayer and Rev. Joe Stone, pastor of the First Assembly of God Church will give recognitions and conduct the offering.

A special music in song will be presented by Rick Powell and Rev. Bill Kent, pastor of the First United Methodist Church will give the message. Benediction will be pronounced by Rev. Don Knight, pastor of the Trinity Baptist Church.

Members of the Bailey County Ministerial Alliance present the Community Thanksgiving Services each year. Money accumulated from the special offering taken is used to help persons in need.

During the past year, the Ministerial Alliance aided 42 families, and with other minor expenses, disbursed \$981.61. They received funds of \$719.59 and currently have a balance of \$310.61 to help aid needy families.

Members of the Alliance said they would like to extend a cordial welcome to persons of all faiths to the Community Thanksgiving Services.

Members of the Bailey County Ministerial Alliance Cont. Page 6, Col. 3





WHERE YOU ALWAYS BUY THE BEST FOR LESS  
**GIBSON'S**  
 DISCOUNT CENTERS

Store Hours:  
 Mon-Sat. 9-7  
 Sun. 1-6

25 Days  
 Left For  
 Christmas  
 Shopping

*It's Never Too Early...*  
 to  
**Christmas Shop!**

Prices Effective Nov. 30- Dec. 3

**Remington Shotguns Model 1100**

Vent-Rib  
 12 or 20 Gauge **\$299<sup>88</sup>**

Plain Barrel  
 12 or 20 Gauge **\$269<sup>88</sup>**

**CHRISTMAS SHOPPING**

**Holly Garland**  
 9-Ft. **\$2<sup>33</sup>**

**Table Top Trees**  
 12 inch-10 light  
 Reg. \$1<sup>99</sup> **\$1<sup>66</sup>**

**Icicles**  
 1000 Strands **33¢**

**Wrapping Paper**  
 12 Roll  
 Reg. \$5<sup>99</sup> **\$3<sup>88</sup>**

**Knit Shirts**

Men's Long Sleeve  
 Valued From \$3<sup>79</sup> to \$7<sup>29</sup>

**1/2 price**

One Selection  
 Boy's Long Sleeve  
 Valued From \$2<sup>79</sup> to \$5<sup>79</sup>

Decorative  
**Wall Mirrors \$18<sup>88</sup>**

4-Piece Set Vinyl  
**Car Mats Reg. \$7<sup>99</sup> \$5<sup>88</sup>**

"Edgemark"  
**Sharpening Stone Reg. \$7<sup>99</sup> \$6<sup>49</sup>**

**SHOP OUR TOY DEPT.**

**Skip-Bo Cards**  
 By International Games  
 Model No. 1050  
**\$4<sup>88</sup>**

Zebco 202 Spin-Cast  
**Reel \$2<sup>99</sup>**

Ladies Long Flannel  
**Gowns Reg. \$8<sup>99</sup> \$6<sup>99</sup>**

**KITCHEN NEEDS**

**Bold 3 Laundry Detergent King Size \$3<sup>55</sup>**

**Laundry Baskets Reg. \$1<sup>49</sup> \$1<sup>09</sup>**

Crown  
**Dart Board with 6 Darts Model No. 0287 \$4<sup>88</sup>**

Julie or Angela  
**Dolls Reg. \$6<sup>99</sup> \$5<sup>99</sup>**

TI 30 Student  
**Math Kit TI 30 Calculator, Math Book & Carrying Case \$14<sup>88</sup>**

Sunbeam Mist-Stick  
**Curler/Styler Model No. 54-53 \$16<sup>66</sup>**

Men's  
**Work Socks 6 pr. pk. Reg. \$3<sup>47</sup> \$2<sup>99</sup>**

Nylint  
**Cadet Toys Bush Buster Pick-Up or Stepside Dump \$6<sup>88</sup>**

Fisher Price Pull  
**Toys Reg. \$4<sup>99</sup> \$3<sup>88</sup>**

Wrangler  
**Jeans Students \$8<sup>88</sup>**

Girls 100% Polyester Flannel  
**Gowns or P.J.'s Reg. \$7<sup>99</sup> \$6<sup>88</sup>**

LP  
**Albums or Tapes 8 Track Reg. \$7<sup>99</sup> \$5<sup>99</sup>**

**50-Piece Imperial Stainless Service For 8 \$18<sup>88</sup>**

Frost King 3/8 in.  
**Foam Window or Door Weatherstrip 17 Ft. Long Model No. L341 69¢**

Cannon Monticello  
**Sheets**  
 Twin..... Reg. \$4<sup>99</sup> \$3<sup>99</sup>  
 Full..... Reg. \$6<sup>99</sup> \$4<sup>99</sup>  
 Queen..... Reg. \$9<sup>99</sup> \$7<sup>99</sup>  
 King..... Reg. \$12<sup>99</sup> \$10<sup>99</sup>

GE FM/AM  
**Clock Radio Model No. 7-4550 \$18<sup>88</sup>**

**HEALTH & BEAUTY AIDS**

Vicks  
**Daycare 10 Fl. oz. \$1<sup>99</sup>**

Kleenex  
 100 ct. **3/\$1**

Soft & Dri  
 Anti-Perspirant 6 oz. **\$2<sup>33</sup>**

Gillette  
**Foamy Shave Cream 11 oz. \$1<sup>49</sup>**

**EVERY DAY LOW PRICES**

Gal. Homo Milk..... \$2<sup>29</sup>  
 1/2 Gal. Homo Milk..... \$1<sup>15</sup>  
 Gal. Lowfat Milk..... \$1<sup>99</sup>  
 1/2 Gal. Lowfat Milk..... \$1<sup>03</sup>  
 1/2 Gal. Buttermilk..... \$1<sup>03</sup>  
 2 lb. Cottage Cheese..... \$1<sup>93</sup>  
 1 lb. Cottage Cheese..... \$1<sup>03</sup>  
 Sour Cream..... \$2<sup>29</sup>



# Projects Aided By Hospital Auxiliary

*Support The Muleshoe Hospital Auxiliary Christmas Card Project*



*Childrens Memorial Center*



*Nursing Home Dining Room*



*Beauty Shop*



*Refreshments & Mail*





**New Pastor For Progress First Baptist Church**

Danny Jackson is the new pastor at the First Baptist Church in Progress.

He was born and raised in Goree, Texas and is now in his second year at Wayland Baptist College in Plainview.

Danny is married to Taryn, who grew up in Lubbock, Texas. They have two sons, Michael and Robert. They plan to move into the parsonage at Progress after Christmas and he will commute to Plainview.

Brother Danny would like to invite everyone to come and visit at the First Baptist Church in Progress. "We are excited about being here. God has blessed us tremendously in having this opportunity to serve Him."

Services on Sunday be-



DANNY JACKSON

First National Bank invites All Customers and Friends to a Pre-Christmas Show and Sale featuring Wildlife Inc. (Tables, Brass Boxes, Bars, ect.) Rheta White (Oils, Enamel on Copper) Gloria Huckaby (Bronzes and Pastels) Sunday, November 30 2:00 p.m. to 6:00 p.m. Monday, December 1 to Wednesday, December 3 Regular Bank Hours Door Prizes to Be Given

gin at 10 a.m. for Sunday School; 11 a.m. for the morning worship; and 6 p.m. for the evening worship service. Wednesday is Discipleship Training at 6 p.m.

**Housewarming Honors**

**Mr. & Mrs. Gore**

Mr. and Mrs. James Gore were honored Saturday with a housewarming with several friends and relatives called.

The serving table was covered with an ecru lace cloth and centered with a blue and gold silk floral arrangement.

Cookies and punch were served from gold crystal appointments.

The hostess gift was a large silk floral arrangement in shades of browns and rusts in a lead crystal bowl.

Hosts and hostesses included Mr. and Mrs. Van Rogers, Mr. and Mrs. Billy Gore, Mr. and Mrs. Rudolph Moran, Mr. and Mrs. Horton Griffin, Mr. and Mrs. Julian Damron, Mr. and Mrs. Jerry Damron, Mr. and Mrs. Buster Kittrell, Mr. and Mrs. B. A. Beauchamp and Jodi Barrett.

**Mrs. Nellie Burnett Celebrates 90th Birthday**

Mrs. Nellie Burnett was honored on her 90th birthday on Saturday, November 15th with a party in her home in Littlefield.

The heart shaped cake featured a cluster of red roses with Happy Birthday "90" and was baked and decorated by Mrs. Leverne Blackman, sister in law of Mrs. Burnett.

Five of her eleven children were present to help her celebrate the occasion and the others sent flowers, cards, money and calls.

Attending were Mr. and Mrs. John Burnett and Carl, Mr. and Mrs. Dail Burnett, Loretta Reid, Jill and Suzanne and Mrs. Seva Ray, all of Sudan; Mr. and Mrs. Dutch Burnett and Paul of Cross Plains; Mrs. Barbara Ger-

man, Johnnie and Dee, George and B.J., Donnie and Gloria German and Sylvia Burnett, all of El Paso; Mr. and Mrs. Lowell Austin of Levelland and Mr. and Mrs. Charles Snyder, Sr. and Mr. and Mrs. Charles Snyder Jr., all of Lubbock; Leverne Blackman of Causey, N.M.; Sam Burnett, Ollie Mae Walker and Nell Blankenship, all of Littlefield and her great grandson, who is stationed in Germany, Roy Dail Hilliard.

**In Fashion**

One of the newer colors on the fashion scene is gray. Suits in many shades and textures are being shown. The gray suit is complemented with blouses of white as well as brilliant colors.

Anita Bryant may re-marry soon.

**Miss Bourland Feted With Bridal Shower**

Miss Rhonda Bourland, bride elect of Kevin Pickrell, was honored Saturday with a bridal shower held in the home of Mrs. O.W. Johnson.

The serving table was covered with a beige lace cloth over a Cherise undershirt and centered with an arrangement of Cherise and burgandy silk flowers.

Assorted breads, coffee and a fruit plate along with spiced tea were served from crystal appointments.

Assisting the honoree in opening and recording gifts were Shelly Pickrell, sister of the prospective groom and Becky Bourland the honoree's sister from Abilene.

The hostess gift was a Hoover vacuum cleaner with attachments.

Special guests included the mothers of the couple, Mrs. Jimmy Don Bourland

of Abilene and Mrs. Gary L. Pickrell of Sudan. Also Kevin's grandmothers, Mrs. Quinton McCaghtren and Mrs. Tera Pickrell of Littlefield.

Hostesses for the event were Mmes. Roy Baccus, Paul Barker, Marvin Bowling, Dail Burnett, Jimmy Carpenter, R.E. DeLoach, Wayne Doty, Edward Fisher, Jack Fisher, Joe Fisher, Clyde Flowers, Lu-

cille Fox, Connie Franks, Thomas Lee Harper, John Humphreys, W.O. Johnson, Art Lynch, Roby Lynn, Leonard Pierce, Jerry Ray, Loretta Reid, Terry Swart, R. C. Williams, B.M. Wilson, Calvin Wiseman, Pudd Wiseman, James Withrow, and J.C. Withrow.

**Bailey County Journal** USPS 040-200  
Established March 31, 1961. Published by Mulshoe Publishing Co., Inc. Every Sunday at 306 W. Second, Box 449, Mulshoe, Texas. 79417. Second class postage paid at Mulshoe, Texas, 79417.

**MEMBER 1980**  
**TEXAS PRESS ASSOCIATION**

L.B. Hall - President  
James Woods - Vice President  
Clay Williams - News  
Evelene Harris - Society  
Holly Millap - Advertising  
Joy Williams - Bookkeeper

**SUBSCRIPTIONS**  
Mulshoe Journal and Bailey County Journal  
Bailey and surrounding counties.....\$10.50  
Mulshoe Journal and Bailey County Journal  
Elsewhere in Texas.....\$11.95  
Mulshoe Journal and Bailey County Journal  
Outside of Texas.....\$12.95  
Yearly by Carrier.....\$11.50  
Monthly by Carrier.....\$ .95  
Advertising rate card on application

**GRAND OPENING DAYS**  
Saturday December 6  
Saturday, December 6, 9 a.m. - 6 p.m.  
Come By & Visit With Cherry Estep & Betty Campbell & Look Over the Many Different Party Goods They Have In Stock.  
\$5, \$10, \$15 Gift Certificates  
Register For These Door Prizes Free Santa Appearance At A Christmas Party Free Clown Appearance At A Birthday Party  
Tradewinds Plaza 800 W. Amer. Blvd. Imagination Plus 272-5290

**True Value** HARDWARE STORE  
**BARGAIN OF THE MONTH**  
New Haven  
now 9.99 While Supplies Last  
**Wicker-Look Quartz Wall Clock**  
Accurate to within 5 seconds a month. Cordless. Crystal dial, sweep hand. White or natural. 11 3/4-in. diameter. 7815-6-4  
Quantities Limited  
401 S. 1st. Mulshoe 272-4511  
**Fry & Cox**

**True Value WINTERIZERS** HARDWARE STORE

<b>24.95</b> Fan-Forced RADIANT HEATER Fan-forced heat. Automatic thermostat warms room to desired level and keeps it that way. Safety tip-over switch. Instant heat ribbon. 8-ft. cord. Woodgrain trim. 1500W HR20	<b>149.95</b> 30,000-BTU PORTABLE HEATER Heater with circulating fan uses just 1 quart of kerosene per hour. 2 1/2-gallon capacity tank. M30	<b>2.29</b> G.E. HEAT LAMPS These handy heat lamps give warmth when and where you need it.	<b>18.99</b> WOOD SPLITTING MAUL Forged of tool steel, hand ground and heat treated to hold cutting edge. Straight axe handle.	<b>13.29</b> SINGLE BIT AXE 3 1/2-lb. drop-forged steel head and sturdy hickory wood handle.	<b>85.95</b> McCulloch has a quality chain saw priced to fit any budget. • 2.0 cubic inch engine • Automatic and manual bar and chain oiling • Wraparound Chain Brake/Hand Guard Mac 110 10" Chain Saw
<b>54.95</b> Boehmp QUARTZ Portable Heater Two 28-in. quartz elements. built-in thermostat, automatic shut-off.	<b>53¢</b> FURNACE FILTERS In Lots of 6 EACH Change your furnace filters regularly and save on heating bills! In 7 different sizes—each a full 1" thick.	<b>79¢</b> SERVESS LATEX CAULK 11-fl. oz. Cartridge LATEX CAULK	<b>8.99</b> PROPANE TORCH Use in any weather, any position. Pencil point burner. With cylinder. TT-555	<b>3.69</b> CLAMP LAMP With 8 1/2" reflector and 6 ft. cord. A2302-006	<b>36.79</b> Frost-Proof Hydrant. Bury it deep as 4 feet. Won't freeze up.
<b>19.79</b> 4-AMP BATTERY CHARGER 6 or 12-V. batts. 2522-02	<b>99¢</b> 10 Switch & Outlet Seals Stops annoying drafts and prevents heat loss.	<b>13.39</b> 100 FT. EXTENSION CORD Heavy duty. 3 conductor-vinyl. Super flexible. Safety orange. 03302	<b>85¢</b> 30 FT. ROLL CAULKING CORD	<b>9.95</b> HOME FIRE EXTINGUISHER UL rated 1A-10B:C for all types of household fires. With wall bracket.	<b>1.39</b> WINDSHIELD WASHER ANTIFREEZE Convenient pre-mixed solution. Removes salt, dirt, road film. 1 gal. bottle.
<b>36</b> Batteries 24 mo.....36.95 36 mo.....41.95 60 mo.....53.95	<b>3.59</b> GARAGE DOOR SEAL	<b>5.49</b> WEATHERIZER The All-Season WINDOW SEALING KIT 38x60 in.	<b>1.49</b> BOOSTER CABLES Solid copper conductors. fast, safe starting. 8-ft. 10 ga. BC108P . 3.29 12-ft 10 ga. CBC812 . 6.79 12-ft. 8 ga. 20812 . 12.49 16-ft. 6 ga. 20616 . 16.95	<b>36.79</b> SMOKE ALARM WITH LIGHT 85-decibel warning alarm goes off and Escape Light™ goes on—lighting the way to safety. Operates on two 9-volt batteries (included). UL listed.	<b>1.59</b> PRESTONE WINDOW DE-ICER Melts ice, frost from windows, locks, wipers. With rugged scraper top.
<b>19.79</b> 4-AMP BATTERY CHARGER	<b>3.59</b> GARAGE DOOR SEAL	<b>5.49</b> WEATHERIZER	<b>4.99</b> OUTDOOR THERMOMETER With F and C scales. 8-in. diam. dial. Styrene case. Easy-to-read. For indoor or outdoor use.	<b>36.79</b> SMOKE ALARM WITH LIGHT	<b>1.59</b> PRESTONE WINDOW DE-ICER

**True Value Fry & Cox**



### Tri County Gymnasts Attend Meet

The Gym Dandies of Tri County Gymnastics, Inc. attended a class III and IV Compulsory Meet sponsored by The West Texas Gymnastics Associ-

ation. The meet was held Saturday, November 15 at Gymnastics of Pampa in Pampa, Texas. An overall score of 30 points or more qualifies a



**APPROACHING MARRIAGE**.... Mr. and Mrs. Keith Pate of Muleshoe announce the engagement of their son, Steven Keith, to Lisa Meg Drain. She is the daughter of Mr. and Mrs. Dan Drain of Richardson, Texas. The December 21 wedding will take place in the Arapaho United Methodist Church in Richardson. The bride elect is a senior at Texas Tech University and is a member of Delta Delta Delta Sorority. The future bridegroom will graduate from Texas Tech in December with a Bachelor of Business Administration in Marketing Degree. Steve has been a member of the Saddle Tramps at Texas Tech.

**PREVENT FROZEN PIPES**  
**WRAP-ON**  
**SOLID-CIRCUIT HEAT TAPE**

Printed Circuit Board Assembly

- 3' 8.79 / 6.99
- 6' 9.49 / 7.95
- 9' 10.19 / 8.19
- 13' 11.09 / 8.99
- 18' 12.35 / 9.95
- 24' 14.45 / 11.59
- 30' 16.45 / 13.45

401 S. 1st.  
Muleshoe  
272-4511



The wool plaid skirt has made a comeback that pleases the young miss. This skirt can be coordinated with a notch collar blouse topped with a colorful shetland V-neck sweater.

**INSUL-FOAM WEATHERSTRIP TAPE**  
**All-Purpose Weather Sealer**  
**Self-sticking closed-cell vinyl foam**  
**FROM WRAP-ON**

Tough non-removable Mylar backing

Self-sticking adhesive

Closed cell vinyl foam

**THE AIRTIGHT SEAL WITH A "MEMORY"**

- 15' 2.59 / 1.95
- 30' 4.69 / 3.69

401 S. 1st.  
Muleshoe  
272-4511



## Wrangler

'No-Fault' Denims

- Boys Big Bell .. Reg. \$12.50..... **\$8.98**
- Student Big Bell .. Reg. \$14.95..... **\$10.98**
- Boys Flare .. Reg. \$11.95..... **\$9.98**
- Student Flare .. Reg. \$14.50..... **\$11.98**

No Fault 100% Cotton

Layaways  
**ee's WESTERN WEAR Inc.**

team member to participate in the State Meet to be held in the spring of 1981.

Casey King, daughter of Mr. and Mrs. Joe King, placed first in vault, third in beam, sixth in bar, eighth in floor and second in all around, with a total score of 29.3 in the 12-14 age group.

Denise Peterson, daughter of Mr. and Mrs. Wayne Peterson, placed first in vault, second in beam, fourth in floor and first in all around, with a total score of 29.2 in 15 and over age group.

In the 12-14 age group, Latrece Barrett, daughter of Mr. and Mrs. Ricky Barrett, placed third in bars, fifth in beam and eighth in all around, with a total score of 26.95.

Others participating in the meet were Debbie Hicks, daughter of Mr. and Mrs. Jerry Hicks; Marissa Sayago, daughter of Dr. and Mrs. Francisco Sayago; Kendra Wilson, daughter of Mr. and Mrs. Gordon Wilson; Brenna Matthews, daughter of Mr.

and Mrs. Derrell Matthews; Debbie Brown, daughter of Mr. and Mrs. James Brown.

The Gym Dandies are coached by Wayne Downing.

Other teams entered in the meet were Gymnastics of Pampa, Abilene Bluebonnets, Nards of Amarillo, Briercroft of Lubbock, Muleshoe Twisters, Hamilton Gym of Lubbock, Golden Spread School of Gymnastics of Amarillo, O. J's of Amarillo, Midland YMCA, Dee's Dance Studio, and Odessa College.



Tri County Gymnastics

### Barron & Patterson To Wed In December

Rosa Barron and Crockett Patterson will exchange wedding vows on December 20 in the home of Mr. and Mrs. Roland Bell in Littlefield.

Miss Barron is the granddaughter of Mr. and Mrs. Gilbert Muniz Sr. of Sudan. The prospective bridegroom is the son of Mr. and Mrs. Tommy Patterson of Littlefield.

Miss Barron is a 1980 graduate of Sudan High School. She attended Angelo State University

and will be transferring to Odessa College where she will complete her degree in nursing.

Patterson is a 1980 graduate of Amherst High School. He is employed at Midland Municipal Garage in Midland.

**OLD ART WORK**  
MILAN, ITALY -- Milan's nearly 600-year-old Gothic Cathedral is sinking. Leonardo da Vinci's Last Supper fresco is fading and other monuments and churches here are crumbling. Modern urban ills such as air pollution and traffic vibration are blamed but art experts also say indifference by politicians, a shortage of funds and red tape are major threats.

### West Plains Medical Center Report

**ADMITTED**  
November 24, Stacy Haley, Cathy Riley, Carlos Dominguez, Jr., Andres A. Arenas III  
November 25, Billie Walden, Nonette Robinson  
November 26, Trisha Burgess, Gene Meadow  
November 27, Susie Espinosa, Marjorie Wilson, Bertha Hardage, Darlene Caldwell

**DISMISSED**  
November 24, Judi Owen and baby boy, Don Thompkins, Helen Vaughn John Reid, Quis Gregory  
November 25 Kristi White, Delfina Contreras, Cindy Davis and baby girl, Lubertha Steptoe  
November 26, Andres Cuevas, Nonette Robinson, Ted Millsap, Juan Gutierrez, Stacy Haley  
November 27, Cathy Riley

### Shower Honors Mrs. Flowers

Mrs. Dennis Flowers was honored Saturday with a lullabye shower in the home of Mrs. Noble Dudgeon.

The honoree was presented with a corsage of yellow silk flowers and baby socks. The serving table was covered with a white cloth and centered with a floral arrangement of yellow spider mums and white daisies.

Homemade cookies, punch and coffee were served from crystal appointments. The hostess gift was a play pen.

Special guests were grandmothers to be, Mrs. Janelle Hargrove and Mrs. Barbara Flowers and the great grandmothers, Mrs. Polly Hargrove of Lubbock, Mrs. Amos Sedgewick of Kress and Mrs. Jewell Bishop of Ralls. Other special guests included Mrs. Helen Suite of Lubbock and Joyce Golden. Robin and Jana of Brownfield and Vanessa Pope of Lubbock.

Hostesses were Drusilla Moss, Cindy Legg, Kathy Gatewood, Phyllis Lynn, Sue Chester, Billye Doty, Martha Lowe, Lori Harper, LaDelta Vernon, Zetha Young, Winona Dudgeon,

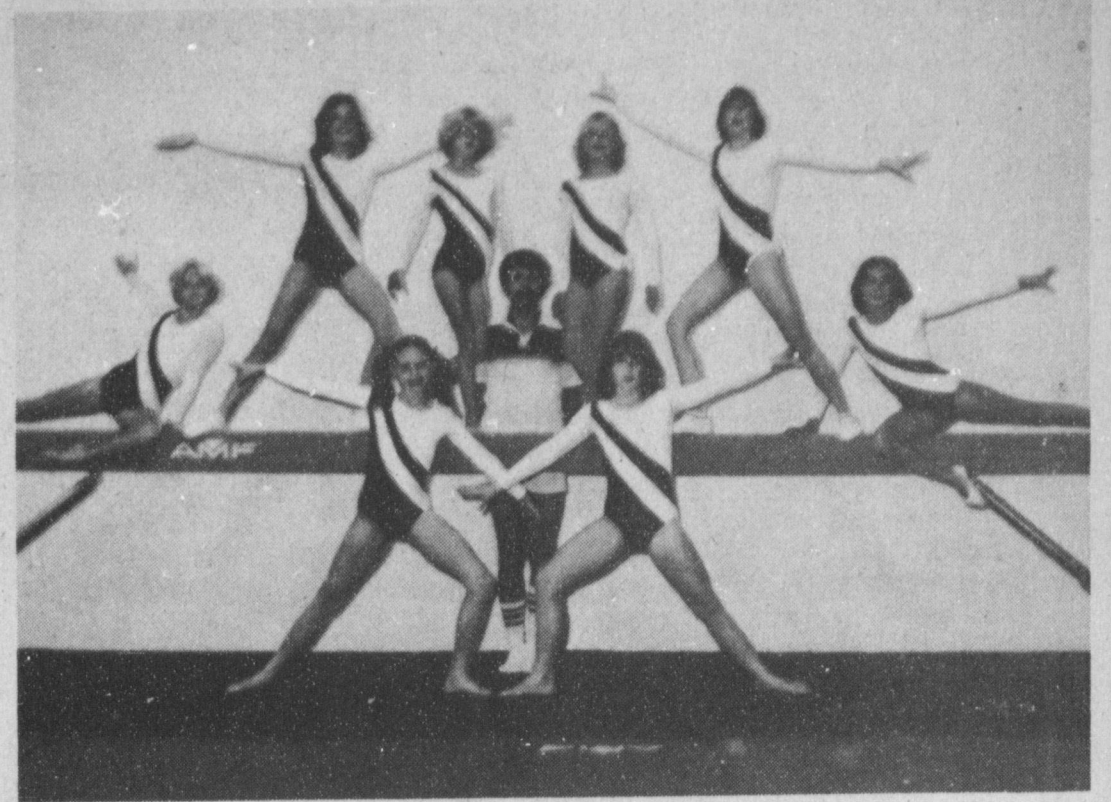

GYM DANDIES ATTEND MEET IN PAMPA...Pictured are members of the Tri County Gymnastics, Inc. Gym Dandies who attended a gymnastics meet in Pampa. Top row, left to right; Debbie Brown, Latrece Barrett, Kendra Wilson, Brenna Matthews, Denise Peterson and Marissa Sayago. Bottom row, left to right; Debbie Hicks, Coach Wayne Downing, and Casey King.

Marge Cardwell, Quinelle Pickrell, Norma Phillips, Mary Helen Harper, Sandy Newton, Debbie Burks, Margaret Coffer, Jodi Vernon and Charls Ann Williams.

**About To Begin**  
First Squabbler: Say! I'll tell you something right now--

Second Ditto: Good! You have not told me anything right yet.

Woman survives 4 days on raft in Atlantic. Former Mouseketeers hold 25th reunion.



'Tis a month before Christmas and we'll have Open House. There's lots of things stirring but, no, not a mouse.

We hope you will come and give us all pleasure. There's door prizes, favors, and all kinds of treasures. Ya'll Come

November the 30th two until five o'clock

Decorators Nursery & Floral  
616 SOUTH FIRST STREET  
MULESHOE, TEXAS

### Expressions Of Love For Christmas

New Shipment of Rinconada Animals

Open 9 - 6 Mon. - Sat.

## Expressions

800 W. Amer. Blvd.

272-5393

# You are invited to attend our GRAND OPENING

December 3, 4, 5 & 6

At **Charlies, Diet Center, Wallflower, Sherry's Art Shack, Ann's T-Shirts & Rheta Whites' Studio** At The Tradewinds Plaza

### Sherry's Art Shack

Come By And Visit With Sherry Stevenson & Betty Carpenter

Register For:

4-8x10 Black & White Prints And An Acrylic Color Painting Set.

### Ann's T-Shirts

Ann Williams Invites All Her Friends & Neighbors To Come By & Visit & Register

For 3 T-Shirts

W/Your Choice Of Transfer

### Charlie's

Charlie Hanks & Clara Suddeth & All The Many Talented Staff Members Invites Everyone To Come Have Refreshments And Register For...

### Grand Opening Specials

- Beautiful Holiday Shawls.....Reg. \$30.00..... **\$15.00**
- Belts.....Valued To \$15.00..... **\$4.00**

### The Wallflower

Come Visit With Sherri Shipman & Register For Door Prizes. She Will Also Have:

Handmade Pottery, Brass & Glass Tables, Mini Blinds,

Woven Woods & Vertical Blinds

**20% OFF**

### Rheta Whites' Studio

Come By & Visit With Rheta & See All The Lovely Things She Has.



### When you decide to lose weight...

Call Diet Center! Our program of sound nutrition and private, daily counseling will help you lose those excess pounds quickly and naturally.

**LOSE 17 TO 25 POUNDS IN JUST 6 WEEKS!**  
AND WE'LL TEACH YOU HOW TO KEEP IT OFF!





**Project...**

Cont. From Page 1  
extremity whirlpool for the physical therapy department and a children's memorial center for the clinic lobby.

Recent projects for the nursing home have been the remodeling of the dining room, including an outside wall, new glass door, windows, wallpaper, new tile floor, two skylights and new dining room furniture. The remodeling cost \$12,000, and the new furniture, which is yellow wrought iron tables with glass tops and chairs, at a cost of \$8,000.

And, where does all the money come from to conduct these projects: The Annual Community Christmas Card Project; Thrift Shop; Vending Machines; Baby Photo Service and the Memorial Fund.

Last year, the Christmas Card Project, Thrift Shop and the Vending Machines grossed \$32,108 for the Auxiliary to use. This year, contributions to the hospital and nursing home have amounted to \$23,100.

Money received from the Christmas Card Project this year is already earmarked for the new whirlpool.

Auxiliary members who make all of this happen are Dorothy Green, president; Sammie Ethridge, first vice president; Clara Crain, second vice president; Clara Lou Jones, recording secretary; Marie Bradley, corresponding secretary; and Faye Poynor, treasurer.

Members are Skeet Bradshaw, Mabel Caldwell, Betty Johnson, Johnnie Kimbrough, Rhu Kimbrough, Betty Ramage, Beth Watson, Hazel West, Ruth Williams, Mildred Redwine, Frieda Locker, Jo Glover, Juaree Smallwood, Martha McCormick and Lavern James. Two volunteers also assist the auxiliary. They are Elizabeth Harden and Carl Dean Helker.

Money contributed to the Christmas Card Project is always money well spent for the entire community.

**Snow...**

Cont. From Page 1  
the eastbound lanes.

Only minor fender benders were reported in the city, and one minor accident was checked on the highways outside the city.

A NWS spokesman said weather in the South Plains is expected to return to normal fall temperatures for this area.

**Parade...**

Cont. From Page 1  
later for Santa on the two Saturdays following the parade to hear what children will be wanting for Christmas.

**Testing...**

Cont. From Page 1  
the year due to a smaller volume than in the spring. And, once producers have their test results, they can order fertilizer they need for the coming season.

So, to get the most from your fertilizer dollar, get your soil tested now and then stock up on needed fertilizer to beat the late winter and early spring rush, suggests Tanksley.

**Service...**

Cont. From Page 1  
include Walter Barthoff, First Christian Church; Louis Crenshaw, Lazbuddie Methodist Church; Bill Kent, First United Methodist Church; Don Knight, Trinity Baptist Church; J.E. Meeks, First Baptist Church; Paul Pecina, Spanish Assembly of God Church; Carroll Rhodes, First Baptist Church; Herman Schelter, St. John's Lutheran Church and Joe Stone, First Assembly of God Church.

Conscience admonishes as a friend before punishing as a judge. -Stanislaus Leszcynski.



**RIBBON CUTTING AT STEAK HOUSE**-Last week, during open house and the grand opening of the K&L Steakhouse on West Highway 84, the Muleshoe Chamber of Commerce and Agriculture conducted a ribbon cutting ceremony. In the absence of Muleshoe Mayor Charles Bratcher, ribbon cutting ceremonies were conducted by Bailey County Judge Glen Williams. The new business for Muleshoe is owned and operated by Kay Swint and Linda Swint, both Muleshoe natives. During the ceremony, they were also presented a framed \$1 bill for their 'First Dollar of Profit.'

**The Scientists Tell Me . . .**

**We Can Use Lignite Energy Without Permanent Loss of Cropland**

By Robert L. Haney  
TAES Science Writer

Texas has an estimated 110 billion tons of lignite, a low-grade coal often called "brown coal," that so far, we've used very little. In heat value it lies between peat and bituminous coal.

Not considered worth developing as long as we had plenty of oil and gas, it's now of great interest as low-cost fuel for power generators. Estimates are that the State's 110 billion tons are the equivalent of about 500 billion barrels of oil, or about twice the amount of Texas oil we've discovered until now.

Of course not all of this fuel is available with present methods of surface mining. About 10.4 billion tons of lignite are within 200 feet of the ground surface, and that's about as deep as practical for surface mining. But as much as a million acres of land could be disturbed by surface mining, and there is concern that this could spoil land needed for food and fiber production.

Since 1974, a team of scientists with Texas A&M University has been working on problems associated with restoring this land to production after completion of mining.

Their minimum goal is that the land should be at least as productive as it was before the mining operation. And they believe that in some instances it will be possible to improve productivity.

"We have found that these lands usually require heavy applications of both nitrogen and phosphorus fertilizers," says Dr. Lloyd Hossner, soil chemist with the Texas Agricultural Experiment Station.

"This is to be expected since the original soils overlying the lignite are some of the more infertile soils in the State and require heavy application of fertilizer under normal conditions to produce good yields.

"After several years of testing such crops as corn, soybeans, and grain sorghum, we're convinced that with proper handling during min-

ing and after, land can be returned to production agriculture.

"Note, though, I said proper handling; this is the key! Unless mining is done with full understanding of the soils being worked with, very difficult problems with excess acidity, water pollution, hard pan, etc. can be created," Hossner said.

A national surface mining law was enacted in 1977 and is administered by the Surface Mining Division of the United States Department of Interior.

Current Texas regulations concerning surface mining were generally promulgated during the 1970's as a result of public concern about environment. The Texas Surface Mining and Reclamation Act established a permit process for coal, lignite, and uranium mines and is presently administered by the Texas Railroad Commission. It is empowered to declare areas unsuitable for mining, to reject inadequate applications, and to deny or condition permits if the applicant's reclamation plan is unsuitable.

All applicants for surface mining permits are required to describe the existing environment, including the geology, topography, land use, vegetation, wildlife habitats, and soils.

A plan must be presented for reclamation of the mine spoils, including vegetation of the area. The applicant is responsible for the success of the vegetation for 5 years and must determine alternative end-use of the reclaimed land.

"Mining companies are anxious to comply with all regulations in the easiest, fastest, most economical way possible," says Hossner.

"To do so, they're finding that the detailed information required to get a mining permit can often serve as a blueprint for restoration, if used intelligently.

"By this, I mean that knowledge of the soil characteristics can dictate its order of restoration. Often, you can avoid excess acidity, or restoration of a claypan, or similar problems and actually improve soil productivity.

"In restored soil, lack of

humus can cause problems with crusting, but this can be remedied by plowing under several crops.

"In fact, the majority of surface-mined lands in the United States have been re-vegetated with forages, primarily because of their erosion prevention and soil building capabilities.

"The relatively quick financial return from a livestock grazing system makes this reclamation alternative especially attractive.

"It was found that good yields of both grasses and legumes can be obtained on

mined soils with adequate fertilization. Kleingrass and Coastal bermudagrass were the highest yielding grasses in a study in Freestone

County, while Yuchi arrowleaf clover proved to be the most productive legume.

**Muleshoe...**

Cont. From Page 1  
Langham and other relatives in Amarillo.

Johnny Laceywell, representative from the State Comptroller's office, will be in Muleshoe in the commissioner's courtroom at the Bailey County courthouse 2-4 p.m. on Tuesday December 9.

Army Pvt. Freddie Freeman, a 1980 graduate of Sudan High School, has been assigned to the Lubbock University Army Recruiting Station to assist the Army recruiting team for 30 days.

The son of Gladys Freeman of Sudan, Freeman enlisted in the Army for four years as an indirect fire infantryman. He received training at Ft. Benning, Georgia.

Even the smartest individual has much to learn and the smarter they get, the more they realize this fact.

**Pre-Christmas Specials**

N-80-109	\$199 <sup>00</sup>	Uninstalled
N-80-103	\$204 <sup>00</sup>	Uninstalled
N-80-101	\$204 <sup>00</sup>	Uninstalled
N-80-102	\$204 <sup>00</sup>	Uninstalled

**\$35<sup>00</sup> Installation Fee**

**Plainview Overhead Door**

3014 Dimmitt Plainview 293-8577

**Additional Insulation Pays**

**We will Blow & Insulate existing Ceilings**

Call Estimates By Phone

**Arctic Insulation**

505-763-5375 Clovis, N.M.

**TAPPAN full-size Microwave Oven**

Automatic Temperature Probe

Model 56-3580

- Automatic Temperature Probe—cooks food by temperature
- 35 Minute Timer Dial—for precise time settings
- 5-Position Selector Control—warm, low, medium, medium high, high
- "See-Through" glass window—easy-to-clean
- Removable Glass Tray—for easy cleaning
- New style post-latch handle
- 650 watts nominal power output

**Special Buy**

**NOW ONLY \$299<sup>95</sup> Sale Price**

**Special Christmas Buy**

Suggested Retail Price \$449<sup>95</sup>

**HARVEY BASS**

122 S. 1st. 272-3030

**Good ole gospel!**

C'mon down to the Grand Ole Opry House for "More of that Great American Gospel Sound." Sing along with Della Reese, Tennessee Ernie Ford and special guest star Andrae Crouch.

Public TV Sings.  
SUNDAY, NOVEMBER 30, 1 P.M.

**kenw3**  
KATY TEXAS COUNTY  
PORTALES, NM

This ad made possible in part by a grant from the Corporation for Public Broadcasting.

**A soaring success.**

**Gossamer Albatross**

See for yourself that man can fly under his own power. Take off with the historic flight that pedaled across the English Channel.

Public TV Soars.  
WEDNESDAY, DECEMBER 3, 8:05 P.M.

**kenw3**  
KATY TEXAS COUNTY  
PORTALES, NM

This ad made possible in part by a grant from the Corporation for Public Broadcasting.

**Victor Borge at his funniest!**

It's nonstop laughter and song with Victor Borge. Enjoy him at his best in a performance filled with comedy and music. A SoundStage Special.

Public TV Amuses.  
THURSDAY, DECEMBER 4, 11:10 P.M.

**kenw3**  
KATY TEXAS COUNTY  
PORTALES, NM

**It's New. It's NOW!**

It's the new NOW Account and it's coming January 1st to Muleshoe State. The NOW ACCOUNT is an interest bearing checking account. In January, Muleshoe State will be paying you the highest legal rates of interest on your N.O.W. Account . . . you'll earn money on every cent you have deposited with us. Come in and sign up and we'll give you the full details.

**MULESHOE STATE BANK**

101 American Blvd. • 272-4561 • Member FDIC



### Muleshoe School Lunch

December 1-5  
**MONDAY BREAKFAST**  
 Milk, Cereal, Fruit  
**LUNCH**  
 Milk  
 Frito Pie  
 Buttered Corn  
 Beans  
 Corn Bread  
 Cake

**TUESDAY BREAKFAST**  
 Milk, Honey Buns, Juice  
**LUNCH**  
 Milk  
 Hamburgers  
 Lettuce & Tomato  
 Pickles & Onions  
 French Fries  
 Fruit Cobbler

**WEDNESDAY**

**BREAKFAST**  
 Milk, Toast, Jelly, Fruit  
**LUNCH**  
 Milk  
 Meat Loaf  
 Creamed Potatoes  
 Blackeyed Peas  
 Corn Bread  
 Fruit Jello

**THURSDAY BREAKFAST**  
 Milk, Honey Buns, Juice  
**THURSDAY BREAKFAST**  
 Milk, Honey Buns, Juice  
**LUNCH**  
 Milk  
 Corn Dogs  
 Vegetable Beef Soup  
 Crackers  
 Cinnamon Rolls  
 Fruit

**FRIDAY BREAKFAST**  
 Milk, Toast, Oatmeal, Fruit  
**LUNCH**  
 Milk  
 Fish

English Peas  
 Macaroni & Cheese  
 Hot Rolls  
 Fruit Cup

### Small Cotton Crop Brings High Prices

AUSTIN--Some Texas farmers will be in "high cotton" this year, at least those with harvestable acreage of good quality, Agriculture Commissioner Reagan V. Brown has reported.

Spot market prices for certain grades of Upland cotton have hit 92.29 cents a pound this month "the highest price anyone in the industry can remember," Brown said. Economists are predicting the futures market will soon be at \$1.00 with further increases ahead.

The Texas Crop and Livestock Reporting Service's September estimate for cotton production was for a harvest of 3.6 million bales. "That could mean a potential value of nearly \$1 billion for cotton this year," Brown said. "Some of our cotton was forward contracted this year

at specific rates below current levels, but many farmers will be in the position to receive these better prices," Brown said.

Drought reduced the 1980 crop significantly from the 5.5 million bales last year, and prices started rising in mid-summer.

Cottonseed prices have not risen at the same rate as those for lint. Seed for oil processing is in competition with other vegetable oils. Currently prices are at an average of \$110 a ton, which is lower than the average price in 1979 of \$117 per ton.

Texas is the leading exporter in the U. S. of cotton and accounts for 30 percent of all production in the nation.

"While it is great to see rising prices for cotton, we have to realize that if prices get too high, the mills will substitute synthetics," Brown said.

**agri-facts**  
 By **Bill Wooley**

This is the time of year when cattlemen really could use a crystal ball. The big decision is whether to keep calves and feed them through the winter or sell them now to a feeder. The only thing most producers really need to know is what feeder prices will be next spring. Therein lies the rub. Guess-timating cattle prices is old hat to a lot of observers, but getting it right would be a new experience to almost as many as have tried it at all. One of the special problems with estimating feeder cattle prices is that the two known factors affecting those prices also have to be guessed. One's the price of fat cattle... the other, the price of feed. By the time a proper prediction is put together there are more "ifs" than there are cattle. Usually the answer gets worked out - about April 1st.

**Wooley International, Inc.**  
 W. Hwy. 84 Muleshoe

**Sup-R-Lix,**  
 the high performance liquid



The world's most advanced liquid supplement is here. It's called Purina Sup-R-Lix. Purina research discovered a unique way to homogenize a molasses-based supplement and load it with a better balance of essential nutrients, extra minerals and more animal fat without separation problems. And in tests against conventional liquid supplements at the Purina research farm, Sup-R-Lix increased daily gains up to 11.2% and improved feed efficiency as much as 7.3%. Stop in today and get the whole story.

**John Mitchell**  
 Rt. 1 Friona  
 965-2160

**Purina...**  
 planning tomorrow with research today.

**STOP SWEATING & DRIPPING PIPES!**  
 Insulate with **WRAPON® 40 FIBER GLASS**



**3" Wide 3.09 / 2.09**  
**6" Wide 5.85 / 3.99**

**401 S. 1st.**  
**Muleshoe**  
**272-4511**



### Bob Bullock Reports Texas Motorists Buying Less Gas

State Comptroller Bob Bullock said Thursday that during the past year gasoline consumption in Texas took a nosedive at a time when the number of vehicles on the state's roads increased.

He said during the state's past fiscal year, which ended August 31, Texas motorists consumed 8 billion gallons of gasoline.

Figures for the 1979 fiscal year show that more than 8.5 billion gallons of gasoline were sold in Texas and about the same amount sold in 1978.

Bullock put total vehicle registration in Texas for the 1980 fiscal year at 11.9 million vehicles, compared to 10 million vehicles on Texas roads during 1979.

"A half billion gallon drop is significant at a time when the state's car and truck population is skyrocketing," Bullock said.

"Our analysis doesn't show whether people are driving less or getting better mileage, but they are definitely buying less gas," he said.

Texas motorists used between 600 and 700 million gallons of gasoline a month, Bullock said.

Bullock said his office collected \$399.4 million in gasoline taxes during the past year, compared to \$417 million turned into the state during 1979.

He said three-quarters of the tax goes to the highway fund and one-quarter is put into the Available School Fund.

Gasoline is taxed at five cents a gallon and diesel fuel is taxed at six and a half cents a gallon, according to Bullock.

Diesel fuel tax revenues amounted to more than \$78 million during fiscal 1980, compared to \$70.7 million during 1979.

About 5 billion gallons of

diesel fuel were sold in Texas last year, Bullock said.

A comparison of vehicles and consumption of gasoline for 1980 shows the "average" automobile or truck used 680 gallons of gasoline during the 12 month period.

Registered vehicles and gasoline consumed during 1979 "averages out to 843 gallons a year.

**A Better Way To Keep "Warm" This Winter.**

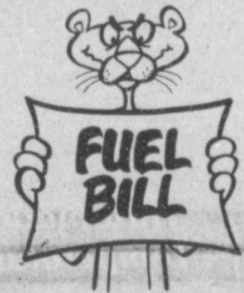

**Add blown insulation now.**  
 Don't get steamed this winter because of heating bills going through the roof. Add Pink Fiberglas® blown insulation instead. It's easy.  
 Your independent Owens-Corning contractor will help you determine how much insulation you need to add. And before you know it, he'll have it installed. With no mess, no bother.  
 Pink Fiberglas blown insulation can help you save on your fuel bills, and make your home more comfortable, too.  
 Call your independent Owens-Corning contractor now... before your winter heating bills have a chance to make you "warm" again.  
 Savings vary. Find out why in the seller's facts sheet on R-values. Higher R-values mean greater insulating power.



**Distributed By:**  
**E.T. Ford Construction Co.**  
 272-4039

**Singleton-Ellis Funeral Home**  
 24 Hour Ambulance Service  
 Ph. 272-4574 Muleshoe



## ATTEND THE CHURCH OF YOUR CHOICE



**MULESHOE ASSEMBLY OF GOD**  
 517 S. First  
 Rev. Joe Stone

**EMMANUEL BAPTIST CHURCH**  
 Iglesia Bautista Emmanuel  
 107 E. Third  
 Isaías Cardenas, Pastor

**RIGHLAND HILLS BAPTIST CHURCH**  
 17th and West Ave. D  
 Roy L. Sikes, Pastor

**SPANISH BAPTIST MISSION**  
 Rev. Aradio Gonzalez  
 East Third and Ave. E

**TRINITY BAPTIST CHURCH**  
 314 Ave. B  
 Don Knight, Pastor

**LONGVIEW BAPTIST CHURCH**  
 B.C. Stonecipher, Pastor  
 Phone 946-3413

**SIXTEENTH AND AVE. D CHURCH OF CHRIST**  
 Sunday - 10:30 a.m.  
 Evening - 6 p.m.  
 Wednesday - 8 p.m.

**PROGRESS BAPTIST CHURCH**  
 Progress, Texas

**NORTHSIDE CHURCH OF CHRIST**  
 117 E. Birch Street

**SPANISH ASSEMBLY OF GOD**  
 East 6th and Ave. F  
 Rev. Hipolito Pecina

**UNITED PENTECOSTAL GOSPEL LIGHTHOUSE**  
 207 E. Ave. G  
 George Green, Pastor

**MULESHOE BAPTIST CHURCH**  
 8th and Ave. G  
 Bob Dodd, Pastor

**FIRST BAPTIST CHURCH**  
 Rev. J.E. Meeks

**CHURCH OF THE NAZARENE**  
 Ninth and Ave. C  
 Dana Shunko, Pastor

### On Top

The Bible, "God's holy word," is still the best seller, and most quoted book. From the original Greek and Hebrew this book has been translated into many languages.

Through the centuries men have devotedly studied and sought out the truth in the Bible. When one reads the Bible with an open mind, God's word is "as sharp as a two edged sword."



The Church is God's appointed agency in this world for spreading the knowledge of His love for man and of His demand for man to respond to that love by loving his neighbor. Without this grounding in the love of God, no government or society or way of life will long persevere and the freedoms which we hold so dear will inevitably perish. Therefore, even from a selfish point of view, one should support the Church for the sake of the welfare of himself and his family. Beyond that, however, every person should uphold and participate in the Church because it tells the truth about man's life, death and destiny, the truth which alone will set him free to live as a child of God.

© Coleman Adv. Serv.

**FIRST CHRISTIAN CHURCH**  
 130 W. E.ve. G  
 Rev. Walter Bartholf  
 Sunday School - 10 a.m.  
 Worship - 11 a.m.

**LATIN AMERICAN METHODIST MISSION**  
 Ave. D and Fifth Street  
 R.Q. Chavez, Pastor

**THE COMMUNITY CHURCH**  
 H.D. Hunter, Pastor  
 Morton Highway

**CALVARY BAPTIST CHURCH**  
 James Williams, Pastor  
 1733 W. Ave. C

**PROGRESS SECOND BAPTIST CHURCH**  
 Clifford Slay, Pastor  
 1st and 3rd Sundays

**FIRST UNITED METHODIST CHURCH**  
 Rev. Bill Kent  
 507 W. Second, Muleshoe

**ST. JOHN LUTHERAN**  
 Lariat, Texas  
 Herman J. Schelter, Pastor  
 Sunday School - 10 a.m.  
 Worship - 11 a.m.

**PRIMITIVE BAPTIST CHURCH**  
 621 South First  
 Elder Bernard Gowens

**MULESHOE CHURCH OF CHRIST**  
 David Cox, Minister  
 Clovis Highway

**JEHOVAH WITNESS**  
 Friona Highway  
 Boyd Lowery, Minister

**IMMACULATE CONCEPTION CATHOLIC CHURCH**  
 Father Patrick Mahar  
 Northeast of City in Morrison Addition

**ST. MATTHEW BAPTIST CHURCH**  
 Corner of West Boston & West Birch  
 Rev. M.S. Brown, Pastor

### Make Christmas Special

With the purchase of our 16X20 quality color portrait, receive two 8X10 color portraits at no additional cost.

Offer expires December 7.



**Muleshoe Home Center, Inc.**

**Lee's Western Wear Inc.**  
 1910 W. Amer. Blvd. 272-4663

**City of Muleshoe**  
 401 S. First  
 272-4511

**Dairy Queen**  
 Margie Hawkins  
 Manager  
 272-3412

**Watson Alfalfa**  
 272-3552 272-4038

**Muleshoe Co-op Gins**

**White's Cashway Grocery**  
 Where Friends Meet and Prices Talk

**Bratcher Motor Supply**  
 107 E. Ave. B 272-4288

**Robert Green Inc.**  
 Your Oldsmobile, GMC, Pontiac, Buick Dealer  
 W. Hwy. 84 272-4588

**Dent-Rempe Implement Co.**  
 John Deere Dealer  
 Muleshoe 272-4297

**Western Drug**  
 114 Main

**Western Sprinklers Inc.**  
 ZIMMATIC 272-4544

**Main Street Beauty**

**Kemp's Discount**

**Muleshoe**

**Muleshoe**



Page  
Pr  
Co  
ex  
ph  
m  
m  
ci  
n  
it  
n  
o  
d  
n  
l  
f  
c  
f  
v  
e

# Fun For All At The Civic Center

## Scenes From The Arts And Crafts Show And The 4-H Food Show

November 22, 1980

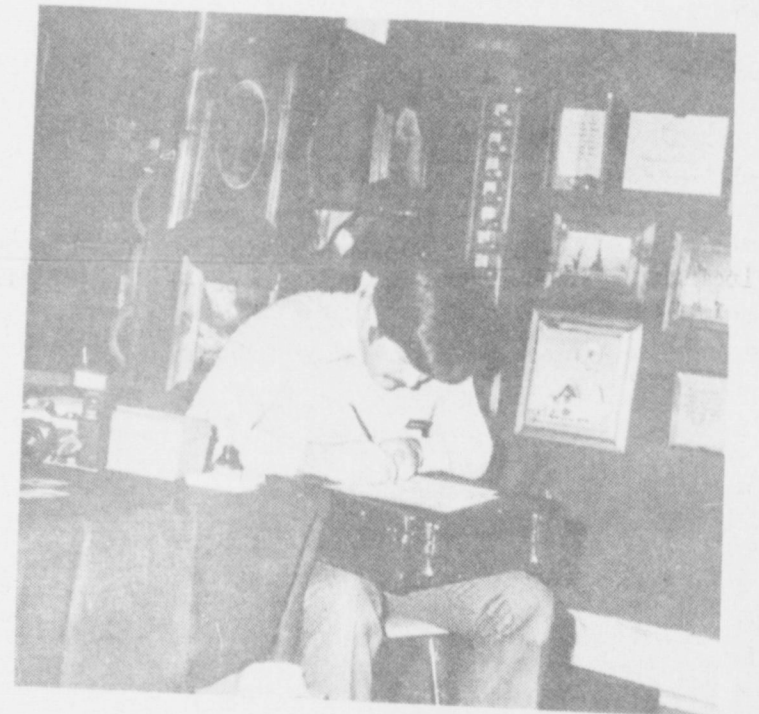



**BUY  
SELL  
AND  
TRADE  
WITH...**

# Classified Ads

**Deadline For Classified Ads Is 11:00  
Tuesdays And Fridays**

**CLASSIFIED RATES**  
1st Insertion,  
Per Word--\$.15  
Minimum Charge--  
\$2.00  
2nd Insertion,  
Per word--\$.13  
3rd Insertion,  
Per Word--\$.10  
Minimum Charge  
\$1.80  
1/3 Cheaper to run

Classifieds 3 times or more  
**CARD OF THANKS**  
25 words--\$3  
Over 25 words  
charged at regular  
classified rates  
Classified Display--  
\$1.55 per column inch  
Double Rate for  
Blind Ads  
**DEADLINE FOR  
INSERTION**  
11 a.m. Tues. for Thurs.  
11 a.m. Fri. for Sun.  
WE RESERVE THE  
RIGHT TO CLASSIFY  
REVISE OR REJECT  
ANY AD.  
NOT RESPONSIBLE  
FOR ANY ERROR  
AFTER AD HAS RUN  
ONCE.

## Public Notice

### CONTRACTORS' NOTICE OF TEXAS HIGHWAY CONSTRUCTION

Sealed proposals for construction 121.181 miles of Seal Coat

Locations throughout District 5 on Highway No. US 84, US 87, US 70, US 62, US 180, SH 194, FM 54, SH 83, & FM 378, covered by CSB 52-5-24, CSB 53-4-30, CSB 53-5-36, CSB 68-1-29, CSB 451-1-18, CSB 294-1-21, CSB 294-2-13, CSB 439-4-13, CSB 439-5-13, CSB 563-4-9, CSB 563-5-7, CSB 583-1-7 and CSB 970-2-11

in Lamb, Garza, Lubbock, Bailey, Gaines, Hale, Yoakum and Floyd County, will be received at the State Department of Highways and Public Transportation, Austin, until 9:00 a.m. December 4, 1980 and then publicly opened and read.

Plans and specifications including minimum wage rates as provided by Law are available at the office of William M. Pope, Resident Engineer, Lubbock, Texas, and State Department of Highways and Public Transportation, Austin. Usual rights reserved. 1-47t-2ttc

### 1. PERSONALS

#### Watch This Space

**December 3  
For Announcement  
Concerning 39**

1-47t-5tc

**FOR SALE:** Lot #6 Block #8 Pool Addition, replat. 125 X 75, 600 block facing Ave. K Call 272-4536.

**WANT YOUR OLD BRICKS HAULED OFF?** Youth activities needs

Have Brush - Will Paint  
Call Charles Harvey  
272-4059  
1-47t-8tc

Cotton Farmers: Want your modules hauled free of charge? Call Claunch Gin 933-4491 or 933-4492.  
1-47s-4tc

### \$\$ TOP DOLLAR \$\$

Cash paid for gold rings, sterling silver, diamonds, coins, tools, and guns. Anything of value. Benbrook Discount Trading Company in Village, 7th and Main, Clovis, N.M. 505-762-0111.  
1-47s-tfc

**WE BUY  
USED FURNITURE AND  
APPLIANCES  
CALL 272-3030  
HARVEY BASS  
APPLIANCE**

1-18s-tfc

Lady Bee at Earth is now carrying SCULPTRESS BRAS. Call 252-3748.  
15-26s-stfc

### 3. HELP WANTED

**NEEDED:** Police Radio Dispatcher. Must be neat in appearance with ability to meet the public. Must be able to type 40 wpm, accurately. Must be high school graduate or equivalent. Must be at least 19 years of age. Past background will be investigated to determine moral character. Some knowledge of office procedure necessary. Must be willing to work shifts 8-4; 4-12 and 12-8. Must have the ability to handle stress situations as they arise. Must have clear and concise voice when operating telephone and police radio. Good fringe benefits and retirement. Applications will be accepted until December 15. We are an equal opportunity employer. Applications will be accepted from both male and female applicants. Contact Muleshoe City Police Chief Johnny Richards at 272-4304.  
3-47t-7tc

Seamstress needed. Good positions for qualified ladies. Full or Part time. Contact Charlie's Originals 272-5180 for more information.  
3-41t-tfc

Unlimited opportunity, salary negotiable for shop foreman, parts person and auto machinist. Truck and tractor shop in West Texas town. Reply to Box 449, Muleshoe, Texas 79347.  
3-40t-15tc

**HELP WANTED:** Waitress Muleshoe Country Club.  
3-46t-tfc

The Texas Migrant Council is accepting applications for Center-Director.  
Call 272-3992  
3-35s-tfc

**HELP WANTED:** 2 Way Radio of Muleshoe Inc. has job openings now for two installation and general maintenance personnel.

The City of Muleshoe has three positions open at this time. Qualifications include a commercial driver's license. We prefer experience in water and sewer or in street and refuse work. For application and interview, contact L. M. Bell at the City Barn on East Highway 84, 8 a.m. - 5 p.m., Monday-Friday.  
3-47s-4tc

**HELP WANTED:** Evening cook in hospital kitchen. Better than average pay. See Ruby Clark in West Plains Hospital kitchen.  
3-48t-3tc

### 4. HOUSE FOR RENT

Small 1 bedroom trailers for rent. Ranch House Motel 272-4261.  
4-47t-tfc

### 7. WANTED TO RENT

**WANTED:** Irrigated farm land for 1981. Tom Little Farms 272-3802 or 272-4086.  
7-48t-13tc

### 8. REAL ESTATE

#### TOWN and COUNTRY REAL ESTATE

3 bedroom, brick, double garage, 2 bath. 1916 West Ave. H. \$55,000.

3 bedroom, 2 bath, carpet, central heat and refrigerated air. 1733 W. Ave. B. \$44,000.

Modern home with 3 bedrooms and a lot of improvements. Four miles west of Muleshoe \$40,000.  
2 bedrooms, 1 bath, stucco. Good location. \$21,500.

Richland Hills Lot. 103 foot front on West Ave. H.

John W. Smith, Broker  
806-272-4678  
806-272-3725  
8-47s-tfc

#### FARMS RANCHES HOMES

JOHN W. SMITH, Broker  
806-272-4678

**We want your business "remember"**  
**REID REAL ESTATE**  
**THURSIE REID**  
272-3142  
George Nieman  
965-2488  
Dianne Nieman  
965-2488  
Lucille Harp  
272-4693

One bedroom, excellent starter home, lots of extras.

2 two bedroom houses on one lot--good rentals

See this large 2 bedroom, small monthly payments

Nice 3 bedroom with cathedral ceiling

#### FARMS

320 acres two 8 inch wells Lazbuddie area.

200 acres, Muleshoe area, 500 - 600 GPM priced to sell

**SMALLWOOD REAL ESTATE**  
232 Main 272-4838  
Joe and Ricky Smallwood  
96 acres, 3 miles northwest of Muleshoe, electric circular sprinkler. Will take house in trade.

160 acre farm, 7 miles northwest of Muleshoe, 2 wells, house, hay barn. \$30,000.00 down payment.

160 acre farm, 5 miles from Muleshoe on 1760. 2 wells, water drive Valley Sprinkler.

2 bedroom, 1 bath, 1 car garage, west of Richland Hills School.

If you want to sell, see or call Joe or Ricky.  
8-43s-tfc

**FOR SALE:** 80 acres, irrigated, 2 1/2 miles northwest of Muleshoe. Phone 272-3658 or 272-5578.  
8-42s-tfc

**For all your real estate needs call:**  
**GLAZE & GOFORTH**  
112 Ave. C  
272-4208  
8-11-tfc

**FOR SALE:** 320 acres, 5 miles SE of Farwell, Texas. Good house, 5 rooms and bath. 229 acres cultivated, balance in native grass, but tillable. 2-8 inch wells. 29 percent down, balance good terms. If interested, call Clovis 505-763-6895.  
8-46s-6tsc

**FOR SALE:** 3 bedroom brick home, double garage, 2 baths, fireplace, lots of built-ins on 5 acres, well and sprinkler system. 2 1/2 miles north of Muleshoe 272-5195.  
8-44s-tfc

**SUDDERTH REALTY INC.**  
Box 627  
109 Fifth St.  
Farwell, Texas 79325  
Phone [806] 481-3288 or 481-9149

160 acres northwest of Muleshoe, 2 wells, lays good on FM highway.

320 acres irrigated with 2 electric wells and circles all wheat, fenced excellent water area. Near Bovina Feeders.

160 acres irrigated, circle sprinkler, 2 wells, 200 ft. well, plus 3 bedroom house, new steel barn, on highway northwest of Muleshoe.

320 acres Bailey County 2 circle sprinklers. Four 8" and one 6" wells. 12 miles west of Muleshoe on FM highway 1760. Lay excellent.

1285 acres, circle sprinklers, 7-8 inch wells, corrals and feed pens, trailer house. Priced to sell. Owner will finance. 29 percent down or will take cash.

60 acres east of Muleshoe. One 8" well with row sprinkler, 3 small barns, all irrigation equipment goes. Priced to sell.

320 acres near Lazbuddie, excellent water area, 2 wells without

**SOLD**

**KREBBS REAL ESTATE**  
122 W. Ave. C  
Ph. 272-3191

Nice 3 bedroom home in country for rent or lease.

Good 80 acre irrigated farm, close in.

160 acre farm, new circle sprinkler.

Have grazing ready for calves.  
3 bedroom house with 10 acres.

Good 150 acres irrigated, new circle sprinkler  
Your Listings Are Appreciated  
8-47t-tfc

**9. AUTOMOBILES FOR SALE**

**FOR SALE:** 1974 Nova, 350 engine, A.C. and power. About 50,000 miles, \$2,000 272-5527 or after 4:30 272-3885.  
9-48t-4tc

**FOR SALE:** Good clean 1977 Chev. Bonanza pickup Big 10 pack, loaded, 47,000 miles, ready to go. Call Bill Darnell 272-4825.  
9-46s-tfc

**JEEPS, CARS, TRUCKS** Available through government agencies, many sell for under \$200. Call 602-941-8014 Ext. 511 for your directory on how to purchase.  
9-44s-4tc

### 10. FARM EQUIP. FOR SALE

New prime pipe: 3/4 inch at 30 cents ft.; 1 inch at 40 cents ft.; 2" at 84 cents ft.; 16 inch well casing, \$9.25 ft.; 1970 model International Truck; Twin screw with manure spreader, 250 cummins, 19 ft. marelany bed, \$14,250.  
10-48t-4tc

### 11. FOR SALE OR TRADE

Ideal for hunting, 16 ft. trailer, sleeps five.  
965-2175.  
11-47s-4tp

**BURROWS UPHOLSTERY AND FURNITURE REPAIR**  
118 W. Ave. C  
In the rear  
Phone 272-4255  
12-39s-tfc

**FOR SALE BY OWNER:** Used 14X75 Astro Mobile Home to be moved. 2 bedroom, 1 3/4 bath and fireplace. Call 806-825-2618 11-38s-tfc

**FOR SALE:** Portable Black and White TV, 2 years old, Catalina Brand. \$150. Call 272-4323 after 6 p.m.  
11-48s-tfc

**FOR SALE:** Water bed, 5 1/2 ft. headboard and pedestal. Call 272-3015.  
12-48t-tfc

**FOR SALE:** 3 bedroom, 2 bath, den, fenced, garage, ref. air, central heat, garbage disposal and dishwasher. Convenient to schools. Call 272-4496 or 806-794-5245.

**FRESH HONEY FOR SALE**  
Nick Landers  
334 W. Ave. J

**15. MISCELLANEOUS**  
**FOR RENT:** One lot for trailer space 272-3718  
15-48t-3tc

**TEXAS REFINERY CORP.** offers PLENTY OF MONEY plus cash bonuses fringe benefits to mature individual in Muleshoe area. Regardless of experience, write A.N. Sears, Pres., Texas Refinery Corporation, Box 711, Fort Worth, Texas 76101.  
3-48s-2tc

**PIANO IN STORAGE** Beautiful spinet-console stored locally. Reported like new. Responsible party can take at big saving on low payment balance. Write Joplin Piano, Inc., Joplin, Missouri 64801.  
12-48t-2tc

**FRANK'S REFRIGERATION AND APPLIANCE SERVICE**  
315 W. 3rd, Muleshoe  
Phone 272-3822  
15-41t-16tp

Want a propane system? Check with SMITH LP GAS, MULESHOE.  
15-30s-tfc

**Rent-to-Own Color TV**  
Washers Dryers Refrigerators  
No Service Expense No Interest To Pay  
**Wilson**  
Appliance 272-5631  
117 MAIN MULESHOE

## It's True.

"When the electrician was installing the heat pump I asked him who we could get a service contract from for maintenance. He explained that Southwestern Public Service had the best and most reasonable service contract in town. We've had the contract with SPS for about 4 1/2 years now and we've never had to call them about any problem with the heat pump - outside of the normal inspections. We find the heat pump is practical, too, because the same unit cools in the summer and heats in the winter. The heat pump is even better than we had anticipated. We had very little trouble with it - none as a matter of fact. I wouldn't put anything else in but a heat pump."

*R. J. McKay*

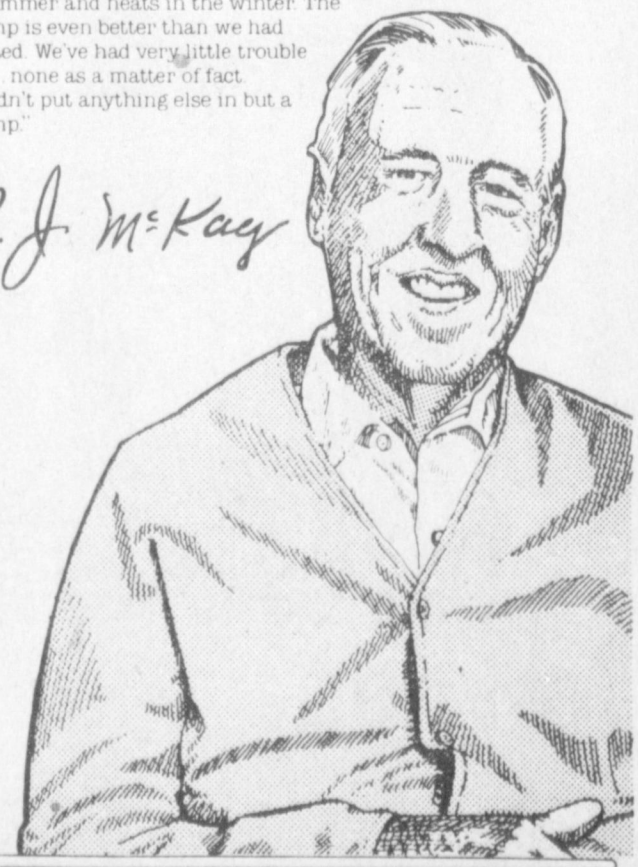

The things said about the heat pump are true. Find out more about the heat pump. It can save for you.

**SPS**  
SOUTHWESTERN PUBLIC SERVICE

## Card of Thanks

To those loving individuals who so thoughtfully remembered us during our time of sorrow, we wish to express our sincere thanks. We were so deeply touched by your love and concern and sincerely appreciate your cards, memorials, flowers, food, visits to the hospital, phone calls, and prayers. Our prayer is that from your example, we will each become more sympathetic to the needs of others.

Gratefully yours,  
The Family of Diane Bock  
Galen Bock  
Mr. and Mrs. Jimmie Crawford  
Mr. & Mrs. Doug Crawford  
Mr. & Mrs. Melvin Bock  
Mr. & Mrs. Kem Bock  
Mr. & Mrs. A.R. McDaniel  
1-48s-2tc

## Card of Thanks

For every beautiful expression of your love for us, calls, cards, visits, every service rendered, we want to thank you! Dear friends like you made it a "Golden Day" for us. God Bless You!  
Clarence and Lida  
1-48s-1tp

## STRICTER RULES

The Nuclear Regulatory Commission has adopted stricter regulations for fire protection at nuclear power plants, a spokesman said recently. The rules require at least two separate water supplies for firefighting at each nuclear plant and a pipeline system surrounding the plant.

\*\*\*\*  
This is the season for shot-off toes and feet, and some hunting accident deaths.

**True Value**  
Hardware value of the MONTH  
Super Stacking Stuffers  
now 244¢  
3M  
Press 'n Sand® SANDING FILE  
Press sandpaper strip on to contoured file and you can sand even irregular and hard-to-reach areas. For wood, metal & plastic. Wasst'd grit paper. 9124A Quantities Limited  
401 S. 1st.  
Muleshoe  
272-4511  
**COX**



# IT PAYS TO SAVE WITH US!

**WE'VE GOT YOUR DOLLARS WORTH AT**

**Pay-n-Save**

HEAVY GRAIN FED BEEF BNLS.

**CHUCK STEAK**

**\$1.99**

LB.



HEAVY GRAIN FED BEEF BNLS.

**CHUCK ROAST**

**\$1.89**

LB.



**MEAT SPECIALS**

LOUIS RICH SLICED TURKEY

**BOLOGNA** **LouisRich** 1 LB. PKG. **\$1.19**

**BEEF PATTIES** ARMOUR STAR PRE-COOKED CHICKEN FRIED LB. **\$1.59**

**BEEF LIVER** SELECT SLICED YOUNG LB. **99¢**

**COTTO SALAMI** OSCAR MAYER SLICED 8 OZ. PKG. **\$1.19**

**MEAT** OSCAR MAYER SLT. LUNCHEON 8 OZ. PKG. **\$1.29**

**SAUSAGE** OSCAR MAYER LITTLE PORK LINK LB. **\$2.29**

Maryland Club 100% Pure Coffee

ALL GRINDS MARYLAND CLUB

**COFFEE**

**\$2.29**

1 LB. CAN



HUNT'S 32 OZ. BTL.

**TOMATO KETCHUP** **89¢**

STARKIST REG./WATER LIGHT

**CHUNK TUNA** 6 1/2 OZ. CAN **99¢**

BAKE-RITE SHORTENING

**\$1.39**

3 LB. CAN



MIX OR MATCH GREEN GIANT 303 CAN SLICED

**GREEN BEANS**

303 CAN GREEN

**SWEET PEAS**

12 OZ. WK NIBLETS

**CORN**

**2.79¢**

FOR



**DAIRY AND FROZEN FOODS**

MORTON **COOKING BAGS** 5 OZ. BOXES **2.89¢**

**MILK** PAY-N-SAVE LOW FAT GAL. CTN. **\$1.89**

**BUTTERMILK** BORDEN 1/2 GAL. CTN. **\$1.05**

**DIPS** KRAFT ASSORTED 2 8 OZ. CTNS. **99¢**

**MARGARINE** PARKAY SOFT 2-8 OZ. CUPS **79¢**

**CHEESE** KRAFT HALFMOON COLBY CHEDDAR HORNS 10 OZ. PKG. **\$1.39**

**BISCUITS** BIG COUNTRY BUTTERMILK 2 10 CT. CANS **79¢**

PAY-N-SAVE PLAIN OR CRINKLE

**POTATO CHIPS** 99¢ SIZE **79¢**

**FRISKIES ASSORTED CAT FOOD** 6 1/2 OZ. CAN. **2.89¢**

TAB, SPRITE OR

**COKES**

**\$1.69**

32 OZ. BTL.



**HEALTH AND BEAUTY AIDS**

35% OFF LABEL REG. OR

**SUPER KOTEX** 30 CT. BOX **\$2.59**

CLOSE-UP REG./MINT **Close-up**

**TOOTH PASTE** 4.6 OZ. TUBE **\$1.09**

Q-TIP COTTON

**SWABS** 88 CT. BOX **69¢**

**SPECIALS FROM THE GROCERY DEPARTMENT**

**KLEENEX** POCKET PACK 8 PKGS. **89¢**

**AJAX** FOR DISHES 15" OFF LABEL 22 OZ. BTL. **99¢**

**PRINGLES** TWIN PACK ORIG/CNTRY STY/EX 9 OZ. CAN **\$1.09**

**SAUCE** CONTADINA TOMATO 4 8 OZ. CANS **89¢**

**MAYONNAISE** KRAFT REAL 32 OZ. JAR **\$1.49**

**DRESSING** KRAFT CREAMY ONION & CHIVES 8 OZ. BTL. **69¢**

**SEASON-ALL** SCHILLING 3 1/2 OZ. BTL. **49¢**

**APPLES** COMSTOCK SLICED PIE NO. 2 CAN **79¢**

**POUND CAKE** GLADIOLA MIX 17 1/2 OZ. PKGS. **79¢**

**PIZZAS** CHEF-BOY-AR-DEE SAUSAGE/PEPPERONI 16 1/2 OZ. BOX **\$1.39**

**PORK & BEANS** TRAPPEYS JALAPENO 2 15 1/2 OZ. CANS **89¢**

**JUICE** OCEAN SPRAY CRANBERRY 48 OZ. JAR **\$1.29**

**FRUIT** DEL MONTE CHUNKY 17 OZ. CAN **69¢**

**TREAT** ARMOUR'S 12 OZ. CAN **\$1.19**

**HERE'S YOUR OPPORTUNITY TO LEARN THE BIBLE WITH YOUR FAMILY**

THE HOLY BIBLE (KING JAMES VERSION) ON QUALITY CASSETTES

HERE'S HOW IT WORKS: **BUY ONE TAPE GET ANOTHER TAPE FREE WITH \$3.00 PURCHASE**

PROGRAM BEGINS OCTOBER 13

EACH TAPE WILL FEATURE FOR ONE WEEK. ONCE A TAPE HAS BEEN FEATURED, IT WILL STAY AT THE FEATURED PRICE FOR THE REST OF THE PROMOTION.

ALBUM COVERS AVAILABLE



**PRODUCE SPECIALS**

CALIFORNIA GREEN SKIN

**AVOCADOS**

**3.49¢**

FOR

**ORANGES** TEXAS 5 LB. BAG **\$1.09**

**LEMONS** CALIFORNIA SUNKIST 2 LBS. **89¢**

**POTATOES** COLORADO ALL 10 LB. **\$1.59**



**WE'VE GOT YOUR DOLLARS WORTH AT**

**Pay-n-Save**

QUALITY AND SERVICE.

Double Stamps Every Wednesday & Saturday

WE RESERVE THE RIGHT TO LIMIT QUANTITIES PRICES EFFECTIVE NOV. 30-DEC. 6, 1980

COME TO PAY-N-SAVE FOR YOUR WIC CARD PURCHASES

We Welcome USDA FOOD

