

# THE

VOLUME XIV

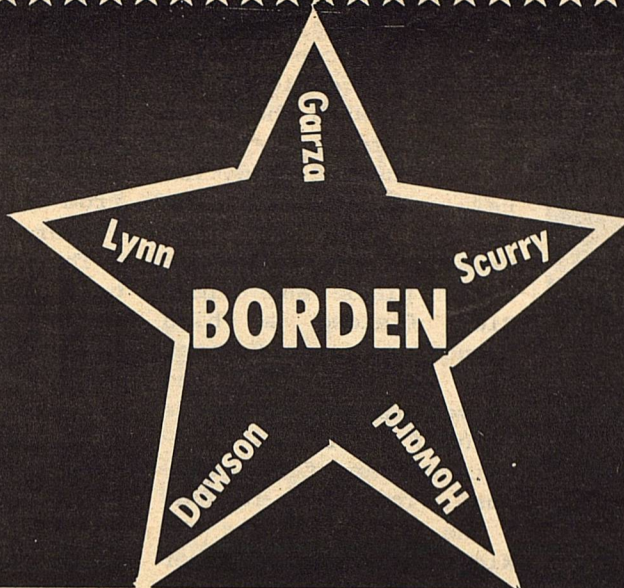

# STAR

Sept. 9, 1987

Serving the Counties of Borden, Dawson, Garza, Howard, Lynn & Scurry



© 1987, PM Editorial Services

## COYOTES OPEN SEASON WITH A BIG WIN 55-6

The Borden County Coyotes opened the 1987 season with a big victory in front of the hometown crowd. The victory came at the expense of New Life Christian Academy of Lubbock, which was a last minute replacement for McCaulley. Last Thursday McCaulley's school board voted not to have their high school open this year because of declining numbers and money.

The New Life Crusaders were overpowered by the

Coyotes, both no offense and defense. The game was ended when Jimmy Rios scored with 5:27 remaining in the fourth quarter.

The Coyotes won the coin toss and chose to receive the kickoff. On the first play from scrimmage, Shannon Bond raced 59 yards for his first of four touchdowns. Shannon also kicked the PAT to bring the score to 8-0.

Shannon kicked off, to the Crusaders and the

### Borden Co. Jr.

### Livestock Meeting

The judges for the 1988 Borden County Jr. Livestock Show have been selected. Dirk Aaron will judge the lambs, Bob Benson will judge the steers and Tommy Gaither will judge the swine. The date for the 1988 Stock Show will be January 28, 29, 30, 1988.

On September 14, 1987 at 7:30 p.m. the Borden County Junior Livestock Association will hold it's annual membership meeting at the Ag. building at the Borden County School. All interested persons are urged to attend. Business to be conducted will be the election of the Officers and Directors for the up-coming year, and some rule changes for the stock show.

Coyote defense took over and forced the Crusaders to punt after only 3 plays.

The Coyotes took over on their 18 yard line and quickly moved in to score behind the blocking of James Smith, Kerry Fryar, Robert Buchanan, Brian Bond and the running of Shannon Bond, Patrick Herridge, and Jimmy Rios who had a 26 yard run in the series. Shannon scored again on a 2 yard run and also kicked the PAT to Cont. to 2

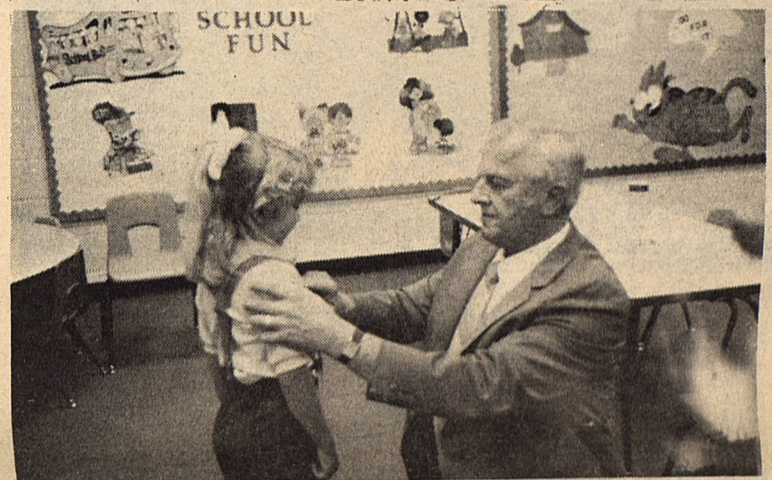

Hailey Adcock

## BORDEN COUNTY SCHOOL BEGINS

Borden County School began school on Sept. 2 for the 1987-88 school year with about 213 students enrolling. Approximately 213 students enrolled with 154 of these in elementary and junior high and 59 in high school. There are about 22 students enrolled in kindergarten.

The administration expects a good year in 1987-88.

The Coyote Band had close to 60 members the first day of class. The

Coyote Football team has been looking very good at scrimages and Coach Bond is optimistic about the team's chances this year.

Borden County has an excellent staff of teachers in all grades. Parents are welcome to come to school and see the superintendent, principals, are teachers if there is a problem or if you just want to check on the progress of your student this year. YOU ARE WELCOME at Borden County School.

REVISED TIME FOR

SANDS GAME

FRIDAY NIGHT AT 8:00

LET'S GO GET A MUSTANG!



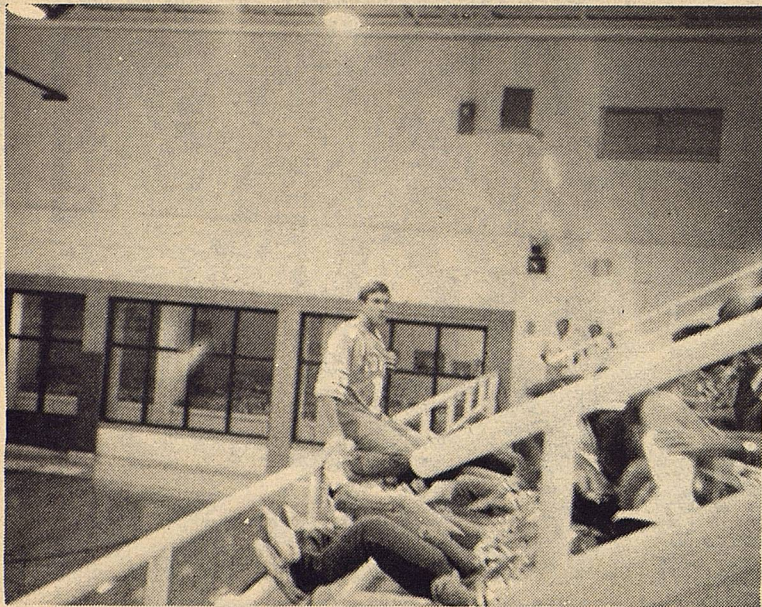

Shannon Bond, making Pep talk at Friday afternoon's Pep-Rally.

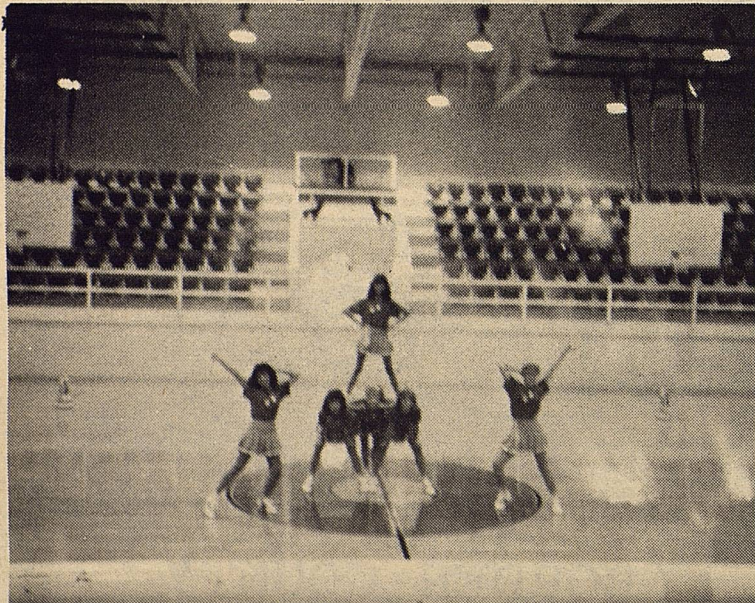

CHEERLEADERS: Rachel Romero, Felicia Romero, Lisa Powell, Kristi Adcock, Kate Phinizy, and Elvia Balaque.

The Borden Star  
Publication No. 895520  
(USPS 895-520)  
Publication No. 895520

Editor  
Barbara Anderson

Published weekly, except for Christmas and New Years, on Wednesday at Gail, Borden County, Texas 79738, Box 137, Kincaid Street, Second Class postage paid at Gail, Texas.

Any errors that we make reflecting on the reputation or standing of any Firm, Corporation, or individual that may appear in the columns of the Borden Star will be gladly corrected when called to the attention of the staff.

Subscription Rates:  
\$8.00 per year

Borden Star Owners  
James McLeroy, Barbara Anderson, Doris Rudd, Pat Porter, Bob Dyess, Edna Miller, Ruth Weathers, Mrs. Nathan Zant, Sonny Tucker, Eddie Simer, Loreen Jones, Martin Parks, Dan Turner, Lela Porter, and Marge Toombs.



Borden Coyote Twirler, Shayne Hess.



Cheerleaders singing School Song at Friday's Pep-Rally.

Cont. from 1

make the score 16-0.

In the second period, the Coyotes exploded for 19 points with the first score coming on a 10 yrd. run by Shannon Bond. The PAT. was blocked. The Coyotes forced the Crusaders to punt after three plays and Jimmy Rios fielded a high bounce on the Coyotes side of the field and weaved his way 34 yards (plus) across to opposite corner of the endzone. The PAT failed.

One play after the kickoff, Marc Latimer recovered a Crusader fumbled on their own 4 yard line. Marc also scored the next play for the Coyotes, and Shane Kemper ran the ball into the endzone for the PAT. The Crusaders finally made a first down (their second) on 4th. and 19 with a 28 pass reception. On the very next play with time running out for the 1st. half, Eric Lusk intercepted a pass in the endzone.

The third quarter was a little better for the Crusaders. The Coyotes scored first on a 27 yard run by Kerry Fryar, just for his fan club from Big Spring. Shane Kemper made the 3 yard run for the PAT. He was hit hard in the backfield, but he was able to spin off and reverse his direction into the endzone.

The Crusaders finally scored on a 33 yard pass. Several Coyote defenders hit the Crusader, but did not wrap him up and put him down. The PAT failed.

### COYOTES WIN

The Coyotes took over and quickly scored on the 2nd. play of the fourth quarter. Shannon Bond scored on an 8 yard run. The PAT was a pass from Brian Bond to Kerry Frayer.

The Crusaders could only manage to make 6 yards on the next 3 plays and had to punt. Will Phinizy returned the punt 12 yards. Jimmy Rios capped off a 52 yard drive with a 25 run. His TD ended the game on the 45 point rule with 5:25 seconds remaining in the game.

All of the Coyotes contributed the easy victory. Will Phinizy and Brian Bond quarterbacked the first offense with Eric Lusk leading the second unit. Cole Vestal and Paul Sturdivant played both offense and defensive ends for the second unit. Shane Kemper, Jimmy Rios, Marc Latimer, and Eric Lusk rounded out the second defensive unit.

The games leading rusher was Shannon Bond with 125 yards on 10 carries. Jimmy Rios gained 77 yards of 6 carries. Patrick Heridge gained 30 yards on 8 carries. Kerry Fryar gained 27 on his end around. Marc Latimer had 17 yards on 4 carries, and Shane Kemper had 4 yds. on 3 carries.

### COYOTE BAND PERFORMS AT HALFTIME

The 1987-88 Coyote Marching Band, under direction of Mr. John B. Harris performed at the first football game of the season last Friday night. The band also played for the pep rally at school.

The band has 59 members and is under the field direction of Drum Major, Miss Felicia Romero. The Majorette for the Band is Miss Shayne Hess.

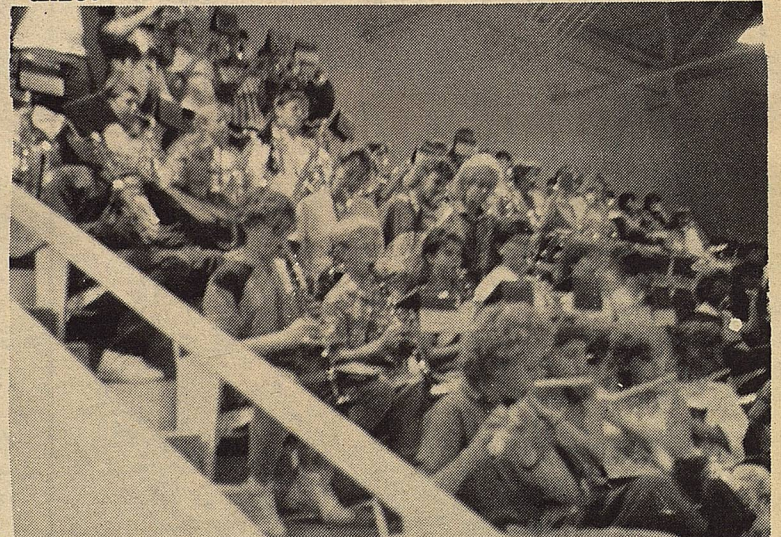

The Borden Coyote Band performing at Pep-Rally.

## Welcome back to class !

Students, Teachers, Administrators  
— especially those of you who are  
new to our schools.

A warm welcome to you at

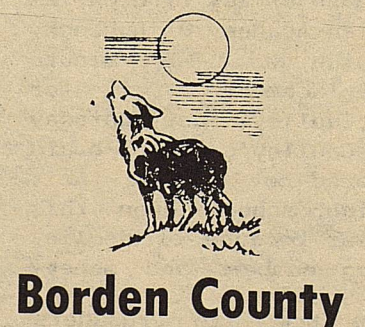

**Borden County**

# CANON'S SUPPLY, INC.

Monday thru Saturday 7:30 a.m.-5:00 p.m.  
Hwy. 180 West, Snyder, TX. 915/573-4975



The official feed of the Texas High School Rodeo Association

## HORSEMAN'S BUY OF THE MONTH

\$5.65 SPARCAHO M

\$5.90 GRAND ENTRY

\$4.85 HORSE & MULE

## STOCKMAN'S BUY OF THE MONTH

\$5.10 20% SUPER CHARGED BREEDER CUBE

\$4.95 BEEF BUILDER #2

\$4.90 BEEF BUILDER #4

## PETS BUY OF THE MONTH

\$12.95 50% TASTEE BITES DOG FOOD

\$12.95 20% TASTEE STARS CATFOOD

THESE FALL SPECIALS ARE  
GOOD DURING THE ENTIRE  
MONTH OF SEPTEMBER.

# PARENT CLUB MEETING

The Parents Club will have a meeting on Thurs. Sept. 17, at 2:00 in the Conference Room.

## You Know School Has Started When . . .

- Your parents wake you up at six in the morning.
- Homework is a priority.
- You see freshmen looking for the elevator.
- The school grounds are spotless.
- All of your "old" buddies get "new" jeans.
- Blackboards are clean.
- There is toilet paper in the bathrooms.
- The football players "lose" their hair.
- Everyone hates the sight of Paintsville blue.
- Mr. Setser is everywhere.
- You see new faces in the faculty.
- You like your teachers for the first week.
- The classrooms are quiet.
- The teachers call you by your full name.
- Mr. Setser reminds us of the dos and don'ts in our first annual class meeting.
- Your locker won't open.
- Mrs. Wells starts telling her jokes.
- You have to eat lunch in the cafeteria.
- The science wing smells of formaldehyde.
- You lose your tan.

EAGLE'S CRY  
Paintsville, Kentucky

# LUNCH MENU

September 14-18, 1987

Monday	Burritos Pinto Beans Cole Slaw Fruit Milk	Salad Bar
Tuesday	Hobo Stew Green Beans Vegetable Salad Jello Hot Rolls Milk	Salad Bar
Wednesday	Chicken Nuggets Mashed Potatoes English Peas Fruit Hot Rolls Milk	Salad Bar
Thursday	Chalupas Cheese Ranch Style Beans Fruit Cobbler Milk	Salad Bar
Friday	Hamburgers French Fries Lettuce & Pickles Cookie Milk	Salad Bar

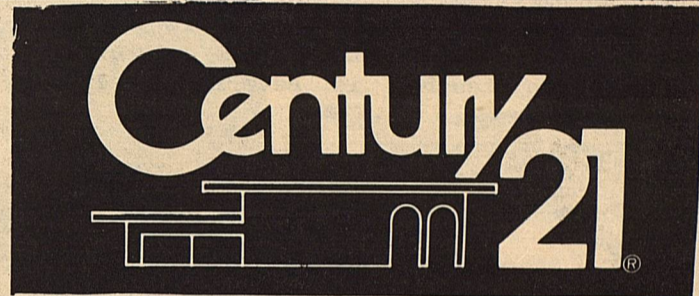

ALDRIDGE REALTORS  
206 North Austin  
Lamesa, Texas 79331 5430  
806 872 2545



RESIDENTIAL COMMERCIAL  
FARM & RANCH

Equal Housing Opportunity Employer  
EACH OFFICE IS INDEPENDENTLY OWNED AND OPERATED.

## AT&T ANNOUNCES UPCOMING PRICE CHANGES FOR SOME TEXAS INTRASTATE SERVICES

AT&T announces the following price changes for some of its Texas intrastate services. These changes, which more closely reflect the actual costs incurred by AT&T in providing these services, will become effective on October 1, 1987.

- SDN (Software Defined Network) Schedule B prices will be reduced an overall 7.1%. Schedule C prices will be reduced 4.4% for the initial 30-second rate period of each call.
- WATS 80 service prices for both the initial period 80-hour usage and additional period usage will increase 5%.
- The monthly prices for AT&T's Private Line Service will increase up to \$25 per channel termination for Analog services and 10% for Digital Data Services.
- A \$25 monthly surcharge will also apply to any private lines which may be used to access the local exchange network, unless certified as exempt by the customer. The \$25 surcharge, which was previously authorized by the Public Utility Commission of Texas, is a flow through of charges assessed by the Local Exchange Companies to AT&T for those Private Line services.

The combined effect of these price changes is expected to produce approximately \$4.99 million annual revenue, which is approximately .5% of AT&T's annual revenues for all Texas intrastate services.

If you have questions regarding the changes for Private Line service, please call AT&T toll-free at 1-800-345-5092. If you have questions regarding the WATS or SDN price changes, please call our business consultants toll-free at 1-800-222-0400. AT&T's tariffs reflecting these changes will be filed with the Public Utility Commission of Texas on August 31, 1987, with an effective date of October 1, 1987.

Persons who have questions regarding this tariff filing may also contact the Public Utility Commission of Texas in writing, at 7800 Shoal Creek Blvd., Suite 400N, Austin, Texas 78757, or by calling the Consumer Affairs Division at (512) 458-0223, or (512) 458-0227, or (512) 458-0221 for teletypewriter for the deaf.



## September 1987

Sunday	Monday	Tuesday	Wednesday	Thursday	Friday	Saturday
1 AUGUST 1987	2 OCTOBER 1987	1	2	3	4	5
6	7	8 First Day of School	9	10	11 7:30 p.m. H.S. Football New Life Christian Academy - Here	12
13	14	15	16	17	18 7:30 p.m. H.S. Football Sands - There	19
20	21	22	23	24 6:30 p.m. Jr. H.S. Football Wellman - There	25 7:30 p.m. H.S. Football Lorraine - Here	26
27	28	29	30	31 6:30 p.m. Jr. H.S. Football Klondike - Here	7:30 p.m. H.S. Football Klondike - There	



# Security State Bank

1411 Gregg

Big Spring, Texas

Member F.D.I.C.

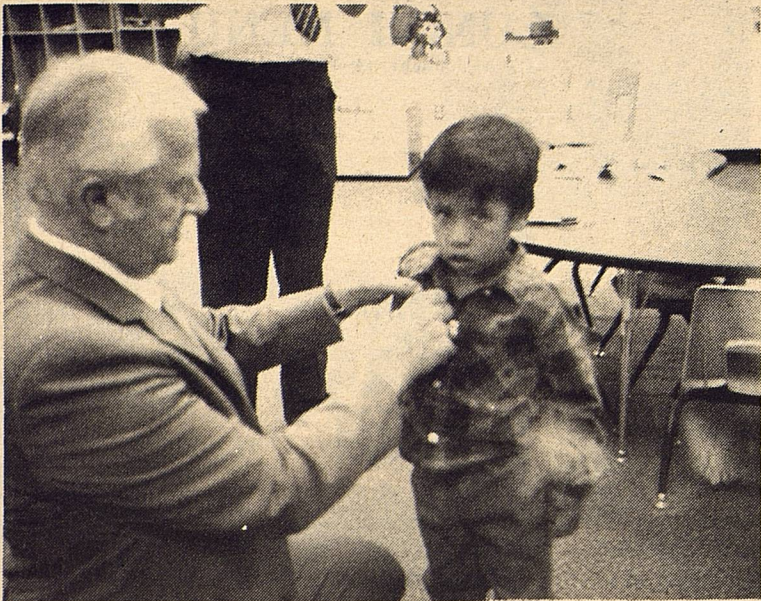

Junior Benavidez

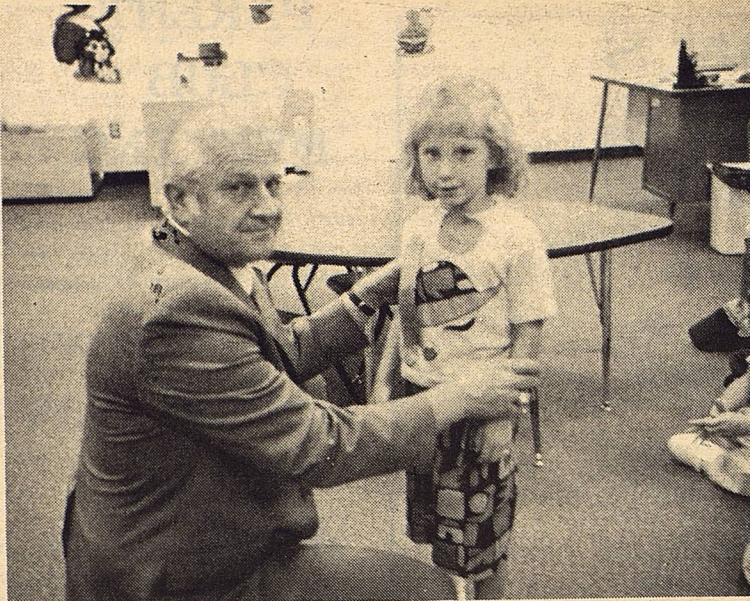

Shaina Isaacs



Heith Gwinn

PICTURES--The students pictured are a few of approximately 22 students who received their first day of school ribbons in Kindergarten Class on Sept. 1. Presenting the awards were Mr. James McLeroy, Supt. of Schools and Mr. Ben Jarrett, Principal (not pictured). Kindergarten teacher is Beverly Copeland.



Joe Gene Benavidez



Amanda Watts



Jana Himes



Ryan Sanders



Kaci Poole

**MOVING SALE**

September 12th & 13th  
8:00 A.M. til 6:00 P.M  
GAE LUDECKE FARM

From Gail: 8 miles West  
on U. S. 180 - 6 miles  
North on FM 1054

From Lamesa: 26 miles  
East on U.S. 180-6 miles  
North on FM 1054

From O'Donnell: 23  
miles Southeast of  
O'Donnell on FM 1054

37 Years Accumulation  
Assorted Shop Tools  
John Deere Parts  
500 Gal. Butane Tank  
Hydraulic Press  
Furniture  
Appliances  
Air Conditioner  
Household Goods  
MANY MORE ITEMS

**WESTERN SEED & DELINTING**  
**Certified Cotton Seed**

Paymaster 145, 303, 404, 792  
Coker 3131, S110, 500  
Terra 383, SR-10, SR-482  
SP-21, SR-215, CAMD-E  
CAB-CS

COTTON  
PLANTING SEED

ACID  
DELINTING

Wheat  
Grain Sorghum  
Hay Grazer

**Wheat & Oats Cleaning**

LAMESA, TEXAS  
RON BUTLER

BUSINESS PHONE  
(806) 872-8896  
(806) 872-5388

RESIDENCE PHONE  
(806) 872-5271

**BENEFIT ROPING**

The parents of the senior class of Southland High School will host a benefit roping and barrel race on Saturday, September 12th at the Post Stampede Rodeo Arena in Pos, Texas.

The jackpot barrel racing will begin at 10:00 a.m. and the roping will start at 11:00 a.m. with the following classes:  
Over 40- 3 for \$16.00  
B- 13 for \$16.00  
C- 3 for \$12.00 (time

"Wisdom is Supreme; therefore get wisdom. Though it cost all you have, get understanding."

Proverbs 4:7 NIV

# Obituaries

## Johnnie Aten

Services for Johnnie Aten, 67, of Lamesa was held at 2 p.m. Friday, September 4 in Crestview Baptist Church of Lamesa with Rev. Dale Dozier, pastor, officiating.

Burial will be in Lamesa Memorial Park under direction of Branon Funeral Home.

He died Wednesday at his residence. Justice of the Peace Denise Dyess ruled the death due to natural causes.

He was a lifelong Dawson County resident. He married Sybil Braswell on June 12, 1943, in Joplin, Mo.

He owned and operated Johnnie's Drive-In and Sybil's Drive-In and farmed in Dawson County. He was a member of Odd Fellows Lodge No. 289 and Crestview Baptist Church.

Survivors include his wife; two daughters Beverly Cheryl Aten of Aubrey and Pamela Jeanh Cooley of Gail; a son Johnny Doyle of Seminole a sister, Murline Hackworth of Austin; three brothers, James of Pineville, Mo., Raymond Neal of Seminole and Earl Dean of Lamesa; and five grandchildren.

## Billy Price

Services for Billy Owen Price, 60, of Lubbock, formerly of Gail was held at 10 a.m. Thursday, September 3, 1987 in Wolfforth's First United Methodist Church with the Rev. Gene Wisdom, pastor of Forest Heights United Methodist Church officiating.

Assisting was Rev. E. G. Lambright, pastor of Smyer First Baptist Church.

Burial was in Resthaven Memorial Park under the direction of Resthaven Funeral Home. He died at 4:30 p.m.

Monday, Aug. 31 in Amarillo's High Plains Baptist Hospital after a brief illness.

He was born in Vernon and moved to the Smyer area in 1939 from Childress. He was a U.S. Navy veteran of World War II. He was a retired farmer. He married Helen June Wood on Sept. 2, 1948 in Smyer. He was a member of Wolfforth's First United Methodist Church.

Survivors include his wife; a daughter, Carolyn Harris of Comanche; three sons, David Ernest of Smyer, Charles

of Shallowater and Plaul of Stephenville; his parents, Mr. and Mrs. Ernest Price of Smyer, a brother, Wayne of Little Elm; three sisters, Sherry White of Grand Prairie, Gloria Reynolds of Fairfield and Judy Wheeler of Smyer; and eight grandchildren.

Pallbearers will be Gary Simpson, Laverne Wilson, Bud Calloway, Freddie Caswell, James Stroope and Charles Stroope.

The family suggests memorials to the American Heart Association.



The first electric shavers went on sale in 1931.



ANNIVERSARY CELEBRATED — J. C. and Mildred Skelton celebrated their 59th year of marriage Aug. 26. Their children, John C. Skelton and Mrs. Roy W. Shaffer (May), visited their parents in Odessa. J. C. was born Jan. 5, 1903. Mildred was born March 18, 1905. They met in Crane. They have lived at Lake Thomas for the past 30 years. They are members of the Baptist Church and have six grandchildren and eight great-grandchildren. (Private Photo)

## GAIL BAPTIST HAPPENINGS "YOUTH TO CARMEN CONCERT"

The Youth Group of the First Baptist Church of Gail is planning to attend a Christian Music Concert featuring CARMEN, which will be in Midland's Chapparal Center on Thursday night, September 17, 1987.

All people in and between 6th-12th grades are invited to go.

CARMEN in popular contemporary Christian artist. His records and tapes are among Christian bookstores best sellers. His concerts have a good balance of Spiritual education,

fun, originality and excitement.

We will leave Gail from the Baptist Church. The time will be announced later. For more information call Blane & Donna Dyess at (915) 856-4424 or Mike and Susan Stephens at (915) 399-4511.

Admission to the concert is free, but a Love offering will be taken. Kids may need to bring spending money for the concession stand. Also, there will be caps, T-shirts, records and tapes available for sale.

Those interested in going to the concert must call the Dyess' or Stephens by 10 P.M. Tuesday, September 15th for transportation will be provided by First Baptist Church.

So Kids! Make plans to come and your friends are welcome, too! We expect to have a great time! Being on a school nite, we will leave for home immediately after the concert is over.

## Assn. meeting

The Borden County Jr. Livestock Association will hold its annual membership meeting on September 14, 1987, at 7:30 p.m. in the Ag. Building at Borden Co. I.S.D. Please try to attend.

## Branon Funeral Home

Service in this area since 1922.

Phone: 872-8335

403 N. Austin - Lamesa

### TOP DOLLARS PAID

For Oil and Gas Minerals

Producing and Non-Producing

Write: MINERALS P. O. Box 7522,

Midland Texas 79708

Or Call: (915) 684-4110

## BOOSTER CLUB

The Booster Club met last Monday night at 7:30 P.M. in the conference room and watch the film of the Football game between Borden County and New Life Christian School.

The Booster Club is for everyone interested in any activity (Band Basketball, etc.) connected with Borden County School, not just football.

The next meeting of the Borden Booster Club will be Tuesday, September 15 at 7:00 P.M. in the school conference room. Officers will be elected and a discussion will be held on money making projects for the coming year.

PLEASE TRY TO ATTEND



## Visit our Deli

Party trays

Pastries

Custom cakes

710 N. 4th  
Lamesa



## THE FIRST NATIONAL BANK

The Symbol of Banking in Big Spring

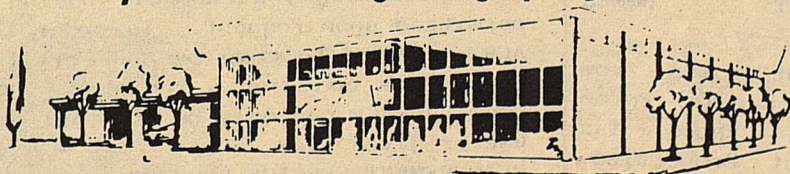

FULL SERVICE BANKING

Member F.D.I.C.

400 Main Street

267-5513

BIG SPRING, TEXAS

## LET ME GET MY HAT

By Dennis Poole

### SOIL PREPARATION KEY TO FULL GARDENING

Soil preparation is probably the hardest part of growing a fall vegetable garden because it's got to be done during the summer heat.

But getting the soil ready early and planting at the right time is vital to a successful fall garden. If there's one overriding cause for failure in fall gardening, it's simply because the necessary activities of soil preparation, fertilizing and planting are done too late.

Soil preparation for a fall garden is basically the same as getting the soil ready in the spring. Regardless of the type of soil, you can improve it by adding plenty of organic matter. With a heavy clay soil, additional organic matter will improve drainage and aeration as well as allow for better root development of vege-

tables. Liberal amounts of organic matter added to a sandy soil will help it hold water as well as nutrients. Organic matter includes such materials as peat moss, compost, hay, grass clippings, barnyard fertilizer, shredded bark, leaves or even shredded newspapers.

When adding organic matter to your garden soil, be sure to apply enough to physically change the soil structure. If you added the recommended 2 to 4 inches of organic material to your garden soil in the spring, then about half that much is generally sufficient in the fall. Otherwise, till in a minimum of about a 4-inch layer of this magical material to your soil and work it in to a depth of at least 6 to 8 inches.

Apply fertilizer at the same time you incorporate organic material. If you used the recommended amount of a complete fertilizer in the spring, you probably won't need anything but nitrogen this fall. For every 100 square feet of garden surface, apply about 1 pound of a complete fertilizer, such as 10-10-10 or 13-13-13, and till it in with the organic matter.

### Scripture Corner

"Do not fret because of evil men or be envious of those who do wrong; for like the grass, they will soon wither, like green plants, they will soon die away.

Trust in the Lord and do good; dwell in the land and enjoy safe pasture. Delight yourself in the Lord, and He will give you the desires of your heart.

Commit your way to the Lord; trust in Him... Be Still before the Lord, and wait patiently for him;

Do not fret when men succeed in their ways, when they carry out their wicked Schemes. Refrain from anger and turn from wrath; do not fret-it leads only to evil.

For evil men will be cut off, but those who hope in the Lord will inherit the land.

Psalm 37:1-5, 7-9 NIV

### CLASSIFIED

#### - WANTED -

Full-time housekeeper and baby sitter. If interested call: (915)856-4425

#### ABANDONED HOMES

Take over payments 100 available. Call collect; 806-763-4051

#### GOVERNMENT HOMES

Government Homes from \$1.00 (U Repair) Foreclosures, Repos, Tax Delinquent Properties. Now selling your area. Call 11-315-736-7375 Ext. H-TX-G6 for current list. 24 HRS.

## ASCS NEWS

By Jerry Stone

### CONSERVATION COMPLIANCE

Under the 1985 Farm Bill, Farmers who have highly erodible fields must be carrying out an approved conservation plan by January 1st, 1990. Failure to do so will make them ineligible for farm program benefits. **TIME IS RUNNING OUT!** We are only two years away from 1990. Total CRP bid farms will have a conservation plan already written when the CRP contract is approved by the County Committee. Producers who only bid a part of their farm into the Conservation Reserve Program will still need a conservation plan on the remaining cropland acres.

If you have not contacted the Soil Conservation Service for conservation planning assistance, you need to do this as soon as possible. Producers should now begin contacting SCS concerning their conservation needs on their farm.

### CONSERVATION RESERVE PROGRAM

Borden County has a total of 3,694 acres accepted into CRP as of this date. There were 7 bids accepted during the last signup. The maximum bid accepted was 40.00 dollars. The amount of acreage left in Borden County is 11,702 which can be accepted into a CRP contract.

### CRP PARTICIPANTS

Producers who have CRP contracts effective for 1988, should make a note that they cannot graze the land accepted into CRP beginning OCTOBER 1, 1987.

### CRP REMINDER

One more time, need to remind you CRP land cannot be grazed. It is your responsibility as a CRP participant to make sure that no livestock (yours or anyone else's) grazes the land under contract. All cases have to be determined that if the violation is a "Good Faith" violation there will be a high penalty. If it is determined that it is not a "Good Faith" violation, the CRP contract will be terminated and all payments and cost shares received will have to be refunded, plus liquidated damages, which is 25 percent of the per acre amount bid. There is no first warning on the grazing. Be sure to check your CRP land to be sure that your neighbors livestock are not getting out and grazing your CRP land.

### FOREIGN INVESTORS

Any foreign investor who has bought or sold agricultural land is required to report the transaction within 90 days to the local ASCS office. Failure to report may result in a penalty of up to 25 % of the fair market value of the land.

### ACR

This is to remind you of the obligation to maintain your acre acres through January 1, 1988. Included in the maintenance is control of weeds, wind erosion and water erosion.

We are past the non grazing period in Borden County. You are free to graze your ACR in any fashion you choose. Haying of ACR is permitted upon request. In order to hay your ACR you need to come by and certify the subject acres and sign a register. Hay derived from the ACR can only be for your own personal use or given away.

### MEASUREMENT SERVICE REQUEST

Producers who requested measurement service can really make the measurement service process easier if they would plow their turn-

## Streetwear Classics



Impressionist and miniature florals make for sweet afternoon dressing. PANSY'S PATCH offers versatility with a patchwork collar on a simple, drop-waisted dress.



# -H- Western Wear

College Heights Shopping Center

# BID NOTICES

## BUTANE QUOTATION REQUEST

The Superintendent's Office, in behalf of the Board of Trustees of the Borden County Independent School District, will receive bids on butane and propane as described in the following paragraphs on Sept. 21, 1987.

The proposal shall be addressed to James McLeroy, Superintendent, Borden County Independent School District, Box 95, Gail, Texas and shall be delivered in a sealed envelope marked, "Butane Proposal". Pro-

posals will be received up to but not later than September 21, 1987. Bids received after that time will not be considered.

All proposals shall be made on this form and no bid will be considered unless this form is used. Two copies are enclosed; retain on copy for your files and return one as your bid.

The right is reserved by the Borden County Independent School District to accept or reject any or all bids and waiver all formalities.

It is anticipated

that approximately a total of 55,000 gallons of butane and propane gas will be used during the contract period. The gas is to be delivered to the Borden County School, the Plains Community Center, and to the teacherages of the Borden County Independent School District. All tanks are owned by the Borden County Schools.

The contract will begin on October 1, 1987 and terminate on Sept. 30, 1988. Forms may be picked up in the office of the Superintendent.

## GASOLINE QUOTATION REQUEST

The Superintendent's Office, in behalf of the Board of Trustees of the Borden County Independent School District, will receive bids on gasoline, as described in the following paragraphs, on September 21, 1987.

The proposal shall be addressed to James McLeroy, Superintendent, Borden County Independent School District, Box 95, Gail, Texas, and shall be delivered in a sealed envelope marked "Gasoline Proposal". Proposals will be received up to but not later than September 21, 1987. Bids received after that time will not be considered.

All proposals shall be made on this form and no bid will be considered unless this form is

used. Two copies are enclosed; retain one copy for your files and return on as your bid.

The right is reserved by the Borden County Independent School District to accept or reject any or all bids and to waiver all formalities.

It is anticipated that approximately a total of 50,000 gallons of regular gasoline and 10,000 gallons of lead-free gasoline will be used during the contract period. All prices quoted are to be for a regular gasoline with 87 to 90 octane, and the gasoline is to be delivered to Borden County Schools, Gail. Shipment will be requested in 8,000 gallon lots.

The contract will begin on October 1, 1987

and terminate on Sept. 30, 1988.

Forms may be picked up in the office of the Superintendent.

## FABRIC SALE

Don't forget the 4-H Fabric Sale to be held September 15, 1987 at the 4-H Exhibit Building!

Ollie Holmes has donated a child's sweat-shirt machine embroidered with "Odie" the cartoon character to be given as a door prize. This shirt will be drawn for at the end of the fabric sale.

Please call 915-856-4336 and let Mrs. Smith or Dennis know what hours you can work.

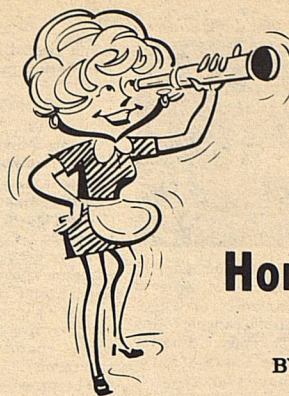

## LET ME GET MY APRON

### Home Economics News

BY DENNIS POOLE, COUNTY AGENT AG.

#### TIME FOR 'COLE' CROPS

Hot weather in Texas means it's time to plant and transplant "cole" crops.

"Cole" refers to any of various plants belonging to the Cruciferae or mustard family, including such cool-season crops as Brussel sprouts, cabbage, cauliflower, collards, kale, kohlrabi, mustard, broccoli, turnips and watercress.

Cole crops enjoy cool seasons and are somewhat cold tolerant. Cabbage, for instance, can withstand cold down to 20 degrees F. or even 15 degree F. Cauliflower and chard are more sensitive to cold than broccoli, collards, kale, kohlrabi or mustard.

How well plants are conditioned by the weather prior to exposure to cold temperatures determine plant survival. Plant maturity also has much to do with the amount of cold which cole crops can survive.

When broccoli plants have produced buds, even a light frost may cause considerable damage since clusters freeze, turn brown and ultimately rot.

Cole crops grow best at a monthly mean temperature of 60 to 70 degrees F.

Of all the cole crops mentioned, broccoli is probably the best tasting, most nutritious and most economical of the entire group. It's surprising that such an excellent vegetable, known for more than 2,000 years in Europe and perhaps 200 years in America, has become popular only in the past 50 years.

Broccoli is high in vitamin C and supplies a substantial amount of vitamin A. It is the only crop which can be blanched and frozen and still retain its superb taste and quality. Broccoli actually is better after the freezing process which softens the stem tissue.

### ASCS NEWS BY Jerry Stone

cont. from 6

rows. Producers need to plow a strip dividing their cotton and peas, and also plow a strip dividing their haygrazer and grain sorghum. Usually one through with a disc plow will provide a line indicating where the crop starts or ends.

## BACK-TO-SCHOOL

POWELL'S



Phone; (915) 399-4333 399-4210

Luther, Texas



# 4-H

# FABRICS

BORDEN COUNTY

SEMI-ANNUAL FABRIC SALE

GAIL TEXAS

Tuesday, September 15, 1987

4-H Exhibit Building

9:00 A. M. - 5:00 P. M.

Stripes

Cords

Flannels

Plaids

Checks

Tweeds



Co-Sponsored By: Borden Co. 4-H  
Adult Leaders Assoc.  
4-H Youth Committee

Proceeds assist with Borden Co. 4-H Program

