

THE

BORDEN

STAR

VOLUME XIV

NOVEMBER 2, 1988

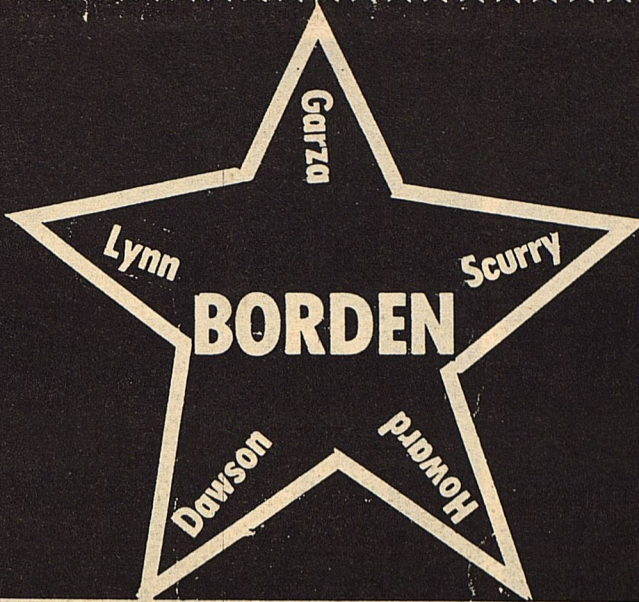

Serving the Counties of Borden, Dawson, Garza, Howard, Lynn & Scurry

# HOMECOMING CELEBRATION 1988-89

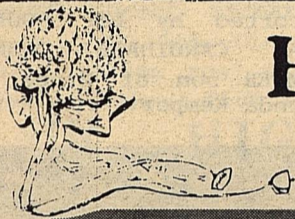

HOMECOMING QUEEN CANDI-  
DATE: ELVIRA BALAQUE,  
daughter of Mr. and  
Mrs. Juventino Balaque.

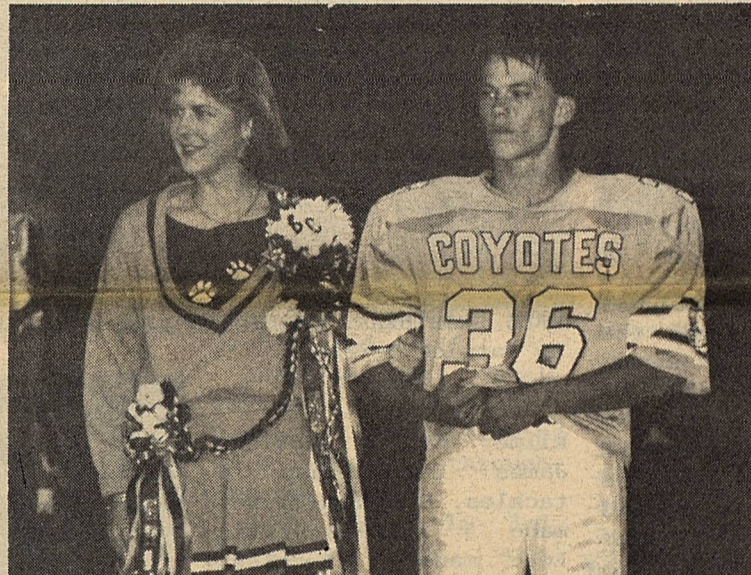

HOMECOMING QUEEN AND FOOTBALL SWEETHEART FOR  
1988-89, KATE PHINIZY, daughter of Bill & Mary  
John Phinizy. PEP SQUAD BEAU FOR 1988-89, LANCE  
LATIMER, son of Ricky & Kay Evans.



HOMECOMING QUEEN CANDI-  
DATE: FELICIA VASQUEZ,  
daughter of Mr. and  
Mrs. Edward Zepada.



The Senior Football players presented their parents with a Red Rose.  
This flower expresses their love and appreciation to their parents for all the  
support they have given them.

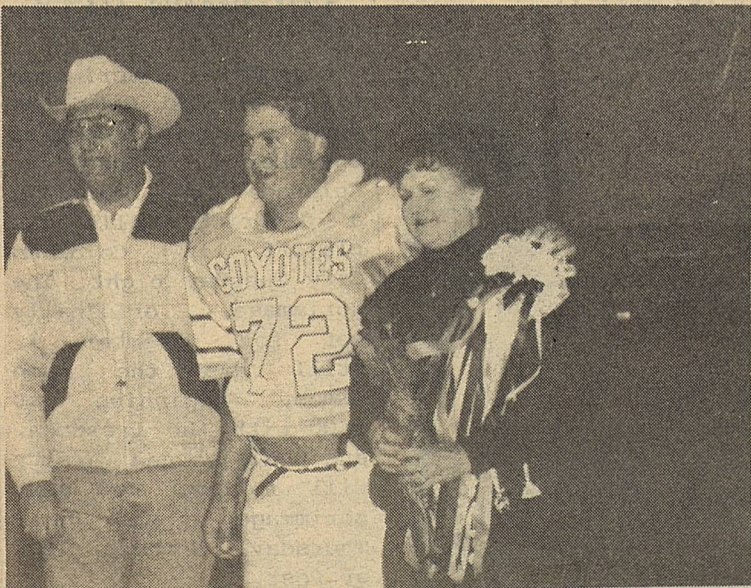

Randell Hollis #72, son of Eston and Faye Hollis



Chris Kilmer # 20,  
son of Rita Kilmer

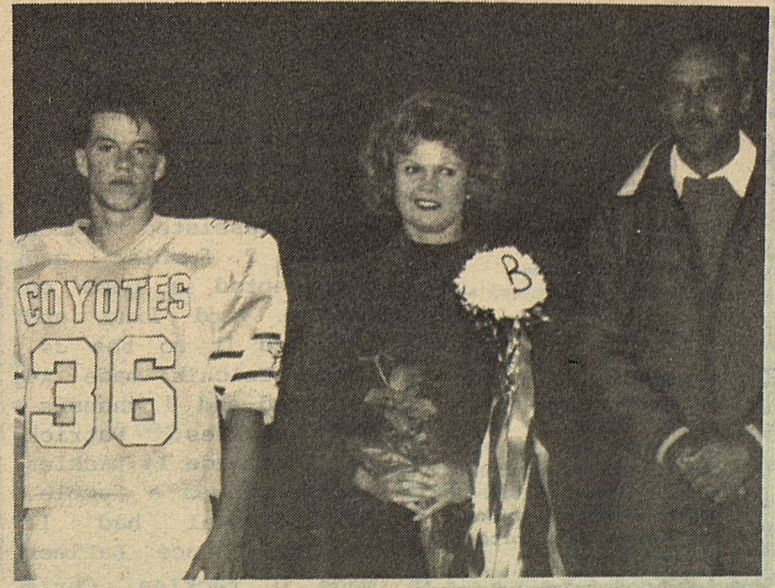

Lance Latimer, # 36, son of Ricky and Kay Evans

# HOMECOMING CELEBRATION



1988-89 COYOTE BAND SWEETHEART, SANDY BUCHANAN, escorted by Cody Stone.



BAND SWEETHEART CANDIDATE Elvira Balaque escorted by Chris Kilmer.



FOOTBALL SWEETHEART CANDIDATE SHARA DEE WOODWARD daughter of Craig & Nona Woodward. Escorted by PEP SQUAD BEAU CANDIDATE SHANE KEMPER son of Bruce & Brenda Kemper.

## COYOTES LOSE TO WILDCATS 54-26

The Grady Wildcats played spoiler for the Borden County Homecoming with a 54-26 victory. The Wildcats came into the game with only one loss and that was to the district leader. The Coyotes came into the game off of their only district win, but the win was costly for the Coyotes as Jimmy Rios was injured and did not play against Grady. Lance Latimer had also reinjured his ankle and was not able to play after half. Paul Sturdivant and Brian Bond had been sick during the week,

but Paul played on defense.

Short handed, the Coyotes continued to play hard. Both teams provided excitement for the crowd. The Coyotes have shown a lot of character this year in face of all the problems of injuries.

Chris Kilmer was the Coyotes' leading rusher with 95 yards on 8 carries and two touchdowns. He also returned a kickoff 74 yards for another touchdown. Chris had 159 yards on 4 kickoff returns. Patrick Herridge gained 53 yards on 10 carries and scored on a 1 yard run. Lance Latimer rushed for 27 yards on 7 carries before leaving the game with an ankle injury, Cody Stone rushed for 9 yards on 3 carries. Shane Kemper completed 8 out of 20 pass attempts for 46 yards. Cody Cooley caught 4 passes for 14 yards. Chris Kilmer caught 3 passes for 19 yards. Cole Vestal had one reception for 13 yards.

The Coyotes defense was led by Shane Kemper who made 13 assisted and 7 unassisted tackles caused 2 fumbles, and intercepted a pass on our 8 yard line and returned it to the 34. Lance Telchik made 14 assisted and 1 unassisted tackles. Patrick Herridge made 14 tackles and recovered a fumble. Cole Vestal had 11 tackles. Lance Latimer made 10 tackles. Chris



BAND SWEETHEART CANDIDATES Julie Harris escorted by Patrick Herridge.

Kilmer had 7 tackles. James Lewis had 6 tackles. Paul Sturdivant made 5 tackles. Eric Lusk made 4 tackles. Cody Cooley made 2 tackles and Randell Hollis had 1.

The Coyotes will close out their 1988 season at Sands Friday night. The Mustangs come into the game with 2 district losses.



Coach May always gets in the action!

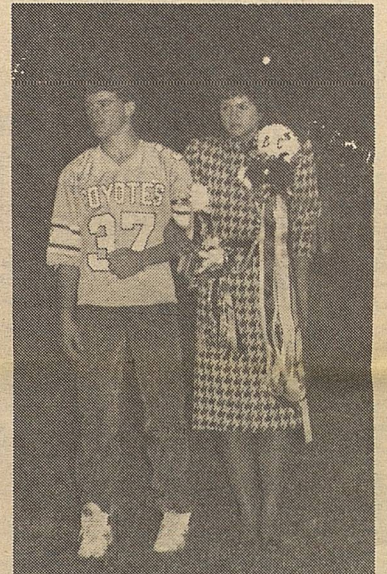

FOOTBALL SWEETHEART CANDIDATE AMANDA ANDERSON daughter of Dolores Anderson. Escorted by PEP SQUAD BEAU CANDIDATE MARC LATIMER son of Ricky and Kay Evans.

The Borden Star  
Publication No. 895520  
(USPS 895-520)

Editor  
Barbara Anderson

Published weekly, except for Christmas and New Years, on Wednesday at Gail, Borden County, Texas 79738, Box 137 Kincaid Street Second Class postage paid at Gail, Texas.

Any errors that we make reflecting on the reputation or standing of any Firm, Corporation or individual that may appear in the columns of the Borden Star will be gladly corrected when called to the attention of the staff.

Subscription Rates:  
\$8.00 per year

Borden Star Owners:  
James McLeroy, Barbara Anderson, Doris Rudd, Pat Porter, Bob Dyess, Edna Miller, Ruth Weathers, Mrs. Nathan Zant, Sonny Tucker, Eddie Simer, Loreen Jones, Martin Parks, Dan Turner, Lela Porter, and Marge Toombs.

## LADY COYOTES TO SCRIMMAGE COLORADO CITY

Borden's scrimmage with Colorado City has been moved to tomorrow November 3, due to Colorado City being in a district volleyball playoff in Colorado City Tuesday night. The scrimmage, originally set for November 1, still has the same times, beginning at 4:00 with the freshmen, and the J.V. and Varsity will follow. The next scrimmage is also on a Thursday, November 10, at Post.

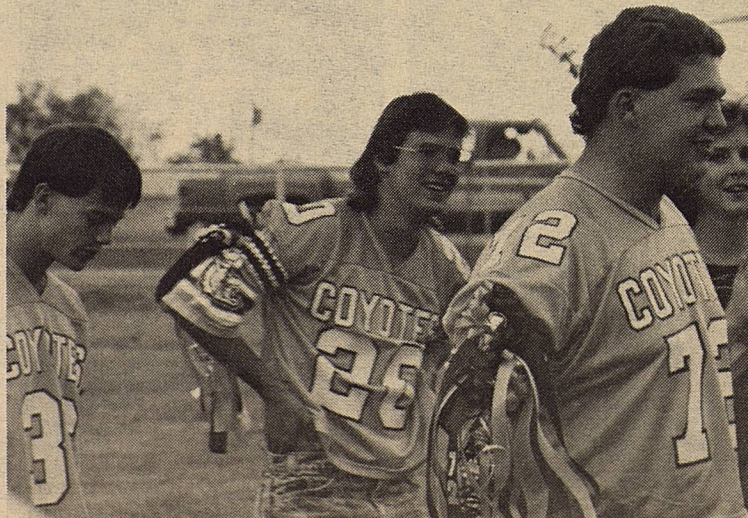



**THE UNDEFEATED JR. HIGH COYOTES:** (Top row) Shannon Smithie, 8th grade; Klint Kemper, 8th; J.J. Kinchelo, 8th; & John Paul Harris, 8th. (Middle row) Richard Buchanan, 7th; Armando Carrizales, 8th; Clay Miller, 8th & Ross Hataway, 8th. (Bottom row) Clint Anderson, 8th; Brandon Adcock, 7th; & Kirk Jones, 8th grade.

## JR. HIGH COYOTES FINISH SEASON UNDEFEATED

The Borden County Coyotes extended their winning season as they traveled to Grady and defeated the Wildcats 36-6 in their final game of the season.

It didn't take long for the Coyotes to establish control of the game as the Coyotes held the Wildcats following the opening kickoff. It only took 1 play for John Paul Harris to run 10 yards for his final touchdown of the year. Ross Hataway completed the play with a 3 yard run for the PAT.

The Wildcats were not able to move the ball on their next possession and were forced to punt. The punt was short and fielded by Brandon Adcock who carried the ball back to the Wildcat's 2 yard line. Just 1 play was needed for another score as Clint Anderson caught a pass from Klint Kemper. Kirk Jones ran for the PAT.

The Coyotes still would not allow the Wildcats to move the ball, and when they tried to punt, Klint Kemper blocked the punt and then ran the ball to the 2 yard line. Brandon Adcock carried the ball into the endzone on the next play. The PAT failed as Kemper's pass to Clay

Miller was just a little too long.

The Coyotes' offensive starters didn't get to see any more action after the first quarter, but there was still a lot of action. Armando Carrizales ran 58 yards for his touchdown. The PAT failed, and the score was 24-0 at halftime.

In the third quarter, Brandon Adcock scored on a 60 yard punt return.

In the fourth quarter Armando Carrizales recovered a fumble, but the Coyotes didn't score.

Just before the game ended, Brandon Adcock stepped in front of a Wildcat receiver and intercepted a pass which he returned 19 yards for the final score of the game. The other Coyotes that played were J.J. Kinchelo, Shannon Smithie, and Richard Buchanan. The Coyotes only carried 11 to Grady as poor grades and behavior

problems cut the numbers. Each player had an enjoyable time, except the offensive starters who didn't think that they had played enough.

*Congratulations*

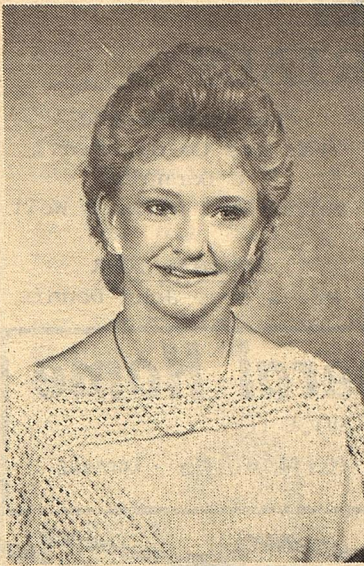

## SUSAN BRAY WINS TALENT SCHOLARSHIP

On October 1, 1988, Susan Bray of the O'Donnell area, and who is a Borden High School Junior, was among local high school students that walked away with \$1,700 worth of scholarships in the Fall "kickoff" program at Wayland University.

Youth from a wide area gathered in the Harrell Auditorium for an all day music clinic and special music presentations from the school's music professors and staff.

Auditions for vocal, keyboard and instrumental scholarships were conducted throughout the day.

Susan came in 3rd. place in the vocal competition with a \$500 performance scholarship.

She performed an art song from Van Christy Album titled "O Divine Redeemer."

Other O'Donnell area youths, who walked away with scholarships were Brandi Russ with a \$700 first place vocal scholarship and a \$300 first place keyboard scholarship.

Brad Snellgrove took 5th place in vocal competition, with a \$200 performance scholarship.

All the music performed by the O'Donnell area students was college level material and the scholarships they received can be used in any area of study they choose at Wayland.

Participation in this group and other ensembles at Wayland will

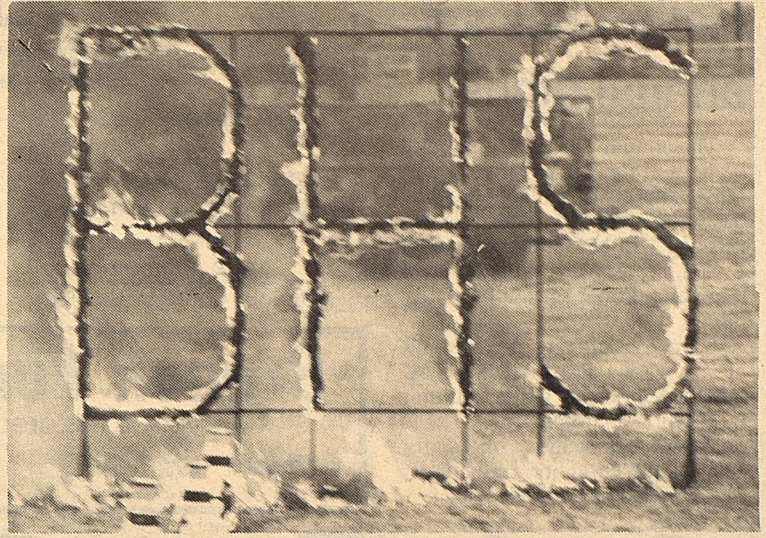

qualify Susan for numerous other scholarships. She is also eligible for the International Choir which pays \$350 a semester and she will have an opportunity to compete again next year as a

senior. These area students took four of the ten scholarship awards that were presented and Susan, as well as Brad and Brandi, are music students of Debbie Flournoy.

## SCHOOL LUNCHESES

November 7 - 11, 1988

Monday	Sliced Ham and Cheese Vegetable Salad Fruit Bread Milk	Salad Bar
Tuesday	Beef Nuggets Mashed Potatoes English Peas Jello Hot Rolls Milk	Salad Bar
Wednesday	Frito Pie and Cheese Vegetable Salad Fruit Milk	Salad Bar
Thursday	Green Enchilada Casserole Buttered Corn Fruit Salad Hot Bread Milk	Salad Bar
Friday	Hamburgers French Fries Lettuce - Pickles Peanut Butter Cookies Milk	Salad Bar

## Methodists set annual dinner

The annual Turkey Dinner will be held at the First United Methodist Church of O'Donnell Sunday, November 6. Schedule for this day will be Sunday School at 9:45 a.m., morning worship at 11 a.m., and dinner served from 12-3 p.m.

Carry-out dinners are available at \$5 each. Eat-in meals are: adults \$5; k-6th grade children \$2.50; pre-schoolers free.

Come fellowship with family, friends and neighbors and enjoy a delicious home cooked meal.

## EMS MEMORIALS

IN MEMORY OF:

**MARGARET FINLEY**  
Knet and Ollie Holmes

**PETE HENDON**  
Borden County EMT's

Dorothy Browne  
Farmers Co-op Assn.,  
O'Donnell  
Vernon and Dolores Wolf

**JOHNNIE YORK**  
Mr. & Mrs. John Dennis

### Branon Funeral Home

Service in this area since 1922.

Phone: 872-8335 403 N. Austin - Lamesa

### When You Cast Your Vote For District Judge Please Remember These Things:

Judge Gene Dulaney is a hard-working full time judge.

Judge Gene Dulaney is obligated to no individual or group of individuals.

Judge Gene Dulaney is a judge for everyone, not just a few.

Judge Gene Dulaney is a judge of proven honesty and integrity, who has always conducted himself in a dignified and ethical manner.

Judge Gene Dulaney is a judge who protects your rights.

Judge Gene Dulaney is tough on crime and believes in equal justice for all.

Judge Gene Dulaney is a real family man who has reared his family in Scurry County, and who understands family problems and is able to offer fair solutions in all family matters.

Judge Gene Dulaney has owned his own home and been a taxpayer in Scurry County for 38 years.

Judge Gene Dulaney is the only candidate with judicial experience. He served 20 years as your Municipal Judge and the last four years as your District Judge.

Judge Gene Dulaney asks you to consider these points and return him to the office of District Judge for a second term.

KEEP

JUSTICE

BARBARA

# Culver

## TEXAS SUPREME COURT



Justice Culver exemplifies those qualities needed on the Supreme Court.

Integrity

Fairness

25 Years  
Judicial Experience

Dear Fellow Texan,

As a native Texan, I was greatly honored when appointed by the Governor on January 8, 1988 to serve out an unexpired term on the Texas Supreme Court.

I am the only candidate in Place 4 with judicial experience. Having been elected seven times as a judge, I bring 25 years of trial experience to the job, including civil, criminal, family, juvenile, mental and probate cases.

It is my strong conviction that a judge should interpret laws, not make them.

I would appreciate your support and your vote on November 8th.

Sincerely,

*Barbara Culver*

### Let's Keep Culver on the Supreme Court.

Pd. for by Barbara Culver

# WHATEVER HAPPENED TO WHO EVER!!!

THE CLASS OF 1978-79



BERT and MARTHA (ANDERSON) WRISTEN

Bert and Martha (Anderson) Wristen live in Buda, Texas. She is currently the president

of the local association of speech-language pathologists and has operated her own practice in that field for the last three and one half years. She is also involved with the Texas Speech-Language and Hearing Assoc. by serving as chairman of the Insurance Task Force and as a member of the Public Information Task Force.

Bert is an account executive with a business brokerage firm in Austin. They enjoy gardening and playing tennis and golf.

in Arts degree and an Associate in Criminal Justice. He also graduated from Texas Tech with a B.S. degree in Animal Science/Ag. Economics. Upon comple-

tion of his studies, he returned to Borden County to farm and ranch with his mother and brother. He also spent some time working in the oil fields and for the past 1½ years, Patrick has served as the Constable of Borden County.



RANDY & TWILA (TELCHIK) PITTMAN

After high school graduation, Twila lived, worked and attended school at Texas Tech in Lubbock. She then moved to Dallas, where she has been employed the past eight years with Eppler, Guerin & Turner, Inc., a member of the New York Stock Exchange. She married Randy Pittman in 1982, and they live in Garland where he works in telecommunications.

## Our Advertisers Need Your Support

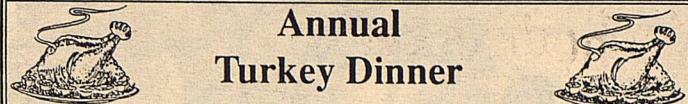

### Annual Turkey Dinner First United Methodist Church

of O'Donnell  
Sunday, Nov. 6th from 12:00 noon-3:00 p.m.

Let us do the cooking! Enjoy a "home-cooked" turkey dinner with all the trimmings, topped off with "home-made" pie  
Join us for worship service at 11:00 a.m. or attend the church of your choice and fellowship with us for dinner.

Prices are: \$5.00 adults

\$2.50 children (K-6th)

Pre-School children FREE

Carry-outs will be available at \$5.00 each.



### TO THE VOTERS of

### SCURRY and BORDEN COUNTIES

Yes, I have had and do have a regular practice of mailing congratulatory letters to various individuals in Scurry and Borden Counties as stated by my opponent in a recent ad attacking me.

99% of these letters are to children and youngsters who have excelled scholastically or in extra curricular activities. These letters have been written to children who show their animals at 4-H activities and/or are engaged in AJRA rodeo events.

The letters are in no way political and are a public service from a public official. Copies of these letters are in my office available to anyone who wishes to see them.

Our young people are our greatest resource. Indeed they are the future of our State and Nation and I believe their accomplishments should be recognized. I am very proud of them as I am sure are the citizens of Scurry & Borden Counties.

Over the four-year period I have been in office, this public service I have rendered to our youth could not have cost more than \$25.00.

I plan to continue this practice after I am returned for a second term.

Pol. ad paid for by Gene L. Dulaney, Snyder, Tex.

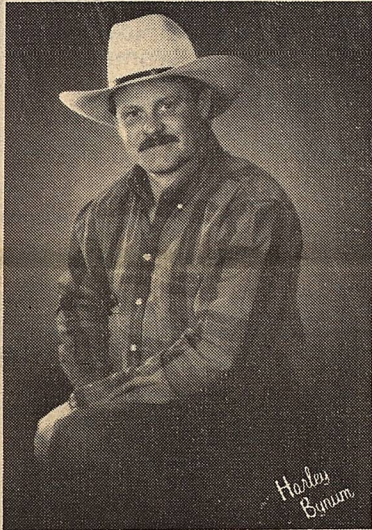

PATRICK TOOMBS

Since graduation, Patrick has continued his education by attending WTC in Snyder and obtaining an Associate

## The First National Bank of O'Donnell

We want to meet the financial needs of this community.

Come in and visit with us.

We now have safety deposit boxes.

MEMBER FDIC

## BREAST CANCER DETECTION UNIT available to area women!

WEDNESDAY, NOVEMBER 16, 1988  
BORDEN COUNTY COURTHOUSE  
GAIL, TEXAS

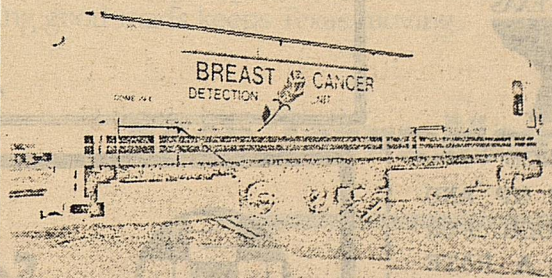

Call 856-4386 for appointment

According to the American Cancer Society, one out of ten women will develop breast cancer sometime in her lifetime. It is currently estimated

that over 37,000 women die each year as a result of breast cancer.

Ninety percent of breast cancers are diagnosed by women or their physicians finding a lump in the breast. Women who are diagnosed with a lump large enough to feel have a 50 percent five year survival rate. A woman who is diagnosed as having breast cancer by mammography, before a lump can be felt, has a 97% five year survival rate and a 90% 10 year survival rate. (The cost is only \$50.00)

A mammogram can detect a cancer this small, even before it can be felt.



TED & CAROL (BURKETT) CHAPMAN with their children: CHARLY almost 3, JOHN 8, RACHAEL 13 and JENNIFER 10.

Ted & Carol (Burkett) Chapman live in Idalou. Ted is a truck driver for Sunny Fresh Foods and Carol lists her occupation as a "Domestic Goddess." She has busy but enjoyable work being; not only a

wife but a mother to four children. Rachael 13, Jennifer 10, John Henry 8, and Charly who will be 3 in January. They are looking forward to another addition to the family next May.



JOHN & KEVVA (TUCKER) ANDERSON with CLAY JOHN 3 and WHITNEY 6½ months.

Kevva (Tucker) Anderson attended Southwest Texas State University in San Marcos after high school graduation. In 1981, she married John, a graduate of Texas A & M. They live on a ranch south of Gail with their two

children Clay John 3 years old and Whitney 6½ months.



NON DEDUCTABLE HOME INSURANCE

IF YOUR DEDUCTABLE IS EATING YOU UP AND YOU THINK YOU ARE PAYING TOO MUCH FOR YOUR HOME INSURANCE CALL ME FOR A RATE QUOTE, I THINK I CAN HELP YOU.

FARMERS MUTUAL PROTECTIVE ASSOCIATION OF TEXAS

RAY AGENCY  
612 No. 2nd.

806-872-3869 Ronnie Ray or Dawn Ray Lamesa, Texas

QUINTIN & DENISE (CURREY)

BOEHMISCH

Quintin and Denise (Currey) Boehmisch and their two children, Sarah 5½ and Nicholas 2½, live north of Ft. Worth. Quintin is a computer field service rep. and Denise works part time as a book-keeper for a wholesale company. She feels that being a wife and mother is the greatest accomplishment of her life.

KELLY & LESA (BARNES)  
ROLLINS

Kelly & Lesa (Barnes) Rollins live and work in Lubbock. Kelly is an accomplished saddlemaker and Lesa has been an information processor for the United Parcel Service for seven years. They enjoy playing basketball and softball with their two children, Amber a 9½ year old fourth grader and a son, Casey 3½.

EURDIST & BRENDA  
RINEHART

Eurdist and Brenda Rinehart live in Gail, where he works for Beaver Horse Transport and Brenda is employed by West Texas Abstract.

ABSENTEE VOTING TO END

YOU CAN STILL VOTE ABSENTEE IN PERSON ONLY UNTIL FRIDAY, NOV. 4th, AT THE COUNTY CLERK'S OFFICE.

— CLASSIFIED —

\*\*\* WORK WANTED \*\*\*

SUSAN STEPHENS is looking for outside horses and ranch daywork .....PLEASE CALL..... (915)399-4511

\* WANTED TO LEASE \*

RANCH LAND IN BORDEN COUNTY Small or Large CALL: B.W. Edwards 806-428-3809 O'Donnell, Texas

\*\*\* HELP WANTED \*\*\*

EARN \$2000 OR MORE MONTHLY AT HOME! Details? Sent SASE to: Christine Associates, P.O. Box 231-B, Matawan, NJ 07747

\* PIANO FOR SALE \*

WANTED: Responsible Party To Assume Small Monthly Payments on Piano. See Locally. Call Credit Manager 1-800-447-4266

\*\*\* FOR SALE \*\*\*

5 Room House with Service Porch On 1 Acre With Pecan & Fruit Trees Call: Marvin Monk 915-856-4479 Gail, Texas

Semi Driver Trainees Needed Now Men - Women

No Experience Necessary SHORT 42 DAY PROGRAM Instant Training Dates At Time Of Interview No Home Study - No Correspondence ALL RESIDENT TRAINING GUARANTEED STUDENT LOANS 1-800-678-6782

In reference to Pete Greene's public statement that I had spent \$33,158.23 from Jan. 1, 1985 through Sept. 30, 1988, compared to \$8,962.22 spent by Judge Holt from Jan. 1, 1981 through Dec. 31, 1984, I would like the public to be advised that:

Beginning in 1987, as the result of a joint agreement among the Commissioner's Court, the County Auditor, the District Clerk and the District Judge, approximately one-half of the salary of Deputy Clerk Carolyn Harrington was transferred from the District Clerk's budget to the budget of the District Judge. Mrs. Harrington, in addition to her other duties, acts as my Court Administrator and secretary.

That transfer from one budget to another accounts for an increase of \$22,017.00 in my budget. This was merely a transfer from one budget to another and did not cost the taxpayers one cent extra.

Gene L. Dulaney  
Judge, 132nd District Court

Pol. ad paid for by Gene L. Dulaney, Snyder, Texas



Security State Bank

Big Spring, Texas

Member F.D.I.C.

1411 Gregg

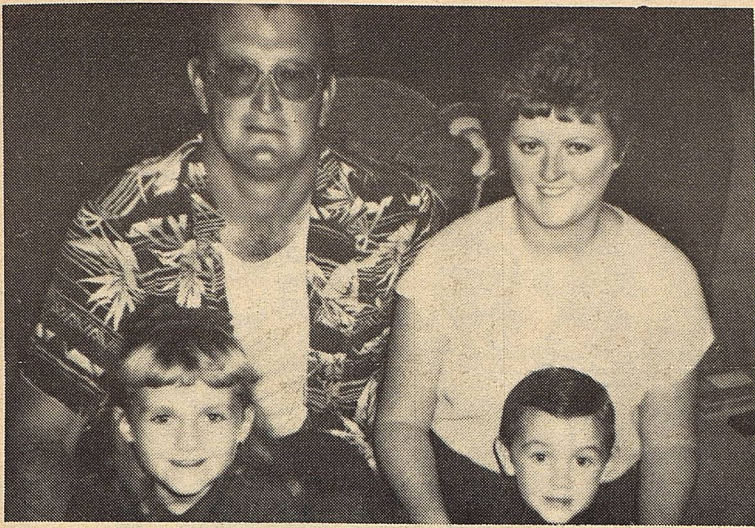

TIM & TASHA SMITH with ASHLEE 6 and four year old TIMOTHY.

Tim and his family live outside the Big Spring city limits and he has worked for Walsh & Watts Inc. as an oilfield electrician for the past six years.

Tim and his wife Tasha, a housewife, have two children, Ashlee is a six year old first grader at Coahoma I.S.D. Timothy is four years old.



JOHNNY & SUSAN JACKSON with KODY 3 and MEGAN 1½.

Johnny Jackson is Petrofina Pipeline Co. employed by American in Early, Texas.

**COME ON PETE.....**

You should be able to do better than that. I mean, really, here you are, a practicing attorney, a past district attorney, and you come up with some suspect gossip that is not relevant to campaigning for the office.

Are you really serious -- wanting to represent the judicial system in this district and run a strictly juvenile ad against your opponent such as the one run last week?

People expect dignity and wisdom from a person desiring to be a judge. People expect a man to sell the public on his ability and qualifications and not be someone who has to build himself up by trying to tear his opponent down. The public can make those decisions.

If that's the best you have to offer then you need to go back to your buddies at the country club or the gambling tables at Las Vegas and come up with something new.

My advice would be for the public to vote for JUDGE GENE DULANEY -- a man who has served the office with maturity, good judgement, and wisdom.

Pd. for by John R. (Rich) Anderson.

Although their children, Kody, 3 and Megan 1½, keep them busy, Johnny's wife, Susan is working toward a major in elementary education at Tarleton State University. It isn't all work. They go bike riding and have family outings at the lake.

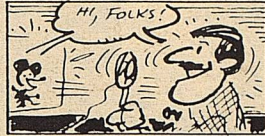

Mickey Mouse's voice was originally that of Walt Disney, himself.

**WESTERN SEED & DELINTING  
Certified Cotton Seed**

Acid	Paymaster 145,303,404,792	Cotton
Delinting	Coker 3131,S110,500	Planting
	Terra 383, SR-10,SR-482	Seed
	SP-21,SP-215,CAMD-E,CAB-CS	

Hay Grazer      Grain Sorghum      Wheat

**Wheat & Oats Cleaning**

Lamesa, Texas  
RON BUTLER

BUSINESS PHONE  
(806) 872-8896  
(806) 872-5388

RESIDENCE PHONE  
(806) 872-5271

**TWO THINGS TEXANS  
DON'T LIKE ARE BAD  
HIGHWAYS AND  
BROKEN PROMISES.**

The money we send to Washington every time we fill up our cars comes back to Texas. The government promises that this money will be spent to build, repair and maintain our highways.

Diverting those Federal Highway Trust dollars to some other purpose could devastate our highway system for years to come.

- It would halt vital road construction;
- Cancel needed safety improvement;
- End repairs to roads and bridges.

Texans can stop this threat by voting for Proposition One which makes certain that highway dollars are spent on highways. **Let's keep the promise to Texans.**

On Election Day look at the bottom of your ballot and find Proposition One, the Highway Amendment. Proposition One continues the Texas plan for good jobs, economic growth and safe roads **without raising taxes** and most importantly . . . keeps your family safe.

A lot is riding on the promise of good Texas roads.

Keep highway money for highways and the jobs they create. Proposition One is endorsed by the Texas Highway Commissioners, local and state-wide officials of both political parties, and hundreds of civic groups because they know that building good roads keeps Texas moving.

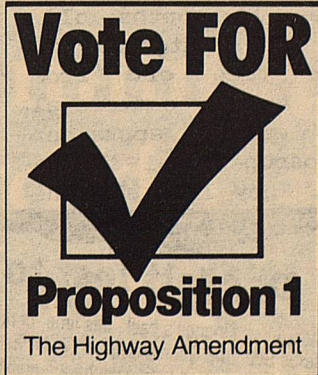

**Keep Texas Moving.**

**Look for Proposition 1  
at the bottom of the ballot**



MATT AND DIANNE FARMER with their girls, KRISTEN 5 and ASHLI 8 years old.

Matt and Dianne were engaged in farming and ranching in Borden County for six years. But for the past four years, they have also been training and running horses at

Ruidoso and El Paso.

The couple have two daughters. Ashli is an eight year old third grader and Kristen 5, is a kindergarten student. Both girls attend Borden County

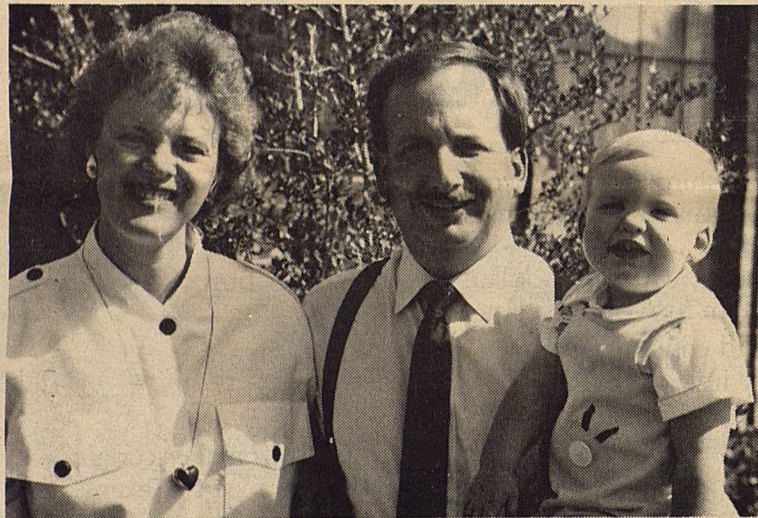

BILL & LESA(HENSLEY) ENLOW with son RAMSEY 14 months old.

Bill and Lesa (Hensley) Enlow and their son Ramsey 14 months old, like the outdoors in their time off from work as a commercial real estate appraiser and occupational therapist. They like all the

conveniences and opportunities that the Dallas/Ft. Worth metroplex has to offer.

However, they like to escape to the peace and quiet of Borden County to enjoy family, friends and fun.

### Doggett lost to Phil Gramm.

But now, Lloyd Doggett's back, this time running for the Texas Supreme Court. Again, his qualifications just don't add up. Good thing we have a qualified choice: one of Texas' most honored judges, Justice Paul Murphy. Experience? He serves on our 14th Court of Appeals with 7 1/2 years of judicial experience. He has authored over 700 judicial opinions. His colleagues have rated Paul Murphy one of the best justices in Texas. Integrity and experience for the Texas Supreme Court.

**IT ALL ADDS UP TO**  
JUSTICE PAUL  
**MURPHY**  
FOR JUSTICE

Paid for by Paul Murphy Campaign for Supreme Court - Place 1  
Sheldon Wadler, Treasurer, P. O. Box 161172, Austin, TX 78716-1172

**LLOYD DOGGETT**

Years on bench . . . 0

Years of judicial service . . . 0

Number of times elected to a judicial position . . . 0

Judicial opinions written . . . . . 0

Total . . . . . ZERO



1988 CHEERLEADERS (L. to R.) Charlotte Ball, Shara Dee Woodward; Julie Harris; Rachel Romero; Kate Phinizy and Elvira Balaque. COYOTE BAND TWIRLER Shayne Hess.



Elementary School.

When I took office in January, 1985, the District Judge's office was the only one in the courthouse which had never been furnished by the county.

The furniture in this office belonged to Judge Holt. When he left office of course he took it with him. Two small tables, four straight chairs, a small bookcase and a metal typewriter stand were left. They are still there.

The Commissioner's Court authorized me to look for furniture suitable for the office. I looked at many places in and out of Snyder. Executive furniture is expensive and hard to find.

After a lengthy search I found a desk and credenza (which serves as a filing cabinet, place for books and telephone table) on sale in Lubbock which I thought was a good deal for the county and was available for immediate delivery. I asked the Court to purchase a back-saving chair recommended to me by Judge Holt. Until it arrived I used Judge Holt's old chair which was broken. This furniture was purchased not for me but for the District Judge's office.

These three pieces of furniture are the only pieces purchased for my office. Every other piece belongs to me including lamps, paintings and a leather couch. I do not know why the District Judge's office had not been furnished like the rest of the courthouse before I was sworn in as judge.

The furniture is of good construction and will serve the county for many many years.

Gene L. Dulaney  
Judge, 132nd District Court

Pol. ad paid for by Gene L. Dulaney, Snyder, Texas

## NRA Endorses Troy Fraser

On Tuesday, November 8, you have the opportunity to cast your vote for a supporter of your right to keep and bear arms.

His name is Troy Fraser.

Troy Fraser has earned an "A" rating from the NRA and Texas State Rifle Association based on his responses to a candidate questionnaire on sportsmen's issues.

His opponent, Mrs. Avery, refused to answer the questionnaire. This is often an indication of indifference, if not outright opposition, to sportsmen's issues.

Troy Fraser has pledged to actively support pro-gun/pro-hunting legislation and oppose measures which would further restrict Texas's firearms owners.

The NRA urges you to vote for Troy Fraser on November 8th and take at least three sportsmen to the polls with you.

Every vote is critical.

Remember, the legislators you elect on November 8th will have a direct impact on your firearms freedom for the next two years. It is critical that we elect a committed supporter like Troy Fraser to office.

...reprinted from a postcard sent to members of NRA in House District 69 signed by Theodore A. Lattanzio, Director of State and Local Affairs, National Rifle Association, October 25, 1988.

## Vote for Troy Fraser November 8

Paid for by Fraser for State Representative • 208 W. 3rd Street • Big Spring, Texas 79720



**VOTE FOR**  
**Johnnie Lou AVERY**  
Democrat for State Representative District 69

TO THE CITIZENS OF WEST TEXAS

*I have worked hard all my adult life helping others to realize their hopes and dreams. Now, I ask for your support to help me realize a dream of my own. To represent West Texas with a strong, conservative voice in the Texas legislature.*

*My background and experience in education, business and community development gives me the knowledge to represent the citizens of West Texas as we go forward with economic development through educational excellence.*

*In these tough times, I offer a common sense approach through strong, rational, open-minded leadership and reasoned judgement. I am against a state income tax and for fiscal responsibility.*

*Together, we can determine the future of our area and make West Texas an even better place to live, work and raise our children.*

*I ask for your vote and support in this effort.*

*Johnnie Lou Avery*  
Johnnie Lou Avery

**A REPRESENTATIVE WHO WILL LISTEN AND BE HEARD**

Pol. Adv. Pd. by Avery Election Committee. 210 Permian Bldg., Big Spring, TX 79720. Contributions to this Committee are not deductible on Federal Tax Return.



THE ANNUAL BONFIRE AT HOMECOMING. IT SEEMS TO BE ONE OF THE LARGEST FIRES IN SEVERAL YEARS. THE KIDS WORKED HARD TO HAVE A GREAT CELEBRATION FOR THE EXES THAT WERE VISITING BORDEN COUNTY AGAIN.



- Quilt Blocks
- Hand Quilting
- Piece Blocks
- Setting Blocks Together

**Margaret Sharp**  
"Carrying on the Tradition"

— Custom Quilting —

PHONE  
(915) 856-4483

P. O. BOX 102  
GAIL, TEXAS 79738

# Texas

It's Like A Whole Other Country.

**POLITICAL CALENDAR**

**U.S. CONGRESS**  
Charles Stenholm (D)

**STATE REPRESENTATIVE DISTRICT 69**  
Johnnie Lou Avery (D)  
Troy Fraser (R)

**JUSTICE, COURT OF APPEALS, Dist. 11**  
George Hansard

**DISTRICT JUDGE**  
Gene Dulaney (R)  
Leland W. "Pete" Green (D)

**STATE BOARD OF EDUCATION**  
Monte Hassie (R)

**SHERIFF**  
R.D. Lewis (D)

**COMMISSIONER**  
Prect. #3  
Vernon Wolf (D)

Prect. #1  
Frank Currey (D)  
Jack McPhaul (R)

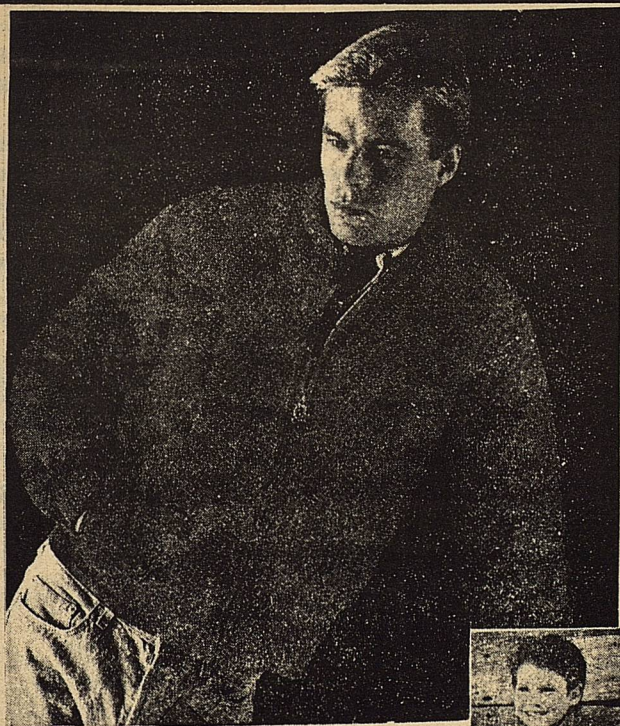

Down-filled Coats

Men's & Boys'

**20% Off**

Large Selection Denim Coats For Boys & Men



**-H-** Western Wear  
College Heights Shopping Center  
Snyder, Texas



"I do not believe in people owning guns, only police and military. I am going to do everything I can to disarm this state."

Michael Dukakis  
June 16, 1986

Paid Pol. Ad by J.R. "Rich" Anderson

**ASCS NEWS BY [Name]**

**1988 PERSON DETERMINATIONS**

Effective for the 1989 program year, a "PERSON" is ineligible to receive any payment unless that person is "ACTIVELY ENGAGED" in farming.

A "PERSON" may be many things: an individual, and individual who is a member of a partnership or joint venture, a corporation, a joint stock company, an association, a trust, an estate, or a charitable organization.

To be considered "ACTIVELY ENGAGED" a person must make a significant contribution of land, equipment, or capital, as well as a significant contribution of active personal labor and/or active personal management to the farming operation.

While the general requirements of actively engaged in farming demand inputs of active labor or active management, there are some exceptions. In regards to landowners, an actively engaged determination can be made without a contribution of labor or management to the operation. Another exception is in regards to adult family members being brought into the family operation. An adult family member may significantly contribute labor or management to the operation and be considered a person without contributing land, equipment or capital. This will make it easier for family farming operations to help your adult family members get started in farming than under the prior pay limit provisions.

Before any 1989 program contracts can be approved, including CRP contracts accepted during the last signup period, an actively engaged determination must be made by the ASC County Committee. The

committee must make a person determination within 60 days of the date the producer provides the necessary information and forms. If not satisfied with the determination, you will have the right to appeal to the County and State ASC Committees and Washington, D.C.

More details about the new person determination procedures will be brought out in future news letters.

**1989 WHEAT AND FEED GRAIN PROGRAM**

There will be a 10% required acreage reduction for 1989 crop wheat, grain sorghum, corn, and barley. This means you can plant up to 90% of your base for harvest. Your base may vary some from 1988 as bases will be computed using a 5 year average of 1984 through 1988. ACR will be computed using a factor of .1111 times your planted acreage. 1989 target price for wheat is \$4.10 per bu, sorghum, \$2.06 per bu., corn \$2.84 per bu., barley, \$2.43 per bu., and oats \$1.50 per bu. Loans rates are Wheat - \$2.06, Sorghum - \$1.57, Corn - \$1.65, Barley \$1.34, and Oats - .85 cents. There is a 5% reduction for 1989 oats. There will not be a paid diversion on wheat or feed grains however the 0/92 provisions will be in effect. These cross compliance provisions will not apply to oats for 1989. More details will be announced when available.

**HIGHLY ERODIBLE LAND**

As a reminder, if you are producing agricultural commodities on highly erodible land, you must develop a conservation plan through the Soil Conservation Service Office by January 1, 1990 and have this plan in

operation by January 1, 1995. This means all practices in the plan are applied according to the schedule outlined in the plan and the practices are properly operating and maintained. If you do not have a conservation plan, you need to contact the Scurry County SCS office at 915-573-1268 or a representative from SCS will be in our office on Tuesday.

**HOLIDAY**

This office will be closed November 11 in

the observance of 24 in observance of Veterans Day and Nov. Thanksgiving Day.

**Claiborne's**  
**THRIFTWAY**

HOME OWNED & OPERATED BY  
**JESS & CAROLYN CLAIBORNE**  
OPEN: 7 AM - 9 PM

WE ACCEPT FOOD STAMPS

710 N. 4th Lamesa, Texas

**TROY FRASER** ★ FOR STATE REPRESENTATIVE ★

*A strong voice for West Texas*



Troy Fraser has spent his entire life working for West Texans. Just as your family is important to you, Troy's wife Linda, and children Chase, Sunny and Andrew are the center of his attention.

Growing up in Coahoma, he helped his father and brothers start the family business in their backyard. With hard work and determination Troy has built Fraser Industries into the largest wooden pallet manufacturer in the country.

Troy's successful business background and work with the Big Spring Chamber of Commerce and Industrial Foundation have helped rebuild his community. He now wants to represent you in the Legislature, to put his experience to work for all West Texans.

For too long West Texas has played second fiddle to the big cities. It's time we have a representative who knows the voice of the district is in West Texas, not the lobbies of the Texas Capitol. There is too much at stake to compromise away our best interests to Dallas and Houston.

Troy Fraser will fight for us. He's a strong voice for West Texas.

**TROY FRASER SUPPORTS**

- \* Increased funds for education.
- \* Protecting rural hospitals & nursing homes.
- \* Putting a cap on liability insurance claims.
- \* Tougher penalties for drug dealers.

**TROY FRASER IS PROUD OF HIS ENDORSEMENTS:**

- \* Vice-President George Bush
- \* President Ronald Reagan
- \* Senator Phil Gramm
- \* Governor Bill Clements
- \* National Rifle Association
- \* Texas Farm Bureau
- \* Roger Staubach
- \* Nat. Fed. of Ind. Business
- \* Young Conservatives of Texas
- \* Texas Right to Life Committee

**TROY FRASER OPPOSES**

- \* Tax Increases
- \* Gun Control
- \* Rural School consolidation
- \* State Income Tax

**Vote for Troy Fraser**  
**November 8**

Dear Friend:

Four years ago I wrote to you asking you to vote for me as your District Judge. Now I am writing you to ask you to return me to that office for a second four-year term.

During my term of office I have endeavored to the utmost of my ability to be fair to all those who came before me, to be fair to the victims of crime as well as the criminals. I have favored no one above another. I have been tough on crime, but with equal justice for all.

I have reduced the operating budget of the District Court, set more rigid standards for the plea-bargaining process, greatly accelerated the progress of cases through my court, and have a very small number of cases on my docket left to be tried this year.

Most important, every person who comes before me, whether criminal or victim, civil complaintant or defendant, is treated with courtesy and justice in accordance with the laws of the great State of Texas.

I am a full time, hard working judge who keeps regular working hours. I am proud of my record as your District Judge, and proud to stand on my record as a judge for all the people as I ask you to return me for a second term.

My \$1200.00 filing fee was paid by me out of my own pocket. No one has given me an exorbitant amount of money to run. I am and have always been independent. I do not and have never belonged to a clique of any kind, for any reason. I am obligated to no one. As your District Judge, I serve only one master, and that is Justice.

My opponent has stated repeatedly, publicly and privately, that he does not want the job of District Judge and that he is running only because certain people are financing him.

I do want the office of District Judge. I love the job and am proud to stand on the record I have made for our court. I am dedicated to preserving the freedom and rights of every citizen of our county and pledge to hear from both sides of every question before rendering a decision.

Thank you for your consideration.

*Gene L. Dulaney*  
Gene L. Dulaney

Judge, 132nd District Court

Pol. ad paid for by Gene L. Dulaney, Snyder, Texas

## STRAIGHT TALK FROM TDA

MIKE MOELLER

DEPUTY COMMISSIONER  
TEXAS DEPARTMENT  
OF AGRICULTURE



### Firewood:

### Getting A Cord's Worth

It's that time of year again when ads for firewood begin to appear in the newspapers. People with fireplaces and woodburning stoves begin to notice firewood loads for sale in pick-up trucks alongside the road.

When buying firewood by the pick-up load, consumers really have no way of accurately knowing how much wood they are paying for because truck bed sizes vary from small to large depending on the make of the vehicle. Consumers should also be wary of firewood dealers who offer a quick discount for delivery of unstacked wood. The problem is that when wood isn't stacked, there is no way to measure it accurately.

**There Is a Standard.** Most consumers don't realize that there is a standard measure of firewood called a cord. Knowing the legal dimensions of a cord makes a wise purchase easier to

make. A cord is not a "pick-up full" or a "load" or a "rick." A legal cord is a well-stacked pile of logs that measures four feet high by four feet wide by eight feet long. But no matter how a cord is stacked, it should equal 128 cubic feet.

**Don't Get Burned.** Firewood is usually sold in 16- to 24-inch lengths. If you are buying only a portion of a cord, neatly stack the wood and multiply the height of the stack by its width and length. Divide the result by 128. The final figure tells you how much of a cord you are buying. If, for example, you end up with one-fourth of a cord, multiply the cost of the wood by four. Then you'll know how much you are paying "by the cord."

If you buy a full cord of firewood, here's an easy way to find out if you are getting what you pay for. **Before** you have the wood delivered, measure off a 4x4x8-foot area.) Then, **before you pay for the load**, have the delivery person stack the wood in that area. If you pay for the wood and then stack it yourself, chances are that the delivery truck will be long gone by the time you realize that you may have been shorted on the deal.

The costs for a cord of wood will vary according to what type of tree the wood came from and how well seasoned it is. Green, or unseasoned, wood will be cheaper, but it won't be suitable for burning for another six to 10 months. The best time to purchase unseasoned wood is in late spring and early summer. The demand for wood is

low then and so is the cost. You'll also have plenty of time to let the wood dry out for better burning during the winter.

Oak and mesquite are preferred for firewood because they are slow-burning hardwoods. Softwoods like pine and spruce are less desirable firewood choices—and usually cheaper—because they burn faster.

**A Word of Caution About Red Oak.** The fungus that causes oak wilt can grow on the bark of red oak. Even dead red-oak bark can host this fast-spreading fungus. If you purchase red-oak firewood it is best not to store it for later use, because of the danger that insects might spread the fungus to healthy trees. If you buy firewood of an unknown origin, it is best to burn it all this winter before insect activity picks up.

When stacking firewood, avoid placing it against an outside wall. If firewood is stacked against a wall, the insects and other small animals that may move into the stack for shelter will have an easier time moving inside your house or garage. To prevent this invasion, stack your firewood along a fence or make it a free-standing stack in a corner of the yard.



The average pencil can draw a line 35 miles long.



CONFIDENTIAL

## COMPUTERIZED BOOKKEEPING

BUSINESS COMPUTER

FARMING

RANCHING

INDIVIDUAL

JOYCE KINCHELOE  
915-856-4438

P.O. Box 71  
Gail, Texas 79738

# Please Vote

November 8, 1988.

## R.D. LEWIS

for

Sheriff,

Tax Assessor/

Collector

PD. POL. ADV. paid for by R.D.Lewis

## REQUEST FOR BIDS ON TEXAS HIGHWAY CONSTRUCTION

Sealed proposals for constructing 201.628 miles of seal coat on various limits of IH 20, US 84, US 87, SH 70, US 180, SH 208, FM 670, FM 1308, SH 350, FM 818, FM 1224, FM 461, FM 1808, & FM 670 in Howard, Mitchell, Scurry, Martin, Fisher, Borden, & Kent Counties covered by CPM 5-5-73, CPM 5-7-40, CPM 5-8-74, CPM 6-1-70, CPM 53-10-32, CPM 53-11-21, CPM 68-6-13, CPM 68-7-19, CPM 68-8-35, CPM 263-3-27, CPM 263-5-15, CPM 295-2-19, CPM 298-2-18, CPM 298-3-10, CPM 454-3-28, CPM 518-1-12, CPM 518-1-13, CPM 693-3-29, CPM 1134-1-10, CPM 1358-1-9, CPM 1653-3-3, CPM 2111-1-8, & CPM 2471-1-6.

will be received at the State Department of Highways and Public Transportation, Austin, until 1:00 P.M., November 15, 1988, and then publicly opened and read.

Plans and specifications including minimum wage rates as provided by Law are available for inspection at the office of Billy E. Vernon, Resident Engineer, Snyder, Texas, and at the State Bidding proposals are to be requested from the Construction Division, D.C. Greer State Highway Building, 11th and Brazos Streets, Austin, Texas 78701. Plans are available through commercial printers in Austin, Texas, at the expense of the bidder.

Usual rights reserved.

November 1, 1988

Dear Schoolteacher:

I am a 43-year-old attorney, a 1963 graduate of Snyder High School, and a 1968 graduate of Baylor University of Law. My wife, Donna, and I have a six-year-old step-daughter, Erin Kirk. My mother is Gaye Nelle (McMillan) Greene; my father, GERALD GREENE, a former Scurry County Tax-Assessor, is deceased. My brother, JOHN A. GREENE, is executive vice-president of West Texas State Bank. I have a brother, GERALD MAC GREENE and a sister, JUDY MOSS, who are both school teachers employed by the Snyder Independent School District. In addition to practicing law, my brothers and I have a stock-farming operation. My family has lived in Scurry County for over three generations.

In order to preface some statements in this letter, I want to quote some of the canons of judicial ethics. Canon 2 of the Code of Judicial Conduct states as follows:

A. A judge should respect and comply with the law and should conduct himself or herself at all times in a manner that promotes public confidence in the integrity and impartiality of the judiciary.

B. A judge should not allow family, social, or other relationships to influence his or her judicial conduct or judgment. A judge should not lend the prestige of his or her office to advance the private interest of himself or herself or others; nor should he or she convey or permit others to convey the impression that they are in a special position to influence him or her.

Canon 3 of the Code of Judicial Conduct states, in part:

(1) A judge should be faithful to the law and maintain professional competence in it. A judge should be unswayed by partisan interests, public clamor, or fear of criticism.

Canon 7 states:

(3) A candidate shall not make pledges or promises of conduct in office other than the faithful and impartial performance of the duties of the office. Any statement of qualifications, record or performance in office should be such as can withstand the closest scrutiny as to accuracy, candor and fairness.

Recently, my opponent, Republican Judge Dulaney, may have written you a letter which stated, in part: "My opponent has stated repeatedly, publicly and privately, that he does not want the job of District Judge and that he is running only because certain people are financing him."

On Thursday, October 27, 1988, he stated during a radio interview that during the primary he asked me if I intended to run a "clean" campaign and that I walked away and did not answer him. The meeting that he described simply did not occur.

Both of these statements are false. He simply misrepresented the truth to you.

On Monday, February 22, 1988, at a political forum at Western Texas College, I said, "I am not a politician. I am not up here because I want a job or a salary. I am here because I am interested in the welfare of Scurry County." This was reported on the front page of the Snyder Daily News the following day.

I ran for District Judge in 1984 and am presently on the ballot again; does that sound like someone that does not want the position? Further, how would he know what I have said privately to anyone?

In his letter to you, Judge Dulaney stated: "I have reduced the operating

budget of the District Court... " This statement is not supported by the financial records in the Scurry County Auditor's office. Those records reflect that the former Judge, Wayland G. Holt, spent a total of \$168,661.77 over the last four years he was in office; in comparison, Judge Dulaney has spent \$314,302.50, through September 30, 1988, a difference of \$145,640.73! During this same time period, the District Clerk's records show that 241 more cases were filed in Judge Holt's court than in Judge Dulaney's. In fairness, \$40,517.64 of this sum was paid as attorney's fees for the defense of two capital murder cases that were prosecuted, which still left a difference of \$105,123.09 more spent by Judge Dulaney for 241 fewer cases with the last three months of 1988 left to be accounted for!

By innuendo, Judge Dulaney has indicated that I did not pay my \$1,200.00 filing fee. The State Election Laws require that I file a sworn statement of my campaign expenditures and contributions that is on file with the Secretary of State's Office in Austin, Texas. It reflects that I paid my own filing fee and lists each of my contributors. My two largest contributors were both Republicans. One has paid a total of \$1,250.00; the other, a long-time family friend, paid a total \$1,500.00

Each of you may recall that Judge Dulaney disqualified himself in connection with some of the lawsuits regarding the prison that were filed; but, he did not do so until after he conducted an exhaustive hearing in connection with one of them. One of the parties in those suits was Jonisue (Cogdell) Stiff, who Judge Dulaney had previously represented for a number of years in various matters as a private attorney. Perhaps, you should judge as to whether he complied with Canon 3 quoted above.

Concerning the statement about running a "clean" campaign, there is not an appropriate answer except that the meeting did not occur. If he would have made the statement, I would have replied that it would depend upon his wife, Mary.

Some of you may have heard that my opponent had a private investigator conduct an investigation into my background. About August 10, 1988, I received a copy of a private investigator's report addressed to Mary Dulaney addressed to 2515 College Avenue, Snyder, Texas, 79549, the street address of my law office. I initially thought that one of my friends had played a practical joke on me.

After reading the report, it was obvious that it was not. I put the report back into the envelope; and, accompanied by my wife, took it across the street to the courthouse, and handed it to Judge Dulaney, while he was standing in the District Clerk's office. I told him that I had read it; and, at first, I thought it was a practical joke. He took the envelope and went into his office and never commented about it.

The investigator does not work at the business address he listed; and the secretary at the number listed on the report said that he is no longer employed and left no forwarding telephone number.

Prior to October 27, 1988, he did not say one word to me about running a "clean" campaign; however, he and his wife had begun an investigation of me as early as March 29, 1988, at a cost of \$2,449.88, which was not reported in a sworn statement of his campaign expenditures and contributions.

And, he claims that I am conducting a "dirty or mud-slinging" campaign!

Each political advertisement that I have made during this campaign has given you sufficient information to verify it as to accuracy, candor and fairness. I would encourage and welcome each of you to make an independent investigation.

As a candidate, I can assure you that my conduct will comply with the Code of Judicial Conduct. Your vote and support on November 8, 1988, will be appreciated.

Sincerely,

Lealand W. (Pete) Greene  
Democratic Candidate for  
132nd District Judge  
Scurry & Borden Counties of Texas