



BAILEY COUNTY JOURNAL

The Community Of Opportunity-Where Water Makes The Difference



Vol. 32, No. 8

Published Every Sunday At Muleshoe, Bailey County, Texas 79347

Member
TEXAS PRESS
ASSOCIATION

25¢

Sunday, February 28, 1993

Mrs. Balderas Receives MISD Monthly Honor



CELEBRATING NATIONAL FFA WEEK-- The local FFA (Future Farmers of America) along with FFA members across America celebrated "FFA Week" last week. The local officers are: (From Left) Jason Barrett, sentinel; Pete Bond, vice-president; Andy Wilson, president; Rodney Stevens, treasurer; and Steven Wauson, secretary. Not pictured Russell Black, reporter.

Local Farmer Featured In Fort Worth Paper

An area farmer, Ben Roming, was among the 26 Texas farmers/ranchers featured in The Fort Worth Star Telegram Farm and Ranch Awards program this year. Now in its fourth year, the program selects these honorees with help from agriculture experts considering more than 1,100 nominees.

The nominations came from county, district and state agents of the Texas Agricultural Extension Service, professors and scientists at Texas A&M and Texas Tech universities, U.S. Department of Agriculture officials, agricultural suppliers, Texas Parks and Wildlife

officials, farm and ranch organizations, veterinarians, the Texas Department of Agriculture, crop and livestock merchants, other farmers and ranchers.

The following article was written by Worth Wren Jr and was published in the Fort Worth Star on Sunday, January 31.

Ben Roming, 52, is one of Texas' scrappiest farmers, raising some of the state's best pumpkins and sweet corn.

This vegetable grower jockeyed his business through several weather disasters, refused to declare bankruptcy a few years ago and sold land and equipment to cover debt. He cut his operating costs to the bone and continues to market his crops to regional wholesalers, major supermarket chains, retail nursery chains and other customers in and out of the state.

Roming is a driven man, typically living on less than four hours sleep nightly. He's often roaming the state to land new customers, maintain old customers and swap farm equipment to pay his travel bills and reduce other costs. He believes in personal

service and follows up with regular phone calls.

Judy Roming, his wife, has shared the stress, helps with some field chores, works in the farm office and still rides the wide open marketing rage with her husband.

Olivia Mendoza, his bilingual office manager, helps with the

Cont. Page 6, Col. 3

Rotary Hears Program On New City Tax Dollars

Several questions have risen on the subject of "Where our new city tax dollars are going to be placed." Jay Messenger, with the Industrial Foundation spoke briefly on the matter to Rotarians Tuesday.

Messenger stated that, "Being a private organization and not a part of the city, a new board of directors has been elected." He went on to say, "City sales tax dollars belong to the city, and will probably return to the city by the fourth quarter of 1993 to be used for economic development or used for new projects.

He states that, "the city intends to appoint a 5 member board to serve at the pleasure of and responsible to the City Council on uses of the money."

He says that the purpose of the Industrial Foundation is to stir ideas and the city will then make the decisions on where it is to be used.

The Industrial Foundation is currently organizing a membership drive. Messenger states that "if we broaden membership, more weight is carried on projects and more voice is going to be heard on how the money is spent."

He states that there is currently a business in Muleshoe putting together a poll to render the money.

Messenger reminds us all that the key thing in economic development is "who you know, and what you can do with who you know." "Businesses are influential to other businesses."

Messenger said that it is unknown if there will be another bid for a prison site in Muleshoe. He states that the tax dollars are

belonged to the Guadalupe Society and has taught Sunday School. She is past president of the Church's Parish Council and is currently coordinator for the church's Sunday School Program. She is involved with the Bailey County Chapter of the American Heart Association, Child Welfare board and Chapter I Parent Advisory Committee. In 1987 the Texas Parent Coordinating Council of the State of Texas recognized Janie with the Community Contributor Award.

"A very caring person, Janie has provided organizations in this community with information about families in need at Christmas so that Santa might make his stop at those homes. She has been invaluable in building better relations between the school system and families in the community. She is also involved in a program to encourage students to finish school by teaching them

Life Management Skills and building their self-esteem.

Upon being notified of this award, Janie commented that the best part of the job was getting to really know the students better through involvement with parents; "I get to know where they are coming from." Her personal reward comes from the knowledge that "I am really contributing something. Otherwise, I would have retired a long time ago." Janie Acknowledges that she has benefited from the guidance and wisdom of other members of the school district over the years. She specifically mentioned Elizabeth Watson, Katherine Sanders, Tom Jinks, and Georgia Pena as helpful mentors.

Sam Harlan called the regular school board meeting to order and Curtis Shelburne gave the invocation. Minutes of the

Cont. Page 6, Col. 1

Rising Lumber Prices Threaten Housing Recovery

In 1992 consumers paid \$5.9 billion more for lumber and plywood than they did in 1990. At an average of 15 thousand board feet per house, the home buyer in 1992 paid \$1,200 more than in 1990, just for the lumber.

"This year promises to be more of the same, but worse", says Donnelly, Executive Vice President of the nine thousand member National Lumber and Building Material Dealers Association (NLBMDA). Already lumber prices at the sawmill are 40 percent higher than they were for the same period last year. "The shrinking inventory of logs at the sawmills and a growing decline in the land available for timber harvesting may soon turn the first time home buyer into an Endangered Species,"

Donnelly says. "Our members are already telling us of cases where home building projects have been delayed or canceled because of higher lumber prices. One of our Connecticut members told us a home builder canceled construction of his home in Litchfield county, CT, because the price of the lumber

he needed jumped from \$32,000 in October to \$44,000 in January," he added.

The problem: Environmental set asides and new forest practices that prevent the use of traditional harvest methods. A judge in the Pacific Northwest has slapped an injunction on 13 national forests in Oregon, Washington, and Northern California inhabited by the northern spotted owl.

The Forest Service was prepared to offer 1.6 billion board feet of timber for sale but cannot do so because of the injunction (at 15,000 board feet per house this represents about 106,000 homes).

Cont. Page 6, Col. 1

Lazbuddie 62 Whitharral 54

During Friday night's basketball playoffs, the Lazbuddie Longhorns defeated the Whitharral Panthers 62-54. Matt Cosby was the leading scorer for the Longhorns with 20 points, followed closely by Brett Thomas with 17 and Leland Brockman with 12.

around muleshoe

Women's Protective Service is offering a Support Group Meeting for victims of domestic violence every Wednesday from 9 to 10 a.m.

The meeting is held in WPS' office in the Counseling Center behind the hospital. For more information call 1-800-763-6491.

Junior and senior parents will be meeting on Thursday, March 4 at 5 p.m. in Mrs. Chitwood's room No. 30 in Watson Junior High. "This is a very important meeting and all parents of juniors and seniors are encouraged to attend," said Mary Ann Ramirez.

The Fine Arts Boosters will be meeting Monday, March 1 in the band hall of Muleshoe High School.

Nominations are still being taken for Man/Woman of the Year. This award will be presented at the annual Chamber of Commerce and Agriculture banquet on March 26. Tickets are available at the chamber office and are selling for \$12.00 each.

New carpet is soon to be installed in the Muleshoe Health Care Center Day Room. This carpet was purchased with money raised from the Christmas Card Project.

Cont. Page 7, Col. 1

Sam Darden To Represent NCSC In Fund Drive

Sam Darden, Safety Coordinator with the National Child Safety Council of Lubbock, will be in the area next week soliciting donations for the benefit of the National Child Safety Council.

Darden is working with the Muleshoe Police Department in putting together a complete Child Safety Program for the children of Bailey County.

The Muleshoe Police Department's Child Safety Program will consist of manuals for all the children, posters folders and bulletins.

According to Chief of Police Wayne Holmes, Darden is here to explain the entire program for the coming year.

"I would like to point out that this is the only safety program that the Muleshoe Police Department will be endorsing this year,"

Cont. Page 6, Col. 3



MULE-BUDDIES BASKETBALL TEAM---Members of the Mule-Buddie Basketball team include: (Back Row From Left) Coach Joseph Sanchez, Bret Clements, Dustin Cleavinger, Josh Morris, and Coach Joel Sinclair; (Front Row From Left) Cheerleader Johnna Cleavinger Harrison, Judd Glover, Mason Sinclair, Jeffrey Bruns, James Barrett and cheerleader Rendi Hodge. On Floor, Megan Barrett. Not Pictured: Cade Morris and Jeffery Seaton, Ky Kennedy, Coach Bruce Bruns and cheerleader, Kayla Glover.

Toast To Texas

2 p.m. Tuesday
Courthouse Lawn

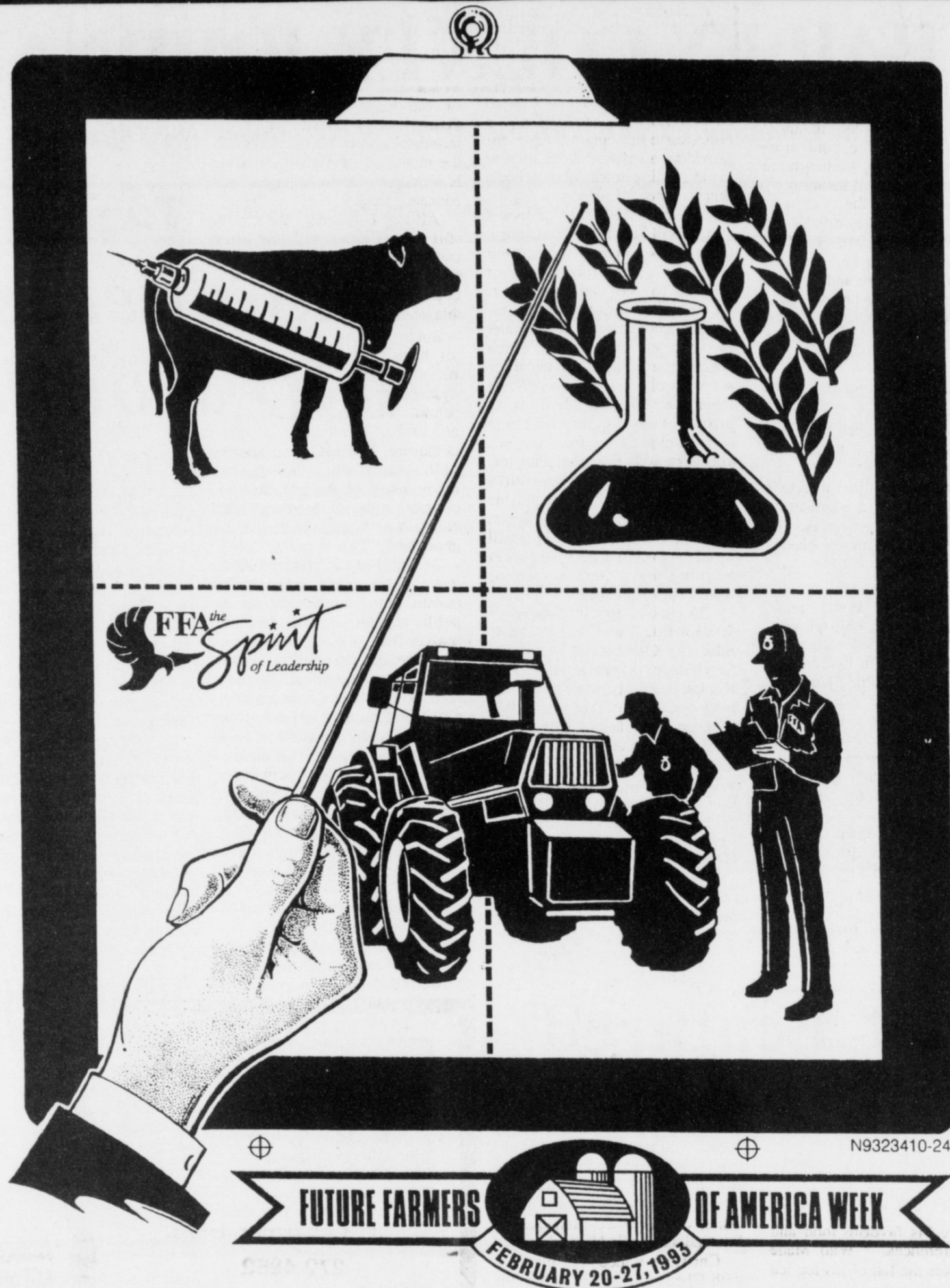

Saluting Our Local FFA Chapters

Muleshoe

Muleshoe FFA Officers

President: Andy Wilson
 Vice-President: Pete Bond
 Secretary: Steven Wauson
 Reporter: Rodney Stevens
 Treasurer: Russell Black
 Sentinel: Jason Barrett
 Advisor: Carl Wheeler

Lazbuddie

Lazbuddie FFA Officers

President: Justin Johnson
 Vice-President: Brett Thomas
 Secretary: Jody Copp
 Reporter: Dawnda Magby
 Treasurer: Jodi Morris
 Sentinel: Clint Hurst
 Advisor:

Three Way

Three Way Officers

President: Wade Wilson
 Vice-President: Melissa Bennett
 Secretary: Keith Kindle
 Reporter: Brittany Kirby
 Treasurer: Monty Turney
 Advisor: Howard Tooley

This Page Proudly Presented By The Following Civic-Minded Businesses

Paco Feed Yard

Pizza Hut

Spudnut Shop

Foster Fertilizer

Alex's Tire Service

Bailey Gin Co.

Lambert Cleaners

Leal's Restaurant

Wilson Drilling

Connie's Place

Prairie View Dairy

Easter Grain, Inc.

Lowe's Pay-n-Save

Lowe's Marketplace

Sudduth Field & Co.

Maple Co-op Gin

Muleshoe Co-op Gins

Viola's Restaurant

Wes-Tex Feed Yards

James Crane Tire Co.

Muleshoe Trade Center

Farmer's Spraying Service

North Lazbuddie Gin

Decorator's Floral & Gifts

Muleshoe Diagnostic Lab

Posadas Radiator Shop

Richland Hills Texaco

Muleshoe Livestock Auction, Inc.

Bailey County Farm Bureau

Sherley Anderson -Lazbuddie Elevator

Bailey Co. Electric Cooperative Assn.



Vitamin C May Be More Of A Hinder Than A Cold

If you're trying to prevent a cold, taking huge doses of vitamin C may cause more problems than the virus you're trying to avoid.

Researchers at Arizona State University found that two people complained of chronic diarrhea after taking 500 milligrams of vitamin C daily, said Dr. Mary Kinney Bielamowicz, nutrition specialist with the Texas Agricultural Extension Service. Although the amount given was eight times the recommended daily allowance, it is commonly found in just one pill.

When researchers increased the dosage to 2,000 milligrams a day, two more people complained of dry nose and nosebleeds. The sample in the study was small—nine men and women—yet, any supplement may cause problems if not taken as recommended, Bielamowicz said.

"Many people have a habit of taking vitamins on an empty stomach, when most labels tell you to take them with food," she said.

Breast Cancer Screening Programs

The Breast Cancer Screening Program of the Don and Sybil Harrington Cancer Center and High Plains Baptist Hospital of Amarillo will continue community outreach clinics for early detection of breast cancer.

Funding is available through the Texas Department of Health for screening mammography for Texas residents qualifying for financial assistance.

Early detection of breast cancer is the major goal of cancer control for each woman seen in the clinic. The clinic provides low cost screening which includes a breast exam by a Registered Nurse trained in breast cancer detection, teaching of breast self examination, and a mammogram.

Currently, the most effective method known to win the battle against breast cancer is early detection. Early detection is best done by following the guidelines recommended by the American Cancer Society for breast cancer screening for women who have no signs or symptoms of breast cancer. The guidelines are:

1. Learn and perform breast self-examination every month.
2. Have a physical examination every year.
3. Have a mammogram according to the recommendations by age.

Age
35 to 40—One baseline mammogram
40 to 50—A mammogram every 1 to 2 years
Over 50—Yearly mammograms



Martha Johanna Miller

Phil and Sharon Miller of Mansfield announce the birth of a daughter, Martha Johanna, born February 9, 1993 at 11:56 a.m. in Arlington Memorial Hospital. Martha Johanna weighed 7 lbs. and 6 ozs. at birth.

She has two brothers, Mark Alan, who is six years old, and Jonathan Roy, who is eight years old.

Her grandparents are Bob and Martha Miller of Arlington, Roy and Johanna Winkle of Muleshoe, and one great grandmother, Minnie Winkle of Bronte, Texas.

"The high acidity in vitamin C can especially cause stomach problems."

For those who think vitamin C can help prevent the cold virus during bad weather, Bielamowicz recommends getting it naturally by eating foods high in the vitamin.

Fruits rich in vitamin C are oranges and orange juice, grapefruit and grapefruit juice, lemons, strawberries, berries and papaya. Raw vegetables that provide good sources of the vitamin are greens, broccoli, tomatoes, cabbage, green peppers, brussels sprouts, and cauliflower.

"Vitamin C is destroyed by heat," Bielamowicz said, "so ordinarily, eat uncooked fruits and vegetables to meet nutritional needs."

More than 100 different viruses cause colds, which are spread by coughs, sneezes, kissing and the common use of drinking glasses and other personal objects that have been contaminated.

Bielamowicz said people cannot cure colds, but can help prevent them by following these steps:

- * Protect your health by eating a balanced diet and getting plenty of rest.

- * Avoid being around those who have colds, especially when they are coughing and sneezing.

- * Don't use items that may have been contaminated by someone with a cold.

"If you do come down with the symptoms of a cold, drink plenty of liquids and take cold medications that you know work for you," Bielamowicz said. "See your doctor if you have high fever, severe headache, chest pains or other symptoms."

Lazbuddie High School February Students Of The Month

Jeremy Don Jones is the son of Chester and Vivian Jones. He is 16 years of age and his birthday is October 11, 1976. Pizza and Dr. Pepper are his favorite food and drink preferences. "Who Made Who" makes the list of his top ten music hits. "Encino Man" rates as favorite movie. "Cheers and Home Improvement" are Jeremy's favorite TV shows. Reading or listening to music preside as pastimes. Black is included as Jeremy's favorite color. Top ten music group consists of AC/DC. "Deep Thoughts" by Jack Handey wins as favorite literary work.

Erin Jones is the 17 year old daughter of John and Becky Jones. Her birthday is August 6. Erin's favorite food and drink are Mexican food and Seven-up. "Without You" by Motley Crue rates as top song. "Aladdin" describes her favorite movie for this year. "Life Goes On" defines her idea of the best TV entertainment. English appeals to Erin as favorite subject. Her favorite pastime is expressed in piano playing. The color that most appeals to Erin is red. Kenny G. consists of her prized musical group. "Romeo and Juliet" rates as her choice for best literary work.

Time Tells

The difference between a curve and a bulge is years. -Tribune, Chicago.

Problem

Congress is still confronted with the unsolved problem of how to get people to pay taxes they can't afford for services they don't need. -Grit.

School Finance Amendment Best Plan

By Joe Rankin, President Texas Farmers Union

The Texas Legislature acted responsibly in approving a constitutional amendment for providing a reasonable solution to avoid shutting down public schools this summer. If approved by the state's voters in May, this proposed system will help both the state and local school boards move their attention from financing our schools to the equally serious business of educating our children.

The amendment will ask voter to approve "recapture" which allows the state to redistribute some local property tax dollars from the wealthier districts to provide more equity. Although this solution is far from perfect, voters should remember that this will probably meet the court's definition of providing an equitable system of financing schools. Otherwise, a judge in Austin will be telling everyone how the system is going to be financed—and he won't wait to ask us.

Thanks to the leadership of Speaker Pete Laney, House Public Education Committee Chair Libby Lineberger, Representative Dan Kubiak and others who worked long and hard on the issue, this program will allow us to maintain local control of our school districts. The amendment has a cap of \$1 per \$100 valuation that each County Education District (CED) can levy. With this ceiling, the CED's can never increase the rate above this level. Local school districts will still be able to set their own local rates and have any future bond programs approved by the voters

of the local districts. Finally, districts can ignore state education mandates unless the state provides the money to carry them out. This is welcome news to taxpayers and educators alike.

All in all, although the system still relies too much on the horse and buggy property tax system, the proposed constitutional amendment is the best vehicle we can expect this year.

But that doesn't mean that we can sit back in our easy chairs and relax. We still must develop a system of funding our public schools which will not place such an undue burden on property taxpayers. That old horse has been pulling this wagon for far too many years, especially when we consider how much the state has generated economically in the past generation.

We need to all pull together one more time and approve this constitutional amendment for our public schools. But we should all realize that this is nothing more than a bandaid approach to funding public education. We need to take a hard look at a realistic approach and a different method in funding our schools which will move us away from reliance on the antiquated property tax system. Otherwise, we will be flying into the twenty-first century on a nineteenth century system of taxation.

People who never make mistakes are poor companions.

The only plan that counts for much is one that's carried out.

"La Fanciulla Del West" To Be Broadcast

Giacomo Puccini's "La Fanciulla del West" (The Girl of the Golden West) will be broadcast live from stage of the Metropolitan Opera House on Saturday afternoon, March 6, at 1:30 p.m. Eastern Time, over Texaco-Metropolitan International Radio Network.

Christian Badea will conduct, with Ghena Dimitrova as Minnie, the girl of the golden west, Nicola Martinucci, as her outlaw lover Dick Johnson, and Alain Fondary as Johnson's foil, sheriff Jack Rance. The announcer for the broadcast will be Peter Allen.

In the first intermission humorist Garrison Keillor will discuss "remedial opera." Mr. Keillor's nationally syndicated radio program "A Prairie Home Companion" ran for thirteen years from 1974 to 1987, and his current program "Garrison Keillor's American Radio Company" is heard across the United States on more than 240 public radio stations.

Panelists on "Texaco's Opera Quiz" heard during the second intermission are Alison Ames, vice-president for artists relations for Deutsche Grammonphon; Martin Bernheimer, a Pulitzer Prize winning critic for the Los Angeles Times; and William Livingstone, Editor-at-large of Stereo Review magazine. The quizmaster will be Edward Downes.

Muleshoe Area Retired Teachers Meet

The Muleshoe Area Retired Teachers met in regular meeting Feb. 19, 1993 in Fellowship Hall of 16th and Ave. D. Church of Christ at 3:00 p.m.

Hostesses for the meeting Betty Jo Davis and Alene Bryant served strawberry cake, nuts, coffee, and ice tea.

The meeting was called to order by the President Wilma Smith, and she led the group in the Pledge of Allegiance to the American and Texas flags.

Kathleen McCutchen, Levelland, Texas with the South Plains Head Start Program, was introduced by the President. She gave an interesting and informative program on how we as volunteers could help parents and more productive life in our community.

Members present were: Wilma Smith, Alene Bryant, Betty Jo Davis, Ann Oylar, Mabel Wolfe, Mary Nell Bleeker, Maxine Ragsdale, Jean Moore, Ethel Allison, Pauline Gwinn, Lucy Faye Smith, Beulah Mimms, Letha Patterson, and Maude Blaylock. The next meeting will be March 19, 1993 at 3:00 p.m.

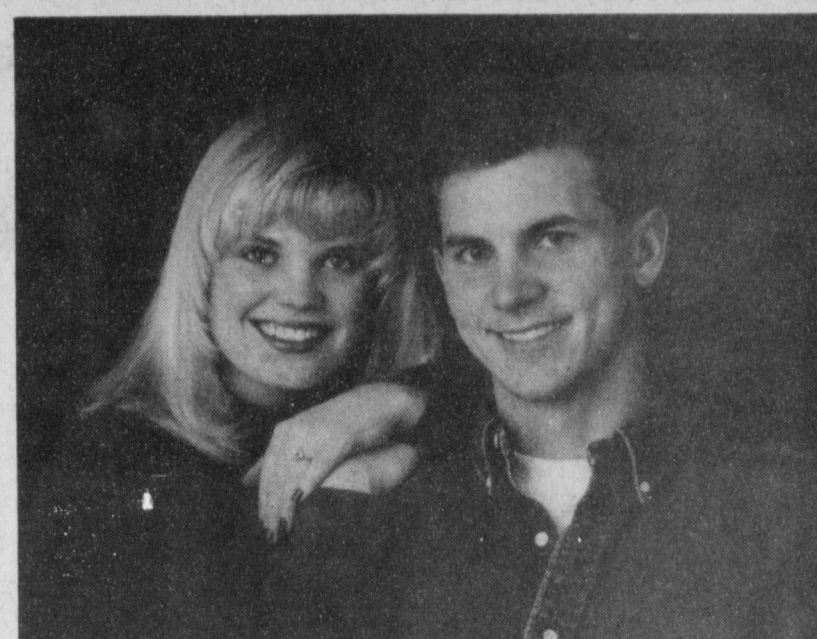

ENGAGEMENT ANNOUNCED—Reagan and Marilyn Cox of Muleshoe and Rodney and Debbie Maxfield of Sudan, announce the engagement and approaching marriage of their children, Stephanie and Kyle. The ceremony is scheduled for May 22 at 4:00 at the First Methodist Church at Muleshoe. Stephanie and Kyle are both attending Texas A&M University at College Station. Stephanie is majoring in Special Ed and Kyle in Kinesiology.

Patience is the art of solving problems by letting them alone.

We are now ready to turn our thoughts, once again, to spring.

Thank You

I would like to thank all my many friends, family and former neighbors who braved the wind and sand and came out to help me celebrate my 85th birthday.

May God Bless Each Of You.
Pearl Cox

ALLSUP'S

318 W. Amer. Blvd.
272-4862

PRICES EFFECTIVE
FEB. 28-MAR. 6, 1993

ALL TYPES
PEPSI-COLA
6 pk. 12 oz. cans
1.99

HOTFOODS MENU		AVAILABLE AT ALL SUP'S LOCATIONS
BARBECUE BEEF SANDWICH	99¢	8 PIECE BOX CHICKEN \$5.99
BARBECUE PORK RIBS (LB.)	\$3.99	BEEF & CHEESE CHIMICHANGA \$1.19
BARBECUE WHOLE CHICKEN	\$3.99	(MEAT) CORN DOG 69¢
ALLSUP'S BURRITO	79¢	DELICIOUS HAMBURGER WILSON HOT LINKS 99¢
BREAKFAST BURRITO	99¢	SAUSAGE ON A STICK \$1.39
BURRITO BEEF & SALSA	\$1.19	SAUSAGE & BISCUIT 79¢
DELICIOUS CHEESEBURGER	89¢	SAUSAGE, EGG & BISCUIT \$1.09
CHICKEN FRIED STEAK	\$1.59	SAUTEEYA SAUSAGE 99¢
3 COUNT CHICKEN STRIPS	\$1.49	4 COUNT STEAK FINGERS \$1.00
W/POTATO WEDGES/ CHICKEN (2 PC) BISCUIT	\$1.99	

CALL IN ORDERS WELCOME CHECK OUR WEEKLY SPECIALS

COMBO OF THE MONTH
CHICKEN BREAST SANDWICH & A TALLSUP
FOR ONLY **\$1.99**

ALLSUP'S 1 1/2 LB. LOAF
SANDWICH BREAD
69¢ EACH OR
2 \$1.09 FOR

NEW AND DELICIOUS FRED'S
EGG ROLL STRAWS
2 89¢ FOR

ALLSUP'S CORN DOGS
2 99¢ FOR

BAR-S MEAT BOLOGNA 12 OZ. PKG.
69¢

LAY'S ALL VARIETIES
RUFFLES® POTATO CHIPS
REGULAR \$1.49 ONLY
99¢

Dog Food **\$3.99**

SAUSAGE, EGG & BISCUIT ONLY **79¢**

AJAX LAUNDRY DETERGENT 32 OZ. BOX
\$1.49

GRANULATED SHURSAVING SUGAR 4 LB. BAG
\$1.49

3 lb. can **Crisco** **\$2.49**

Soft & Gentle Bathroom Tissue 4 roll pkg. **79¢**

Bailey County Journal USPS 040-200
Established March 31, 1963. Published by Muleshoe Publishing Co., Inc. Every Sunday at 304 W. Second. Box 449, Muleshoe, Tx. 79347. Second Class Postage paid at Muleshoe, Tx. POSTMASTER: Send address changes to the Bailey County Journal, P.O. Box 449, Muleshoe, Tx. 79347.

We are qualified members of:
Panhandle Press Association, National Newspaper Association, West Texas Press Association and Texas Press Association

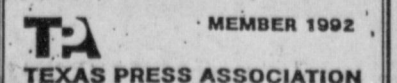

WEST TEXAS PRESS ASSOCIATION

PPA PANHANDLE PRESS ASSOCIATION

L.B. Hall, Publisher
Sammye Hall, Vice-President/Controller
Evelene Harris, News
Aussie Bottelmann, Society
Holly Millup, Advertising
Diana Bernice, Classified

Subscription Rates
Muleshoe Journal and Bailey County Journal
By Carrier Yearly - \$15.00
Bailey and surrounding counties
By Mail - \$16.75
Elsewhere - \$18.50

Advertiser Rate Cards on Application

*Advertisers should check their ads the first day of insertion. The Journals will not be liable for failure to publish an ad or for a typographical error or errors in publications except to the extent of the cost of the ad for the first day of insertion. Adjustment for errors will be limited to the cost of that portion of the ad where the error occurred.



BIDS FAREWELL-Muleshoe Health Care Center Administrator, Rachel Harmon, would like to tell the community how much she has appreciated their support. She says the community support is what makes them a unique facility, employees, and residents. Rachel has been with the facility for four years, and will be taking a position at a nursing home in Lubbock, and will continue residing at Amherst. "I hate to leave and it's hard to say good-bye," says Rachel, "but perhaps this will be a means of continuing my education, and maybe I'll learn something new." She would like to thank all of the volunteers and staff for their hard work and support. (JournalPhoto)

Creative Living

with Sheryl Borden

Information on heirloom sewing by machine, suggestions for serving fish and preparing shortcut desserts will be the featured topics on "Creative Living" on Tuesday, March 2, at 12:00 and Saturday, March 6 at 2:00 p.m. (All times are Mountain). "Creative Living" airs on Public broadcasting station KENW-TV, from Eastern New Mexico University in Portales, NM.

Heirloom sewing began centuries ago and was designed originally for royalty. Sue Hausmann, Director of Education and Merchandising with Viking Sewing Machine Co., will show how to create beautiful heirloom designs on a sewing machine. Hausmann is from Cleveland, OH.

Anne Fletcher, who represents Long John Silvers Restaurants, will share some nutritional reasons for eating fish as well as tips for ordering fish in restaurants. Fletcher is from New York City.

Lynne Tolley, proprietress of Miss Mary Bobo's Boarding House in Lynchburg, Tenn., will demonstrate some delicious shortcut desserts using convenience products to cut down on time.

On Tuesday, March 2 at 9:30 p.m. and on Thursday, March 4 at 12:00 "Creative Living" will discuss how to teach children to use money wisely and feature a sewing program designed for children.

Steven Sanders, Citibank MasterCard and Visa, has several suggestions for parents to teach children to use money wisely. He advocates that the learning should also be fun.

Carolyn Curtis is the founder and president of Kids Can Sew in St. George, Utah. Curtis has created a unique sewing program that is being implemented across the country. She will show some of her patterns as well as some of the finished garments that have been made by her students.

"Creative Living" is produced and hosted by Sheryl Borden. The show is carried on more than 100 PBS stations in the United States, Guam and Puerto Rico and is distributed by Pacific Mountain Network, Denver, CO. Viewers can request copies of materials offered on the show by sending one 29 cent stamp for each handout requested. Send the stamps, along with your name, address and booklets requested to: "Creative Living" Requests % KENW-TV 52 Broadcast Center Portales, NM 88130

Muleshoe Senior Citizens Meet

The Senior Citizens met in the Old Depot February 22, 1993 for a covered dish luncheon.

Margaret Collins called the house to order. Mr. Lester Howard offered the blessing before lunch. Everyone enjoyed the lunch.

Margaret Collins introduced her sister, Jean Ray from Lawton, Okla. She gave a wonderful speech on "I hear what you said, but what did you mean?" She told us the real meaning of common sayings like "Under the weather", "I'd give two cents", and "last rattle of the box" and where they came from.

Katie Rubinek and Bertie Thompson thank us for the get well cards during their illness. Lou Knowles read the minutes and gave the treasurers report. Get well cards were sent to Mrs. Griswald, Odessa Shanks, and Mae Wilterding.

Visitors were Tommie Ray, Margaret Collins' sister in law who is 95 years old, Fern Davis, Carroll Ray, Jean Ray, and Bobbie Harrison.

The next meeting will be March 22, 1993.

Meeting was dismissed by Katie Roubenek.

Sandy's Special Muffins

- 2 1/4 cups oat bran
- 1 t. ground cinnamon
- 1 T. baking powder
- 1/4 c. skim milk
- 1/4 c. light corn syrup
- 1/2 c. chopped pecans
- 2 T. vegetable oil
- 2 egg whites
- 3/4 c. frozen apple juice concentrate, thawed
- 1/4 c. Jack Daniel's Whiskey
- 1/2 c. applesauce
- 1/2 c. raisins

Preheat oven to 425 degrees. In a mixing bowl, combine first three ingredients; set aside. In a large bowl, combine milk, whiskey, oil, egg whites, juice concentrate, corn syrup and applesauce. Blend well. Combine with dry ingredients. Fold in pecans and raisins. Line a muffin tin with paper liners; fill with batter. Bake for 20 minutes or until golden brown. The longer the muffins cool, the easier they are to remove from the paper muffin cups. Makes 1 dozen regular size muffins.

The New Banana Pudding

- 12 Twinkies
- 3 bananas
- 1 6 oz. box instant French Vanilla Pudding
- Milk
- 1 4 oz. carton Cool Whip, thawed

Split twinkies lengthwise; place cream side up in bottom of a 15x9x2 inch cake pan. Peel bananas and slice; cover top of Twinkies with sliced bananas. Spread to cover. Cover top of bananas with pudding (already prepared). Spread Cool Whip over top of pudding. Cover and chill, allow enough time before serving for flavors to meld together. Cut into squares and serve. Makes 12 servings.

Girl Scouts Council Seeks Women Of Distinction

Caprock Girl Scout Council is accepting nominations for "Women of Distinction" who will be recognized at an October dinner held in their honor. These are women who are or have been members of the Girl Scout Movement as girls or adults; believe that membership in the organization had made an impact on their lives; have had a direct and powerful impact on American girls and women; serve as positive role models for girls, are persons of influence and importance and have made a significant contribution to their society; exhibit the qualities of the Girl Scout Promise and Law in their lives; and are current or former residents (living or deceased) of the 18 county Caprock Girl Scout Council.

Girl Scouting exerts a powerful influence on the future lives of its members and on the future itself. A 1991 study, "Girl Scouts: Its Role in the Lives of American Women of Distinction," examines what Girl Scouting has contributed

to the lives of today's prominent female leaders. Louis Harris and Associates, Inc., surveyed a cross section of women listed in Who's Who of America. Sixty-four percent of women identified themselves as former Girl Scouts. Almost 72 percent of the women made a firm connection between their experience in Girl Scouting and their later success life. They reported that Girl Scouting was a positive experience, helping them with their self-confidence, moral values, and social conscience.

To nominate a woman of distinction, contact the council office at 745-2885. The deadline for nominations is May 1.

Work Saver
Tomorrow has been defined as "today's greatest labor-saving device."

-Globe, Mason City.

Lazbuddie Jr. High February Students Of The Month

Seth Black is the 12 year old son of Ricky and Sarah Black. His birthday is February 10. Favorite food preference consists of Sirloin Steak and Dr. Pepper. "Heartland" by George Strait rates as his top song. Movie choice includes "Mighty Ducks". "Hanging With Mr. Cooper" rates as top TV pick. School subject selected is Science. Constructing models is his favorite hobby. Red specializes as his color. The Beach Boys win as top

musical group. "My Side of the Mountain" counts first as his favorite book.

Roxann Warren is the 12 year old daughter of Phil and Gwen Warren. Her birthday is August 12. Crab legs and Coke rate as her favorite food and drink choices. "Is There Life Out There" wins as special song. "A Few Good Men" tops the list of movies. TV show favorite is Home Improvement. Math scores as her best subject. The color purple is no. 1. Reba McIntyre ranks as her favorite musician. "Dicey's Song" presides as top book selection.

Advertising is the good servant of those who know how to use it.

Read the Classifieds

Kids' Week At

Rip's

Western Wear

IN TEXICO 314 Wheeler
Layaways Welcome
Open 9:00 a.m. - 6:30 p.m. C.S.T.
1-800-748-2459 or 482-3363

We Accept Visa, MasterCard, American Express & Discover

\$19.98

Panhandle Slim Jeans For Girls Size 4 - 14

Wranglers For Children
0 through Students

\$29.98
Hats
for Junior
Cowboys & Cowgirls

Ropers For Small Cowboys
Starting At \$29.98

Goatskin Gloves
For Your Favorite Helper
Sizes 4 & Up

Don't Forget To Attend The P.T.A. Meeting Monday March 1, 1993 At The De Shazo Gym.

Girl Scout Week Is March 6-12

Girl Scout Week celebrates the beginning of Girl Scouts in the United States. On March 12, 1912, Juliette Gordon Low met with 18 girls in Savannah, GA, and formed the first Girl Scout troop. Today, more than 3 million girls are members.

During the week, Girl Scouts in the 18 county Caprock Council will work on community service projects and celebrate the beginning of Girl Scouts.

Membership in Girl Scouts has been proven to be an important factor in the lives of successful women. In a study conducted by Louis Harris and Associates, Inc., a cross section of women listed in Who's Who of America were surveyed. Sixty-four percent of the women identified themselves as former Girl Scouts. Almost 72 percent of these women made a firm connection between their experience in Girl Scouting and their later success in life. They reported that Girl Scouting was a positive experience, helping them with their self-confidence, moral values, and social conscience.

For Your
Mary Kay Cosmetics
Josie Flowers
272-3865
8 a.m. - 12 noon
& after 6 p.m.

FFA LEADING THE CHALLENGE



National FFA Week
February 20 - 27, 1993



MULESHOE STATE BANK

101 West American Blvd. Phone 806/272-4561
MULESHOE, TEXAS 79347

And Farwell Branch
801 Ave. A Farwell, Tx. 806-481-9580

MEMBER FDIC

SPRING MEETING

Lariat
Church of Christ
March 7 - 10, 1993

Please come and hear our guest speaker:

Bro. Leonard Harper

Former minister at Farwell Church of Christ

Topic:

'Rekindling The Spirit of Love'

Sunday, March 7

- 10 a.m. Sunday School class
- 10:45 a.m. Worship service
- Noon Potluck luncheon
- 6 p.m. Worship service

Monday, Tuesday & Wednesday
March 8, 9 & 10

- 7:30 p.m. Worship service

Hart-Miller Exchange Wedding Vows

Kerry Anne Hart and Brandon Kurt Miller exchanged wedding vows January 23, 1993 at 6 p.m. in the Post Church of Christ. Paul, D. Jones, minister, performed the ceremony.

The bride is the daughter of Mr. and Mrs. Royce Hart of Post. The groom is the son of Mr. and Mrs. Mike Miller of Muleshoe, Texas.

Mothers of the bride and groom were seated to music of "The Wedding Song" provided by Christa Atchison and Jeff Anderson, both of Lubbock.

The bride was given in marriage by her father. She wore a romantic gown of white satin and schiffli lace. The bodice was encrusted with sequins and pearls, and featured a v'd neckline, Juliet sleeves, and a basque waist. The full ballgown skirt was highlighted at the back waist with a bow and flowed to a semi-cathedral trained adorned with lace motifs.

To complete her attire the bride wore a pearl spray half wreath, with a double illusion pouf and a two-tiered waist length veil. She carried a bouquet of gardenias and stephanotis cascading with laced pearls and english ivy.

Following tradition, for something old was a handkerchief belonging to her great grandmother. Something new was her wedding dress and veil. Something borrowed was her slip and for something blue was a blue garter. She carried pennies minted in both bride's and groom's birth years in each shoe.

The song "Friends" was sung as the bridal party entered. The maid of honor was D'Lynn Young of Lubbock. Bridesmaids were Roseann Smith of Tyler, Alicia Pettyjohn, Dena Ruiz, and Kim Mossier all of Lubbock. they wore tea length gowns of jewel tones of emerald, rose, wine, purple, and sapphire blue. The bodice featured a sweetheart neckline, short pouf sleeves and a basque waistline with low v'd backs accented with a bow. Bouquets of white gardenias were carried by each attendant.

Junior bridesmaid, Kelci Hart, sister of the bride, wore a matching gown of turquoise and carried a similar bouquet.

The ring bearer was Kevin Hart, brother of the bride. He carried a white satin pillow adorned with white bows. His tuxedo was identical to the grooms.

Candlelighters were Keith Hart, brother of the bride, and John Colby Miller, brother of the groom. Candles were lit to "To Me".

Serving as best man was Scott Miller of Canyon, brother of the groom. Groomsmen were Ken Hicks of Arlington, Damron Henson of Los Colinas, Johnny Cooper of Lubbock and Guy Brockman of Lazbuddie.

Ushers were Scott Treadway of Midland and Lance King of Lubbock. Keith Hart and Jon Colby Miller also served as ushers.

The groom wore a black tuxedo with a white shirt and black accessories. His boutonniere was a

gardenia. The groomsmen and ushers wore black tuxedos with a medley of jewel tone tie and cummerbuns.

The church was decorated with ficus and dogwood trees with miniature lights. Soft candlelight was provided by tall tapers in a silver candelabra. An arch of english ivy, white bows and miniature lights completed the setting. Jeff and Christa sang "I'll Be Here" after the lighting of the unity candle.

Christine Issacson of Houston, sister of the groom, and Gloria Hart, sister-in-law of the bride, registered the guests in the foyer of the church.

The reception was held in the Fellowship Hall of the church. The bride's cake was a four-tiered white cake with crystal columns and a crystal Precious Moments bride and groom on the top. Red punch and mints were served from crystal appointments.

The groom's table featured a red velvet cake adorned with chocolate dipped cherries and holly. Mixed nuts and coffee were served from silver appointments.

Wedding guests threw birdseed as the bride and groom departed. Following a wedding trip to Cancun, Mexico, the couple will

make their home in Muleshoe, Texas.

The bride was a 1987 graduate of Post High School and attended South Plains College. She is employed by Methodist Hospital.

The groom is a 1986 graduate of Lazbuddie High School and attended West Texas State University and Texas Tech University. He is self-employed.

Parenting Pointers

...from your friends at DeShazo elementary.

Be a model of responsibility. Set aside some time to volunteer at school or to attend a parent organization meeting.

From 101 Ways Parents Can Help Students Achieve.

Michael Jackson, show biz dandy:

"There is no such thing as skin bleaching," replying to question whether he bleached his skin, admitting he had nose surgery.



Mrs. Brandon Kurt Miller (nee Kerry Anne Hart)

Journal Files

1933-60 Years Ago

At the meeting of State Highway Commission Tuesday of last week, official designation of a state highway was made from Dimmitt to Brownfield. This new road will also pass through Lubbock and Lovelland. Eventually it will be continued to Siminole, where it will reach pavement.

1953-40 Years Ago

Mrs. Sam McKinstry spent Feb. 27 and 28 in Clovis where she attended a piano clinic with Dr. Leo Podolsky, concert pianist, whose visit was sponsored by the Clovis Music Teacher's Association.

1963-30 Years Ago

With 255 animals in prospect, Bailey County's 17th annual Junior Livestock Show bids fair to be the biggest in the history of the

organization, sponsors said as arrangements for the show neared completion.

1973-20 Years Ago

Up to 10 inches of snow blasted the Muleshoe area this week. Heavy accumulations stopped late cotton harvesting on the South Plains and stalled traffic in some areas. The snow shut down schools, including Muleshoe I.S.D.

1983-10 Years Ago

Summitt Savings Association in Plainview has announced the appointment of Darrell Turner as the branch manager of their Muleshoe office. Turner has been associated with Summitt, formerly, Tri-County, as a loan officer and Vice-President for the past five years.

**Don't Loose That Zing
Keep The House Clean**

With

Pro Clean

Free Estimates On Onetime Cleaning
or By The Hour No Tax Hassles

Call Alice at 272-3604

Nu Way Lawn Sprinkler Co
Clovis, N.M. 505-762-4872

Lic. #4365

Bob Solberg, Owner
Let Us Check Your
Lawn Sprinkler

For The Coming Season

Installation

Service

FREE Estimates

**2 FOR 1
SALE**

Buy One Pair
LENSES
AND FRAMES

(At Regular Price)

Get A 2nd Pair
Of Lenses & Frames*

FREE

* Select Group of frames * CR39 Lenses only
* Some restrictions apply * Tints & coating extra

- We Accept Medicaid
- Over 35 Years Filling Rx's
- We Have Our Own Grinding Lab
- Certified Opticians



ONE DAY SERVICE
AVAILABLE ON
MOST PRESCRIPTIONS

HOURS: MON.-FRI. 8:30-5:00; SAT. 9AM-12
720 W. 21ST (Next to Allsup's) 763-7331

Calton Furniture

"Your Quality Furniture Store"

507 E. 2nd

359-1442

Portales

**ALL DINETTE AND DINING
ROOM SETS!
ONE WEEK ONLY**

25% TO 40% OFF

KINCAID, TELL CITY

Take Advantage Of
Our Amazing Prices
And Quality
Furniture!



Lumber

Cont. From Page 1

Another 400 million board feet in 118 Forest Service Contracts already awarded cannot be harvested because of concerns over the marbled murrelet. In September 1986 there were over 10 billion board feet under contract in this area. The equivalent amount in 1992 was three billion board feet.

These are but a few examples of how a poorly written Endangered Species Act is being used to halt timber harvesting and drive up the prices consumers pay for wood products.

"The big flaw in the Endangered Species Act," Donnelly says, "is

School...

Cont. From Page 1

previous meeting were approved as read.

Harlan recognized the visitors present including: Georgia Pena, Margie Alarion, Evelene Harris, and the Muleshoe High School Lady Mules, Nicole Harris, Donna Puckett, Angie King, Brooke Sinclair, Monica Clemmons, Sonya Smith, Brena Wheeler, Kristin Holmans, Misty Davenport, Coach Jacinda Langen and Coach Jim Gruhlkey. Each of the Lady Mules were preseted certificates.

A discussion was held on the additional honors courses proposed for the Muleshoe High School and they were approved.

The board also tentatively approved the school calendar for the 1993-94 school.

A Career Ladder Committee for 1993-94 was appointed and include: Alice Liles, Bobbie Johnson, Venida Collins, Superintendent Bill Moore, Assistant Superintendent Adrian Neader and Cindy Purdy, school board president.

It was reported that the CED Tax was 98.51 percent collected for the year and the local school tax was 86 percent collected.

Payment of current bills was approved and the board went into executive session.

Rotary...

Cont. From Page 1

Sam Harlan gave the prayer and Ed Cox led the group in the pledge of Allegiance. Two songs, "R-O-T-A-R-Y" and "America" were sung led by song leader, Terry Hutto. Guests were welcomed and the press was given appreciation.

J.D. Cage was the Polio Plus winner.

that it does not consider the economic or social (human) impact of the decisions made in its name. Our members have been saying for years that it would take a crisis before people, both private citizens and elected officials, would begin to listen to the concerns expressed over the inequities of the Act. Now that individual consumers are being directly impacted in the form of higher prices for all wood products, they are starting to pay attention. It is about time unfortunately, some consumers see the lumber dealer as the bad guy because it is at the lumber yard that the consumer is introduced to higher prices. I tell our members to tell their customers to call their Congressman, they wrote the Act and are the only ones who can change it and correct the problem," Donnelly concluded.

The National Lumber and Building Material Dealers Association represents twenty-three regional and state federated associations and 9,000 independent lumber and building material dealers located in every state in the nation.

Jennyslippers Hold Regular Bi-Monthly Meeting

Nancy Kidd called the regular Jennyslipper meeting to order at noon Tuesday at the library.

Julie Cage, chairman of the decorating committee for the annual Chamber of Commerce and Agriculture Banquet, scheduled for March 26, met with the Jennyslippers to discuss the decorations for the banquet. Mrs. Cage was accompanied to the meeting by Donna Puckett, co-chairman.

Using the banquet theme "Celebrate Agriculture", plans were made and several Jennyslippers volunteered to be responsible for different aspects of the decorations.

It was noted that tickets for the banquet will be \$12.00 and Rick Perry will be the speaker this year.

Spending & AIDS

Local AIDS prevention and education programs around the country could be forced to cut their budgets even as the epidemic continues to spread and the demand for services escalates.

Farmer

Cont. From Page 1

telephone and fax marketing chores. Sweet corn customers include Kroger, Albertson's other chains and wholesale produce distributors.

His Howden, Ghost Rider, Jackpot, Baby Pam and other varieties of pumpkins have gone statewide and out of state.

His potential profit per acre of pumpkins exceeds the potential gross on cotton and most other crops that can be raised in the area, Roming said.

But, as it is for his corn, his out-of-the-pocket operating costs alone are high risks every year--from about \$800 to more than \$1,000 an acre for the corn and \$350 to \$650 an acre for pumpkins.

Pumpkin customers range from Albetson's, Harrington Produce of Dallas and Selvidge Produce of Houston to Affiliated Food Stores of Keller, H.E.B. Grocery of San Antonio, some retail nursery chains and Winn-Dixie's Fort Worth-based Texas division.

The Romings have been farming on the fine sandy loam soils of Bailey County since 1959, when they raised cotton and grain sorghum.

He planted their first pumpkin crop in 1967 and first sweet corn in 1986. He dropped the other crops.

Last year he planted about 750 acres of pumpkins and 400 acres of sweet corn, all irrigated.

"If the weather leaves us alone, we can make 25,000 to 35,000 pounds of pumpkins even in the sandiest soils," said Roming. His best average yield has topped 40,000 pounds and the worst, just over 3,000 pounds.

He has averaged harvesting about 15,600 ears of sellable sweet corn an acre and produced as high as 18,000 ears.

Those are high rates, from 60 percent to 80 percent of the total

Safety...

Cont. From Page 1

Holmes said, "Should any other person call upon you, please call my office immediately at (806) 272-4569."

The Muleshoe Police Department will coordinate the entire program, working closely with the children and schools in Bailey County.

This is an ongoing program, the Police Department has worked with The National Child Safety Council for a number of years.

The National Child Safety Council is a non-profit organization.

crop going as fancy grade corn. It has both the quality and uniform appearance that supermarkets demand, Roming said. The rest, still good-eating corn, is sold at the farm, given away and fed to his landlords' cattle, he said.

But he also has had major corn losses due largely to lingering heavy rainfall and some drought.

Additionally, Roming is custom-farming wheat for his landlords' cattle to graze on and for his annual crop rotation with pumpkins and sweet corn. He leases his own 370 acres into this rotational grazing strategy.

Also included in the venture are 160 acres he leases from his three grown daughters and 640 acres from other landlords. He custom-farms or has grower agreements on an additional 600 acres.

In 1989, the wind, rain and light hail storm that struck his bumper-looking sweet corn crop brought out Roming's gritty determination at its best.

Roming estimates he had the potential of harvesting about 19,000 sellable ears of corn that year.

The storm hit after he had harvested about 50 percent of the crop and blew over the stalks while rain showers continued for a few days.

Roming and his farm were worked frantically with one corn picker, outfitted with special long pickup fingers added, to retrieve all the dropping ears.

But he needed a second picker. The nearest unit known to be available was in Illinois. So in the middle of the night, Roming and his banker awakened a friend of Roming's to drive to Illinois and pick up the machine.

During the three days the friend was gone, Roming and his crew continued to harvest the dropping corn in fields with standing water.

He had to drive the tractor pulling the picker only one way down the rows, deadhead at the end and drive back to the head of the rows to start over again. That was to keep the four-wheel-drive tractor wheels from running over the reclining crop and to allow the picker to pull in the leaning ears.

The second picker arrived in time to help finish the harvest, and the losses came to only about 10 percent to 15 percent of the crop, Roming said.

He figures the tireless efforts of

his crew and the second machine salvaged about \$150,000 of sellable corn, and his crop averaged more than 16,000 marketable ears per acre.

In the 1980s, Roming sold about 1,100 acres of farmland and excess equipment to slash heavy carryover debt. He refinanced some remaining debt.

Much of the squeeze came with the decade's deflating farmland values, which hit his loan collateral. But he kept the new corn picker and plans to buy a third to ensure a faster harvest.

Now Roming's operating needs are financed largely by three of his wholesale distribution customers, and Roming said his farm is poised to clear remaining debt and forge ahead in the next few years if the weather permits.

But Roming has taken on yet another major chore.

He's challenging a U.S. Department of Agriculture interpretation of the federal crop disaster programs during the last several years. The interpretation, he said, favors competing pumpkin growers in other states, including those just 15 miles away in New Mexico. The annual programs have provided them with larger disaster relief checks for losses similar to those on Roming's and other Texans' land, he said.

His administrative appeals

probably will end up in a lawsuit, Roming said.

To save on labor and liability costs, Roming does all of the pesticide spraying on his crops.

To prevent ear worm invasions, that means he sprays the sweet corn at night and sometimes gets no sleep before rising to the next day's chores, he said.

Roming scavenged the state for quality building materials and parts to build his packing shed's cooler and other processing facilities.

Bottled Water

Figuring out what is in a bottle of water is not as clear as it looks, and the government is laying down rules that could help consumers know what they're drinking.

Cancer Drug

Taxol, a drug drawn from the bark of a rare tree, received approval as a treatment for ovarian cancer from the Food and Drug Administration.

In Case Of
Emergency
Call 9-1-1

\$9.95 6 amp/ 2 amp Battery Charger

12 Volt

- Features:
- * 6 amp for Large Batteries
 - * 2 amp for Small Batteries
 - * For Regular and Maintenance Free Batteries
 - * Average Recharge Time 4 to 7 hours

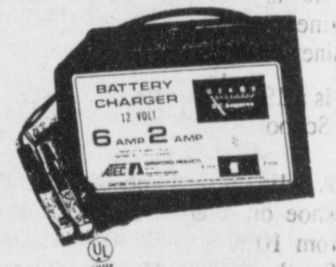

Bratcher Motor Company

105-7 E. Ave. B Muleshoe 272-4288

WE'VE GOT THE HOMETOWN Spirit

You don't have to have \$2,000...



It is a common misunderstanding that it requires \$2,000 to open an IRA. This is not true. The maximum contribution is \$2,000.

You can fund your IRA with what you can afford per year. It can be done with lump sum contributions or you can have automatic IRA deductions made from your checking or savings account. Substantial penalty for early withdrawal.

We've got the Hometown Spirit
... nothing else comes near it!



Member F.D.I.C.



Mike Hahn, Joe Lozano & Roger Pena

James Crane Tire Co.

Mike Hahn of James Crane Tire Co., 322 N. 1st, Muleshoe, announces the installing of a Hunter Engineering computerized wheel aligner. It's one of the first systems of its type used in this area.

The system uses the latest in microprocessor computer technology. All alignment readings are displayed on a CRT screen. The aligner automatically compares vehicle specifications against the actual condition of the vehicle and displays the difference on the screen. During vehicle adjustment, special displays on the screen show the operator exactly how much adjustment is required to bring the vehicle within specifications. It's automatic. The system even checks itself to see if everything is okay each time it's turned on.

The new aligner also features Hunter's "Total Alignment" concept which relates all four wheels to a common vehicle centerline. For this reason, instruments are used on all four wheels, not just the front.

The end result is a degree of accuracy, ease of operation, and dependability not available with a conventional wheel alignment system.

The James Crane Tire Co. invites you to call 272-4594 for an appointment to have your car or light-truck in for a "Total Alignment" using the latest equipment. Or is you're interested in just seeing how this amazing machine works, you can stop by anytime.

State Vehicle Inspection Now Available At

James Crane Tire Co., Inc.

Mike & Terri Hahn

272-4594 322 North First Muleshoe

Mule-Buddies Win First Game Of Tournament

The Muleshoe-Lazbuddie fifth and sixth grade basketball team played in the first game of the season ending Clovis Play Inc. Tournament, Thursday night. The Mule-Buddies scalped the Redskins, winning 43-6.

In the first quarter, the Mule-Buddies started off slowly, scoring 6 points to lead 6-2. In the second quarter, the Mule-Buddies led 18-6. "The Redskins threw the ball up twice and it just happened to go in," said their coach.

In the second half, the Mighty Mule-Buddies did not allow the Redskins any baskets, leading 29-6 at the end of the third quarter, and won 43-6. After the first quarter, the Mule-Buddies had consistent scoring throughout.

Brett Clements torched the nets for a team and season high of 16 points. He also led the team with seven rebounds.

Dustin Cleavinger tossed in 10 points and added six rebounds. Mason Sinclair scored 6 points,

three rebounds and a team high of five assists.

Josh Morris chipped in 4 points and five rebounds. Judd Glover added 4 points, two rebounds, and two assists.

James Barrett pumped in 3 points and two assists. Jeffrey Bruns added three rebounds and two assists.

The Mule-Buddies will hit the court for a Saturday afternoon second round game. The Mule-Buddies will face the winner of Clovis Suns and Clovis Lakers game. The game will be played at the Marshal Junior High (new gym) at 5 p.m. (Texas Time).

"Thanks go out to Gwen Sinclair, Jason Crawford, Ashley Crawford and Amber Bruns for keeping stats. Tucker Crawford did a terrific job as a manager. The Mule-Buddies appreciate the super job Johnna Cleavinger, Rendi Hodge, Megan Barrett, and Kala Glover do to energize the team and crowd."



SUPPORT STAFF MEMBER---Max King, member of the MISD School Board presented Janie Balderas a certificate during the school board meeting Thursday morning. Mrs. Balderas was named Support Staff Member of the Month. (Journal Photo)

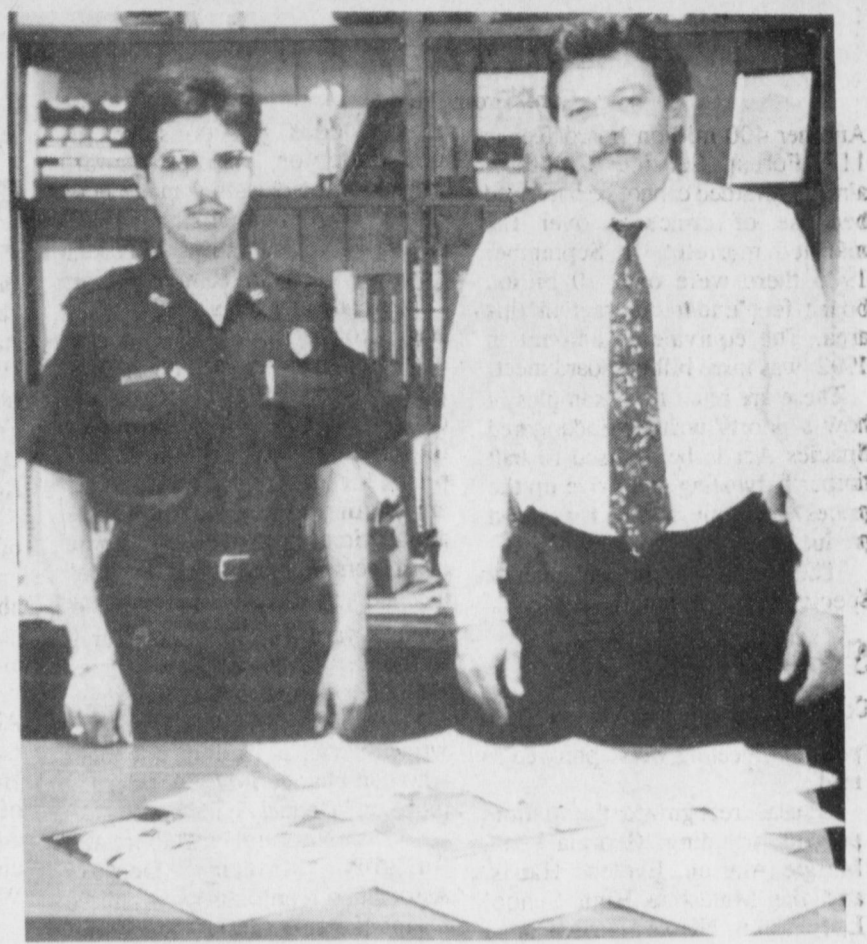

NATIONAL CHILD SAFETY COUNCIL---Sam M. Darden, working with the National Child Safety Council, and Raymon Martinez, with the Muleshoe Police Department, show some of the books to be used in the Muleshoe schools, stressing child safety. (Journal Photo)

Muleshoe...

Cont. from Page 1

Airman 1st Class Rogelio M. Martinez has graduated from Air Force basic training at Lackland Air Force Base in San Antonio.

During the six weeks of training the airman studied Air Force mission, organization and customs and received special training in human relations.

In addition, airmen who complete basic training earn credits toward an associate degree through the Community College of the Air Force.

He is the son of Cristina Martinez and brother of James Martinez of Farwell.

He is a 1990 graduate of Farwell High School.

A clinic will be held in Muleshoe on Wednesday, March 31, from 10 a.m. to 2:30 p.m. at the South Plains Health Care Providers Clinic at 119 East Ave. C. Exams are done by appointment only.

For information about the clinic or to make an appointment, please call the Don and Sybil Harrington Cancer Center at our toll free number 1-800-377-HOPE (4673).

The MAC drawing will be held at 2 p.m. Saturday, March 6 at the corner of Ave. C and Main Street. A total of \$225 in MAC Bucks will be given. Everyone is reminded to ask the merchants for their coupons.

Anyone who has been receiving commodities or persons wishing to apply need to make a new application. Applications will be made on March 1, 2, 3 and 5. You must make a new application before commodities can be distributed.

Commodity distribution in Muleshoe is the second Wednesday, March 10, in Muleshoe; third Wednesday, March 17 in Needmore; and first Thursday, March 4 in Bgla.

South Plains College will sponsor JOB FAIR 1993 on Tuesday, March 30, in the Sundown Room of the Student Center from 8 a.m. to 12:30 p.m.

One of the dangers of looking ahead is that we see things that never happen.



ROTARY HEARS PROGRAM ON NEW CITY TAX DOLLARS-Jay Messenger with the Muleshoe Industrial Foundation discussed the question of where the new city tax dollars will be spent at the Rotary meeting on Tuesday.

Revised Hydrologic Atlases Series Now Available

Revised Hydrologic Atlases depicting ground water availability as of 1990 within the 15-county High Plains Underground Water Conservation District No. 1 service area are now available to the public.

This is the third edition of the Hydrologic Atlas series, which is updated every five years.

The Atlases cover the portions of Armstrong, Bailey, Castro, Cochran, Crosby, Deaf Smith, Floyd, Hale, Hockley, Lamb, Lubbock, Lynn, Parmer, Potter and Randall Counties within the Water District. The revised atlases for Cochran and Lynn Counties do not include the portions of the counties annexed into the District in 1992.

"The preparation of the 1990 atlases continues the effort of the Water District to provide interested persons a reasonable estimate of ground water availability within the district," said Don McReynolds, Technical Division Director.

McReynolds used water-level measurements from the District's observation well network and measurements from supplementary wells to prepare altitude-of-water table maps for 1990. These maps were used with previously constructed maps showing the altitude of the base of the Ogallala Formation to prepare saturated

thick thickness maps depicting ground water availability as of 1990.

Each Hydrologic Atlas packet contains a descriptive booklet and four county maps. Contour lines on the individual maps depict the approximate altitude of the base of the Ogallala Formation, the approximate altitude of the water table, the approximate altitude of the land surface and the saturated thickness of the Ogallala Formation.

The maps in each county atlas provide a wide range of ground water information:

*Subtracting the value for the base of the Ogallala Formation from the altitude of the land surface gives the approximate thickness of the Formation. Knowing the amount of saturated thickness helps landowners gauge the expected yield of a water well.

*Subtracting the value of the altitude of water table from the altitude of the land surface gives a landowner an approximation of the depth-to-water.

Copies of the 1990 Hydrologic Atlases are available by contacting the High Plains Underground Water Conservation District NO. 1, 2930 Avenue Q, Lubbock, Texas 79405-1450 or by calling (806) 762-0181.

DECA Will Compete At State March 4-6

On March 4-6, Muleshoe High School Marketing Education students will participate in the 47th Annual Career Development Conference for DECA, Texas Association. The conference is scheduled for the Arlington Convention Center and Sheraton CentrePark Hotel in Arlington.

In addition to business meetings, career workshops, and educational tours, students will be participating in curriculum related competitive events which allow them to compare their knowledge and skills about various concepts in marketing merchandising and management, with those students from over 500 high schools across the state. It is expected that approximately 2,200 DECA members and their advisors will take part in the conference.

Students recognized as state finalists in the Grand Awards Assembly on Saturday, March 6, will earn the right to compete at the National DECA Career Development Conference in Orlando, Florida, on May 1-5, with part of their expenses paid by the Texas Association of DECA.

The following students will be representing their chapter at the conference in Arlington: Rebecca Cortez, voting delegate; Virginia Lira, civic consciousness chapter event; Gonzalo Lozano, voting delegate; Raul Rojas, General Merchandising; and Ruben Saldana, advertising.

DECA is a 47 year old youth organization with almost 12,000 members statewide and 150,000 members nationwide. DECA's unique role is to provide leadership experiences and recognition for its members as they prepare for dynamic careers in the field of marketing, management and entrepreneurship.

Health Care Cost
American spending on health care is growing twice as fast as the overall economy, the Commerce Department reported



Golden Gleams

Power is never stable when it is boundless.

-Tacitus.

Also available as an IRA

Earn

6.40 Percent

Guaranteed for one year upon issue, subject to change on policy anniversary dates.

Superior ratings by prestigious independent organizations confirm our company's financial strength—

Southern Farm Bureau Life has been rated A+ (Superior) by A.M. Best for all the 17 years such ratings have been awarded.

Weiss Research, Inc. has rated our Company A- which ranks us among the top 12 of all U.S. life and health companies with over \$1.5 billion of assets.

Information used by such independent rating services comes from each insurance company's financial statements. Such ratings are not a warranty of an insurer's ability to meet its contractual obligations.

Helping You is What We Do Best.

Our current Flex II Annuity interest rate. The guaranteed rate is 4% for life of your Annuity.

Southern Farm Bureau Life Insurance Company offers Flex II, a Flexible Premium Retirement Annuity designed for periodic as well as single premiums. Your contributions, less any applicable maintenance fees, accumulate wealth for the future. Early surrender charges apply.

FARM BUREAU INSURANCE

Southern Farm Bureau Life Insurance Company
Jackson, Mississippi

Bailey County Farm Bureau

David Tipps, Mgr.
1612 W. Amer. Blvd. 272-4567

Jennyslippers' Financial Aid Seminar

For High School Parents & Students
Representatives From Area Colleges Will Be On Hand With Financial Aid Information

March 2, 1993, 7 p.m.

Muleshoe High School Cafeteria

Pick Up Your Texas Guaranteed Student Loan Applications At

Muleshoe State Bank

101 W. American Muleshoe 272-4561

Don't Forget!
Poynor's will furnish you a free spreader to apply...

Early bird gets the WEEDS

Weed and Feed Special
Now's the time to apply ferti-lome's strong 20-4-4 formula that feeds your lawn and prevents future weeds and wild grass from coming up!
2,500 sq. ft bag..... **11.00**
Free use of spreader

Dacthal Pre-Emergent
Controls both broad-leaf weeds and grassy-type weeds.
Safe to apply around trees, shrubs, and 26 different vegetables.
Dacthal contains no food value but is one of our best weed controls.

Lawn Food containing "TEAM"
New, safe pre-emergent weed control TEAM ("balan and treflan") can be applied to ALL TYPES of turf grasses including fescue!
Prevents grassy-type weeds such as crabgrass and feeds your lawn at the same time. Apply with confidence around trees and shrubs!

P O Y N O R ' S

103 Main Muleshoe 272-4552



THESE DIDN'T GET AWAY--Bernard Phelps is shown here with the 2 that didn't get away recently on a fishing trip to Falcon Lake. The two Bass were caught on rubber worms. Bernard, Jay Feagley and Dee Brown were at Falcon Lake last weekend Bass fishing and caught Bass weighing 2 to 6 1/2 pounds each. They were using Black and Purple Rubber Worms. The guide was Larry Folkner of Osoblanca Lodge. (Guest Photo)

Nursing Home News

by joy Stancell

Wednesday morning, Melvin Griffin hosted the Men's (and ladies) coffee time. ***

Embroidery artifacts was the subject for show M'Tue time Wednesday morning. Special guests attending were the residents and Ruby Garner, Joyline Costen, and Frank Wuerflein. ***

Glenda Jennings delighted us all with leading our sing-a-long and story telling Wednesday afternoon. ***

The New Covenant Church came Sunday afternoon for church services. ***

Tuesday afternoon, Laverne James, Olive Cox, Lynda Low, Beverly Wagnon, and Beth Watson came to shampoo and set the ladies' hair. Sarah and Mandy gave manicures. ***

Tuesday morning, Louise Legg and Juanita from McMa's Ceramics in Sudan gave the residents ceramic painting class. Residents participating were Janetta Hukill, Vera Downing, T. Criswell, Rosemary Pool, Gladys Pierce, Pulma Walker, Lillie Wuerflein, Lib King, Stella Morgan, Pearl Cox, Clara Weaver, and Modean

Graves. ***

Vera Downing was visited Sat. by her grandson and his wife, Mr. and Mrs. Chris Kimbrough and the son, Jeremy. ***

Our congratulations to Ruby Stickney of the birth of a new little great granddaughter. ***

We wish to express our sympathy to the family and friends of Ruby Jones. ***

Kenneth Precure visited Guy Kindall Sat. afternoon. ***

Watch, coming soon our new carpet. ***

Jim Claunch visited his wife Cordie Claunch Tuesday afternoon. ***

Mrs. Earl Peterson visited the residents in the Healthcare Center Tuesday morning. ***

Mrs. Gabby, our friendly clown, visited the residents Thursday afternoon bringing a lot of sunshine and cheer. ***

Grace Scarbrough came Thursday afternoon to play games with the residents. She brought refreshments that were served to those playing and folks that were watching.

Definition

Radical: A person who can out-talk you on any subject. -Pilot, Brunswick, Ga.

Lazbuddie Honor Roll

PRINCIPALS "A" HONOR ROLL Fourth Six Weeks

FIRST GRADE
Shonnah Black, Robby Martin, Shawndee Nichols, Bethenie Sanchez, Sterling Via, Kolby Wilkerson

SECOND GRADE
Lucas DeLeon, Andy Martin, Brady Mimms, Michelle Puckett, Tobin Redwine, Tyrel Templar

THIRD GRADE
Savannah Black, Jodi Coker, Dayla Copp, Shannon Redwine, Colt Richardson

FOURTH GRADE

Kendra Gallman, Kati Mimms

FIFTH GRADE

Amy Angeley, Staci Foster, Bobby Martha, Leah Truier

"A-B" HONOR ROLL

FIRST GRADE
Danny Bonilla, Julian Chavez, Nicholas Cuevas, David Godinez, Kelli Harris, Ana Hernandez.

Miriam Hernandez, John Howard, Amanda Martinez, Raul Mata, Shelby Templar, Kevin Williams. SECOND GRADE

Cobey Branscum, Lucinda Guzman, Eric Magby, Jesus Marquez, Andrew Martinez. THIRD GRADE

Megan Bomer, Kayla Kimbrough, Trey Nickels, Candice Randolph, Jay Seaton

FOURTH GRADE
Maria Godinez, Fabian Guzman, Laura Via

FIFTH GRADE
Scotti Brown, Michael Collins, Jason Jesko, Garrett Magby, Veronica mata, Brandon Randolph, Ashley Sharp

A politician's paradise is a campaign without opposition. ***

A friend is someone who doesn't expect any favors. ***

If you have a real friend, hold on to him. ***

The man who loaf's at his work doesn't need a vacation. ***

Thank You

The family of J.W. Frazier wishes to thank all our wonderful friends for all their kindness's of food, flowers and wishes of sympathy. A special thanks to the ones that answered my 911 call. May God be with you.

Muleshoe Menu

MARCH 1-5, 1993

MONDAY BREAKFAST

Peanut Butter Toast, Juice and Milk

LUNCH

Sloppy Joe, Pickle Spears, Chilled Fruit, Golden Corn, Milk

TUESDAY BREAKFAST

Biscuits W/Jelly, Juice and Milk

LUNCH

Corndog, Veg Dippers, Chilled Fruit, Jello, Milk

WEDNESDAY BREAKFAST

Cinnamon Roll, Juice and Milk

LUNCH

Crispy Chalupa, Early June Peas, Chilled Fruit, Spanish Rice, Milk

THURSDAY BREAKFAST

Blueberry Muffins, Juice and Milk

LUNCH

BBQ Chicken, Whipped Potatoes, Green Beans, Hot Roll, Milk

Three Way Menu

March 1-5, 1993

MONDAY BREAKFAST

Two Pancakes, Juice, Milk

LUNCH

Beef Tips W/Brown Gravy, Corn, Brussel Sprouts, Hot Rolls, Milk, Pears

TUESDAY BREAKFAST

Oatmeal, Juice, Toast, Milk

LUNCH

Hamburgers, Waffle Fries, Milk, Peaches

WEDNESDAY BREAKFAST

Biscuit, Gravy, Juice, Milk

LUNCH

Frito Pie, Salad, Crackers, Milk, Blackberry Cobbler

THURSDAY BREAKFAST

Waffles, Sausage, Juice, Milk

LUNCH

Bar-B-Que Wieners, Ranch Style Beans, Hot Rolls, Milk, Jello/Applesauce

FRIDAY NO SCHOOL

Courthouse News

David W. Williams and wife, Carol J. Williams to Randy Johnson the E2 of Section No. 3, Block Y.W.D. & F.W. Johnson's Subdivision No. 2, Bailey County, Texas. ***

Neal Caswell and wife Norma Caswell to B.R. Drennan and wife, Helen Drennan a two acre tract of land out of Labor 16, League 111, Crosby County School Land, Bailey County, Texas.

Bob Stout, Ed. D. Psychologist

Announces the opening of his private practice at 207 S. 25 Mile Avenue, Hereford, Texas, Wednesdays. For appointments call: (806) 353-4372

VALUE AS BIG AS TEXAS. WITH A PRICE MORE LIKE RHODE ISLAND.

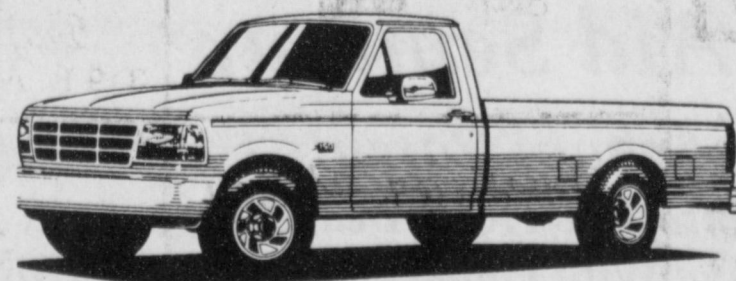

The 1993 Ford F-150 Texas SE. The truck designed especially for Texans.

Comes with equipment you ask for most:

- Automatic Transmission
- Air Conditioning
- AM/FM Stereo
- Argent Styled Steel Wheels
- And more!

Best of all, this big Texas Value has a very small price:

\$282 MO*

Muleshoe Motor Co.

1225 W. Amer. Blvd. Muleshoe 272-4251

*\$281.82 payment on F-150 based on \$14,212 MSRP. Tax and title extra. Example based on 60-month financing at 11.58% APR, 10% down to qualified buyers. Dealer participation may affect savings. See dealer for his payment and terms.

**News From
Teel Bivins
State Senator**

State Sen. Teel Bivins (R-Amarillo) announced he is introducing legislation to reform Texas' intrastate trucking laws to generate competition and reduce prices. The bill also would strengthen safety requirements for carriers.

"Texas' trucking laws are complex. They stifle competition and keep rates high," Bivins said. "It's cheaper to truck goods to another state than to other towns inside Texas. This encourages warehouses and manufacturers to locate in a neighboring state and ship into Texas rather than to bring their jobs here."

"About 20,000 to 35,000 new jobs would be created in Texas over the next 10 years if our trucking laws are reformed. The jobs would not only be in trucking but manufacturing as well," Bivins said.

The trucking reform bill would:
--Reduce red tape: "The paperwork needed to break into the trucking business is costly and time-consuming. Many people get frustrated and give up as they try to hurdle the many bureaucratic obstacles. That must change," Bivins said.

--Enlarge commercial zones: The bill would establish unregulated commercial zones for towns 25,000 and larger. Boundaries would be based on county lines. "Under this provision, a small-business without the bureaucratic hassles," he said.

--Expand small-town service: "If fewer than five carriers are serving a town, that would show sufficient evidence of need, allowing a person to easily obtain a permit," Bivins said. The bill also would allow the state to require existing carriers to serve a small town if service becomes inadequate.

--Enhance enforcement of safety laws: The reform bill would adopt maximum penalties for violations of Federal Motor Carrier Safety Regulations and Hazardous Materials Regulations. It also would allow the state to revoke certificates and permits for excessive safety violations. An applicant's bad safety record could be a basis to deny an application.

**Funeral Services
For Callie Brown
To Be Monday**

Services for Callie Waxler Brown, 82 of Lubbock will be Monday, March 1, 1993 at 10 a.m. in Franklin-Bartley Funeral Home Chapel with J. Alan Ehlo, officiating.

Burial will follow in Littlefield Memorial Park under the direction of Franklin-Bartley Funeral Home.

Mrs. Brown died Wednesday, February 24, 1993 at 9:30 p.m. in her residence after a brief illness. She was born in Burkburnet, Tx and had lived in Dumas, Tx for several years coming from Muleshoe, Texas where she had lived for 11 years before moving to Lubbock in 1991. She was a church of Christ and a housewife.

She is survived by two daughters; Frances Purdy of Muleshoe, & Doris Hanna of New Cuyama, CA; 4 grandchildren, Bruce Purdy of Muleshoe, Cary Purdy of Boyton Beach, Florida, Kay Dean Meadows of Lubbock & Shiela Hanna of San Francisco, CA; 5 great grandsons and 1 great granddaughter.

The family suggest memorials to your favorite charity.

**Patients In
Muleshoe Area
Medical Center**

FEBRUARY 25, 1993
Donny Bonilla, Leigh Moraw, Ernest Brock, Alyssa Lozano, Minerva Martinez, Stephanie Rubio, Dana Alonso, Juanita Bruce, Mylissa Thompson, Maud Young, Joan Wilson, Pamela Thompson, Jeanetta Hukill, Louise McGuire

FEBRUARY 23, 1993
Danny Bonilla, Ernest Brock, Alyssa Lozano, Minerva Martinez, Maria Rosas, Maud Young, Joan Wilson, Pamela Thompson

FEBRUARY 24, 1994
Danny Bonilla, Leigh Moraw, Ernest Brock, Alyssa Lozano, Minerva Martinez, Stephanie Rubio, Diana Alonso, Mylissa Thompson, Maud Young, Joan Wilson, Pamela Thompson, Louise McGuire

--Create more flexible rates; On Sept. 1, 1993, carriers and their shipping customers could negotiate a rate ranging between 20% above and 50% below a baseline rate set by the Railroad Commission. On Jan. 1, 1995, the commission would set a maximum rate below which shippers and carriers could negotiate their own rates.

--Ease entry requirements into business: "Currently, if a carrier wants to serve an area, it must prove its services are necessary. As of Sept. 1, 1995, the entry requirement would simply be that they're fit, willing and able to do the job," Bivins said.

State Sen. Teel Bivins (R-Amarillo) introduced legislation to suspend drivers licenses for persons convicted of all drug offenses. Current Texas law requires licenses to be suspended only for felony drug offenses.

Under federal law, a portion of

Texas' federal highway funds could be withheld if the state law is not expanded, Bivins said. Senate Bill 387 would make that expansion.

"Last session, I wanted to suspend drivers licenses for persons convicted of all drug offenses, but the bill was amended during Senate debate to include only felony convictions," Bivins said. "Now the federal government says that's not good enough--that we must strengthen the law or risk losing millions in highway funds."

The state's highway funds could be jeopardized unless a new law is in place by April 1, 1993. About \$39.4 million would be withheld for fiscal year 1994, followed by \$39.4 million in 1995, \$75.7 million in 1996, and \$75.7 million in 1997.

One thing that fiction often has on life is the happy ending.

Perry Says EPA Decision Is Step In The Right Direction

Texas Agriculture Commissioner Rick Perry applauded the Clinton administration's decision to ask Congress to revise a law that prohibits even the most minute trace amounts of pesticides in processed foods.

"The Environmental Protection Agency's call for change regarding the Delaney Clause is a step in the right direction," Perry said. "The California court's decision last summer places a unbearable burden on our farmers as well as consumers who could face higher

food prices. "Food safety is a major concern of all agricultural groups and each producer, and the food industry certainly knows more about--and is able to detect smaller amounts of--pesticide residues than it did 10, 15 or even 20 years ago."

"This issue served its purpose at a

time when parts per hundred could be detected. But today, when we can measure parts per billion, it's become as outdated as my grandfather's push plow.

"I hope that Congress listens to scientific facts and not hysteria and addresses this issue quickly," Perry said.

People only get old; life is constantly new and full of change.

FREE HEARING TESTS FOR SENIOR CITIZENS

MEET AT WESTERN DRUG—MULESHOE
114 MAIN

Wednesday, March 3, 1993

COME BY OR CALL 272-3106 9:30 a.m.-10:30 a.m.
10 DAYS FREE TRIAL 12 BRANDS TO CHOOSE FROM

SATISFACTION GUARANTEED

Sponsored by:
LIVINGSTON HEARING AID CENTER

Roland K. Denison

5303 50th Lubbock, Tx. 79414 806/799-8950 800-828-0722
606-B Quincy Plainview, Tx. 79072 806/293-8874

Immaculate Conception Catholic Church
805 E. Hickory
Father Joseph Augustine

First Baptist Church
220 West Ave. E.
Pastor, Stacey Conner

Emmanuel Baptist Church
Iglesia Bautista Emmanuel
107 East Third
Isaias Cardenas, Pastor

Trinity Baptist Church
314 E. Ave. B
Rev. Dale Berry

Circle Back Baptist Church
Intersection FM 3397 & Fm 298
Rev. Jessie Shaver
946-3676

Calvary Baptist Church
1733 W. Ave. C.
Pastor B.G. Hill

Progress Baptist Church
Alan Petersen
Progress, Texas

Richland Hills Baptist Church
17th and West Ave. D
Rev. Terry Taylor

St. Matthews Baptist Church
Corner of West Boston & West Birch
Pastor,

Progress Second Baptist Church
1st and 3rd Sundays
Rev. Arthur Hayes

Primitive Baptist Church
621 South First
Elder Cleveland Bass, Pastor

1st Baptist Church
Lazbuddie, Tx.
Gary Wilcox, Pastor
965-2126

The Christian Center
Morton Hwy
Reydon Stanford
272-5163 or 227-2136

BAROMETER for the FUTURE

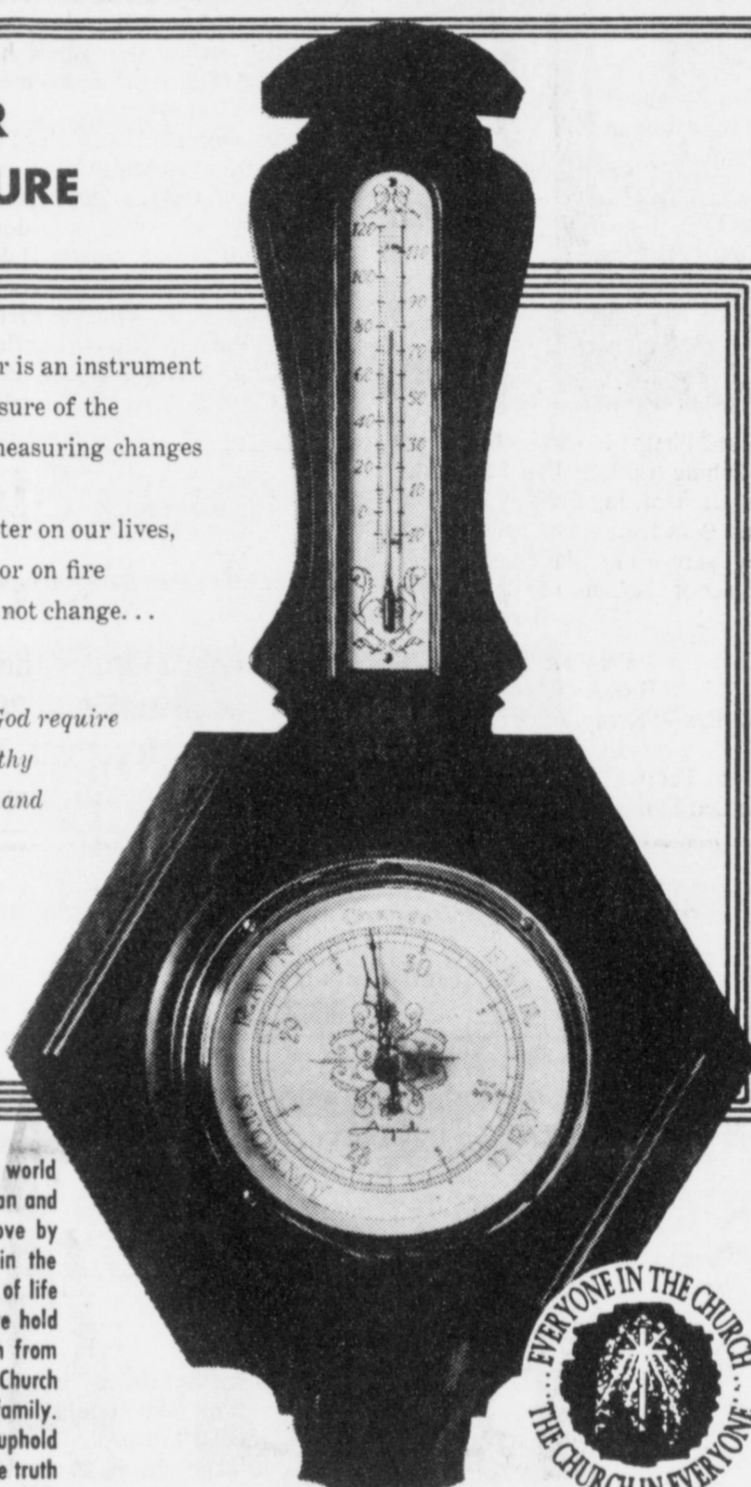

Webster says that a barometer is an instrument measuring the weight or pressure of the atmosphere, foretelling and measuring changes of weather and altitude.

If God were to place a barometer on our lives, would we be cold, lukewarm, or on fire for the Lord. The past we can not change. . . the future is up to us.

"... what doth the Lord thy God require of thee, but to fear the Lord thy God, to walk in all His ways, and to love Him, and to serve the Lord thy God with all thy heart and with all thy soul." ATTEND CHURCH REGULARLY

The Church is God's appointed agency in this world for spreading the knowledge of His love for man and of His demand for man to respond to that love by loving his neighbor. Without this grounding in the love of God, no government or society or way of life will long persevere and the freedoms which we hold so dear will inevitably perish. Therefore, even from a selfish point of view, one should support the Church for the sake of the welfare of himself and his family. Beyond that, however, every person should uphold and participate in the Church because it tells the truth about man's life, death and destiny; the truth which alone will set him free to live as a child of God.

Coleman Adv. Serv.

Primera Iglesia Bautista
223 E. Ave. B
Roy Martinez, Pastor

"Iglesia Pentecostal Unida"
207 East Ave. G
272-3636
Pastor: Wenceslao Trevino

Lariat Church of Christ
Sunday School 10:00 a.m.
Worship 11:00 & 6:00 p.m.
Wednesday Services 7:00 p.m.
Sam Billingsley, Minister

Muleshoe Church of Christ
Clovis Hwy
Gary Montgomery, Minister

16th & Ave. D Church of Christ
Sunday 10:30 a.m.
Evening 6:00 p.m.
Wednesday 7:30 p.m.
Curtis Shelburne, Minister
272-4619

Lazbuddie Church of Christ
Minister, Keith Courmier
Sunday School 9:30 a.m.
Morning Services 10:20 a.m.
Evening Services 5:00 p.m.
Wednesday Night 7:00 p.m.

First Assembly of God
Rev. G. Dean Reid, Pastor
Sunday School 9:45 a.m.
Morning Worship 11:00 a.m.
Evening Services 6:30 p.m.
Mid-Week Services 7:30 p.m.
272-3984

First United Methodist Church
507 W. 2nd Street
Richard Edwards, Pastor

El Divino Salvador Methodist Church
5th and E. Ave. D
Leonard Gonzales, Pastor

St. John Lutheran
Sunday School and Bible Classes 9:30 a.m.
Church Services 10:30 a.m.
Rev. Richard Greenthaner

Jehovah Witness
Friona Hwy
Jack Tiffin, Minister
Warren Meeks, Minister

Lazbuddie Methodist Church
965-2121
Doug Chapman, Pastor

New Covenant Church
Plainview Hwy
Sunday 10:00 a.m.
Wednesday 7:00 p.m.
Jimmy Lowe, Pastor

Templo Calvario
507 South Main
Sunday 10:00 a.m.
Sunday Evening 7:00 p.m.
Evangelistic Services

New Vision Church of the Nazarene
814 W. Ave. C
272-3622
Pastor David R. McIntire

Attend The Church Of Your Choice!



	Throckmorton Refinishing Shop 319 E. Amer. Blvd. 272-5345	Bailey County Farm Bureau 1612 W. Amer. Blvd. 272-4567	
American Valley Inc. W. Hwy 84 272-4266	First Bank Member F.D.I.C. 202 South First 272-4515	Bratcher Motor Supply 107 E. Ave. B. 272-4288	Western Drug 114 Main 272-3106
Decorator's Floral & Gifts 616 S. 1st 272-4340	Bob Stovall Printing 221 E. Ave. 272-3373	Richland Hills Texaco 1914 W. Amer. Blvd. 272-4875	Combination Motors & Salvage 272-4458
Irrigation Pumps & Power W. Hwy 84 272-4483	James Roy Meat Market 506 W. Amer. Blvd. 272-4361	Viola's Restaurant 2002 W. Amer. Blvd. 272-3838	5-Area Telephone Cooperative, Inc. 302 Uvalde 272-5533

CLASSIFIEDS 272-4536

CLASSIFIED RATES

15 Words & Under
Minimum Charge
\$2.30
Thereafter
\$2.00

16 Words & over

1st Insertion
15 cents per word
2nd Insertion
13 cents per word

CLASSIFIED DISPLAY RATES
\$1.75
Per Column Inch

DEADLINES
12 noon Tues.
For Thursday Paper
12 noon Friday
For Sunday Paper

To receive the reduced rate after the first insertion, ad must run continuously.

We reserve the right to classify, revise, or reject any ad. We are not responsible for any error after ad has run once.

For more information and assistance regarding the investigation of get-rich-quick, work-at-home and other financial/business opportunities. The Muleshoe and Bailey County Journals urges its readers to contact the Better Business Bureau, 1206 14th St., #901, Lubbock, TX 79401 or call (806)763-0459.

1. Personals

CONCERNED About Someone's Drinking? HELP IS AVAILABLE through Al-Anon
Call 272-2350 or 965-2870 or come to visit Tuesday and Thursday nights, 8:00 p.m. & through AA call 965-2870 or come visit Tuesday nights, 8:00 at 620 W. 2nd, Muleshoe

Will power in a bottle!
Burns fat, increases energy, curbs appetite! All natural products. Call 272-3463.
H1-5s-10tc

3. Help Wanted

Now accepting applications for secretarial positions. Apply in person. K.C. Muffler-201 North 1st, Muleshoe.
K3-9s-1tc

Gold Seal Steel Buildings & Steelwood Dealership. Buy discounted wholesale, direct from factory. Sell for profits on material and construction while learning. No inventory requirements. Select markets available. Call for information. (303)758-4135, ext. 1001.
A3-9s-4tc

The Home Health Department of Methodist Hospital is seeking a fulltime field R.N. Requires one year of registered nurse experience. Please send resume or call Methodist Hospital-Lubbock Home Health Department, 3615 19th Lubbock, Texas 79410. (806)793-9067
E.O.E.
M3-9s-4tc

3. Help Wanted

Wanted, Job Readiness Trainer for the Texas Rehabilitation Commission. Refer to the Invitation to Bid in the legal section.

CLERK-TYPIST WANTED
Must be at least 18 yrs. old and have Computer experience. Send resume to P.O. Box 449, Muleshoe, Tx. 79347

GOVERNMENT JOBS
\$16,000 - \$62,000 per year. Benefits, Full or Part time, FREE details, 24 hour recorded message. (215)433-6849
Dept. 21A
3-7t-6tp(ts)

PARK RANGERS
Game wardens, security, maintenance, etc. No experience necessary. For info call (219) 769-6649
EXT 9689, 8 A.M. to 8 P.M. 7 days.
3-5s-8tp(ts)

NEEDED
Representatives in Sudan Lazbuddie and Muleshoe. For more information call 272-5607
AVON
"The Smartest Shop In Town"

SALES REP
Motivated person to call on Commercial, Industrial, and Agricultural accounts in the MULESHOE area. Excellent Commissions and Bonuses. Training provided.
HYDROTEX
1-800-999-4712
E.O.E.

\$200-\$500 WEEKLY
Assemble products at home. Easy! No selling. You're paid direct. Fully Guaranteed.
FREE Information-24 Hour Hotline.
801-379-2900 Copyright #TX034050
3-2t-16tp(ts)

NEEDED AT ONCE!
Beautician. Main Street Beauty Shop. 272-3448.
M3-2s-tfc(S)

5. Apts. For Rent

FOR RENT:
1 Bedroom Furnished Apartment. Water paid. Call 272-7575
P5-6t-tfc

11. For Sale Or Trade

For Sale: Good Bright Wheat Hay 4'x5' Round Bales. Call 272-3242
11-8s-3tp

Portales Mobile Homes offers the widest selection of Fleetwood homes in the area! We'll make it worth the drive to shop with us! Ask for Pati Elder - (505)-356-5639. Immediate delivery, financing available.
E11-6s-8tc(S)

Classify!

Aim High To The Sky! Classify! Call 272-4536



Would You Like To Earn Extra Money?

Then Why Not Sell AVON?

"The Smartest Shop In Town"

No More Door to Door

If Interested Call: Holly Millsap

272-5607

After 6 p.m., Mon.- Sat.

15. Misc.

James Hess Constructors
Commercial Residential Building
Complete Concrete Work
(Foundations, driveways etc.)
Turnkey Remodeling of all types, roofing.
Local references/
Free estimates 25 yrs. experience
Call 227-2539

15. Misc.

Classifieds!
Bigger and Better Than Ever
272-4536

15. Misc.

STORAGE!
ROOMS AVAILABLE FOR STORAGE
\$25.00-\$30.00
Per Month
Ted Barnhill
272-4903

8. Real Estate

FOR SALE
320 Acres--South Bailey County. \$250 per acre.
OBO Call: 272-4622
K8-6t-tfc

8. Real Estate

House For Sale
706 W. Ave. J.
Call 272-5756.
S8-5t-tfc

8. Real Estate

FOR SALE
2100 sq. ft. 4 bedroom brick with new timberline roof. Total electric-3 year old heat pump (heat & cool), 2 baths, double garage, lots of closets.
Call 272-4793 or 5531.
C8-6t-tfc

8. Real Estate

2 Sections irrigated
farm land 10 miles North of Hereford. 8 wells, large grain base, lays good. Home steel shop, pipe corrals, underground lines. \$450 per acre. Owner will finance part.
409-543-5636
H8-7s-8tc

8. Real Estate

BUILDING LOT BY OWNER
Beautiful Park Ridge Addition-Muleshoe. 103' X 125', paved street, utilities. Great View! Consider trade-in or owner financing. For information---
(806) 795-5409.
W8-6t-8tc

Classify! Call 272-4536

Traveling With The Texas Angler

by Keith R. Warren
Back in the mid 1960's electric fishing motors came into the fishing scene. They certainly created a lot of interest then, and now they are standard equipment on most freshwater and saltwater fishing rigs.
Electric trolling motors today are much more sophisticated than they were only a few years ago. Technological advances have helped manufacturers create extremely powerful as well as efficient motors for virtually any type of fishing.

Saltwater fishermen are discovering what bass fishermen have known for years. These lightweight work horses will allow them to move locations quietly and quickly. However, corrosion has been a problem with use in saltwater until recently.

Trolling motor industry leader Minnkota has introduced the saltwater sealed Turbo Pro. This motor is designed specifically for saltwater fishing with components that resist corrosion, including a composite graphite shaft that will flex up to 35 degrees without breaking. This allows oyster bed fishermen to run the motor against the bottom without bending the shaft. This motor is available in both bowmount or transom mount. Saltwater sealed trolling motors are more expensive than freshwater models, but anyone who has ever tried a freshwater trolling motor in saltwater knows that they will not stand up to the corrosion.

For freshwater fishermen trolling motors are available for all sizes of boats. From flat bottom boats and canoes to high performance bass rigs; there's a motor that will fit your rig.

Texas' bass fishermen primarily use two types of bow mount motors. They are hand controlled models and foot control models. The later is preferred by those who sit while fishing. My choice for a

trolling motor on my bass boat is a Minnkota (324) Turbo Pro. This hand controlled 24 volt motor has a 48" composite graphite shaft that flexes when I hit underwater objects.

Our lakes and bays are becoming more congested with aquatic vegetation. This makes for some great fishing, but also makes it very frustrating to fish if you don't have a weedless trolling motor.

The Minnkota Turbo Pro is more weedless than any other motor I've seen. The large prop (called "the weedless wedge") actually pushes weeds away from the motor, allowing the operator better ability to fish heavy cover. Other trolling motors call themselves weedless; however, they provide a smaller bladed prop for operation in thick vegetation. By changing to a smaller prop, you lose power and rather than pushing the weeds away from the motor, the blade cuts the grass.

My advice to anyone who is interested in purchasing a trolling motor is to purchase the most powerful trolling motor you can afford. Before the purchase, ask around and see what other fishermen think about their motor. If possible, try out your choice on someone else's rig.

There are lots of electric trolling motors on the market. Check out the selection and choose one that will fit your needs. Just to give you an indication of how much I use my trolling motor, it's used about 8-10 times more each day than my outboard.

To Dye--Or Not To Dye In Your Automatic Washer

Did you know you can use your washing machine to DYE your clothes?

(NAPS)—Those bedroom curtains are perfectly good—except for the faded color. They're too large to dye in a pan or in the sink. Is it O. K. to dye them in your automatic washer?

"You bet," say home economists, from Whirlpool Corporation, "but with reservations." Most important, they say, for really good color results, and clean-up of the washer after a dyeing cycle, you need hot (130°F or above) water. If you've lowered your water heater setting to save energy, you may need to raise it for dyeing.

Beyond that, Whirlpool home economists suggest:

- Follow dye package instructions exactly for pretreatment, dye quantity and best fabrics for dyeing.
- Clean washer immediately by running it through a complete hot wash cycle at the high water level, using detergent and one cup of chlorine bleach. The washer's plastic parts (such as the agitator in automatic washers) may absorb some of the color, but will not transfer it to subsequent loads.

Job Situation Up in the Air?

Whatever your situation, whether you're looking for a job or offering one, classifieds can help. It's a fact, classifieds are the most popular method of matching the right people to the right jobs. Let classifieds help you and your job situation!

Muleshoe Journal
272-4536

Nieman Realty
116 E. Ave. C George Nieman, Broker 272-5286 or 272-5285
CHECK WITH US FOR AVAILABLE HUD PROPERTIES!!!!

RICHLAND HILLS
PRICE REDUCED 3-2-2 Brick, Cent. A&H, built-ins, FP, sunken lv. area, ceiling fans, earthtone carpets....RH-1

NICE RESIDENTIAL LOTS...\$5,000 UP
4-2-2 Brick, Large living/dining combined... \$50's!!! RH-5
3-2-1 Brick, Cent A&H, with fenced yard... \$50's!!!! RH-6

3-2-2 Brick with fireplace, 5 ceiling fans, new carpet & paint, new dual fuel heat pump, abundance of closet space...\$90's....RH-8

HIGH SCHOOL
IMMACULATE LARGE BRICK HOME 3-2-2 Heat Pump, built-ins, Whirlpool, loads of storage, lg. shop-storage. \$70's!!! HS-2
3-2 Remodeled, heat pump, built-ins, fenced yd., storage bldg. \$20's!!! HS-3

3-1-1 Brick, heat pump, fenced yard, current FmHA financing..Price reduced..HS-4

JUST LISTED-3-2 Home Cent. A&H, built-ins, fans, st. bldg., fenced yd. \$30's!!!!HS-5

HIGHLAND AREA
3-2-1 Brick, Cent. A&H, FP, built-ins. MAKE OFFER!!!! HL-1

NICE 3-2-2 Brick, Cent. A&H, built-ins, FP, sunroom, auto. spklr., fenced yd., MORE!! \$70's!!!! HL-2

FmHA Financing To Qualified Buyer--NICE
3-1-1 Brick Home, Cent. A&H, ceiling fans, storage bldg., fenced yd. \$30's!!!!HL-3

LENAU ADDITION
PRICE REDUCED-3-1 1/2-1 Home, Cent. heat, evap. air, cov. patio, st. bldg., fenced yd. \$30's!!! L-1

REMODELED BRICK-3-2-1 With Cent. heat, built-ins---PRICE REDUCED!!!L-2

JUST LISTED-2-1-1 Home with Heat Pump, has extra insulation in attic & floors...\$20's....L-4

3-2-1+carport, Brick, ceiling fans, Approx. 2060 sq. ft....\$40's!!! L-6

4-3 Bath, Brick, on 2 acres, built-ins, FP, Geothermal Ht. pump, horse stalls, pens & tack rm. Also income producing shop on location or use for your own needs...\$80's!!! PRICE REDUCED!!!!

VERY NICE 4-2-2 Brick home on 6 ac., Cent. A&H, 2300'+lv. area, Much More!! \$70's!HR-4

3-2-2 Brick, blt.-ins, Ht. pump, FP, 2.5 acres on pavement. \$60's!!! HR-3

3-2-3 Carport Mobile home on 11 ac. edge of town, MAKE OFFER!!!! HR-5

3-2-1 on 1 acre, Cent. Heat, Evap. Air, Remodeled, \$30's!!! HR-6

3-1-2 Home on 1 1/2 acres storm cellar & storage bldg...\$20's!!!! HR-8

3-2 home on 40 acres barn and more.. \$40's!!!! HR-9

RURAL HOMES
NICE 3-2-2 carport Home, one acre tract, Cent. A&H, built-ins, fenced, on pavement close to town. \$40's!!! HR-2

ASK ABOUT OUR COMMERCIAL LISTINGS!!!
JUST LISTED--Property on Hwy. 84---Can be used as residential or commercial, large shop, storm cellar, two story home, lot size 140'x100'...C-1

Circle Back Area-177 acres of good dryland... Fully Allotted!!!!

PLEASANT VALLEY-160 acres, 8" well, Lindsey circle!!!!
354 ac. S. of town, good allot. & yields!!!!

8. Real Estate 8. Real Estate

SMALLWOOD REAL ESTATE
232 Main 272-4838
3 Bedroom, 1 Bath, Living Room, den with wood stone. Nice carpet, 1 car garage, fenced back yard. Priced To Sell!!
Joe L. Smallwood, Broker

James F. Hayes & Co. AGRICULTURAL REAL ESTATE SERVICES

1280 Acres in Lamb County.
8 Center pivot electric sprinklers. 13 wells with electric motors. Good water & productive soil. Assumable loan. A farm with lots of potential.

Parmer County--Southeast of Friona. 320 Acres. 3 wells. Underground pipe. A lot of depreciable assets. Excellent for livestock farm.

C.R.P. 5 Years Left. 741 Acres of C.R.P. on 848 Acres total. Parmer County. \$70,000 in depreciable assets. Located on pavement. Might be divided. Call Vic for other details.

193 Acres Northeast of Muleshoe in Parmer County. 2 wells-Excellent water-late model center pivot sprinkler. Full Allotted. Call for further details.

310 Main Street, Suite 103
Office Muleshoe Home
272-3100 965-2468

CLASSIFIEDS 272-4536

20. Public Notice

LEGAL NOTICE

The Muleshoe Independent School District is accepting bids for general supplies for the coming school year. Bids may be picked up at the school business office, 514 W. Ave. G, Muleshoe, TX 79347, or by calling Jo Mayhugh at 806/272-3911. Bids are due no later than 5:00 p.m. March 19, 1993. Muleshoe ISD reserves the right to accept or reject any or all bids subject to the best interest of the district.

M18-9s-2tc

LEGAL NOTICE

The Muleshoe Independent School District is accepting bids for custodial/janitorial, and maintenance supplies. Bid lists may be picked up at the school business office, 514 W. Ave. G, Muleshoe, Tx 79347, or by calling Buck Johnson at 806/272-3911. All bids are due no later than 5:00 p.m., March 23, 1993. The Muleshoe ISD has the right to accept or reject any or all bids subject to the best interest of the district.

M18-9s-2tc

NOTICE OF INVITATION TO BID

The Texas Rehabilitation Commission announced it is accepting bids for Job Readiness Training Services to be provided in Muleshoe, Texas. Contact Jerry A. Price, #1 Briercroft Office Park, Lubbock, Texas 79412, telephone #806-762-0375 for further information or to request a copy of the Invitation to Bid. Specifications can be picked up at Texas Rehabilitation Commission Office, #1 Briercroft Office Park, Lubbock, Texas between 8:00 a.m. and 5:00 p.m. Monday through Friday.

Sealed bids received in response to this solicitation will be publicly opened at the Muleshoe Community Action Center, 801 W. America Blvd., Muleshoe, Texas, on 28 April, 1993, at 10:00 a.m.

T3/18-9s-2tc(S)

Three times early rising makes one whole day.
—Chinese Proverb



The word lake comes from the Greek word *lakkos*, meaning hole or pond.



There are about 3,000 languages spoken in the world today.

It's Uncool To Quit School!
(A message from the Muleshoe Journal)



Read the Classifieds



HOROSCOPE

By B.J. CROWLEY

Week of March 1, 1993

PISCES--Feb. 19 to March 20--Shop for new clothes. Appearance is important to continued business success. An upswing in income will permit you to take life a little easier.

ARIES--March 21 to April 20--Set five or six major goals and work towards them one at a time. With perseverance you should be able to accomplish them in a year or two.

TAURUS--April 21 to May 20--Interesting developments in the news will give a good indication of what you can expect in the future.

GEMINI--May 21 to June 20--A good health program will give you a feeling of being fresh and alive to all that is happening around you. Eat right and live right.

CANCER--June 21 to July 22--Adjust to a change in your lifestyle. The new pattern will be around for a long time. Give more thought to the comfort of a loved one.

LEO--July 23 to Aug. 22--An associate proves to be a loyal friend, recommending you for a promotion. You gain more with an easy going approach than an aggressive one.

VIRGO--Aug. 23 to Sept. 22--The weather is not to your liking this week. Stay indoors as much as possible. Reading could be more pleasurable than watching television.

LIBRA--Sept. 23 to Oct. 22--Help a child develop a greater interest in reading. Buy a book as a gift for a youngster in your family circle.

SCORPIO--Oct. 23 to Nov. 22--Cheer up! You have no reason to go around with a long face. Happiness is yours for the taking. A new hobby can be extremely enjoyable.

SAGITTARIUS--Nov. 23 to Dec. 22--If you feel you are the only family member carrying your share of the load, call a conference. When others know how you feel they will be more than willing to help.

CAPRICORN--Dec. 22 to Jan. 19--Be kind and considerate to others. Speak softly and others will follow your wishes much more willingly. Raving and ranting get you nowhere.

AQUARIUS--Jan. 20 to Feb. 18--Everything you do seems to turn out right during this period. A job offer or a promotion in your current position boosts you a step higher on the ladder.

The cookbook everyone is talking about

TEXAS COUNTRY REPORTER COOKBOOK

256 pages of recipes from the viewers of the popular tv show hosted by Bob Phillips

\$13.95

Pick up your copy at MULESHOE PUBLISHING CO.

You can't lose---or get lost---with THE ROADS OF NEW MEXICO



Get your copy at The Muleshoe Journal Only \$12.95

Portales Livestock



Special 2 Day Spring Holstein Heifer Dairy Sale

Mon. & Tues., March 1 & 2
Expecting 2000 dairy heifers!

Monday, March 1

11 a.m. Selling 1200 to 1500 open heifers and heifers that are bred up to 5 months, also a few bulls. There will be consignments weighing from 150 lbs to 1200 lbs.

Tuesday, March 2

11 a.m. - 500 to 1000 fresh cows, springer heifers, 6 months bred up through heavy springers and a few bulls. Usually there are a few late arrivers of open and short bred heifers that did not get in Monday's sale. These will be sold after the springer heifers.

Consignments include:

- 40 heifers 600 lbs.
- 114 heifers 200-250 lbs.
- 35 heavy springers 1100-1300 lbs.
- 90 heavy springers 950-1150 lbs.
- 26 heavy springers 1000-1300 lbs.
- 17 heavy springers 1200-1300 lbs.
- 37 heavy springers 1100-1200 lbs.
- 22 heavy springers 1150-1300 lbs.
- 35 heavy springers 1050-1150 lbs.
- 37 heavy springers 1100-1250 lbs.
- 38 heavy springers 1200-1350 lbs.
- 40 heavy springers 467 months bred 1000-1200 lbs.
- 60 open heifers 350-500 lbs.
- 50 open heifers 250-300 lbs.
- 60 open heifers 650 lbs.
- 35 open heifers 550 lbs.
- 70 open heifers 750-800 lbs.
- 120 open heifers 700-800 lbs.
- 45 exposed heifers 850-900 lbs.

Call Tommy Bouldin

(505) 356-4740 or (505) 276-8643

Out-of-state Holstein heifers must be at Portales Livestock three days prior to the sale date for T.B. test or be accompanied by T.B. test papers!

Diatary Fat

Today people across the country are cutting the fat out of their diets. Many don't realize however, that a certain amount of dietary fat is needed for energy. The energy produced from fat is used for muscle movement, and stored fat is the primary source of fuel for aerobic exercise.

According to Sandra Feldman, R.D. dietitian at Methodist Hospital, fat has many other uses.

"Fat is used for the transmission of brain and nerve signals, to keep our skin smooth, to cushion body organs and to maintain optimum body temperature," she said.

A certain amount of fat is especially important in children's diets--children under two-years of age should not be placed on any type of a fat restricted diet.

But although fat is a necessary part of the diet, an excessive amount of dietary fat can cause weight gain. Feldman suggests the following for maintaining a healthy fat/body percentage:

- *Drink eight glasses of water each day.
- *Consume 20 to 30 percent of total caloric intake from fat.
- *Avoid eating saturated fat, instead substitute monounsaturated and polyunsaturated varieties.

*Exercise regularly.

"What's important for people to realize is that they need to strike a balance between too much and not enough fat in their diets," said Feldman. "If 20 to 30 percent of your total caloric intake is coming from fat then that's a good balance."

Feldman suggests the following formula for tabulating 20 percent fat consumption:

$$\frac{\text{Calories per Day} \times .2}{9} = \text{Number of Fat Grams}$$

Classify!

Call 272-4536

Now Accepting Consignments For The Special Cow Sale



Clovis Livestock Auction

Saturday, March 6
11 a.m. MST

Expecting 1500 to 2000 head!

- 130 Red Baldie, Brangus Baldie, Brangus, about 30 calves on the ground
- 52 1st calf heifers, Brangus, black w/f and Angus, weighing 900#, 50 percent calved out, calves are babies to 250# out of a traveler Angus bull for a black or red Limousin bull. If you buy the best, don't miss these!
- 130 5- to 9-year-old cows, medium flesh, mostly English cross with a few crossbreds, cows are bred to Brangus, Saler and Beefmaster bulls.
- 94 Fancy crossbred heifers, callhood vaccinated, weighing over 900#, bred to Beefmaster bulls, to start calving March 1st.
- 119 English cross cows, black w/f, Hereford and red w/f, 4 to 7 years old, started calving in January.
- 146 Crossbred cows, 6 to 10 years old, bred to Hereford bulls, 25 calves on ground and more by sale time.
- 124 Brangus and black w/f heifers consisting of 54 head exposed to Saler bulls since January 1st and 70 head exposed to Brangus and Angus bulls since January 1st, all callhood vaccinated.
- 96 Black and black w/f cows, running age, medium flesh, off maize stalks, 30 to 35 percent calves on the ground.
- 15 Longhorn cows, 3 to 4 years old, bred to a registered Longhorn bull.
- 31 Black w/f and red w/f cows, 5 to 7 years old, some late calvers, off stalks.
- 50 Brangus cows, 5 years old.
- 90 Thin crossbred cows, 6 to 9 years old. Calving now.
- 90 Brangus and black w/f heifers, all callhood vaccinated weighing 600-650#, just right to breed to the bull of your choice!
- 67 Mostly English cross cows, right off stalks, 6 to 10 years old and heavy bred.
- 58 Crossbred cows, 4 to 7 years old, a few calves already on the ground, balance to calve out in 90 days.
- 30 Hereford cows, 4 to 8 years old, bred to Gelbvieh bulls.
- 77 Exotic cross heifers, 3 years old, weighing 900-950#, bred to Limousin and Angus bulls.
- 7 2-year-old Beefmaster bulls.
- 6 Reputation Angus Bulls from Marvin Garner Herd, coming 2 year old.
- 5 2-year-old Brangus bull.
- 20 Fancy Maine-Anjou, Angus cross bulls, 15 to 18 months old, weighing 1000-1200#.
- 10 Fancy Maine-Anjou Red Poll cross and Maine-Anjou/Saler and Red Poll cross, 9 to 12 months old, weighing 850-900#, fertility tested.

For more information or to consign cattle, call Charlie or Wayne at Clovis Livestock Auction (505) 762-4422

Charlie Rogers
(505) 762-0811

Wayne Kinman
(505) 791-5416

START COLLECTING Your Beautiful Floral Expressions STONWARE BY HEARTHIDE At Participating Stores

Winter Sale

Hours
 Open Monday - Saturday
 7:30 a.m. - 9 p.m.
 Sunday 8 a.m. - 8 p.m.

ALL TYPES
COCA-COLA
 6 PK, 12 OZ. CANS
\$1.69

ALL TYPES
COCA-COLA
 3 LITER BTL.
\$1.79
 (NOT AVAILABLE IN FT. STOCKTON)



Half Hams
\$2.09
 LB.



SHURFINE 93% LEAN FULLY COOKED BONELESS

Whole Hams
\$1.99
 LB.

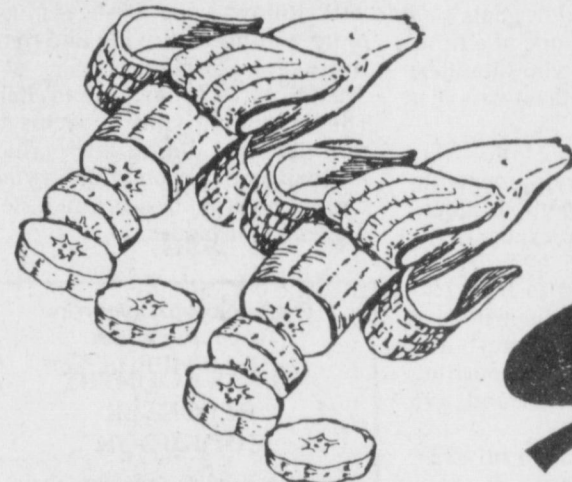

Golden Bananas
 LB. **25¢**

Texas Ruby Red Grapefruit
 EA. **25¢**

25¢ Sale



SHURFINE HICKORY SMOKED
Sliced Bacon
\$1.19
 1 LB. PKG.



LEAN TRIM 9-11 ASSTD.
Pork Chops
\$1.49
 LB.

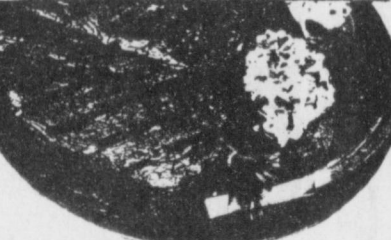

HEAVY GRAIN FED BEEF BONELESS
Rib Eye Steak
\$4.49
 LB.

LOTS OF MEAT - COUNTRY STYLE Pork Ribs	LEAN TRIM CENTER CUT Pork Chops
\$1.69	\$1.99
SHURFINE WHOLE HDG - REG. HOT Pork Sausage	SHURFINE - CHICKEN Meat Franks
\$1.49	69¢
SHURFINE - MEAT Bologna	SHURFINE - CHICKEN Salad
89¢	99¢
SHURFINE - HAM Salad	SHURFINE - PIMENTO/JALAPENO Cheese Spread
\$1.19	\$1.19

Shurfine Pre-Cooked Quick To Fix	
SHURFINE Hot & Spicy Wings	SHURFINE Meat Balls
\$2.29	\$1.99
SHURFINE - BREADED Chicken Nuggets	SHURFINE - BREADED Chicken Patties
\$2.39	\$2.29

WASHINGTON
Red Delicious Apples
2 FOR 25¢

Dole Carrots
25¢

Crisp Stalk Celery
25¢

Large Bell Peppers
25¢

Super Select Cucumbers
25¢

Calif. Haas Avocados
25¢

Texas Cabbage
25¢

Fresh Cilantro
25¢

Express Yourself

BEAUTIFUL STONWARE BY **Hearthside**

DINNER AND SALAD PLATES AVAILABLE IN TWO SEPARATE PATTERNS - "LAUREL" & "SPRAY"

4 Piece Place Setting

AT PARTICIPATING STORES
 Dinner Plate, Cereal Bowl, Cup & Saucer
 (Please, No Substitutions)

\$2.99

WITH 20¢ PURCHASE

DAIRY FOODS

Shurfine Margarine
3 99¢
 1-LB. QTRS.

SHURFINE - TEXAS STYLE Biscuits \$1.59
 SHURFINE - BUTTERMILK
 SHURFINE - AMERICAN SINGLES \$1.99
 SHURFINE - LONGHORN 1/2 MOON CHEESE \$1.69
 SHURFINE - COLBY CHEESE
 SHURFINE - CINNAMON ROLLS \$1.29
 SHURFINE - CHILLED ORANGE JUICE \$1.69

Check Our Insert In Today's Bailey County Journal For More Specials!

SHURFINE - ASSORTED
Soda Pop
59¢
 2 LITER BTL.

SHURFINE
Paper Towels
2 99¢
 ROLLS FOR

SHURFINE - COMPLETE Pancake Mix \$1.19
 SHURFINE - ASSORTED Pancake Syrup \$1.19
 SHURFINE - ASSTD. MICROWAVE Popcorn \$1.19

FROZEN FOODS

SHURFINE - ASSORTED
Premium Ice Cream
2 3
 1/2-GAL. ROUND CTNS.

SHURFINE - FUDGE BARS \$0.99
 SHURFINE - HASH BROWN/SHOESTRING POTATOES \$0.99
 SHURFINE - WHOLE BABY OR CUT OKRA \$1.19
 SHURFINE - GRAPE JUICE \$0.89

SHURFINE - LIQUID
Bleach
79¢
 1-GAL. JUG

SHURFINE - DILL PICKLES \$1.49
 SHURFINE - SALT \$0.99
 SHURFINE - WATER \$0.49
 SHURFINE - SOFTENER PELLETS \$3.49

GROCERY SPECIALS

SHURFINE - WHOLESALE
 New Potatoes \$2.89
 SHURFINE - MEXICAN STYLE Chili Beans \$2.89
 SHURFINE - RED Kidney Beans \$2.89
 SHURFINE - DICED Tomatoes \$2.89
 SHURFINE - Tomato Paste \$3.99
 SHURFINE - Spring Water \$1.59
 SHURFINE - SMALL PITTED Ripe Olives \$1.99
 SHURFINE - STUFFED Spanish Olives \$1.89

SHURFINE
Facial Tissue
59¢

SHURFINE
Ultra Detergent
\$1.89

SHURFINE
Dog Food
\$3.69

SHURFINE - ASSORTED
Premium Ice Cream
2 3
 1/2-GAL. ROUND CTNS.

SHURFINE - FUDGE BARS \$0.99
 SHURFINE - HASH BROWN/SHOESTRING POTATOES \$0.99
 SHURFINE - WHOLE BABY OR CUT OKRA \$1.19
 SHURFINE - GRAPE JUICE \$0.89

SHURFINE Frozen Vegetables \$0.89
 PEAS & CARROTS
 CUT GREEN BEANS
 WHOLE KERNEL GOLDEN CORN
 GREEN PEAS
 MIXED VEGETABLES

SHURFINE - MEDIUM/LARGE
Dog Biscuits
99¢
 26-OZ. BOX

SHURFINE - BLENDED
Cat Food
\$1.59
 3.5-LB. BAG

SHURFINE - SEMI-MOIST - ASSTD.
Cat Food
69¢
 12-OZ. BOX

SHURFINE
Saltine Crackers
59¢
 16-OZ. BOX

SHURFINE
Pure Vegetable Shortening
\$1.69
 3-LB. CAN

SHURFINE
Pure Vegetable Oil
\$2.39
 64-OZ. BTL.

SHURFINE - WHOLESALE
 New Potatoes \$2.89
 SHURFINE - MEXICAN STYLE Chili Beans \$2.89
 SHURFINE - RED Kidney Beans \$2.89
 SHURFINE - DICED Tomatoes \$2.89
 SHURFINE - Tomato Paste \$3.99
 SHURFINE - Spring Water \$1.59
 SHURFINE - SMALL PITTED Ripe Olives \$1.99
 SHURFINE - STUFFED Spanish Olives \$1.89

SHURFINE Gravy Mix \$1.89
 SLOPPY JOE CHICKEN \$1.75
 BROWN SPAGHETTI \$1.75
 CHILI TACO \$1.89

Lowes

Pay-n-Save

515 W. Amer. Blvd. Muleshoe 272-4406

MARKETPLACE

401 W. American Blvd. Muleshoe, TX 79347 (806) 272-4535

Prices effective February 28 - March 6, 1993

WE RESERVE THE RIGHT TO LIMIT QUANTITIES IN TEXAS