

# TEXAS LIVE STOCK JOURNAL



VOL. 9.

FORT WORTH, SATURDAY, MARCH 2, 1889.

No. 31.

James H. Campbell, President, Jerome F. Wares, Vice-President, J. H. McFarland, Sec'y and Treas., Chicago, Ill.; H. F. Parry, Manager and Cashier, National Stock Yards, Ill.; G. W. Campbell, D. L. Campbell, Managing Directors, Kansas City, Mo.

## The James H. Campbell Co.

INCORPORATED.

LIVE STOCK COMMISSION MERCHANTS,

Union Stock Yards, Chicago, Ill.,

National Stock Yards, East St. Louis, Ill.

Kansas City Stock Yards, Kansas City, Mo.,

We solicit your business and invite correspondence.

## THE FISH & KECK CO.,

(INCORPORATED.)

LIVE STOCK COMMISSION MERCHANTS,  
KANSAS CITY STOCK YARDS.

We have the experienced working force of the late firm of Andy J. Bolder & Co., as follows:  
 GEO. G. KROK, FRANK O. FISH, W. C. MURRAY, WM. SUMMERS,  
 Cattle Salesman, Office, Bookkeeper, Yardman.  
 HARRY HILL, LOUIS KURTZ, W. J. CUMMINGS,  
 Solicitor, Solicitor, Hog Salesman.  
 We will be represented at Western shipping points during the range season.  
 Authorized agents for sale of stags of Pan Handle Stock Growers Association.

J. E. GREER.

FRANK O. MILLS.

## GREER, MILLS & CO.

Live Stock Commission Dealers,

Room 47 Exchange, Union Stock Yards, - - - - CHICAGO, ILLINOIS

A. C. CASSIDY, } Cattle Salesmen. { G. W. DOERR, } C hier. { N. M. MOODY, } Hog and Sheep  
 T. F. TIMMONS, } A. L. KECHLER, } E. S. CODDINGTON, } Salesmen.

## CASSIDY BROS. & CO.,

LIVE STOCK COMMISSION MERCHANTS

And Forwarding Agents,

National Stock Yards, - - - - St. Clair County, Ills.

## SEEDS

J. C. PEPPARD, 1220 UNION AVENUE,  
 MILLET A SPECIALTY. (One block from Union Depot)  
 Red, White, Alfalfa & Alsike Clovers,  
 Timothy, Blue Grass, Orchard Grass, Red Top,  
 Onion Setts, Tree Seeds, Cane Seed, Etc. KANSAS CITY, MO.

Z. T. WINFREE.

A. P. NORMAN.

WILEY T. PEARSON.

## WINFREE, NORMAN & PEARSON,

Commission Merchants for the Sale of Live Stock,

Stock Yards, GALVESTON, TEXAS.

We respectfully solicit patronage of stock shippers. We make liberal cash advances on bills lading, and will faithfully endeavor to the best of our ability to subserve the interests of our patrons. Correspondence solicited.

## ALBERT MONTGOMERY

Commission Merchant for the Sale of Live Stock, Stock Landing

Postoffice Box 3006, New Orleans, La.

R. M. FLAUTT.

C. H. CROWLEY.

## R. M. FLAUTT & CO.,

Commission Merchants for the Sale of Live Stock,

Stock Landing, New Orleans, La.

## EVANS-SNIDER-BUELL CO.,

Successors to

## HUNTER, EVANS & CO.,

National Stock Yards, St. Clair County, Ill.

Kansas City Stock Yards, Kansas City, Mo.

Union Stock Yards, Chicago, Ill.

LIVE STOCK COMMISSION MERCHANTS.

ALLEN GREGORY.

H. COOLEY.

L. R. HASTINGS.

## GREGORY, COOLEY & CO.

## Commission Dealers in Live Stock,

Rooms 58 and 60 Exchange Building, Union Stock Yards, CHICAGO, ILL.

The Pioneer House in the Texas trade. Personal attention given consignments. Business solicited.

President, WM. M. WARREN, Banker, New Berlin, Ill. Secretary and Treasurer, LEVI B. DOUD.  
 Cashier, CHAS. KELLY. Managers, T. B. LEE, THOS. KELLY

## Chicago Live Stock Commission Company,

Incorporated. Capital Stock \$25,000.

Special attention given to the sale of Texas Cattle and Sheep. Write us for market reports

Office 41 Exchange Building, Union Stock Yards, Chicago, Ill.

REFERENCES—Drivers' Nat. Bank, Union Stock Yards Nat. Bank, Chicago; Bank of Atlantic, Atlantic, Ia., Bank of Roodhouse, Roodhouse, Ill.

SAM'L SCALING, St. Louis.

W. L. TAMBLYN, Chicago.

## SCALING & TAMBLYN.

Live Stock Commission Merchants,

National Stock Yards, East St. Louis, Ill. Union Stock Yards, Chicago, Ill.

R. T. WHEELER.

C. JAMES.

J. S. MCKINNON.

## WHEELER, JAMES & CO.

Live Stock Commission Merchants,

Union Stock Yards, ST. LOUIS, MO.

## De GROAT & CO.,

LIVE STOCK COMMISSION MERCHANTS

Stock Landing, - - (P. O. Box 2510.) - New Orleans, La.

## JOHN MUNFORD.

Successor to R. L. MAUPIN & CO.,

Commission Merchant for the Sale of Cattle, Hogs and Sheep, - - STOCK LANDING

P. O. BOX 3190, NEW ORLEANS, LA.

## Texas Printing and Lithographing Company,

BLANK BOOKS, STATIONERS, PRINTERS, STEREO-TYPERS AND PAPER BOX MAKERS.

The Best Equipped Office in the State. Best Work at Lowest Prices.

312 Houston St., 1607 Main & 604, 1606 Rusk Sts., Fort Worth, Tex.

## FOR SALE OR EXCHANGE.

## Steers For Sale.



I have for sale five thousand three and four year-old steers, all above the fever line.  
H. C. CLARK,  
Dallas, Texas.

## Mules! Horses!



We have for sale 150 head of Northwest Texas-raised 1, 2, 3 and 4-year-old mules; also, 1000 head of the well-known Northwest Texas Horse company stock of grade Normans. Can fill any size order on short notice.  
WEBB & HILL,  
Albany, Texas.

## STEERS!

We have on hand and for sale 2000 head of three and four-year-old steers, also 500 head of good two-year-olds.

## FARMER BROS.,

Office, R. E. Maddox & Co., Fort Worth, Texas.

## For Exchange.

A fine ranch of 1227 acres, all under fence, in McLennan county, with 400 head of extra stock cattle, valued at \$12,000, to exchange for stock of general merchandise. Address  
B. F. RUSSELL,  
Walnut, Texas.

## Brazilian Flour Corn.

I have a small quantity of pure Brazilian Flour Corn for sale. It makes excellent flour, and yields from seventy to eighty-five bushels per acre. Should be planted between the 1st and 20th of April. Will send enough, postage prepaid, for 80c to plant one acre. Remit by postal order or registered letter.  
J. H. MOORE,  
Milford, Ellis County, Texas.

## Jacks, Jennets, Stallions.



I have at the McLaren stable at Waco, Texas, a fine lot of the above stock. The jacks have been acclimated in Texas, and are the best Tennessee stock. The jennets are an extra fine lot, most of them with foal. The stallions are superb. Also a pair of blood bays, 16 hands, premium Tennessee carriage horses. Address  
ELLIS HARPER,  
Care Waco National Bank, Waco, Texas,  
or inquire at Polk Stock Yards, Fort Worth.

## HORSES!

Messrs. Hatcher, Woods & Coppinger of Fort Worth, Texas, office in Mansion Hotel building, are dealers in horses and mares, and handle the best North Texas stock exclusively. They will quote prices for horses, mares, yearlings, two-year-olds and colts. Correspondence promptly attended to.

STEERS  
For Spring Delivery.

I have for sale some special large lots of Central, North and West Texas steers, and will quote prices and terms upon application.

## A. S. NICHOLSON,

Main Street, Fort Worth, Tex.

## FOR SALE OR EXCHANGE.

## BARGAINS.

**\$40,000.** 1300 acres in one tract, 4 miles from the capitol building and State University; fenced, watered by streams, 100 acres cultivated, all good tillable land, nice residence and other good improvements.

**\$10,000.** 4944 acres in Uvalde county; 4680 acres of this in one tract, fenced by itself, well watered by good everlasting streams and springs, plenty of good mesquite grass.

**\$25,000** to \$50,000 in good improved and renting business property in St. Louis, Kansas City and elsewhere to exchange for ranches and for unimproved lands.

Parties wanting to sell, buy or exchange property may find what suits them by writing to me.

**\$1000** to \$100,000 to lend on real estate on favorable terms. Special inducements to borrowers of large amounts of money on choice securities.  
S. M. SMITH,  
Austin, Texas.

## Horses For Sale.

SPREAD EAGLE.—A perfect saddle and harness stallion, 16 hands high, and weighs in condition 1150.

TWO trotting-bred young stallions, both broke to harness and good movers. MARES from 13½ to 15 hands high, broke to halter, some to saddle and harness.

LEBON.—A Clydesdale stallion, 17 hands high, weighs in condition 1800 lbs; acclimated and a uniform producer.

YOUNG ENTERPRISE.—An English shire stallion, 16½ hands high, weighs in condition 1650 lbs. Very handsome and a sure foal getter.

TWO high bred jacks, one 15 hands, the other about 13½, both young and good performers.

The above are for sale at Pleasant Valley Horse Ranch, P. O., Crafton, Wise county. Railroad station, Sunset, on Fort Worth & Denver. All stock guaranteed.  
Address PERRYMAN & MARSHALL,  
Crafton, Texas.

## Cattle, Cattle, Cattle!

We have for sale, spring delivery:  
15,000 Northwest Texas-raised steer yearlings.

12,000 Northwest Texas-raised two-year-old steers.

5000 Northwest Texas raised three and four-year old steers.

10,000 South Texas raised steer yearlings.

15,000 South Texas-raised two-year-old steers.

7000 South Texas-raised three and four-year-old steers.

In 1897 we handled 35,000 head of cattle, and 1000 head of horses, and in 1898 we handled 42,000 head of cattle, and 1100 head of horses, and to those with whom we have had dealings we refer as to our fair treatment of buyers and sellers in a trade. We have facilities for filling contracts that are unsurpassed by any one in the state. Write or call on us.  
WEBB & HILL,  
Albany, Shackelford County, Texas.

## For Exchange.

Three large and well-improved ranches, valued at \$10,000, \$15,000, and \$35,000, to exchange for Fort Worth or Dallas city property. Correspond with B. F. RUSSELL,  
Walnut, Tex.

## Spaying and Dehorning.

Will make engagements to spay and dehorn cattle. Will guarantee that heifers spayed by me will be perfectly quiet thereafter. Correspondence solicited.

J. B. ELLIOTT,  
Mansion Hotel, Fort Worth, Texas.

## Cheap Land for Trade

We will exchange lands in Callahan county, Texas, for cattle or horses. Have several splendid unimproved tracts of 320 to 1280 acres each, suitable for stock farms or ranches, with open range adjoining that can be leased or used free. Some extra bargains on hand now, with payments and terms to suit anybody.  
WEBB & WEBB,  
Baird, Texas.

## Spaying.

Dr. J. Willis, Veterinary Surgeon, of Des Moines, Iowa, is prepared to make contracts to spay cattle on ranges in Texas and the West. Correspondence solicited. Dr. Willis has for many years made cattle spaying a specialty, and can refer to ranchmen who have employed him several times. Address  
Dr. J. WILLIS,  
Lock Box 13, Des Moines, Iowa

## Standard-Bred Poultry.



J. G. McKeaynolds & Co., Nechesville, Texas, breeds English Red Caps, Black Minorcas, Ga. Shawin ck Pit Games, Brown Leghorns, Langshans, Wyandottes and Plymouth Rocks. Bred strictly to the standard. The most complete poultry farm in the state. Write for wants.

## FOR SALE OR EXCHANGE.

Herefords and Shorthorns  
For Sale.

400 bulls, high graded Herefords and Shorthorns, for sale. A herd of 56 head on exhibition at the fair. Every animal is Texas raised and fully guaranteed against splenic or Texas fever. For further particulars address  
LEE HALL,  
San Antonio or Dallas,  
or JOT GUNTER,  
Gunter's Ranch, Grayson County, Texas

## Stallions For Sale.



We have 8 large well-bred Tennessee stallions and 1 imported Clydesdale for sale or trade for Texas mares. They can be seen at Maxwell & Bros' stable, Fort Worth; prices from \$200 to \$400. We consider these the cheapest lot of stallions ever offered for sale in Texas. We invite all lovers of fine saddle, harness and draft stock to call and see them, or for further particulars write  
M. M. SANDERS & CARROLL,  
Fort Worth, Texas.

## CATTLE!

Messrs. Hatcher, Woods & Coppinger of Fort Worth, Texas, office in Mansion Hotel, are prepared to contract for delivery on the railroads in North Texas any number of North and Northwest Texas steers or stock cattle. Correspondence solicited.

## Jersey Red Hogs.



I have for sale pure bred Jersey Red pigs, and young sows with pig, all from choice imported stock. Address  
W. J. BGAZ,  
Fort Worth, Texas.

## Steer Cattle, Etc.



W. S. & J. M. Ikard, Henrietta, Tex., live stock commission merchant, will contract to deliver steer cattle, or choice selections of Northwest Texas stock cattle. Have also for sale thoroughbred and grade Hereford bulls, some of which are fully acclimated. Will fill orders for Northwest Texas cattle and horses.



Chester White, Berkshire and Poland China Pigs, Fine Setter Dogs, Scotch Collies, Fox Hounds and Beagles, Sheep and Pou try bred and for sale by W. GIBBONS & CO., West Chester, Chester county, Pa. Send stamp for Circular and Price List.

## Berkshire Pigs.

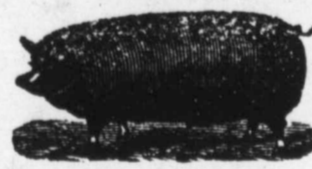

I have pure bred Berkshire pigs for sale, one to five months old, all from choice, hardy importations.  
W. S. IKARD,  
Henrietta, Texas.



## C. B. WALKER,

Millsap, Parker county, Texas. I have for sale 750 head of Angora goats, including very fine pure-bred bucks and ewes.

## For Sale.

A lot of fine Jacks for sale. Address,  
COFFIN BROS.,  
Care of Polk Stock Yards, Fort Worth, Tex.  
Or, Itasca, Tex.

## To Lease.

Throckmorton County will lease her school lands, four leagues in Tom Green county, for a term of five or ten years. Address  
C. E. SMITH,  
County Judge Throckmorton County,  
Throckmorton, Texas.

## Cattle For Sale.



I will contract to deliver one and two-year-old steers and she cattle by the herd, at any point in Texas. Correspondence solicited.  
FELIX MANN,  
Menardville, Texas.

## Texas Blue Grass Sets,

Hand-stripped extra cleaned Johnson Grass seed, Bermuda Grass seed, Japan Clover, and other field seeds, for sale by

## H. POST,

SELMA, ALABAMA.

## FOR SALE OR EXCHANGE.

W. F. SOMMERVILLE, Pres. A. R. MABRY, Sec.  
SAM'L KERR, V. Pres. and Treas.

THE  
Western Securities Co.

FORT WORTH, TEXAS.

CAPITAL \$250,000.

Loans on Farms, Ranches and Improved City Property, at Moderate Interest.

\$2,500,000 TO LOAN ON REAL ESTATE at 10 per cent. straight BY

## WRIGHT &amp; LENOIR,

At Mansion Hotel, Fort Worth, Tex. Also have some choice

Farm Ranch and City Properties

## FOR SALE,

And invite correspondence from buyers and sellers.

T. P. LENOIR, Live Stock Broker, will contract horses, cattle or other live stock.

## For Rent.

The Box K pasture in Archer and Wichita counties, Texas; 35,000 acres of land. Address  
ROBERT E. HUFF,  
Wichita Falls, Texas.

Land, Cattle, Horses  
and Sheep.

Range cattle, horses, sheep and choice arming and ranch lands for sale by

E. H. WILKES & CO.,  
Law, Land and Live Stock Agency  
Santa Anna, Coleman County, Texas.

## C. F. ESTILL,

Live Stock Commission Dealer,  
Fort Worth, Texas.

Yards on Calhoun St., between 7th and 8th. Office at Yards. Live stock of every description boarded and yarded, and sold on commission. We solicit consignments.

## FOR EXCHANGE.

## An Excellent Cottage,

On a corner lot, centrally located,

IN THE CITY OF DALLAS,

to exchange for a

## Good Farm or Ranch.

## FOR MONEY

On improved farms and ranches apply to

JAMES B. SIMPSON,

735 Elm Street, Dallas, Texas.

## Valley View Stock Farm.

W. P. PATTILLO, Prop., Atlanta, Ga.

12 miles southeast from Gordon, in Erath county, Texas.

Percherons, Clydes, Herefords, Angoras and Poland Chinas on hand and for sale.

A special bargain is offered in full-blood and grade Angora Goats, grade male Hereford cattle, and cows bred to Hereford bulls.

Come and see, or write to

J. W. HOOKER, Manager,

Gordon, Texas.

For sale, the finest and best bred

HOLSTEIN-FRIESIAN

Imported and home cattle, without reserve.

First Come, First Served.

Also large number of young stock & grades.  
T. G. HINDS, Kingman, Kansas.

**FOR SALE OR EXCHANGE.**

**Panhandle Pasture.**

A good well watered mesquite grass Panhandle pasture, 20,000 acres in extent, and no stock on it now. Can be had on reasonable terms to pasture yearlings at a price per head per year. Will not take over 1600. For particulars address PASTURE, Care Stock Journal, Fort Worth, Texas.

**Always on Hand!**

**JACKS, STALLIONS,**

Gelding Horses suitable for all purposes, mules and native grade Shorthorn and Galloway bulls. Write for descriptive catalogue and for further particulars.

**H. B. SANBORN,**  
Houston, Texas.

**For Sale.**



An Illinois-bred Percheron stallion, 16½ hands high, weight 1500 lbs, 8 years old. Fine breeder. Best of references. J. D. BALLARD & CO., 304 Main Street, Fort Worth, Texas.

**STEERS, STEERS!**



About 400 head three and four-year-old steers for sale, delivered at Amarillo, on the Fort Worth & Denver railroad. Apply to COLTON & RYAN, Amarillo, Texas.

**2000 STEERS,**

For sale in lots of 500 up. Threes at \$13.50 and fours at \$15.00, delivered on cars in Tex. B. HACKETT, Fort Worth, Texas. Office at Mansion Hotel.

**Johnson Grass Seed.**

500 bushels, crop of 1888, \$2 per bushel. 300 bushels, crop of 1888, early Amber Sorghum seed for sale, \$1.50 per bushel. Remit by postal order or draft on Dallas or Waxahachie, and orders will receive prompt attention. Reference, National Exchange Bank, Dallas. Address, WM. D. RICHARDSON, Mountain, Peak, Ellis County, Texas.

**For Sale.**



For spring delivery, about 900 three and four-year-old steers, and 1200 twos. Address RANCHERO, Stock Journal Office, San Antonio, Texas.

**600 BUSHELS**

**Johnson Grass Seed FOR SALE.**

Pure and clean, in sacks. Price, 1 peck, 40c; half bushel, 75c; 1 bushel, \$1.25; 10 bushels or over, \$1 per bushel. Address B. D. STOVER, Hutchins, Texas.

**STEERS**

We have for sale in pasture within 9 miles of Abilene shipping pens, 2000 two-year-old steers, and 1000 threes and fours. Cattle wintering strong.

**STERRETT & SONS,**  
Abilene.



TRADE MARK

**Commission Merchants**

For the sale of

**CATTLE, HOGS AND SHEEP,**  
Rooms 9 and 10 Exchange Building,

**KANSAS CITY STOCK YARDS.**

Prompt and correct market reports furnished by mail or wire. Consignments solicited. Correspondence given immediate attention.

**FOR SALE OR EXCHANGE.**

**STEERS, STEERS!**



3000 steers for sale, one, two and three year olds, for spring delivery at Collins, Nueces county, at \$6, \$9 and \$13; \$5000 cash, balance on delivery. Raised in Live Oak and Duval counties. Address T. P. LENOIR, Of Wright & Lenoir, Mansion Hotel, Fort Worth, Texas.

**Cleveland Bays.**



Are the best all-purpose horses and will give the best results coupled with Texas mares. I have a few fine stallions of this breed for sale, two and three years old 15½ to 16½ hands high. Good pedigrees. Address G. H. PEARSON, Box 20, Round Rock, Williamson County, Texas.

**For Sale.**

A fine farm of 377 acres, all under fence, 50 acres in cultivation, 6-room house, stables and outhouses, splendid cistern and everlasting stock water, two miles from railway station, 14 miles from Waco. Liberal terms. Address T. N. McMULLEN, Jr., Box 39, Waco, Texas.

**Texas Herefords.**

For sale. 100 high-grade Hereford bulls raised on my farm near Terrell; all from pure-bred sires and grade Hereford and Shorthorn cows. Forty ones, fifty twos and some older, in good condition.

J. L. GRINNAN,  
Terrell, Texas.

**Shorthorn Bulls For Sale.**

100 head of Shorthorn yearling bulls and heifers; also 1 car-load of two-year-old bulls, all reds and raised at Blue Mound Stock Farm. For prices address

J. W. BURGESS,  
Fort Worth, Texas.

**JNO. S. POWELL & CO**

Office, Mansion Hotel,



Fort Worth, Texas.

Offer for sale choice thoroughbred and high-grade Hereford, Polled-Angus, Durham, Holsteins and Jersey Bulls and Heifers. Stock on hand and for sale on very reasonable terms.

**SCHNELLE BROS., Pollock, Mo.,**

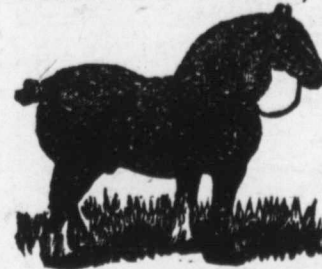

Have for sale a choice collection of imported Percheron Stallions & Mares coming 2 and 3 years old. Recorded in France and America. Blacks, Grays and Bays at prices from \$300 up for next 60 days. Grades \$175 to \$300. Terms to suit. Our next to consist of Shires, Percherons, Belgians and Cleveland Bays. Catalogue free.

**Shorthorn Bulls.**



We have for sale one car-load of thoroughbred young Shorthorn bulls, all of suitable age for service, good color and individual merit. Address

GEO. R. BARSE LIVE STOCK CO.,  
Kansas City, Mo.

**TELEGRAPHIC MARKETS.**

Latest Reports by Wire From the Market Centers.

**CHICAGO.**

Special to the Live Stock Journal.

CHICAGO, ILL., March 1, '89.

Good cattle higher. Texas cattle and sheep notably unchanged as to prices.

**ST. LOUIS.**

St. LOUIS, March 1.—To-day the receipts were scant and the demand small. Prices the lowest of the season.

Sheep scarce and wanted.

The National Stock yards reduced to-day yardage on sheep to five cents per head from eight cents.

**KANSAS CITY.**

KANSAS CITY, March 1.—Cattle market for the week slow and weak—lowest for years. To-day receipts 21,00 and market strong and active, and 10@15c higher than yesterday.

Fish & Keck Co. sold for Dale & Son, Sherman, Texas, 88 cottonseed steers, 933 lbs, \$2.85. Others sold 91 same, 932 lbs, \$2.80. All expenses from Sherman, including selling, etc., were \$5.30 per head.

**NEW ORLEANS.**

NEW ORLEANS, March 1.—Good corn-fed beeves in fair supply and trading slow. Good grass beeves and cows firm and in demand. Fat calves and yearlings in active demand. Hog market supplied. Sheep market dull.

QUOTATIONS.—Choice beeves, per pound gross, 3¼@3½c; common to fair, 2¼@3¼c; good fat cows, 2½@3c; common to fair, \$10@14; calves, \$6@10; yearlings, \$9@13; good fat corn-fed hogs, per lb gross, 4½@5c; common to fair, 3½@4c; good fat sheep, each \$2.75 @3.50; common to fair, \$1.25@2.25.

**GALVESTON.**

[Reported by Winfree, Norman & Pearson, Live Stock Commission Merchants].

BEEVES AND COWS—Choice, per lb, gross, 2¼@3¼c; common, per head, \$8@10; 2-year-olds, choice, per head, \$8@12; common, per head, \$6@8; yearlings, choice, per head, \$6@8; common, per head, \$5@5.50; calves, choice, per lb, gross, 2½@3c; common, per head, \$4.00 @5.00.

SHEEP—Choice, per lb. gross, 3@4c.

Hogs—Choice corn-fed, per lb. gross, 4½@5c; mast-fed, per lb. gross, 4@4½c.

Beeves and cows in full supply with prices somewhat weaker. Fat calves ready sale at quotations. Sheep in full supply. Hogs dull and sales very slow.

**SAN ANTONIO.**

The local market continues bare of all kinds of stock, and the butchers are frantic because they find themselves in competition not only with shippers, but with butchers from Central and North-western Texas. There are few fat cattle in the country now, and fed cattle seldom seek this market. Sheep and goats have advanced also in sympathy with the beef market. Hogs are dull.

Quotations are as follows:

CATTLE—Steers, shippers \$18@25, or \$2@2.25 per 100 lbs; and butchers, \$14@18; cows, fat, from \$12@16; light, at \$9 @12; yearlings, \$5@7.50; calves, \$4@6.

SHEEP—Muttons, \$1.50@2.50. Goats, average stock \$1@1.50 per head.

Hogs—Natives \$3.50@4.

S. E. WOOD. JAMES WOOD. E. A. WOOD

**WOOD BROTHERS,**

**Live Stock Commission**

Union Stock Yards, Chicago.

H. C. (HANK) MALLORY. CHAS. A. MALLORY\*  
—Established 1862.—

**MALLORY & SON,**  
**Live Stock Commission,**

Rooms 113 & 115 Exchange Building, Union Stock Yards,

CHICAGO, - - ILLINOIS.

Howard Bland of Taylor, Texas, agent for East Texas. C. A. Lyford of San Antonio agent for South Texas.

**JOHN D. DOBYNS & CO.,**

Successors to Stephens & Dobyns,

**LIVE STOCK**

**Commission Merch'nts**

Kansas City, Mo. and Chicago, Ill.

We make a specialty of the Texas and Western cattle and ranch trade. Are prepared to make contracts for the delivery of Texas cattle for 1889. Consignments and correspondence solicited.

W. C. YOUNG, of the Llano Live Stock Co.  
T. C. ANDREWS. J. M. KUHEN.

**YOUNG, ANDREWS & KUHEN,**

—Dealers in—

**LIVE STOCK**

Tenth and Houston Sts.,

FORT WORTH, - - TEXAS.

Cattle contracted for spring delivery. Horses of every description in yards and pastures. Cow-horses a specialty. Horses, mares, mules and jacks for sale at all times. We are prepared to enter into contracts for the delivery of cattle, horses, mares and mules at any point in Texas, and solicit correspondence.

**DALLAS.**

CATTLE.—Choice corn-fed steers, 2¼@3c; common to fair, 2¼@2½c; choice corn-fed cows, 2¼@2½c; common to fair, 1¾@2c; choice veal calves, 3@3½c; bulls, 1¼@1½c; milch cows, \$20@30.

Hogs.—Choice corn-fed hogs 4@4½c; mast-fed 3¼@4c; stockers, 3¼@3½c.

SHEEP.—Choice corn-fed sheep, 3½@3¾c; common to fair, 2½@2¾c; goats, \$1 @1.25 per head.

**Galveston Wool Market.**

The article appearing in the last issue of the JOURNAL concerning Galveston as a wool market created general interest here and was favorably commented on by the trade. Indeed, the success of the Galveston movement last year was equal to expectations, and indications are strong that sales here during the year 1889 will be considerably larger, as many men who shipped here during 1888 have signified their intention to do so again, and many new names are already on the books.

The receipts Monday and Tuesday of this week were 13,239 pounds. Total receipts up to Wednesday morning for the season were 4,838,089 lbs; the shipments being 5,688,264 lbs and the sales 2,321,700 lbs.

The following are the quotations:

Spring 12 months' clip.—Fine, 18@20c; medium, 19@20c. Fall.—Fine, 16 18c; medium, 17@19c; Mexican improved, nominal; Mexican carpet, nominal. Market firm.

**Association Address.**

To the Cattlemen of Texas and the Indian Territory:

On the 12th day of March, 1889, the Northwestern Texas Cattle Growers' association will hold its 13th annual convention at Fort Worth. The association, organized in February, 1877, was originally designated to regulate the round-ups on the open range, and to bring into practice such measures as would facilitate the working and handling of cattle belonging to its members.

Successful from its inception, it is one of the few organizations that has kept pace with the various changes through which the cattle business has passed, been conducted on a practical business basis, and kept free from any incumbrances or debts which it was not always able to liquidate. In 1883 its members realized the necessity of devising some means for protection against the wholesale driving and shipping to market, by unprincipled parties, of cattle not their own. It was then that the protective and detective system was devised, by which it was endeavored to guard the shipping points, the trails, and the markets. To accomplish this purpose, a small tax on the cattle represented by its members, limited by the constitution to two cents per head, was assessed, the association at the same time leaving this feature optional with each member, and not allowing it to affect his membership, should he not desire to have the benefit of protection. With the receipts from these taxes, skilled and expert employes have been kept on the watch. The result is shown in the last annual report of the executive committee. During the year ending March 13th, 1888, there were actually caught, for the members of the association, cattle to the amount of \$12,096.21, while the total expenses were but \$11,835.21. The same relative saving holds good from the date of the inauguration of this protective system.

In asking stockmen to join and work with us we are often met with objections, one of the most common of which is the statement: "Why I, have my cattle in a pasture." And there is not a stockman owning a pasture but knows that any hour of the day or night, stock may be driven out without his knowledge, and the very fact of having them inclosed to themselves but saves the trespasser the trouble of cutting out protected brands. Again, our members often cease paying their dues, and meet you with the statement that they see no necessity of continuing their membership. "You caught none of my cattle during the past season," say they. Shortsighted business men are they.

Cattle actually caught represent but a very small percentage of the protection furnished. Look at this business as you would at any other. We pay our taxes to the state, county or city for police service, and estimate their value, not by the number of burglaries committed or by the number of burg-

lars caught, but by the absence of such offences, considering the service most perfect when there is no record of crime on our court dockets. So, too, our greatest service consists in protection against theft, and the active and vigorous prosecution of the offender when caught. Thieves are not fools—hence, they seldom attempt to carry off or barter property which has been published to the world as being under special police surveillance, when there is an abundance of material that they can handle publicly without danger of detection, or without fear of being disturbed, even if detected. Those who expect protection, however, must pay for it, hence our inspectors are not allowed to interfere with any property, the brands of which do not appear on our books. Not every thief is caught, nor is every one brought to justice against whom we may bring accusations. No police service is so perfect but that the guilty will sometimes escape. But with the co-operation of the stockmen of the state, our system of protection could be so nearly perfected that every outlet and every market could be guarded at a nominal cost to each contributor or beneficiary.

The last year will show more instances of indiscriminate driving and shipping than has been done since the days when stockmen rounded up on the open range, and drove whatever might happen to be gathered. Bolder and more reckless are these parties growing every day, so it behooves us to be on the protection of our property.

Our association is, perhaps, the only one in the state doing such service, and, though far-reaching in its work, should cover the entire stock interest of the state. We have existed under all the depressions that have visited the cattle interest. Beyond us there appears the dawn of a brighter and more prosperous era. Let us, therefore, now work together to guard an interest that appears to grow more valuable each succeeding day.

The Territory and the Northwest want cattle, and must come to Texas, the great producing ground, to find them. The indications are that more cattle will be moved from the state this season than for several years past, hence unless we are vigilant we must expect many to pass for which their owners will never receive pay. We ask you, therefore, to unite with us at our convention, to join with us in the work we are endeavoring to accomplish, and to co-operate with us in our efforts to serve the cattle interest and put down robbery. Respectfully,

A. P. BUSH, First Vice-Pres.  
S. B. BURNETT, Second V. P.  
C. C. SLAUGHTER,  
JOHN N. SIMPSON,  
JOHN A. LEE,  
S. W. LOMAX,  
A. W. HUDSON,  
W. B. WORSHAM,  
W. T. WAGGONER,  
CHAS. GOODNIGHT,  
IKE T. PRYOR,  
E. P. DAVIS,  
J. C. LOVING,

Executive Committee.

**ROUND-UPS.**

San Angelo Standard:—A. B. Robertson this week bought 1000 one, two and three-year-old cattle from H. L. Adams at \$7.50 for ones, \$11 for twos and \$16 for threes.

San Angelo Standard:—Nubb Pulliam rode horseback 65 miles last Sunday and bought 300 fat three and four-year-old steers from Jim Henderson of Kickapoo at \$16 per head, to be delivered at the San Angelo stock pens April first.

San Angelo Standard:—Knapp, Williams & Rappley sold 1800 head of muttons to Bird & Mertz this week. We don't know exactly the figures, but believe they are somewhere about \$2.75 or \$3, which is a very good eye-opener for the market this year.

Colorado Clipper:—Mr. S. F. Judy, superintendent of the Texas & Pacific railway, was in Colorado City a few days ago to look after the stock yards, and he has ordered a number of workmen here to make all necessary repairs and improvements at once. This will be a season of heavy shipments from Colorado, and the yards must be in good fix to do the work. Orders are now booked for more than 400 cars during March, and the year's shipments will crowd 3000 cars.

Colorado Clipper:—John Harris, manager of the Seven Rivers Cattle company, has fenced in a 500-acre pasture on the river three miles north of town, and is going to start a fine stock farm there for the purpose of breeding Hereford cattle. He has been breeding Herefords at the Pecos ranch for several years, and has found such a ready sale for half-breed bulls that he has started this special ranch for the purpose of supplying the demand. At the spring round-ups he will gather 200 of his best heifers and bring them with his imported bulls to the Colorado farm. He now has men at work plowing, and will put in about 100 acres of rye, oats, sorghum and millet to feed the cattle next winter.

Good-wife Grundle grieves and groans,  
Day and night with sighs and moans  
Wears her life away.  
Good-wife Gayhart sings and smiles;  
Time, the gray old thief, beguiles:  
Keeps as fresh as May.

The two women are of the same age but Good-wife Grundle looks fully fifteen years the older. She is the victim of ills which might be cured by the use of Dr. Pierce's Favorite Prescription. Pain, "female weakness" and low spirits are her constant companions. Good-wife Gayhart, thanks to the "Prescription," enjoys perfect health and seems to grow more young, vivacious and agreeable every day. There is nothing equal to this remedy for all female disorders.

**MISSOURI, KANSAS AND TEXAS RAILWAY.****To the North and East.**

Double daily train service from San Antonio, Taylor, Waco and Fort Worth, and Galveston, Houston, Corsicana, Dallas, Sherman and Denison, to Kansas City, Hannibal and St. Louis. Pullman Buffet Sleeping Cars daily to Kansas City and St. Louis, where close connections are made in Union Depot for the North and East. For rates, tickets, maps, folders, time tables and other information, call on your nearest ticket agent, or address

GASTON MESLIER,  
General Passenger and Ticket Agent,  
Sedalia, Mo.

**UNPRECEDENTED ATTRACTION!  
OVER A MILLION DISTRIBUTED****L.S.L.****Louisiana State Lottery Company.**

Incorporated by the Legislature in 1868, for Educational and Charitable purposes, and its franchise made a part of the present State Constitution, in 1879, by an overwhelming popular vote.

ITS MAMMOTH DRAWINGS take place Semi-Annually, (June and December), and its GRAND SINGLE NUMBER Drawings take place in each of the other ten months in the year, and are all drawn in public, at the Academy of Music, New Orleans, La.

**FAMED FOR TWENTY YEARS  
For Integrity of its Drawings and  
Prompt Payment of Prizes,**

Attested as follows:  
"We do hereby certify that we supervise the arrangements for all Monthly and Semi-Annual drawings of the Louisiana State Lottery Company, and in person manage and control the drawings themselves, and that the same are conducted with honesty, fairness, and in good faith toward all parties, and we authorize the company to use this certificate, with fac-similes of our signatures attached, in its advertisements."

*E. T. Bourgeois*  
*J. T. Early*

Commissioners.

We, the undersigned Banks and Bankers will pay all Prizes drawn in the Louisiana State Lotteries which may be presented at our counters.

R. M. WALMSLEY, Pres. Louisiana Nat. Bk.  
PIERRE LANAUX, Pres. State Nat'l Bk.  
A. BALDWIN, Pres. New Orleans Nat'l Bk.  
CARL KOHN, Pres. Union National Bank.

**GRAND MONTHLY DRAWING**

At the Academy of Music, New Orleans,  
Tuesday, March 12, 1889.  
**Capital Prize, \$300,000**  
100,000 Tickets at Twenty Dollars each. Halves \$10; Quarters \$5; Tenths \$2; Twentieths \$1.

**LIST OF PRIZES.**

1 PRIZE OF 300,000 is.....	300,000
1 PRIZE OF 100,000 is.....	100,000
1 PRIZE OF 50,000 is.....	50,000
1 PRIZE OF 25,000 is.....	25,000
2 PRIZES OF 10,000 are.....	20,000
5 PRIZES OF 5,000 are.....	25,000
25 PRIZES OF 1,000 are.....	25,000
100 PRIZES OF 500 are.....	50,000
200 PRIZES OF 300 are.....	60,000
500 PRIZES OF 200 are.....	100,000

**APPROXIMATION PRIZES.**

100 Prizes of \$500 are.....	50,000
100 Prizes of 300 are.....	30,000
100 Prizes of 200 are.....	20,000

**TERMINAL PRIZES.**

999 Prizes of \$100 are.....	99,900
999 Prizes of \$100 are.....	99,900

3134 Prizes, amounting to.....\$1,054,800

NOTE—Tickets drawing capital prizes are not entitled to terminal prizes.

For Club Rates, or any further information desired, write legibly to the undersigned, clearly stating your residence, with state, county, street and number.

More rapid return mail delivery will be assured by your inclosing an envelope bearing your full address.

Send Postal Notes, Express Money Orders, or New York Exchange in ordinary letter. Currency by express (at our expense) addressed

M. A. DAUPHIN,  
New Orleans, La.  
or M. A. DAUPHIN,  
Washington, D. C.

Address Registered Letters to  
NEW ORLEANS NATIONAL BANK,  
New Orleans, La.

REMEMBER that the payment of all prizes is GUARANTEED BY FOUR NATIONAL BANKS of New Orleans, and the tickets are signed by the president of an institution whose chartered rights are recognized in the highest courts therefore, beware of any imitations or anonymous schemes.

ONE DOLLAR is the price of the smallest part or fraction of a ticket ISSUED BY US in any drawing. Anything in our name offered for less than a dollar is a swindle.

**MUSTANG LINIMENT**

MEXICAN MUSTANG LINIMENT conquers SPAINS, SCRATCHES and SPRAINS in HORSES and MULES.

**MUSTANG LINIMENT**

MEXICAN MUSTANG LINIMENT cures FLEAS, FLEA SORES, CAKED BREASTS—all INFLAMMATION.

**MUSTANG LINIMENT**

MEXICAN MUSTANG LINIMENT, for MAN and BEAST. Greatest Curative discovery ever made.

**MUSTANG LINIMENT**

MEXICAN MUSTANG LINIMENT, Penetrates Muscles to the Very Bone! Wonderful! TRY IT!

—[ESTABLISHED 1830.]—  
**DENNY, RICE & CO.**  
 Nos. 606 to 610 Atlantic Avenue,  
**BOSTON, MASS..**  
**-WOOL-**  
*Commission Merchants.*  
 Prompt information given by mail or telegraph by applying to their Texas representative,  
**C. G. HUBBARD.**  
 SAN ANTONIO, TEX.  
 Cash advances made on consignments.  
 Also make Texas Wool Growers Cash Advances on Wool at Eight Per Cent. Per Annum, at any time during the year.

**E. WM. GRUENDLER,**  
**GALVESTON, TEX.**  
**Wool and Sheepskins**  
 Handled for  
**Manufacturers' and Pullers' Orders.**  
 Consignments and Correspondence Solicited.

E. S. BROOKS. J. C. CROWDUS.  
**E. S. BROOKS & CO.**  
**WOOL Commission Merchants,**  
 920 and 922 N. Main St.,  
**ST. LOUIS, MO.**  
 We solicit consignments of Texas and Southwestern wools, and will make proper advances on all wools consigned to us. Correspondence promptly attended to.

**JONH OWENS, Manager,**  
*Wool Department.*  
**ADOUE & LOBIT,**  
**BANKERS**  
 —AND—  
**WOOL Commission Merchants,**  
**GALVESTON, TEX.**  
 Consignments solicited from wool growers and dealers. Advances made from clip to clip.

A. ROEMER. H. RIEDEL.  
**A. ROEMER & RIEDEL,**  
**GENERAL**  
**Commission Merchants**  
 and Wholesale Dealers,  
 173 Strand, Galveston, Tex.  
 Solicit consignments of  
**-WOOL-**  
 Hides and other Country Produce. Will make reasonable advances in cash or supplies, at lowest rates.

**WOOL SCOURING MILLS**  
 —AT—  
**WOOL Galveston, Texas.**  
**THEO. HOWARD, Proprietor.**  
*Wool Scouring Done for Wool Growers and Dealers.*  
 N. B.—Order your commission firm to have your wools scoured.

**Sheep Feeding.**  
 There is no industry so badly neglected in Texas as sheep feeding for market, and none likely to pay such good profits if properly conducted. Here the sheep can be bought cheaply, can be driven to the feed pens at very little cost, and can now be shipped out to market at fairly reasonable rates. The business is one that in older states pays better than cattle feeding, and feeders are always willing to pay prices far higher than wethers can be had for in Texas, even when sheepmen are getting good prices for wool. Lambs can be had in the fall at \$1 to \$1.50 per head, that will make good shipping muttons in the spring as yearlings and sell mighty well alongside the best mutton in the country.

What Texas now wants is a few first-class Northern sheep feeders who know their business, a few from Western Kansas, some from Nebraska, and a few from the Buffalo district. Men of sufficient faith in sheep to shelter them, protect them and feed them for the good of the sheep and the money there is in it. The JOURNAL has known of but few bunches of good corn-fed sheep ever leaving Texas, and Wheeler, Lyncham & Co. of Waco fed them, but our recollection is that they fed old sheep while there is certainly a greater profit to be made by feeding young sheep. The state of Texas will sustain many sheep feeders when they come, but so far sheep feeders are hard to find in this climate simply because cattle feeding has been more in fashion. Sheep feeding pays best, however, and will soon take its turn amongst the popular occupations of the state.

**They are Legion.**  
 Sarsaparilla and other advertised blood medicines are numerous, but the only one possessed of such superior curative properties as to warrant its manufacturers in selling it, as they are doing, through druggists, under a positive guarantee, is Dr. Pierce's Golden Medical Discovery. If it don't benefit or cure you get the money back which you pay for it. It is recommended to cure all chronic liver, blood and lung diseases, as billiousness, skin and scalp diseases, scrofulous sores and swellings, salt-rheum, tetter, erysipelas and even scrofula of the lungs (or consumption), if taken in time.

**THE CLIP.**  
 There is plenty of room in Texas for a few more flocks of thoroughbred mutton sheep, and these flocks would pay.  
 It does not matter who orders the scouring done. The wool growers pay for it and might just as well derive the benefit from it.

The sheep rate by weight is based on a minimum car of 12,000 pounds for single decks and 18,000 for doubles, the minimum increasing with the size of the car.  
 The wool growers of Bosque county will meet to-day at Meridian to consider the propriety of memorializing congress to extend necessary protection in tariff legislation to the wool growing industry of the United States.  
 Galveston as a wool market combines more advantages than any other city in Texas, and the amount of wool Galveston can readily handle is very

large. There is wool in New Mexico, Arizona and California naturally tributary to Galveston, provided the market can be built up.

Mr. Galen Wilkins of Tompkins county, New York, has been in Indiana establishing winter lamberies; that is, instructing farmers how to produce and raise lambs for the early spring market. Lambs sell high and it is not every one who can raise them and have them ready in the nick of time.

Richard Morgan of Jack county says "the sheep are doing better than usual. We have good range and plenty of fuel, and as the winter is nearly gone we think there will be no loss this winter; we have not lost anything yet; will have no lambs till April." Mr Morgan says other flocks are doing as well.

Mr. A. McLean, representing the Messrs. Cooper & Nephews, manufacturers of the celebrated Cooper's Sheep Dip, paid the JOURNAL a pleasant visit this week. Coopers' Sheep Dip is sold all over the world, wherever the sheep industry is found, and its popularity after fifty years existence is the best evidence of its worth.

The following is taken from a foreign paper: "Some 14,000 sheep in good condition belonging to Messrs. Wilson and Stuart, traveling from Lake Cowral to the mountains in Sydney, were sadly decimated. Upwards of 2000 died within an hour, through, it is supposed, eating a poisonous weed. Fully 3000 sheep died under similar circumstances at Gundagal during a week or two previously."

Col. Richard Peters of Atlanta, Georgia, died recently. He was a breeder of Jersey cattle and of other stock, including the Angora goat. The Angora industry was greatly indebted to him for the persistency with which he advocated mohair culture, and for keeping together a choice herd of pure bred goats during many years, against the disadvantages of civil war and total failure in demand. Col. Peters was greatly respected by all who knew him.

American Wool Reporter:—There is little to be said of Texas wools as there are so few of them remaining in Boston. Some sales of heavy year's growth have occurred during the week at 18c., and a small lot of fall brought 21½c. The scoured basis for spring wool is 52½@55c., and for fall 52½c. The latter shrinks about 60 to 63 per cent. Some sample lots, however, that were sent from St. Louis shrunk 70 per cent and even 75 per cent. We note one instance in which a small lot of long staple year's growth brought 57½c. Texas reports continue favorable. The representative of a house in this market, who has traveled extensively during the past few months in the state, is of the opinion that the wool crop will be above the average per head at the coming spring shearing. He says that generally throughout the state sheep are in good flesh, and in the aggregate, he expects that the clip of Texas will exceed that of 1888.

Forest and Stream:—The sheep herder's life, to say the least, is a hard one. He lives in a tent the year round, and often for weeks at a time entirely alone. The sheep require constant attention to keep them from straying and to protect them from the wolves and coyotes. Out in the blazing sun all day, with no friendly shade trees, and returning at night to his tent, he has to do his own cooking and washing and other work of the camp. As the grass is thin and scattering, the herd is kept constantly on the move, which makes the additional labor of moving camp at least every ten days. The herder is a stranger to even the common comforts and conveniences of life, and is deprived of all the benefits

of society and friends. His bed is on the ground. His blankets and clothing become soiled and dirty. Often water is very scarce, and he is thankful if he can get enough to make his tea. He is from 40 to 100 miles from any post-office. He has no knowledge of what is going on in the world, and seldom keeps the run of the day, week or month. He must get his own breakfast and be out by daylight, as that is the time the flock is on the move. Often at night he has to be out to prevent the herd from being scattered by coyotes and other enemies. When added to all this are the fierce winds and fearful cold of the Wyoming winter, when he must pitch his tent upon the open plains with no fuel but the scanty roots of sage bush, surely his occupation is not a desirable one. If asked what compensation there is for all his hardships and privation, I should have to give it up.

**Merit Wins.**  
 We desire to say to our citizens, that for years we have been selling Dr. King's New Discovery for Consumption, Dr. King's New Life Pills, Bucklen's Arnica Salve and Electric Bitters, and have never handled remedies that sell as well, or that have given such universal satisfaction. We do not hesitate to guarantee them every time, and we stand ready to refund the purchase price if satisfactory results do not follow their use. These remedies have won their great popularity purely on their merits. H. W. Williams & Co., druggists.

**A Chill Room at Galveston.**  
 GALVESTON, February 25.—The following prominent cowmen are rounded up at the Tremont hotel: Tom O'Connor of Refugio; T. B. Wood and G. Levi of Victoria; Buck Pettus of Pettus Station, and Messrs. Stafford and Sandmeyer. These with several prominent gentlemen from Columbus, Victoria and Fort Worth, interested in the refrigerated beef movement, had a conference in a parlor of the hotel this morning, at which it was determined to consult the merchants here about the erection of a chill room for their beef, which will cost in the neighborhood of \$50,000. Should they succeed in their project they will ship all their cattle here, and thereby make this the outlet for their traffic. They say they are not here to beg Galveston merchants to grant them any favors. Their proposition is a purely business one, and will be carried out as such.

**Why it is One Sweet Melody Will Charm.**  
 Chicago (Ills.) Arkansas Traveler, Jan. 12.  
 Mr. J. B. Melody, of 333 State street, Chicago, had drawn a handsome prize in the Louisiana State lottery drawing of December 18th. He said: "Yes, I held the fortieth of ticket No. 68,744, which drew the second capital prize of \$200,000 in the company's drawing of December 18th last. I experienced no trouble in getting my money, all that was required being to present my ticket at the office of the Adams Express company and be properly identified. Four days after I had the \$5000 in my pocket

**Open Orders Solicited.**  
 Messrs. Turner, McClure & Co., the wholesale and retail grocers of Fort Worth, Texas, are making low prices on all goods in their line, and have a full and complete stock. They make a specialty of sending goods all over the country, and stockmen can save a big per cent. on their purchases by sending the firm open orders for goods. A letter received by them is given the same attention as if you visited them personally, and satisfaction is guaranteed in every case. Send for their price list at once. Address  
**TURNER, MCCLURE & Co.,**  
**Fort Worth, Texas.**

## SAN ANTONIO.

TEXAS cannot afford to be unfriendly towards railroads.

AN effort is being made to put up a diffusion sorghum sugar plant in San Antonio. If it is a success in Kansas, it can't fail to be a bonanza here if properly conducted.

It is noticed that a larger per cent. of the stock moving north from the southwest are being driven this year than for several years back. What is the cause?

AN intelligent and prominent butcher of San Antonio says that his meat the year round does not cost over 1 1/2 cents per pound laid on the block, and yet the butchers ask for a protective inspection law, when every one knows by dear experience that he is charged from 10 to 12 1/2 cents per pound for this 1 1/2 cent beef.

OWING to increased value of unbranded horse and mule stock, many rancheros are not branding any more. This may be a great temptation to thieves, and the assistance of all good men is needed to bring to speedy and certain punishment every horse thief caught. Public sentiment and mutual efforts on the part of the law-abiding portion of the community would make it just as dangerous to steal horses without brands as with brands. This is a matter that will admit of no temporizing or toleration, no matter if the culprit is of "good family" or a "jolly fellow," a five-year's term in the penitentiary will probably firmly impress on his mind the sacredness of private property rights, and act as a solemn warning to others.

### The Mexican Live Stock Trade.

For some months past the readers of the JOURNAL have been given items of the exportations of cows and hogs to the Mexican capital, and in order to give them a fair idea of the extent of this trade, some inquiries have been made in regard to it. In the first place, the business in that city, very much like that of Chicago, is now controlled by a few men. The beef business is directly under the municipal government, which gives a slaughtering company the monopoly of the business, but that does not prevent one from having his stock killed by them and sold for a commission of \$1.50 per head, and the net proceeds turned over to you. Of course under such a rule it pays much best to have only good stock handled, because, like the Chicago concern, they tax your stock per capita, instead of per centum.

The hog business is in the hands of a syndicate by special favor of the government, and all hogs disposed of in the city must pass through their hands. They are thoroughly posted as to prices in the leading markets of the United States and every item of expense connected with the handling, but are willing to allow a certain margin to shippers, to save worry, risks and other contingencies, but the American who rushes in there with a lot of

hogs with a previous understanding, with an idea that he can make a big "spec," will probably come away with a higher regard of the business capacity of the Mexicans than he went in with. The average price realized for American hogs in Mexico is about 11c per pound, live weight, in Mexican money. The principal Americans now engaged in this branch of trade are Dr. A. E. Carothers and J. W. Glass of this city, and there is imported into the city of Mexico about 5000 American hogs a month. The great majority of these come from the Kansas City market and are raised in Kansas, Missouri and Iowa.

The principal importer of beef stock into the Mexican capital is "Jim" Lane of Eagle Pass, who ships about 1000 head a month. They are cows, because female stock enters free of duty, also male breeding stock, but steers or geldings pay a heavy duty. Muttons and also mutton goats find a good market in Mexico, but owing to the prospective good price of wool and the good demand for muttons North at this season of the year, the high prices are in the way of the trade in that class of stock for the present, but for many years past much of the muttons of the Texas border have found a market in Mexico, having often been driven the entire distance, over arid plains and rugged mountain ranges.

The live stock trade, while not very extensive at present, is still something, and is a relief to the Northern exactions as far as it goes, with prospects of it growing in future. If asked why it is in the hands of Americans, comparative strangers, instead of Mexicans, only the indefinite Mexican answer of "quien sabe?" can be returned.

### San Antonio Horse Market.

The horse market for the past week has been quiet, although the local trade to dealers has been fair, but shippers have been rather scarce. The mule trade for export to the Eastern cotton states is drawing to a close, and a decline in prices is noted. Saddle horses are also in light demand, and the season has not yet opened for the Northern trade in mares and young stock. Several buyers have left for Mexico and the lower country ranches, thinking that prices are held too high here, but such usually come back and fill up here, as they find that it takes a man acquainted with the country and people to get bargains in those sections.

The rain which has again began falling is expected to interfere with the trade for some days, even if it stops now, of which there is no assurance. Accordingly some dull weeks may be looked for, and shippers may be able to pick up fair bargains in the now overcrowded market that he will not find later on.

The shipments for the week were 564, against 556 for the week previous.

Quotations are as follows:  
 Scrub and poor mares, 12 to 13 1/2 hands, \$ 9 @ \$12  
 Scrub fair conditioned, 12 to 13 1/2 hands, 12 @ 14  
 Medium mares, 13 to 14 hands, fat, 17 @ 20  
 Medium mares, 13 to 14 hands, thin, 13 @ 15  
 Yearling fillies, branded, 8 @ 9  
 Yearling fillies, unbranded, 10 @ 12  
 Two-year-old fillies, branded, 10 @ 13

## The Equitable Life Assurance Society

OF NEW YORK.

Assets, \$94,000,000;

Liabilities, \$74,000,000;

Surplus, \$20,000,000.

The Equitable Life issues the most liberal policy ever offered by any other company. By a special clause in the contract, when a policy has been in force for two years the company cannot contest the payment of same at death or maturity by a law suit. Policies issued by New York Life and Mutual Life are never incontestible. Reference is made to the applications and policies of both of said companies. Insure in the Equitable and avoid a possible law suit after your death or in old age. Call and examine our policies.

HARRIS & JOHNSON, General Agents.

WM. CAMPBELL, Office Manager, Office Corner Commerce and Navarro Sts., Over Groos' Bank, San Antonio, Texas.

EDWARD BENNETT, Medical Examiner and Nominator.

Two-year-old fillies, unbranded, 12 @ 14  
 Texas improved mares, 14 to 15 hands, 30 @ 40  
 American carriage horses, 15 1/2 to 16 1/2, 75 @ 200  
 Saddle horses, good, 13 to 14 1/2 hands, 30 @ 40  
 Saddle horses, poor, 13 to 14 1/2 hands, 17 @ 22  
 Unbroke horses, 13 to 14 1/2 hands, 15 @ 23  
 Weaned, unbranded colts, 4.50 @ 6  
 Mules, Mexican, 12 to 13 1/2 hands, 24 @ 40  
 Mules, improved, 13 1/2 to 14 hands, 45 @ 65  
 Yearling mule colts, improved, 22 @ 30  
 Two-year mule colts, improved, 30 @ 40  
 Yearling mule colts, Mexican, 17 @ 22  
 Two-year mule colts, Mexican, 18 @ 30

### HORNS AND HOOF.

Chappel Moore of the Nueces Canyon was in town the first of the week.

The improvement of the horse and mule stock goes bravely on in Southwest Texas.

The Nash Bros. have gone to the state of Tamaulipas, Mexico, on a mule-buying expedition.

It is reported that Will W. Jones of Bee county had sold about 1000 head of steers to Lasater Bros. for \$20 per head.

Camilo Alderete of Roma, Texas, sold two car-loads of horses and mares through Morin Bros, for \$18.50 per head.

J. W. Glass of this city has been in the city of Mexico for some weeks importing Kansas hogs and Texas cows for the Mexicans.

Col. W. P. Moores of Kansas City passed through on his way to his ranch in Val Verde county, and stopped over one train on Saturday.

Hilton & Co. of San Antonio, Texas, make a specialty of ranch and farm lands, from one acre to 500,000 acres. Largest list in the state.

Jesus Vela, Santa Maria, Hidalgo county, was in with two car-loads of horses and mares this week, which were sold by Morin Bros. for \$21 per head.

Charley Smith is in again from Mexico with a big bunch of horses and mares, the latter of which he sold readily, but saddle horses were a little heavy on his hands.

G. D. McGinnis is putting up stock yards adjoining the Traders' National yards. This makes the fifth yard immediately at the shipping pens of the I. & G. N. railway.

Victoria Advocate:—The cattle feeders are all satisfied with the outcome so far. The experiment this winter will set many at the business next year, and each successive year will witness its increase.

Ike Stevens, so well-known all over the stock range county and who has considerable stock grazing in the state of Coahuila, Mexico, is now paying considerable attention to the Mexican markets.

The retail horse trade is drifting to the large yards in the neighborhood of the I & G. N. railway shipping pens that were heretofore devoted exclusively to the wholesale business.

Riddleville Correspondence in Karnes County News:—Julius Huff, a cattle buyer from Yorktown, was up here last

## A CARD

—TO—

## Wool Growers!

We will from now on and in our own name carry on a Wool Business, as conducted heretofore by our Senior, F. Lammers, as manager of the Wool Factors' Association, which has been dissolved by mutual consent. We solicit the continued good will of old friends and are prepared to negotiate with all disposed to intrust the sale of wool to our care.

Wool sacks at cost to shippers.

## LAMMERS & FLINT,

GALVESTON.

February 16, 1889.

**AGENTS!** CANVASSERS, etc. Our inducements to agents to take orders for Copying and Enlarging Photos are unequalled. Send for catalogue and see. W. I. BENNETT & Co., Auburn, N. Y.

week buying calves for market. He is paying \$5 per head—a good price for calves.

There will be a larger acreage of ground broke by ranchmen in Southwest Texas this year than ever before, and some of it will be devoted to strict farming, such as cotton raising and other products not yielding forage.

Enrique Vizcaino of Roma, Texas, was here this week and sold some 100 head of mares for which he realized an average of \$32 per head. They were good animals and such as have sold of late for much more money, and will prove a good investment for some man.

Corpus Christi Caller:—Phil Clark has returned from "the sand," where he has been gathering horses for the San Antonio market which were shipped from Kleberg. Mr. Clark calls that a hard country, but thinks the money to be got out of it redeems some of its harsher features.

Benavides correspondence in Corpus Christi Caller:—L. H. Coley of San Antonio has purchased from the Dix ranch five car-loads of common horse stock at \$10 around, colts counted. Ford Dix is now bent on improving his remuda and wants a few fifteen-hand mares.

The O'Connor Brothers, the extensive rancheros of Refugio county, which lies on the gulf coast, have already two surface flowing artesian wells, one 956 and the other 826 feet deep, and they are at work boring more. Their example is worth millions to that section of country.

Corpus Christi Caller:—D. R. Fant of Santa Rosa, passed through Collins last week, after starting two herds of cattle, 1800 and 1900 head, respectively, on the trail for the Territory. The sight of such a number of cattle being driven is becoming somewhat of a novelty in these parts, since shipping facilities have become so convenient.

Del Rio Record:—Tony Forst, a young stockman of Pecos, says he intends to ship all his beef cattle to the City of Mexico in future. Will Blocker, well-known to Texas stockmen, is now buying and shipping cattle to Mexico. He has a six months' contract with dealers in the City of Mexico, to supply them with 1000 head per week. He gets \$20 per head for good cows. He is filling his contract from along the Rio Grande country.

San Angelo Standard:—The cattlemen of this section are making their arrangements for the spring drive. W. K. Murchison will carry a herd North for Blocker. Tom Moore purchased this week from the Perry Bros. 500 cows, 150 two-year-olds and 30 three-year-olds, paying \$8 around for them. He expects to drive to Colorado. The range in Llano county is still good and cattle are in fine order. There has been no losses this winter. The city market is supplied from the range with excellent beef, which has not been fed a pound of anything.

S. F. Wiles came in from Linares, Mexico, with 100 head of saddle horses, which he sold within a few hours after their unloading. He says that horse stock is becoming scarce in that part of Mexico, and mules are also hard to get.

Seven of the best Clydesdale and Norman stallions ever on this market and a standard bred trotting stallion for sale or trade for horse or mule stock. Address T. H. Gilroy, San Antonio, Texas.

Riding wild mustangs without bridle or saddle is one of the amusements common about the Traders' National stock yards, and a large audience is always in attendance.

Dr. J. B. Taylor's smiling face was seen upon the streets again this week. His pets, the black muleys, must be doing well, to account for that cloudless expression.

Peaches have been in blossom in this section of state since Feb. 1st and now the willows are in blossom, and every thing wears quite a spring-like appearance.

M. J. Baker of Cuero is here for a few days. He says that farming is rapidly on the increase in DeWitt county.

Jack Pomeroy of this city is making up a Wild West show here, which he will begin the season with in Michigan.

A few weeks ago the horse market wanted horses, but now it is more in need of some extra buyers.

A. J. Tisdall, Fort Worth, shipped another car-load of saddle horses this week from this market.

Hines Clark is back from the lower country, and will stay with us for a few days.

J. G. and S. H. Ussery of Campbellton were in the city the first of the week.

**THE WOOL SACK.**

San Angelo is an ambitious competitor for the wool trade of the Northwest, and as such is not to be despised.

Rio Frio correspondence in Uvalde News:—The Frio Valley Sheep Raisers' association will meet again at an



From gunshot wounds to the slightest of injuries, nothing equals this Old Time Remedy. — excellent for the Skin, Eyes, and Lips. Pure and clean. Price 25 cents.

early day. They intend to make it profitable to its members.

Cotulla Ledger:—The wool growers are still jubilant over the prospect of a good price for their spring clips. 18 and 20 cents has been offered and refused.

Sheep men are scarce in town now. There is too much to do about a sheep ranch just now to allow a careful flock-master much loafing time.

A gentleman of extensive travel and experience in the wool trade says that the tendency is more to a scattering of the wool trade than to a concentration.

C. W. Benton, a prominent sheepman of San Saba county, is here in attendance on the wool growers' meeting. He says that Mexican shearers are in great demand in his section of country now.

W. L. Black of Menard county, so well known as an enterprising ranchman and the advocate of a Texas live stock exchange, and one of the vice-presidents of the National Wool Growers' association, was here at the wool men's meeting on Friday.

**Sales of Live Stock at Polk's Stock Yards, Fort Worth, Texas.**

Wm. C. Henderson sold to Kemper 9 steers of 1050 lbs average at \$3 per 100 lbs, and 1 stag, 1170 lbs, at \$2.50.

R. B. Kennon to John Adams 4 cows, 820 lbs, \$2; 9 cows, 950 lbs, \$2.

C. B. Stone to Shahan, 4 steers, 900 lbs, \$3; 2 cows, 860 lbs, \$2; to Woodall, 2 steers, 900 lbs, \$3; 1 cow, 865 lbs, \$2.50.

M. F. Akers to Canto, 1 bull, 1010 lbs, \$1.50; to Schober, 2 steers, 705 lbs, \$3.

Wm. Henderson to Estill & Coffman, 1 cow, 910 lbs, \$2.50.

J. L. Chadwick to Smith Bros., 3 cows, 750 lbs, \$1.50.

A. M. Cable to Smith Bros., 4 cows, 825 lbs, \$2.25.

Rec Smith to Stuart, 6 cows, 815 lbs, \$1.80.

F. M. Sims to Jno Adams, 7 cows, 760 lbs, \$1.75.

J. J. Watson to White, 6 steers, 925 lbs, \$3.

L. Booth to Hierholzer, 4 cows, 875 lbs, \$2; to Canto, 1 stag, 1170 lbs, \$2.

Hovencamp to Newman & Altman, 5 cows, 780 lbs, \$2.

R. P. Barker to Robinson Bros., 8 cows, 830 lbs, \$2.

W. A. Bledsoe to Schober, 2 cows, 900 lbs, \$2.50.

P. M. House to Kemper, 2 steers, 840 lbs, \$2.75; 1 cow, 1050 lbs, \$2.50; 1 cow, 910 lbs, \$2.25.

W. R. Burroughs to Kemper, 1 cow and calf, 1450 lbs, \$2.

Harcastle to Jno Adams 13 hogs, 138 lbs, \$4.

W. A. Bledsoe to Robinson, 6 hogs, 235 lbs, \$4.

Jno A. Frey of Stephenville to Rogers & Freeman, 13 mules

J. E. PRICE. FRANK P. HORD. A. I. DEWEES.  
**Traders' National Stock Yards!**  
J. E. PRICE & CO., Proprietors,  
Near I. & G. N. Shipping Pens, - - SAN ANTONIO, TEXAS.

Best and most commodious stock yards in the state. Built expressly for the accommodation of the stockmen. All pens shaded and with hay-rack, and fresh water. Charges same as other yards. Best buyers on the market always on hand for good stock.

**JESSE K. LLOYD,** Dealer in LIVE STOCK of All Kinds.  
Sold on commission in car lots. Wholesale and retail at the yard.  
220 S. Flores Street, near Military Plaza, SAN ANTONIO, TEXAS.

JESSE H. PRESNALL. HINES CLARK. JAMES F. SCOTT.  
**PRESNALL, CLARK & SCOTT**  
Live Stock Commission Merchants,  
COLLINS, NUECES COUNTY, TEXAS.  
Do a general live stock commission business. Special attention paid to putting up stock on order.

**The Southern Hotel,**  
J. P. HICKMAN, Prop.,  
San Antonio, Texas.

THOS. H. MORIN. J. L. MORIN.  
**MORIN BROTHERS,**  
Live Stock Commission Merchants, San Antonio, Texas.  
Feed and Sales Yards, South Flores street. Make a specialty of handling Spanish stock of all kinds. Will contract, sell and deliver stock at any railway station in South west Texas.

**GEO. LOELOFF, SAN ANTONIO, TEX.**  
—Manufacturer of the—  
**CELEBRATED SAN ANTONIO SADDLE TREES.**  
Makes all kinds of Natural-Fork Saddle Trees, Texas, Colorado and California patterns. None genuine without my name on cantel. Look out for imitations.

**L. S. BRACKETT,**  
MANUFACTURER OF SADDLES, HARNESS, BRIDLES, ETC.  
No bogus Northern penitentiary or combination saddle trees sold or rigged, but a specialty made of strong, reliable, honest goods at a reasonable price. Also sell the best farm wagon in the south side of Military Plaza. San Antonio, Texas

**G. W. Saunders & Co.**  
**LIVE STOCK COMMISSION MERCHANTS**  
SAN ANTONIO STOCK YARDS.  
Prompt sales and quick returns. Market reports and information as to shipping cheerfully given. Correspondence solicited. Telephone No. 401.

C. A. LYFORD. F. M. DRAKE.  
**LYFORD & DRAKE,**  
—Live Stock Commission Merchants:—  
Are prepared to contract in large or small quantities. Cattle and sheep a specialty. Advances on consignments. Correspondence solicited.  
801 S. Flores Street, - - SAN ANTONIO, TEXAS.

J. W. MADDOX. THOS. N. DEVINE.  
**MADDOX & DEVINE,**  
—Real Estate:—  
AND  
**Live Stock Commission Agts**  
First Floor Kampmann Block,  
SAN ANTONIO, - - TEXAS.  
Specialty made of Ranch Properties and handling Imported Fine Stock. Loans negotiated; correspondence solicited

**LONE STAR**  
**—SADDLERY:—**  
Manufacture all kinds of Saddles and Harness. Cowboys' Outfits a Specialty. First-class work in all branches.  
A. VARGA, Agent,  
Dolorosa Street, opposite Southern Hotel  
SAN ANTONIO, TEXAS.

"THE INTERNATIONAL ROUTE."  
**International & Great Northern**  
RAILROAD.  
Shortest, Quickest and Best Route to all Points. The Direct Line to Mexico via Laredo.  
Trains Run Solid between San Antonio and St. Louis.  
Trains leaving San Antonio at 5:45 a.m. has Pullman Buffet Car through to St. Louis via Denison without change.  
Train leaving San Antonio at 3 p. m. has Pullman Buffet Cars through to St. Louis via Iron Mountain Route, and to Kansas City via Denison without change.  
Train leaving San Antonio at 12:15 p. m. has Pullman Buffet Car to Laredo, connecting with through sleeper thence to City of Mexico via Mexican National railroad.  
THOS. F. FISHER, General Agent, Laredo Texas.  
J. E. GALBRAITH, General Passenger and Ticket Agent.  
D. J. PRICE, Assistant General Passenger and Ticket Agent.  
J. M. EDDY, General Manager, Palestine, Texas.  
CAUTION.—Buy only Dr. Isaac Thompson's Eye Water. Carefully examine the outside wrapper. None other genuine.



ESTABLISHED APRIL, 1880.  
Consolidated with

## TEXAS WOOL GROWER

SEPTEMBER 13, 1884.

ISSUED EVERY SATURDAY.

—BY—

The Stock Journal Publishing Company,

—AT—

Fort Worth, Dallas and San Antonio.

FORT WORTH OFFICE, 210 West Second Street. W. A. GARNER, Manager.

DALLAS OFFICE, 735 Elm Street, W. HUGHES, Manager.

SAN ANTONIO OFFICE, Room No. 2, Beze Building. L. A. HEIL, Manager.

### SUBSCRIPTION PRICE.

Weekly Edition per annum.....\$1 50  
Monthly Stock Farmers' Edition..... 75

Entered at the Postoffice, Fort Worth, Texas, as second-class matter.

Entered at the Postoffice, San Antonio, Texas, as second-class matter.

### Special Notice.

We have made a special arrangement for Sixty Days Only to furnish the Texas Siftings and the Texas Live Stock Journal one full year for \$2. Now our readers who want two good papers for next to nothing had best send in the money at once.

Address,

STOCK JOURNAL,  
Fort Worth, Texas.

### Notice to Subscribers.

Our subscribers who may receive sample copies of this paper will understand that the extra copy is sent without charge, to be handed to a neighbor, who will likely subscribe.

Any person sending us three subscribers at one time will be furnished the paper one year for his trouble.

### Clubbing Arrangements.

The subscription price of the TEXAS LIVE STOCK JOURNAL is \$1.50 a year.

**Club No. 1.**—For \$1.75 we will send the TEXAS LIVE STOCK JOURNAL and the Fort Worth Weekly Mail—both papers one year.

**Club No. 2.**—For \$2 we will send the TEXAS LIVE STOCK JOURNAL and the Fort Worth Weekly Gazette.

**Club No. 3.**—For \$2 we will send the TEXAS LIVE STOCK JOURNAL for one year, and the Detroit Free Press for one year.

**Club No. 4.**—For \$2.50 we will send the TEXAS LIVE STOCK JOURNAL for one year, the Detroit Free Press for one year, and the Fort Worth Weekly Gazette for one year.

To the Cattlemen of Texas and the Indian Territory.

The thirteenth annual meeting of the Cattle Raisers' Association of North-

western Texas, will convene at Fort Worth on the 12th day of March 1889. The cattlemen of Texas and the Indian Territory and all others interested in the range cattle business are cordially invited to be present. The members are specially invited and requested to be in attendance. J. C. LOVING, Secretary.

READ the letter from W. H. Morrison, superintendent of the University of Wisconsin Farmers' institute, in this issue of the JOURNAL, then write to your senator and representative at Washington asking them to vote for the proposed measure.

"The county is full of cheap corn," says a market report, "and the winter is mild and still we are receiving half fat cattle." Just so; half fattle is about what the market is calling for. The Big Four will soon have to finish the feeding of cattle they keep. The country is getting tired.

THE Kansas City Stock Yards company's receipts of live stock for seven days ending Feb. 21, 1889, were as follows: Cattle, 17,391; hogs, 38,925; sheep, 9109; horses, 517. The shipments for the same period were: cattle, 11,933; hogs, 3630; sheep, 3740; horses, 344. Consumed in Kansas City: 7810 cattle, 35,015 hogs, 4822 sheep.

ATTENTION is invited to the address to cattlemen of Texas and the Indian Territory by the executive committee of the Northwest Texas Cattle Raisers' association appearing in this paper. The address shows conclusively that membership in the association is not only beneficial as a protective measure but is in addition a paying investment. The usefulness of the association could be doubled and trebled by stockmen joining it in a body.

THE Associated Press sent out an article from Kansas City on the 22d inst. telling about the organization of the so-called "stock raisers' combine" into the American Live Stock Commission company, which will be found elsewhere in this paper. As the JOURNAL predicted, the scheme to organize a gigantic stock raisers' combination to do away with commission salesmen is a failure, but out of the movement has come a very strong commission firm.

SUBSCRIPTIONS to the TEXAS LIVE STOCK JOURNAL are solicited upon the ground that the information given is worth the money to any man in Texas who is either raising, dealing in, or feeding any description of live stock in Texas, Louisiana, the Indian Territory, or any section of the range country. The weekly edition costs but \$1.50 per year. We ask those who are subscribers to renew promptly and those who are not subscribers to give the paper a yearly trial. Subscriptions can be sent direct to the TEXAS LIVE STOCK JOURNAL.

THE editor of the Arizona Kicker has a level head generally, and especially did he "size up" the sensational stock raisers' combine. When a few

men undertake to round-up all the range cattlemen into any one combination, even when the good of the industry is plainly visible, they have about as much chance of success as could be expected were they to start with a herd of mother calves to Montana, on foot, and carry their own pack saddles. But when the combination is of questionable benefit, to say the least, the originators cannot get men enough together to even start a respectable "round-up."

### Deafness Can't be Cured

by local application, as they can not reach the diseased portion of the ear. There is only one way to cure deafness, and that is by constitutional remedies. Deafness is caused by an inflamed condition of the mucus lining of the Eustachian tube. When this tube gets inflamed you have a rumbling sound or imperfect hearing, and when it is entirely closed deafness is the result, and unless the inflammation can be taken out and this tube restored to its normal condition, hearing will be destroyed forever; nine cases out of ten are caused by catarrh, which is nothing but an inflamed condition of the mucus surfaces.

We will give one hundred dollars for any case of deafness (caused by catarrh) that we can not cure by taking Catarrh cure. Send for circulars, free. F. J. CHENEY & Co., Toledo, O. Sold by druggists, 75c.

### The Combination Sale at Denver.

At the combination sale of horses and cattle of all breeds at the stock yards of Geo. L. Goulding & Co., Denver, Col., recently there were a total of 205 head of horses sold, including standard and thoroughbred roadsters, French coach, Percheron and Clydesdale stallions, mares and geldings, and some imported Shetland ponies and fine jacks. The aggregate amount received for the 205 head was \$37,663, and the sale was satisfactory to both buyers and sellers. Col. S. A. Sawyer of Manhattan, Kansas, cried the sale.

The sale of cattle was large and good figures ruled throughout, but we have not the data complete.

The first large combination sale has demonstrated that the West appreciates good stock and will pay what it is worth. Too much praise cannot be accorded to Geo. L. Goulding, to whose indomitable energy and proper business methods the success of the sale is due.

### Creameries for Texas.

Messrs. Martin & Co. of Davenport, Iowa, Texas emigrant agents for the Northwest, are also working to secure farmers and other to locate in Texas and establish creameries. H. B. Martin of the above firm, headquarters at Galveston, Texas, is now traveling over the state, securing information to assist this grand enterprise, and was in Fort Worth this week. The creamery business is a most important industry. The machinery can be used for making butter, cheese, feed and porkery. It will be attached to a gin, mill or any steam or water power at a cost of \$4000, and will yield a revenue from 25 to 35 per cent. profit, and build up the farming and stock raising industry in the neighborhood of the establishment. The family can

## J. R. JETER & CO., Real Estate Agents

405 Main St., Fort Worth, Tex.,

### MONEY TO LEND!

On Real Estate. Vender's Lien Notes Bought.

Also, have for sale

### Cheap Lands for Home-Seekers.

On easy terms,

1. 10,000 acres in Hardeman county, from 1/2 to 10 miles from railroad, in tracts to suit.  
2. A section (640 acres) in Mitchell count under five wire fence, good house, shed, corrals, pens, etc., fine well and plenty stock water, and within 2 miles of R. R. station. Will also sell wagons, horses, milk cows, etc., at a bargain. Most of this section is fine arable land and produces well. Price \$3 per acre, on easy terms.

3. The best improved stock farm in Texas now used as a horse ranch; 3000 acres in Jack county, on line of Fort Worth Western. Well watered and fenced, fine residence, barn, orchard, etc; 400 acres in cultivation, 2 tenant houses. Price \$25,000, on easy terms. Also, fine brood mares, in foal to Percheron horses and Kentucky jacks.

4. Several fine farms near Fort Worth, of from 160 to 500 acres, at from \$12.50 to \$30 per acre, on easy terms.

5. 3000-acre ranch in Jones county, all fine arable land, on Brazos river, all fenced and cross fenced with 13 miles of fence, 4 wires on cedar posts; 3 1/2 miles of river front, good 7-room house, barn 90 feet long, plenty of fine timber, fine grass, now rented for \$1500 per year; 10 miles from railroad town. Price \$6 per acre, on easy terms.

Valuable city property in Northern city, rented, to trade for large bodies North Texas land, clear of incumbrance.

Many other bargains in farm, ranch and timber lands. Lands for sale and exchange, in all sections of the state, in any size tract desired. State what you want; we can furnish land to suit.

take charge of the milk while the farmer is in the field pushing his crops; making a double yield or revenue. The pork fattened by the milk refuse, (all profit), can be marketed in the spring and fall, or killed, cut up, smoked and sold to home consumers at a large profit; in fact, the entire enterprise is profitable.

Messrs. Martin & Co. will answer all inquiries regarding the establishment of these creameries and can put those intending to engage in such enterprises in communication with practical men to manage them. Letters addressed to them at Galveston will receive prompt attention.

### Transfers of Jersey Cattle.

The following is a list of transfers of Jersey cattle to Texas parties, as reported by the American Jersey Cattle club, No. 1 Broadway, New York, for the week ending February 19, 1889.

#### BULLS.

Duke of Glasgow, 21655, C. T. Cheek to D. W. Claywell, Troy.

Pearl Stud, 19930, C. T. Cheek to D. W. Claywell, Troy.

Ripton, 21865, J. B. Donoho to I. S. Ashburn, Farmersville.

#### COWS.

Amy of Tunlaw, 12362, C. T. Cheek to R. E. Willis, Troy.

Lady Waddington, 2d, 51189, W. Gettys to H. Sayles, Abilene.

Luska's Blanche, 54027, J. Birdwell to G. W. Thompson, Pilot Point.

Lutie Johnson, 43346, Lyles & Parmer to H. B. Easterwood, Hearne.

Pearl Button, 10372, C. T. Cheek to S. N. Strange, Troy.

Romp's Daisy, 51187, W. Gettys to O. Steffeno, Abilene.

Yellow Pansy, 51320, W. Gettys to M. Anderson, Abilene.

### Transfers of Berkshires.

Phil M. Springer, secretary Ameri-



can Berkshire association, Springfield, Ill., sends the following transfers of recorded Berkshires:

Willie S., 19575, W. S. Ikard, Henrietta, Texas, to W. W. Vaughn, Monclova, N. M.

Forest, 20251, W. S. Ikard to W. A. Votaw, San Antonio, Texas.

Texas, 20255, W. S. Ikard to W. Phillips, Hanley, Tex.

Lord Stanley, 20649, and Cinderella, 20650, John Snell's Sons, Edmonton, Ont., Canada, to J. Drummond Burch, Aurora, Tex.

**Holsteins in Texas.**

The following is a complete list of pure-bred Holstein cattle transferred to purchasers in Texas:

**BULLS.**

Dunbar Prince, 10413, T. N. Figuers & Co. to R. H. Hearne, Hearne.

Grace H.'s Barrington, 10348, B. B. Lord & Son to S. B. Howard, Bonham.

Marijtje 2d's Barrington, 10349, B. B. Lord & Son to S. B. Howard, Bonham.

Maud Fox's Barrington, 10346, B. B. Lord & Son to S. B. Howard, Bonham.

Nellie Wayne's Prince Netherland, 9243, W. E. Hughes to W. A. Brooks, Forney.

North Ridge Barrington, 10347, B. B. Lord & Son to S. B. Howard, Bonham.

P. B. Barrington, 10345, B. B. Lord & Son to S. B. Howard, Bonham.

Grand View Pride, 8713, David White to A. Cooper, Clifton.

**COWS.**

Alice P., 12556, B. B. Lord & Son to S. B. Howard, Bonham.

Raphella Lincoln, 2072, T. N. Figuers & Co. to A. E. Morse, Corsicana.

Alice P., 12556, S. B. Howard to A. E. Morse, Corsicana.

**Spaying Cattle.**

Dr. J. B. Elliott of Sedalia, Mo., who makes headquarters at Fort Worth, has done considerable work in spaying cows, calves and heifers, and finding that the general run of stockmen and farmers did not fully understand all they should concerning the advantages of the spaying process, addressed a letter to commission houses at the yards asking for an expression as to how spayed cows and heifers sold upon the markets. The replies were very satisfactory, and although brief, are instructive and fully cover the question asked:

UNION STOCK YARDS, }  
CHICAGO, ILL., Feb. 17, 1889. }

J. B. Elliott, Esq., Fort Worth, Texas.  
Dear Sir:—Our observation is that it is profitable to spay heifers and not profitable to spay cows. By spaying when young they take the shape of steers, and will make a better percentage of beef, hence butchers are willing to pay a better price for such, while old cows do not change their form, and remain cows in shape and do not command any better prices than open cows of same quality or do not make more per cent of beef.

Very truly yours,  
EVANS-SNIDER-BUEL Co.

UNION STOCK YARDS, }  
CHICAGO, ILL. }

J. B. Elliott, Esq., Fort Worth, Texas.

Dear Sir:—Yours of the 11th inst. in regard to spaying cows and heifers, at hand. In reply will say they will sell better than open cattle if well fattened, but if they are thin or in moderate flesh it don't make difference enough to pay for the trouble. Most of ranchmen make a mistake in marketing spayed heifers too young; if they have weight and are fat they are usually good sellers.

Yours truly,  
GREER, MILLS & Co.

UNION STOCK YARDS, }  
CHICAGO, ILL., Feb. 15, 1889. }

J. B. Elliott, Esq., Fort Worth, Texas.

Dear Sir:—Answering yours of the 11th inst. will say the only object in spaying old cows is to keep them from breeding, so as to allow them to get fat, but are always old cows. But to spay young heifers it saves their having large bellies, round barrels, light shrinkers get fat easier, no danger of breeding, and they will sell higher than open stock, the same flesh netting out a larger percentage of dressed meat. But if only causers, none of them bring much, and the difference is small in price.

Yours truly,  
GREGORY, COOLEY & Co.

By B. A. Hathaway.

UNION STOCK YARDS, }  
CHICAGO, ILL., Feb. 18, 1889. }

J. B. Elliott, Esq., Fort Worth, Texas.

Replying to yours of the 11th inst. beg to say that young cows and heifers that are spayed in good flesh will sell well, but with old cows that have been spayed until they are old, it does not make so much difference, as it is hard to tell whether they have been spayed or not; but good spayed heifers, in good condition and fat, will sometimes sell as high as steers of the same size. I think it is a good thing to spay cows before marketing them.

Yours truly,  
JAS. H. CAMPBELL.

CHICAGO, ILL., Feb. 21, 1889.

J. B. Elliott, Esq.

Dear Sir:—Your letter of February 11th at hand, and contents noted. We would say in reply that spayed heifers and spayed cows sell in our market for more money than open cattle of the same flesh, simply from the fact that they are less shrinky, and dress more beef to the cwt. than the ordinary open cow heifer, and we would think that it would still pay you if you would want to ship stock for this market to spay them. Our market at present is very low on all classes of stock, and we would not advise you to forward any just at present. We think later in the season your cattle will bring more money.

Yours very truly,  
WOOD Bros.

**Bucklin's Arnica Salve.**

The best salve in the world for cuts, bruises, sores, ulcers, salt rheum, fever sores, tetter, chapped hands, chilblains, corns, and all skin eruptions, and positively cures piles, or no pay required. It is guaranteed to give perfect satisfaction, or money refunded. Price 25 cents per box. For sale by H. W. Williams & Co.

**SADDLE HORSES!**

**H. M. MUNDY & BROS.,**  
El Paso, Texas.

Can supply at lowest possible prices

**Choice Mexican Saddle Ponies!**

On short notice, delivered in El Paso in quantities to suit the purchasers. We make this business a specialty. Correspondence solicited.

**STATEMENT**

OF

**The Mutual Life Insurance Co. of New York,**

RICHARD A. McCURDY, PRES. DENT.

For the year ending December 31st, 1888.

Total Assets,	\$126,082,153 56
Increase in Assets,	\$7,275,301 53
Surplus at four per cent.,	\$7,940,063 03
Increase in Surplus,	\$1,645,622 11
Policies in force,	158,369
Increase during year,	17,420
Policies written,	32,606
Increase during year,	10,301
Risks assumed,	\$103,214,261 32
Increase during year,	\$33,756,792 95
Risks in force,	\$482,125,184 30
Increase during year,	\$54,496,251 67
Receipts from all sources,	\$26,215,933 51
Increase during year,	\$3,096,010 06
Paid Policy-Holders,	\$14,727,550 27

**THE ASSETS ARE INVESTED AS FOLLOWS:**

Bonds and Mortgages,	\$49,317,874 02
United States and other securities,	\$48,613,704 14
Real Estate and Loans on collateral,	\$21,786,125 34
Cash in Banks and Trust Companies at interest,	\$2,813,277 60
Interest accrued, Premiums deferred and in transit, Etc.,	\$3,248,172 46
	\$126,082,153 56

I have carefully examined the foregoing statement and find the same to be correct.

A. N. WATERHOUSE, Auditor

From the Surplus above stated a dividend will be apportioned as usual.

Year.	Risks Assumed.	Risks Outstanding.	Surplus.
1884	\$34,681,420	\$351,789,285	\$4,743,771
1885	46,507,139	368,981,441	5,012,684
1886	56,832,719	393,809,203	5,643,568
1887	69,457,468	427,628,933	6,294,442
1888	103,214,261	482,125,184	7,940,063

NEW YORK, January 23, 1889.

**BOARD OF TRUSTEES.**

SAMUEL E. SPOULLS,	LEWIS MAY,	ROBERT SEWELL,	HENRY H. ROGERS,
LUCAS ROBINSON,	OLIVER HARRIMAN,	S. VAN RENSSELAER CRUGER,	JNO. W. AUCHINCLOSS,
SAMUEL D. BABCOCK,	HENRY W. SMITH,	CHARLES R. HENDERSON,	THEODORE MORFORD,
GEORGE S. COE,	ROBERT OLYPHANT,	GEORGE BLISS,	WILLIAM BABCOCK,
RICHARD A. McCURDY,	GEORGE F. BAKER,	RUFUS W. PECKHAM,	PRESTON B. PLUMB,
JAMES C. HOLDEN,	JOS. THOMPSON,	I. HOBART HERRICK,	WILLIAM D. WASHBURN,
HERMANN C. VON POST,	DUDLEY OLCOTT,	WM. P. DIXON,	STUYVESANT FISH,
ALEXANDER H. RICE,	FREDERIC CROMWELL,	ROBERT A. GRANNISS,	AUGUSTUS D. JULLIARD,
F. RATCHFORD STARR,	JULIEN T. DAVIES,	NICHOLAS C. MILLER,	CHARLES E. MILLER.

ROBERT A. GRANNISS, - - Vice President.  
ISAAC F. LLOYD, - - 2d Vice-President.  
WILLIAM J. EASTON, - - Secretary.  
FREDERIC SCHROEDER, - Assistant Secretary.

WILLIAM H. C. BARTLETT, LL.D., Actuary.  
ERASTUS C. BENEDICT, Assistant Actuary.

FREDERIC CROMWELL, Treasurer. JOHN A. FONDA, Assistant Treasurer.  
WM. W. RICHARDS, Comptroller. WM. P. SANDS, Cashier.  
GUSTAVUS S. WINSTON, M.D., WALTER R. GILLETTE, M.D.,  
E. J. MARSH, M.D., Medical Directors.  
WM. G. DAVIES, Solicitor

**D. A. DYER, District Manager, 513 Main St., Fort Worth, Texas.**

BYRON SHERMAN, General Agent for Missouri, Kansas, Arkansas and Texas

JOSEPH E. BAKER, } Superintendents of Agencies, } 421 Olive Street, Bank  
JAMES E. BAKER, } of Commerce Building,  
A. D. THOMAS, } Ass't Supts of Agencies, } St. Louis, Missouri.  
R. B. SCHWARZKOPF, }

**Wholesale Dry Goods.**

**THE MARTIN-BROWN CO**  
Cor. 4th and Main Streets.  
The only exclusively wholesale dry goods house in the city.

**Hardware & Queensware.**

**W. F. LAKE,**  
Cor. 2nd and Houston Sts.  
Wholesale and Retail.

**FORT WORTH.****The Refrigerated Beef Contract.**

The contract for furnishing 6000 beeves per month to a London syndicate that was started on foot by Fort Worth capitalists, has finally been closed by the Columbus Refrigerator company, who have been steadily working on the matter in connection with the I. Dahlman Refrigerator company of this city.

The contract was signed by the London syndicate on February 19, by which the syndicate agrees to receive from the Columbus company 6000 head monthly of dressed, refrigerated beeves, delivered at Galveston in cold storage warehouse, beeves to be frozen to bone and in good condition for transshipment. These shipments to be made twice a month, and to comprise 3000 carcasses each, the syndicate to give bond of \$100,000 for faithful fulfillment of contract; refrigerator company to give like bond for faithful performance of their part of the contract, which is to hold good for two years. Refrigerating company to kill and ship beef daily in refrigerating cars to Galveston, where it is to be stored in the cold storage warehouse for shipment.

The plan is for the Columbus, Fort Worth and Victoria refrigerating companies to supply one-third each of the beeves required to fill the contract, and the Fort Worth plant has a proposition from the Columbus people with this end in view, which will undoubtedly be carried out if the same propositions can be made by Fort Worth people that were made when Mr. Dobson, who represented the English company, was here. The plant here at Fort Worth has been kept in first-class condition by the company and can fix to kill the seventy-five head of beeves per day that would be required from this refrigerator on ten days' notice. A cold storage plant will be built by Galveston capitalists to cost \$75,000 to freeze the meat solid for exportation, and this arrangement has been agreed upon by the interested parties.

**General Range and Stock Notes.**

W. S. Ikard of Henrietta sold a San Antonio party a pedigreed Berkshire sow for \$75.

Brazilian flour corn is advertised for sale in the For Sale or Exchange columns this issue by J. H. Moore of Milford, Ellis county.

The Third annual fair of the Dakota board of agriculture will be held at Grand Forks, Dakota, September 17, 18, 19, 20, and 21, 1889.

Mr. B. D. Stover of Hutchins, Texas, is advertising 600 bushels of choice Johnson grass seed in the For Sale or Exchange columns of this issue.

A fine ranch of 1227 acres is offered in exchange for merchandise by Mr. R. F. Russell of Walnut, Texas, in our For Sale or Exchange department.

Messrs. Polk Bros. handed us an advertisement of jacks, jennets and stallions for sale, sent to us through them by Ellis Hooper of Lebanon, Tenn. Mr. Hooper is now at Waco, Texas, with the stock, and letters addressed to him there in the care of the Waco National bank will receive prompt atten-

tion. Messrs. Polk Bros. will also give all particulars about the stock.

Amos Edmonds of Disco, Illinois, reports the following sales of Holstein-Friesian cattle to Texas parties: To Dr. J. G. O'Brien the bull "Captain Grafton" and four cows; to Mr. H. C. Jacobs the young bull "Captain Billy;" to Mr. J. A. Schudmeyer some heifer calves.

Dear Hale—Next time a pretty girl attacks the JOURNAL as your Kansas City friend did, tell her that live stock papers are like girls of "sweet sixteen" (of course that term embraces all not married), some are noted for their beauty while others are popular because they are what may be termed good entertainers. Say to her also that the JOURNAL has such a large circulation that we would have to double our rates if we attempted to get out a "pretty paper" like some of our alleged competitors who have only a small issue.

Capt. Lee Hall had in the stock yards of Young, Andrews & Kuhlen here yesterday a beautiful lot of 300 head of 4 to full-blood and registered Durham bulls, one and two-year-olds. Out of the whole lot there were not over a dozen head but what were solid red. The bulls go to Capt. M. Kennedy's ranch in Cameron county, and to the ranch of Mrs. R. King in Nueces county, who have recently put about a thousand head of such bulls on their ranches. The JOURNAL congratulates the purchasers on the acquisition of such fine bulls, and it is the addition of just such blood that adds thousands of dollars to the value of a large herd.

The Matador Land & Cattle company report to the JOURNAL this week the sale of 2000 head of their two-year-old steers to a Montana party. The steers are to be delivered at Giles station on the Fort Worth & Denver railroad, and it is the intention of the purchasers to ship to Montana. The price paid was \$16 and the grade was closed by Messrs. Young, Andrews & Kuhlen of this city through the general manager of the Matador company, Mr. W. F. Sommerville.

Blooded bulls have been good sale during the week, and prospects for future sales were never more promising.

Horse buyers are numerous but there are few transactions in this line so far. The inquiries, however, indicate that there will be a good demand soon.

Reports on the streets were to the effect that A. D. Frank of Maverick county had sold 3500 head of three and four-year-old steers at good figures.

Work on the Union stock yards is progressing and within a few weeks there will be yard room enough inclosed to begin receiving and forwarding stock of all kinds.

It is predicted that there will be some lively trading in cattle when the annual meeting of the North Texas cattle raisers occurs. March 12th is the day announced for the meeting.

The convention which meets in St. Louis on the 12th of March, that proposes to investigate the alleged beef combination, should adjourn to Fort Worth and meet with the North Texas association of cattlemen who will hold their annual meeting here on that date. They could probably get some pointers on the subject.

A. S. Nicholson sold to a gentleman from Odessa, two cars of graded cattle and a fine young Holstein bull.

J. S. Powell & Co. have shipped thirty head of young Galloway bulls to the San Antonio market. The bulls came from H. D. Sanborn's Grayson county stock farm and were a fine lot.

There have been buyers here for

young steers from Montana, Wyoming, the Indian Territory and elsewhere this week, but the prices asked were thought to be high and there are no trades of consequence to report.

In addition to the lease money paid the Indians for grazing privileges, quite a tax is collected by them occasionally in the way of fresh beef. Recently the Comanches made a pull at E. C. Sugg's fat beeves, killing 15 head, and then they raided Joe Ritchie's ranch for 20 head more.

A Kansas man shipped 2100 head of hogs to the City of Mexico from Kansas City and cleaned up a nice little profit on the deal. The gentleman was in the Fort this week and expressed himself as well pleased with Mexico as a hog market.

Major General Kuhlen has been flying around this week like a cat shot in the ear with a pack-saddle. Tom Andrews says when the Major can't sell horses there is no use for any one else trying. Kuhlen is a salesman from "away back" and is universally popular because his trades always turn out satisfactory to both buyer and seller.

There is a good prospect of starting the Fort Worth refrigerator in time to kill early grass beeves.

The reports from all over West Texas are good, as to the condition of the range. Grass has come and preparations for working cattle begun in earnest.

The sale of a large stock farm and fine cattle ranch near Fort Worth is about completed, that will figure away up in the thousands, the particulars of which we hope to be able to give in a few weeks. Northern fine stock breeders are the intending purchasers.

A dispatch from El Paso notes the sale by George B. Loving for the San Simeon cattle company of 3000 steers, one, two and three years old, to the Standard cattle company of Wyoming, at \$8, \$12 and \$16 per head for May delivery. The cattle are located in the San Simeon valley, A. T., and are said to be an extra fine herd.

Sylvester Sibley of Chicago, president of the Rio Cattle company of Fisher county, Texas, was in the Fort Thursday en route to the ranch to have a look at the business.

Hatcher, Woods & Coppinger report a good inquiry for saddle horses. They have a fine lot on feed for the early market.

We are reliably informed that the Home Land & Cattle company of St. Louis has purchased for spring delivery the two-year-old steers belonging to the Lee-Scott company of the Panhandle, numbering about 4500 head, paying \$15.50 per head for them. These cattle will be taken to their Montana ranch, and are as well-bred as any range-herd in the state.

The Home Land and Cattle company have purchased about 10,000 head of one and two-year-old steers, for spring delivery, the cattle coming from the Panhandle chiefly. This is about all they will purchase, so we are informed from a reliable source. Most of these cattle will be shipped or driven to the Montana ranch of the company.

Jno. S. Andrews has quit his feeding pens long enough to come to Fort Worth and buy 226 acres of land two miles southeast of the court house, on the Dallas road, on which he has been offered a profit of nearly \$3500 already. He reports his 1200 cattle and hogs doing nicely, and expects to make good money on them.

Among the stockmen in the Fort

this week were: R. D. Fant, Goliad; Mr. Buster of the Continental Cattle company; J. T. Hill of the Indian Territory; J. M. Lindsay, Gainesville; W. R. Moore, Albany; George Reynolds, Albany; H. B. Sanborn, Houston; Wm. Hittson, Palo Pinto; R. C. Ware, Dockum; Capt. Lee Hall, San Antonio; W. F. Lewis, San Angelo.

Don't buy the Missouri penitentiary saddle trees, but buy the genuine Loeloff, for sale by L. S. Brackett, San Antonio, Texas.

Largest stock of tin plate, metal, sheet iron, iron roofing and siding in Western Texas, Piper & Schulthess, San Antonio, Texas. We sell at factory prices, only freight added.

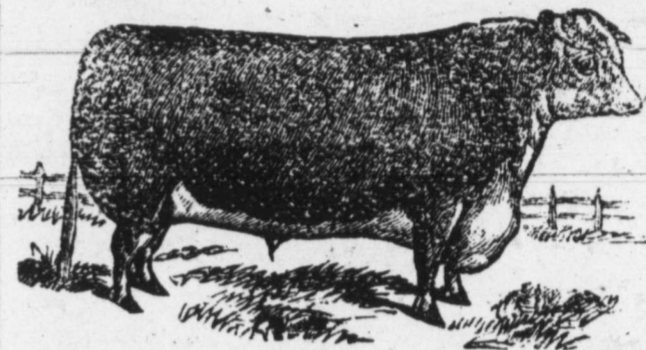
**HEREFORDS!**

Samples at Polk's Stock Yards, Fort Worth.

**I Have For Sale**

100 head of grade HEREFORD BULLS Texas raised and ready for service. A few choice thoroughbred HEREFORD BULLS, Texas-raised or acclimated, and some grade HEREFORD HEIFERS.

**F. M. HOUTS,**

(Of Hereford Ranch)

Postoffice,

FORT WORTH, TEXAS.

**-:ALFALFA:-**

Johnson Grass, Sorghum, Millet and other **SEEDS!**

For prices, mention this paper and address

**W. F. PATTERSON,**  
FORT WORTH, TEXAS.

**DEVON CATTLE**

Polk Bros. of Fort Worth have for sale a car-load of pure-bred and

**ACCLIMATED**

Devon cows, two to three years old. The only car-load of acclimated Devons in Texas. Have been here a full year. Address

**POLK'S STOCK YARDS,**

FORT WORTH, TEXAS.

J. P. SMITH, President. FRANKLIN B. HOUGH, Secretary.

**THE GRANITIC ROOFING:-**

factory at

Fort Worth, Tex



Better than the best, cheaper than the cheapest roofing offered in Texas. Suitable for steep or flat roofs. Cheap enough to

cover a hen coop; good enough to roof a palace. Specially adapted to stockmen's barns and out-buildings. Shingles, tin and corrugated iron must give way before our goods. For further particulars write to our office.

Fort Worth Granitic Roofing Co

11th and Rusk Sts., Fort Worth, Tex

PURE CURE for Epilepsy or Fits in 24 hours. Free to poor. Dr. KRUSE, M. C., 2236 Hickory St., St. Louis, Mo

**DALLAS.**

**DALLAS DOTS.**

Henry Barrett of Wise county, sold a lot of veal calves.

George Greenlaw, Dallas county, sold 33 sheep at 3½c.

C. Williams of Dallas county sold 2 milch cows for \$25 each.

M. E. Hilliard of Palo Pinto county sold 1 car hogs at 4@4½c.

J. K. Mayes, Dallas county sold 4 milch cows at \$25 per head.

M. Mandeville of Weatherford has one car of hops on the market.

Jeff Dodd of Denton county sold 13 corn-fed cows on local market.

Joice & Gracey of Dallas county sold a bunch of cattle to local butchers.

J. F. Pierce of Cedar Hill sold a bunch of fat cattle on local market.

S. C. Myers of Carroll sold a bunch of sheep to Nussbaumer Bros. at 3½c.

S. M. Erwin, Denton county, has a lot of corn-fed cattle for sale on local market.

The good-natured face of the JOURNAL's old friend, Terrell of Denton, was in the city the other day.

W. J. Williams, who manages the stock department of the Alliance exchange, has contracted 12,000 head of one and twos to come from Dallas and adjoining counties on the West and North.

East Dallas is just now completing the first bois d'arc paving on Elm street, commencing at Carter & Son's stock yard office, and running east; this point dividing East from the old Dallas town, so far as different city officers are concerned.

This market has, since our last issue, experienced the dullest period known for some years. Stock of every kind is lower in price and goes very slow even at the reduced price. Pork, at its best, now commands 4½c per pound, and is lower compared with the size and condition of the hogs.

Henry Evans of the Bonham News was in the city during the last few days and the STOCK JOURNAL man had a pleasant talk with him about Bonham and its surroundings. The JOURNAL was somewhat surprised to learn that Wm. McMillan had not definitely settled on where he would locate his "frog propagating" industry. Mack thinks there is millions in the frog business by the way he recently wrote the JOURNAL at this place.

The annual statement of The Mutual Life Insurance Company of New York shows the remarkable progress made by this institution during twelve months. The record made by the Mutual eclipses its own best efforts, and naturally exceeds that of any other financial institute in the world. The new business written amounted to \$103,214,261.32, an increase of \$33,756,792.95 over the new risks assumed in 1887, and a gain of \$46,381,542 over the business of 1886—showing a continuous and phenomenal advance. The assets of the Mutual Life now aggregate \$126,082,153.56, indicating a gain for the year of \$7,275,301. The company has now an outstanding insurance account amounting to \$482,125,184. Its total income from all sources is reported at \$26,215,932. It paid to its members during the year for death claims and endowments and other obligations, \$14,727,550.22. Up to date the Mutual had 158,369 policies in force, showing a gain in membership for the year of 17,426, thus forming the biggest army of policy holders in any regular Life Insurance company in

**ST. JACOBS OIL**

**For Strains, Injuries.**  
RECENT, PERFECT CURES.

**Crippled.** Streator, Ill., May 20, 1888.  
Mr. M. SACK, professional still skater, in January, 1887, wrenched his ankle and was crippled for two months on crutches; he used two bottles of St. Jacobs Oil and was permanently cured.  
O. E. CROSWELL, Druggist.

**Crushed.** Chandierville, Ill., May 22, 1888.  
About six months ago I was jammed between cars; in bed 23 days; suffered four months; used three bottles St. Jacobs Oil; was able to be about in one week.  
J. ASHURST.

**Strained.** Mt. Carmel, Ill., May 26, 1888.  
Strained my back in February last; could not get round for two weeks without a cane; was cured in three days by St. Jacobs Oil. J. P. WARNER.

AT DRUGGISTS AND DEALERS.  
THE CHARLES A. VOGELER CO., Baltimore, Md.

the world. The surplus fund was increased \$1,615,622.11 in 1888, and the Mutual now has \$7,940,063.33 over and above every liability.

**Sales of Cattle at Carter & Son's Stock Yards, Dallas, Texas.**

G. H. Murphy sold 11 cows at 2½c av. 878 lbs.

C. T. Jones sold 7 steers, 1080 lbs, \$2.60.

O. S. Hays sold 13 choice corn fed cows, 894 lbs, \$2.40.

B. B. Simms sold 4 cows at \$14 per head, also 2 steers at \$22 per head.

M. T. Boll sold 21 hogs, 193 lbs, 4½c.

E. J. Miller sold 35 corn-fed sheep, 87 lbs, 3½c.

S. F. Good sold 7 hogs, 207 lbs, 4c.

L. K. Myres sold 2 bulls, 1008 lbs, 1½c; also 2 cows at \$15 per head.

G. H. Brin sold 6 steers at \$18 per head.

N. G. Huffman sold 17 cows, 807 lbs, 2 cts.

C. O. King sold 12 hogs, 201 lbs, 4c.

E. L. Graves sold 4 milch cows at \$27 per head.

J. J. Hill sold 5 cows at \$13 per head, 2 yearlings at \$7 per head.

M. S. Dove sold 3 hogs at 4½c.

L. C. Myres sold a bunch of sheep to Nussbaumer Bros. at 3½c, av. 76 lbs.

R. M. Burns sold 16 cows at \$12.50 per head.

D. J. Hicks sold 8 cows, 780 lbs, \$2.10.

L. C. Thomas sold 21 cows, 803 lbs, to local butchers.

K. P. Wiggins sold 7 veal calves at 3@3½c.

D. B. Helms sold 7 hogs at 4c.

R. S. Kimbrough sold 13 cows and steers at 2@2½c.

L. L. Bryd sold 9 hogs at 4½c.

J. O. Schneider sold 3 milch cows at \$25 per head.

Sam McWilliams sold 7 steers at \$2.40 per 100 lbs.

B. J. Miller sold 5 veal calves at 3½c.

John McGee sold 20 sheep 98 lbs, 3½c.

D. K. Oliver sold 9 cows, 874 lbs, 2½c.

G. C. Hubbard sold 13 steers, 812 lbs, 2½c.

C. Moffett sold 3 veal calves at 3c.

B. Johnson sold 4 cows at 2c.

W. G. Mansfield sold 14 hogs at 4c.

**NEW MEMPHIS LINE.**

Via Iron Mountain Route From All Points in Texas.

The daily trains, one solid consisting of coaches and free reclining chair car are now being run between Texarkana and Memphis via the Iron Mountain route and Bald Knob. Through sleeping car from all principal points in Texas run through to Little Rock on the other train and at that point make connection with similar equipment through to Memphis. Direct connection is made at Memphis with all lines to the East and Southeast. This is a revolution in transportation service to Memphis. Ask your agent for a ticket via this route.

**Butchers' and Drivers' Stock Yards Dallas, Tex.**

**CARTER & SON, Props.,**

**Live Stock Commission Merchants.**

Largest and best yards in Dallas. Only yards having the facilities for shipping and receiving from all the railroads. Office at theyards. Street cars to pens. Liberal advances made on all consignments. Stock scales at pens. Telephone connections.

**CENTRAL STOCK YARDS.**

J. W. THOMAS. **J. W. THOMAS & SON,** A. C. THOMAS.

**-:Commission Dealers in Live Stock:-**

Accommodations first class. Yards 2 miles east of courthouse, at crossing of the T. & P. and G., C. & S. F. railroads.

**East Dallas, Texas.**

A. SCHLAECHTER.

**THE**

C. F. MYERS.

**U. S. CARRIAGE CO.,**

**-:Builders of Fine Buggies, Carriages, Phaetons, and Carriage Parts:-**

Nos. 251, 253, 255, 257, 259 and 261 South Fourth St., COLUMBUS, OHIO, U. S. A.

G. V. KANE, State Agent,

**DALLAS, TEXAS.**

**KITCHEN CABINET.**

Most convenient invention of the age. The woman's friend. No kitchen should be without a Cabinet.

The Cabinet holds 50 pounds of flour, one bushel of corn meal, has a coffee mill, and coffee holder which holds about 5 pounds of coffee; it has a place for soda, spice, nutmegs, baking powder, salt, pepper, and different kinds of extracts, and an egg beater. Only weighs 25 lbs; price \$10. The flour and meal bins have each a sieve attached to sift the meal and flour. The Cabinet hangs over the kitchen table, always ready for use; is insect proof and all made of tin. Kitchen Cabinet was patented Dec. 4, 1888. The demand for them is already so great that several experienced workmen are kept busy manufacturing them. Already orders have come in from several states and from all parts of Texas for the Cabinets. State and county rights and Cabinets for sale. Address

**KITCHEN CABINET CO., at 1513 Elm Street, Dallas, Texas.**

**Matador Land and Cattle Company.**

(Limited.)



W. F. SOMMerville, Manager, Fort Worth, Texas; H. H. CAMP BELL, superintendent, P. O., Matador, Tex. We have for sale at all times yearling, two and three-year-old steers, all in our own mark and brand and from the best

grade bulls. Correspondence solicited from cattle buyers.

**WAGON AND SPRINGS.**

The best and cheapest Farm Wagon manufactured, complete with springs, \$45 to \$50. Springs, without wagon, \$5. Any farmer can put them on. Send size and capacity and money with order.

**AMERICAN BOLSTER SPRING CO.,**

220 N. Commercial Street, St. Louis, Mo.

**Do You Want**

to receive thousands of Samples, Books, Papers, Cards, Catalogues, Pictures, etc., free by mail? Do you want to get the largest mail that comes to your office? Do you want good chances to make money? If you do, send us Ten Cents, silver or stamps, and have your name inserted in the Agents' Annual; it is sent to Publishers, Novelty Dealers, Card Co.'s and Manufacturers all over the U. S., and they will send you Samples, etc. Address, F. O. WEHOSKEY, Providence, R. I.

**Ohio IMPROVED Chesters**  
WARRANTED CHOLERA PROOF.  
EXPRESS PREPAID. WINS 1ST PRIZES IN U. S. & FOREIGN COUNTRIES. 2 WEIGHED 2806 LBS. SEND FOR DESCRIPTION & PRICE OF THESE FAMOUS HOGS. ALSO FOWLS L. B. SILVER CO. CLEVELAND, O.  
(This Company sold 973 head for breeding purposes in 1887. Send for facts and mention this paper.)

**PLANT SEED COMPANY'S RELIABLE**



Wholesale and Retail Dealers in VEGETABLE, FLOWER and TREE SEEDS, GRASS and CLOVER SEEDS, ONION SETS, SEED POTATOES, SEED CORN. Fertilizers, Garden Seed Drills, Cultivators, Seed Sowers, etc. Our 1889 Illustrated and Descriptive CATALOGUE now ready. SEND FOR IT. FREE. Address, [Established 1845.] **PLANT SEED COMPANY,** 812 & 814 North 4th Street, St. Louis, Mo.

**Will do it.** Our Beard Elixir will force a Beard in 30. Mustache in 20 days, full Beard in 30. Sample package, postpaid, 15c.; 2 for 25c.; one dozen, 75 cents. Agents wanted. **Howard Mfg. Co., Providence, R. I.**

**DR. O. B. HEWETT,** THE DENTIST. Dallas, Texas. Teeth extracted without pain. The BEST is the CHEAPEST.

**Chickering, Wheelock, Mathushek PIANOS**

Largest stock and best line in the state at

**C. H. EDWARDS,**

733 and 735 Main St.,

**DALLAS, TEXAS.**

Send for prices before purchasing elsewhere.

**JOHN KLEIN, Practical Hatter,**

912 Main St., Dallas, Texas. Silk hats blocked while waiting. Stiff cleaned, stiff trimmed. Work warranted first-class. Orders by mail or express promptly attended to.

**CANTON CLIPPER PLOWS ARE WARRANTED THE BEST**



**PARLIN & DRENDORFF CO., DALLAS, TEXAS**

**The Espuela Land and Cattle Company.**

(Limited.) Postoffice, Dockums, Dickens County, Texas S. W. LOMAX, Manager.

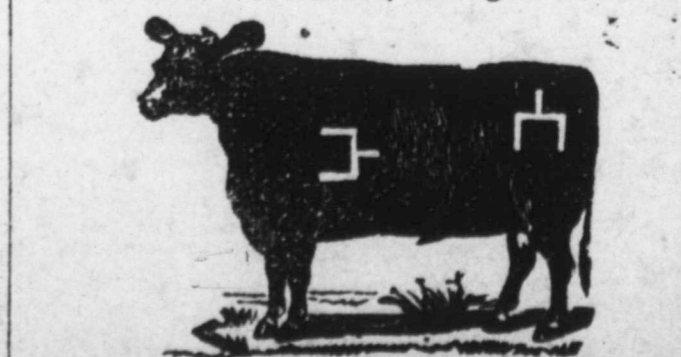

Have for sale two-year-old and yearling steers and heifers of their own raising, got by Shorthorn and Hereford bulls, in the straight Spur mark and brand. Horses branded on left hip.

**Farmers' Institutes.**

MADISON, Wis., Feb. 18, '89.

Editor Texas Live Stock Journal:

Undoubtedly you have noticed that Hon. John C. Spooner has offered a bill in the U. S. senate providing for a national system of Farmers' Institutes, to be held throughout the Union under the authority of the new secretary of agriculture.

This measure, if it shall become a law, will afford an effective and practical outlet for the work of the various state experimental stations; will give us new improved agricultural methods and also establish such close and friendly relations between the farming masses and the federal government as have hitherto been wholly unknown.

The provisions of the bill are such that any state may join with the national authority in arranging and managing local institutes, and 5000 copies of the reports or bulletins will go to each experimental station for free distribution, in addition to 1000 to each member of congress.

If so inclined, please make your influence felt in behalf of the Spooner bill with your senators and representatives at Washington, in such manner as you may deem best calculated to promote its interests. Perhaps you will communicate with the leading farmers of your state, asking them, if they favor the measure, to write to their senators and representatives.

Such a system of institutes is sure to come, and the sooner the better. I hope you will feel like aiding the good work in every way possible.

Very respectfully yours,  
W. H. MORRISON,  
Superintendent.

**Phil Thrifton's Letter.**

SPRINGFIELD, ILL., Feb. 24, '89.

Editor Texas Live Stock Journal.

The state board of agriculture and the state fair have for years past been expensive luxuries to Illinois. A new era seems to have dawned upon us. The present state board manifests a disposition to attend strictly to its legitimate work, and allow other and kindred organizations—including the legislature—to manage their own affairs in their own way.

We are not disposed therefore to complain of the action of the board in locating the fair at Peoria for four years. By this course it may yet be saved to the people of the state.

We ought to be glad to see it trundled off to a comparatively retired place to be cared for and nourished for a few years. Much of the heretofore large expenses will be saved and a good share of this saving will be added to the premium fund. This has already been determined by the board, and the total aggregate of premiums for 1889 will amount to \$21,030. In 1888 the amount was less than \$18,000.

Large premiums will bring out fine exhibits, and these in turn will bring the people to the fair.

PHIL THRIFTON.

C-h-o-o! C-h-o-o!! C-h-o-o!!!

Don't sneeze, sneeze, hawk, hawk, spit, blow, and disgust everybody with

your offensive breath. If you have acrid, watery discharges from the nose and eyes, throat disease, causing choking sensations, cough, ringing noises in head, splitting headache and other symptoms of nasal catarrh, remember that the manufacturers of Dr. Sage's Catarrh Remedy offer, in good faith, \$500 reward for a case of catarrh which they cannot cure. The remedy is sold by druggists at only 50c.

**Can't Do Without It.**

CADDO, TEX., Feb. 18, '89.

Editor Texas Live Stock Journal:

Please find inclosed \$2.25 to pay for another year's subscription to the Gazette and JOURNAL. I am obliged to you for sending on after my time had expired, for some times I don't have money to send just when my time is up; but let the paper come, and I will come up all right sometime during the year, for I must have the papers. Our stock have wintered well in Stephens county. Yours respectfully,

B. L. ORRICK.

**Cattle in Limestone County.**

THORNTON, TEX., Feb. 25, '89.

Editor Texas Live Stock Journal.

Stock of all kind have wintered fine, but timbered cattle are much better than the prairie cattle. We have a fine crop of yearling steers for sale. Very few three-year-olds in this section.

F. E. C.

**From Arkansas City.**

ARKANSAS CITY, KAN.,

Feb. 25, 1889.

Editor Texas Live Stock Journal:

We have had a week of cold, winter weather, coldest of the year, and today it is snowing and already there is six inches of snow on the ground. Ice two inches thick.

C. M.

**The Move to Early Maturity.**

National Stockman and Farmer.

In these days of intense depression in cattle, and declining prices in hogs, one point of special significance crops out—that is, the growing advantage of early maturity, young and light weight stock selling at relatively better figures than animals of heavier weight and more mature age. This is one of the few favorable points in the present situation. Especially is this a good indication in relation to hogs. It is easier to prepare one hundred hogs 150 lbs weight for market than fifty hogs of 300 lbs weight; and the profit on the pork thus produced will be much greater in the first case, pound for pound. The same idea is demonstrated to some extent in the various weights and different ages of all kinds of stock. The difference is not so pronounced in sheep, though the average markets of the last few years have shown that no mutton has been marketed with a better general return than yearling lambs. Everything in these days points to the coming of a time when early maturity will be positively essential to success or even continuance in the production of fat stock.

**FIRST PRIZE DAIRY BUTTER.**

As Exhibited at the Vermont Dairy-men's Association in January.

Farm and Home.

Mr. Walker of Woodstock says: "I keep 10 high grade Jerseys and feed

timothy and clover in the morning and at noon, and corn fodder at night. The grain food is a mixture of cob meal 4 1/2 parts, 1 1/2 parts of bran and half a part of linseed meal. Of this mixture I feed 4 quarts per cow at each feed. The milk is set in a Cooley creamer 24 hours. The cream is ripened until it becomes acid and then churned in a Stoddard churn about 40 minutes, washed in granular form, salted with Higgin's salt, one-half ounce to the pound dry, and is worked over with the lever worker. It is marketed in boxes."

F. L. Davis remarks: "Good butter begins at the stable. The greatest pains should be taken to keep all clean. My stables are cleaned and swept twice each day and dry sawdust and cut straw used liberally for bedding. I use horse manure in the drops back of the cows. The milking begins at 5 a. m., and the milk is strained as fast as drawn. It is set in shallow pans 30 to 36 hours and the cream is slightly soured before churning, which is done in a Stoddard barrel churn. The butter is worked with a lever butter-worker, salted with Higgin's salt and packed in tubs of various sizes. Immediately after milking in the morning and at night 3 lbs of cut corn fodder are given and each cow daily gets 18 1/2 lbs of early cut timothy with a little clover hay. The grain ration is 6 lbs of corn meal, 2 1/2 pounds of bran and half a pound of cottonseed meal daily for each cow. They are blooded Jerseys. I water twice, the stables are warm, seldom freezing, and the cows are groomed daily."

**SORE FROM KNEE TO ANKLE.**

Skin entirely gone. Flesh a mass of disease. Leg diminished one third in size. Condition hopeless. Cured by the Cuticura Remedies.

For three years I was almost crippled with an awful fore leg from my knee down to my ankle; the skin was entirely gone and the flesh was one mass of disease. Some physicians pronounced it incurable. It had diminished about one-third the size of the other, and I was in a hopeless condition. After trying all kinds of remedies and spending hundreds of dollars, from which I got no relief whatever, I was persuaded to try your CUTICURA REMEDIES, and the result was as follows: After three days I noticed a decided change for the better, and at the end of two months I was completely cured. My flesh was purified, and the bone (which had been exposed for over a year) got sound. The flesh began to grow, and to-day, and for nearly two years past, my leg is as well as ever it was, sound in every respect, and not a sign of the disease to be seen.

S. G. AHERN, Dubois, Dodge Co., Ga.

**Terrible Suffering from Skin Diseases.**

I have been a terrible sufferer for years from diseases of the skin and blood, and have been obliged to shun public places by reason of my disfiguring humors. Have had the best of physicians and spent hundreds of dollars, but got no relief until I used the CUTICURA REMEDIES, which have cured me, and left my skin as clear and my blood as pure as a child's.

IDA MAY BASS,  
Olive Branch P. O., Miss.**From 140 to 172 Pounds.**

I have taken several bottles of CUTICURA RESOLVENT with all the results I could wish for. About this time last year, when commencing its use, I weighed 145 pounds, and to-day I weigh 172 pounds.

GEO. CAMPBELL, Washington, D. C.

NOTE—The CUTICURA RESOLVENT is beyond all doubt the greatest blood purifier ever compounded.

CUTICURA, the great Skin Cure, and CUTICURA SOAP, an exquisite Skin Beautifier, externally, and CUTICURA RESOLVENT, the new Blood Purifier, internally, are a positive cure for every form of Skin and Blood disease, from Pimples to Scrofula.

Sold everywhere. Price, CUTICURA, 50 cts.; SOAP, 25 cts.; RESOLVENT, \$1. Prepared by the POTTER DRUG AND CHEMICAL CO., Boston, Mass.

Send for "How to Cure Skin Diseases," 64 pages, 50 illustrations and 100 testimonials.

BABY'S Skin and Scalp preserved and beautified by Cuticura Medicated Soap.

**HOW MY BACK ACHES**

Back Ache, Kidney Pains and Weakness, Soreness, Lameness, Strains and pain relieved in one minute by the Cuticura Anti-Pain Plaster. The first and only pain-killing plaster. 25 cents.

U. S. Solid Wheel  
Halladay Standard  
EUREKA Wind Mills

HORSE POWERS, tread or sweep,  
PUMPING JACKS, best in market,

Feed Cutters, Pear Cutters,  
Iron Pipe, Well Casing, Engines,  
Farm Pumps, Ranch Pumps,  
Hose, Belting, Brass Goods,  
Tanks, Well Drilling  
Machines,  
Grinding Machinery.

If you want any of the above, or if you want farm or ranch fitted with a water supply outfit, get our prices and our catalogues. It will cost you but little and may pay you well.

THE PANHANDLE  
Machinery and Improvement Co.

Corner Throckmorton and First Sts.,

FORT WORTH, TEXAS.

Branch House, Colorado, Texas.

Active Agents wanted in every county in the state.

**CAUTION!**

The "Only and Genuine Glidden"

BARB WIRE.

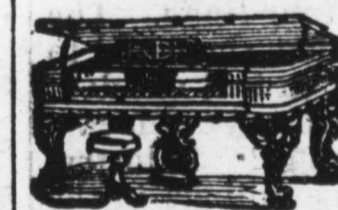

Dealers and consumers handling or using UNLICENSED "imitation Glidden" barb wire, subject themselves to assessments for damages by so doing. The fact of dealers handling unlicensed "imitation Glidden" barb wire and representing it to be the GENUINE GLIDDEN, is an admission in itself that they know that the real GLIDDEN WIRE (received from us) to be the best, or they would not attempt to claim the name and reputation it has so justly earned for itself, in consequence of its uniform perfection. Send for our GLIDDEN BARB WIRE Pocket Compendium for 1889, fully descriptive of this superior wire, and our exceedingly low prices now in effect, before placing orders.

SANBORN & WARNER,  
Houston, Texas**PIANOS and ORGANS**

Direct to customers from headquarters, at wholesale prices. All goods guaranteed. No money asked until instruments are received and fully tested. Write us before purchasing. An investment of 2 cts. may save you many dollars. Address

Jesse French Piano &amp; Organ Co.,

NASHVILLE, TENN.

**FOR MEN ONLY!**

**A POSITIVE CURE** For LOST or FAILING MANHOOD; General and NERVOUS DEBILITY; Weakness of Body and Mind; Effects of Errors or Excesses in Old or Young. Robust, Noble MANHOOD fully Restored. How to Enlarge and Strengthen WEAK, UNDEVELOPED ORGANS & PARTS OF BODY. Absolutely unflinching HOME TREATMENT—Benefits in a day. Men testify from 47 States, Territories, and Foreign Countries. You can write them. Book, full explanation, and proofs mailed sealed free. Address ERIE MEDICAL CO., BUFFALO, N. Y.

W. K. LEWIS,

VETERINARY SURGEON,

(Late of Meriden, Conn.)

COLORADO CITY, - - - TEXAS.

Sixteen years practice in all branches of the profession. Liberal contracts made for spaying, with the best of references from New York, Connecticut, Massachusetts and Texas.

Correspondence Solicited.

**We Solicit.**

We solicit your subscription to the TEXAS LIVE STOCK JOURNAL if you are not already receiving the paper. It is the cheapest and at the same time is the oldest, best and most reliable market reporter in the Southwest. Your postmaster will forward the subscription if you will hand it to him. The price is \$1.50 per annum.

**An Open Letter.**

CHICAGO, ALTON & ST. LOUIS R. R. CO. }  
OFFICE GEN'L LIVE STOCK AGT., }  
ST. LOUIS, July 20, 1888. }

The undersigned, as the live stock representative of the old reliable and well-known Alton road, respectfully calls the attention of live stock shippers to the improved fast time now being made by this line from St. Louis, Kansas City and Higbee to Chicago. The cars of this line are uniform in size, and the roof is higher and better ventilated than any other ordinary stock cars now in use on other lines. In addition, the Alton is furnishing more of the improved palace stock cars to Texas shippers than all other lines combined. The Chicago & Alton makes a specialty of the handling of live stock, and in the past five years shipments have largely increased each year, which shows to all fair-minded people that we give attention to our patrons. No other line in the country transports as much live stock as the C. & A. in proportion to mileage. The books of the stock yards at St. Louis and Chicago will verify this. I can say, without fear of successful contradiction, that the C. & A. in the past has done some good work in behalf of live stock shippers so far as rates are concerned. The officers of this company have at all times looked upon the prosperity of stockmen as being beneficial to the road. The success of one was prosperity for both. I respectfully solicit of shippers a good share of their consignments, and promise them good treatment, fast time and rates as low as any first-class road makes.

I sincerely thank live stock shippers for the large patronage given our line in the past, and ask for their friendship and support in the future.

Shippers desiring any information or favors, by addressing me at St. Louis, will receive prompt replies.

JNO. NESBITT,  
Gen. Live Stock Agent.

**Sheep as a Source of Profit.**

J. H. Yale in Farm and Home.

Are they profitable? Yes, under certain conditions, peculiar to no other animal. If my young or inexperienced friend (for whose benefit I write) calculates that he can throw a little straw or coarse hay onto the ground in winter, in the spring turn out his sheep to look out for themselves, and in the fall find his pastures well stocked with a fine flock of sheep and lambs, he will be disappointed. No field or animal that can be made to produce two crops in a season can be treated in any such

way. The sheep, therefore, should be well fed 12 months each year. Then with proper care she can be made to produce the two-fold crop of wool and lambs to an honorable old age. She must also have the watchful care and sympathy of her master by day and night. Under no other circumstances can she be a profitable investment to her owner. They eat a greater variety of plants than any animal, and the "golden hoof" treads so lightly and the droppings are diffused so evenly that many an otherwise barren and bushy hillside can be made a lawn of velvety grass. Select pasture and fence it well. Stone walls with two or three rails or boards, or as many wires, will do, or a fence of five wires, or rails or boards alone, will answer. The gateways or bars should be made tight with hooks or pins. Then, and not before, you are ready to turn in your flock, which, if large, had better be Southdowns, as they are best for large ranges, being of a herding disposition, of medium size, quality of wool compact in its tissue and greasy enough to stand all the storms until cold weather or snow in the fall. If only a few are wanted, Cotswolds or Leicesters are preferred. I have had them for 10 years past, and never had better or more profitable and quiet sheep in my experience of 50 years. Put a number of bells on the flock, of varied size and tone, which will enable you to hear when you cannot see them and to hinder their being attacked by enemies. Salt and count often and they will know you.

When the weather becomes warm and settled, usually by June, shear them. The lambs can be sold when weighing 50 or 100 lbs, according to breed and state of market, or can be kept to replenish the stock. If kept, it would be well to wean them gradually, as a good sheep is also a good milker. I have often had to milk my present sheep once or twice after selling their lambs, especially as they have a great number of twins. The lambs, if ewes, can be allowed to run with the flock without separation, but it is better not to allow it as they need better pasture; also the dams can be put in better condition for winter.

**A Safe Investment**

Is one which is guaranteed to bring you satisfactory results, or in case of failure a return of purchase price. On this safe plan you can buy from our advertised druggist a bottle of Dr. King's New Discovery for Consumption. It is guaranteed to bring relief in every case, when used for any affection of throat, lungs or chest, such as consumption, inflammation of the lungs, bronchitis, asthma, whooping cough, croup, etc., etc. It is pleasant and agreeable to taste, perfectly safe, and can always be depended upon. Trial bottles free at H. W. Williams & Co.'s drug store.

**Grade Jerseys.**

The amount of butter that can be depended upon from a really good grade Jersey cow is something astonishing, and points with great force to the indisputable fact that Jersey blood is specially constituted for the production of butter in large quantities, and that its admixture with that of other breeds greatly increases the capacity and fixes the power to perpetuate in succeeding generations the same qualities.

A case in point of recent occurrence (says the Jersey Bulletin) is that of a

little cow, seven-eighths Jersey, belonging to a neighbor, who keeps always three or four cows, the blood of all of them being more or less tintured with that of the Jersey introduced into the foundation, which was native or common stock, by means of a purely-bred Jersey bull. This little cow, six or seven years old, gained the reputation of being a big butter-maker. She was an all-the-year producer, and through the whole season responded liberally to the demands of the milkmaid. Her heifer calves were raised, and so far as they have been tried, have demonstrated the old maxim that like produces like.

One of them recently dropped her first calf, at the age of 22 months, and has been making, week after week, 6 lbs. butter, besides furnishing all the cream and milk used in a family of four or five persons. This experience is the first this family has had with the Jersey as a family cow, and they naturally wonder, one and all, how they ever got along before, and were satisfied with the big milkers of thin milk to which they had been accustomed. The dam of this heifer makes 12 lbs. to 13 lbs. of golden nutty butter per week during the early months of her milking season, dropping to 8 or 9 lbs. in the fall, seven or eight months after calving.

It is suggestive and significant, and points to a moral, that the man who is breeding up this little herd of grades with such gratifying results employs a male not only registered and pure, but with an established and proven butter ability inherited from his dam and his sire's dam, and from as many more near ancestors as possible. He sells all bull calves to the butcher, for while he is fully alive to the value of his grade Jersey heifers he takes no stock in half-bred bulls.

This gentleman's facilities for breeding are restricted, and circumstances do not favor enlargement of the business; but his experience is a loud call upon dairymen throughout the land, who are now using cows in their butter dairies that milk but a little over half the year and are dry the balance, and the milk they give is comparatively worthless for butter-making purposes. Such men should lose no time in the employment of the best butter bull of the Jersey breed they can secure.

No course will so increase the dividends in their business as this. It does not matter about the "strain" or "family" so much; only see to it that there is plenty of butter in his pedigree, raise all his heifer calves, and let them constitute, with their increase, the butter herd of the future. Where it is not practicable to employ pure-bred Jerseys for dairy purposes, high grades, judiciously bred, will advance the butter interests of the country more rapidly and surely than any other means yet discovered.

Piper & Schulthess are headquarters for all kinds of fence wire, 33 and 35 W. Commerce street, San Antonio, Texas.

**Rock Salt.**

Messrs. Turner, McClure & Co. of Fort Worth have en route a car-load of the celebrated rock salt, which is the best salt that can be used for cattle, horses, and all kinds of stock. Cattle like the rock salt and prefer it to all other. They cannot eat enough to hurt them, as it is as hard as a rock and must be licked. Messrs. Turner, McClure & Co. will fill orders by mail promptly, either in large or small quantity. Send a trial order.

TURNER, MCCLURE & Co.



**ELLIS HOTEL,**

Fort Worth, Texas.

The best appointed hotel in the South. Commercial travel solicited.

ED. MUELLER, - - Proprietor.

**Drs. Pollock & Keller,**

401 Main Street,

FORT WORTH, TEXAS.

**Chronic Diseases a Specialty**

MRS. M. E. KELLER, M. D., specialty diseases of women and children.

DR. J. R. POLLOCK successfully treats Piles, Fistula, Fissure and all diseases of the rectum.

**Oxygen and Electricity**

for the treatment of catarrh, bronchitis, consumption, dyspepsia, constipation, and all diseases of the nervous system.

Best of city references given upon application. Correspondence solicited.

**J. C. SCOTT.**

Attorney-at-Law,

304 MAIN STREET, FORT WORTH, TEX.

**Land and Commercial Law.**

Refers by permission to Hon. Henry M. Teller, Sec. Interior, Washington, D. C.; Valley National Bank, St. Louis, Mo.; H. M. Truehart & Co. Galveston, Tex.; Gen. B. C. Ludlow, Col. Int. Rev., Austin, Tex.; City National Bank, Fort Worth, Tex.; First National Bank, Fort Worth, Texas.

**THOS. F. WEST,**

Late of Jacksboro,

**Attorney-at-Law,**

311 Main Street,

FORT WORTH, - - TEXAS

Special attention to Land and Live Stock Litigation.

**STEDMAN, AYERS & FINGER,**

Lawyers,

Corner Main and First Streets,

FORT WORTH, TEXAS.

CHAS. I. EVANS. J. GOOCH.

**EVANS & GOOCH,**

**Attorneys-at-Law,**

Cor. Commerce and Lamar Sts.,

DALLAS, - - - TEXAS.

**CITY HOTEL, - CHICAGO.**

Cor. State and 16th Sts.

SPECIAL RATE TO STOCKMEN, \$1.50 PER DAY. Nearest hotel outside the yards. Table and Rooms first-class. State st., Archer av; or L. S. & M. S. Dummy pass the house to a parts of city and depots.

W F ORCUTT, Proprietor

**Fort Worth Grocer Co.**

We keep in stock ROCK SALT. Orders for car lots or in small quantities filled promptly.

**Fort Worth Grocer Co.**

Send us a trial order for anything in the grocery line. Fresh goods at low prices.

**Fort Worth Grocer Co.**

Ranchmen can depend upon us for any supplies needed. Orders by mail given especial attention.

**Fort Worth Grocer Co.**

We can save you money on your next bill of groceries. Give us a trial.

## FROM KANSAS CITY.

Through the New Line in the B. I. T.—Dehorning Cattle—The Rock Island.

MONDAY, Feb. 25, '89.

Editorial Correspondence.

Having returned to Fort Worth from a trip to Galveston over the Santa Fe route during the past week, it was with some satisfaction that I found my way leading to Kansas City was by a Northern division of the line. I wanted to see the new road through the Beautiful Indian Territory, and judge for myself if the Santa Fe had any prospect of gaining so much in local business by the opening of the Territory as would justify running through Indian reserves in advance of any immediate prospect of the country being opened up for settlement, as the Santa Fe had done.

The B. I. T. of the M. K. & T. railroad is familiar to all who travel in the Southwest, but the new line has not yet received so much attention from the press, and the bits of scenery have not yet begun to do duty on immigrant circulars, railroad folders and newspaper write-ups.

Travelers I find are permitted to view the Territory from Red river to Purcell by daylight, and find the district a counterpart of the M. K. & T. country. The same stretches of timber, the same expanse of clean rolling prairie, the same ridges with the dirt washed off, and the same rock upheaval. But how is it we pass farm after farm, pasture after pasture, and note good houses, outbuildings and improvements in general? Is it the high state of cultivation attained by the Indian, or is it an alleged Indian who is doing all this? The fact is that here the races mingle, and what to do with the Indian is no longer a question to be decided. It is already answered. The country is good enough for anybody to live in, and is fully equal to the Bosque valley, or the country south of Temple in Texas.

To Purcell and beyond we experienced very nice pleasant weather, although a trifle cold. Later on we entered the snow belt and had to travel all the way to Kansas City with a full-grown double-decker square in the teeth. I viewed the Oklahoma country by snowlight, and if one can form a judgment under such circumstances, the country is very smooth and equally as good in every way as the Territory between the Red river and Purcell.

Geo. W. Miller of Winfield, Kansas, was on his way home. Since the purchase of sea lions from Mr. Pierce, he has been to Uvalde county and picked up a good string of four-year-old steers to be delivered in March or April at \$17. He says that he could have obtained three-year-old steers at \$14.

Mr. Miller put up a considerable quantity of hay on his ranches every year at a cost of about \$1 per ton, but he is not satisfied to let the cattle into it while they have horns on them, to tear his hay down and waste it. He says that during the next summer he will select every cow, calf or steer he intends wintering, and will dehorn every one of them. Mr. Miller justly concludes, from an extensive and va-

ried experience in handling cattle, that the horn is one of the prime causes why cattle often bring a man in debt, although ostensibly doing well on good fodder. We shall see if Mr. G. W. Miller will carry out his resolution, having faith that he will, and make money by the operation.

On the way to his home at Topeka, Kansas, was Mr. M. A. Low, president of the Chicago, Kansas & Nebraska railway. He had been to Galveston with his family. The C., K. & N. railroad is the Western end of the Chicago, Rock Island & Pacific railroad, with terminal at Liberal, Kansas, and at Pond Creek, I. T. The intention is to build from Liberal towards El Paso, and from Pond Creek via Fort Sill to some Southern part through Central Texas. The exact route is not determined yet, neither is the time of construction. A line, regarded by Mr. Low as a very satisfactory one, has been surveyed through Wichita Falls to Cisco, but many other conditions are being examined into before finally locating the line. I informed Mr. Low of the status of the roads projected to the Northwest from Fort Worth, and from Dallas. He expressed a decided opinion that his road would require to reach Fort Worth either directly or by a branch. Mr. Low has a very favorable opinion of Texas as it is and its future as a state, and I incline to the belief that he will do all in his power to hasten the construction of the road to and through Texas.

Col. D. R. Fant of Goliad was on his way to Kansas City also. He tells me that he has two herds already started up the Western trail, but his rail shipments to the Territory will amount to 4000 head. While stopping over at Fort Worth he went out to Dido to see his old friend, Capt. J. D. Reed, who is seriously ill.

Naturally my first steps on arriving in Kansas City led towards the stock yards, where, I regret to say, business in cattle seemed unsatisfactory to all concerned except possibly those persons who were buyers of very cheap cattle. The market was very low, indeed, in fact so low that some were calling the market the lowest of the century. At the office of Messrs. Fish & Keck I met Mr. Lord of the firm of Finch, Lord & Nelson, he having cattle on the market, and with Captain Lynch also of Burlingame, Kansas, they together furnished an instructive example of how young cattle and matured cattle were selling. Capt. Lynch had a good lot of 1400-pound four-year-old steers well graded and well fed and fairly smooth. These cattle were not sold but were worth in market say \$3.25 per 100, and would net about \$43.50 per head. They had been fed corn to the value of \$12 and had been well grazed during their existence of 1450 days.

On the market, and sold readily by Messrs. Fish & Keck for Messrs. Finch & Coleman, was a lot of calves, nearly a year-old, weighing 556 lbs, which brought \$2.60 per 100 lbs. They came 40 in a car at a \$22 rate, and they net \$13.75 per head. They were fed eight weeks and were calved on the Shoe

## CHAS. H. FRY,

DEALER IN

## Watches, Diamonds, Jewelry, Clocks,

SILVERWARE, ETC.

212 Main St., Fort Worth, Texas.

Orders for goods carefully filled, subject to inspection. Work in all departments carefully done. All work and goods guaranteed.

J. Q. SANDIDGE, Pres.

MAX ELSER, Cashier.

## CITY NATIONAL BANK,

FORT WORTH, TEXAS.

Capital Paid in and Surplus, \$200,000.

DIRECTORS—J. Q. Sandidge, Chas. Scheuber, Max Elser, C. M. Crane, T. T. D. Andrews, R. E. McNulty, Jas. W. Swayne, T. R. Sandidge.

M. B. LOYD, President.

D. C. BENNETT, Vice-President.

E. B. HARROLD, Cashier.

## FIRST NATIONAL BANK,

Corner Houston & Second Streets, - - - Fort Worth, Texas.

CASH CAPITAL AND SURPLUS, \$375,000.

DIRECTORS—J. S. Godwin, M. B. Loyd, J. D. Reed, Zané Cetti, D. C. Bennett, George Jackson, S. B. Burnett, E. B. Harrold and E. F. Ikard.

## GEORGE L. GAUSE.

Successor to FLENNER & GAUSE.

## UNDERTAKER

314 W. Weatherford St., FORT WORTH, TEX.

Open Day and Night. Orders by telegraph receive prompt attention.

Bar ranch of Coleman & Bugbee in the Panhandle. Under present circumstances is easy to figure the calf feeder into a palace, and the grown steer feeder into the poorhouse.

I made several calls at various offices at the yards and will speak of them later.

One of the institutions of Kansas City growing in importance and reaching for Texas trade is the Phelps & Bigelow Windmill Co., proprietors of the I X L windmill. This firm has established a distributing emporium for their Texas trade at Dallas, but desire all communications to reach them at their Kansas City office. I have not a very accurate knowledge of windmills, but observed that Mr. J. Q. Adams, manager, desires to call especial attention to some particular features of their mill as follows:

"Heretofore nearly all power mills have been constructed with beveled gearing, and to these there have always been two great objections. One is the loss of power by friction; the other the tendency to 'creep' out of the wind, or, in other words, to turn the edge of the wheel to the wind, as soon as it is applied to its work, thus diminishing the power when most wanted. In the construction of the I X L power wind engine, both of these defects are obviated by the application of one of the oldest and best established principles in mechanics, and without these principles a perfect wind engine can not be made. The principles are old and well known, but how to apply them to

the construction of the wind engine is of recent discovery. By a simple method of double cranks and parallel pitman rods, the motion of the wind wheel is transmitted to the drive wheel of the machinery, without in the least affecting the free action or self-governing principles of the machine and with the least possible loss of power by friction."

The full explanation of this and other improvements is more fully shown by the catalogue they promptly furnish to all applicants.

I called on our old friends and advertisers, the Kansas City Hay Press & Foundry company, and found Mr. Sooy, the manager, was well pleased with the business done in Texas last year. He too has been working on improvements and has full belief that the 100 presses he sold in Texas last year will be doubled in 1889. His aims have been to perfect a light steel press to do an average work of baling 7 to 10 tons of hay per day with three men, and the many testimonials in his hands prove conclusively that he has succeeded in his endeavors. The hay press includes horse power, wrenches, neck yokes and double trees, only requiring horses and harness to set it in motion.

At this office I was somewhat taken aback by the handsome young lady attending to the correspondence department observing most emphatically that the TEXAS LIVE STOCK JOURNAL was not typographically beautiful or printed on even decent paper. I submitted the best explanation I could, saying that while the editorial depart-

ment had an eye for the beautiful, the business management being of a more sordid nature was content to give our subscribers the facts for use in their business without wasting any money in ornaments. Since the Drovers' Journal has donned new apparel I was unable to mention any paper presenting a worse appearance than our own, and mumbling out the excuse as I before mentioned I hurried out to the snow-covered street so badly demoralized that I quit work for the day.

I did make another call, not so much for business, however. I went to see Mr. Peppard, who has been advertising seeds with us for the past year. He spoke of alfalfa and said that the merits of this great forage plant had so outgrown the supply of seed that several of his purchases had come up short. He was fortunate enough to get in a supply before the rise, but had not succeeded in obtaining all he could have sold until the market had gone up several points. He carries in stock all the seeds he advertises and a long list of others which are included in his trade price list.

PHILIP H. HALE.

CHICAGO MARKET LETTER.

Export Cattle at \$4—Texas Stock Scarce—Good Prices for Sheep—The Commission Co., Etc.

U. S. YARDS,  
CHICAGO, ILL., Feb. 25, '89.

Regular Correspondence Texas Live Stock Journal.

Cattle are selling at way-down prices. Illinois, Iowa and Missouri cattle are selling at \$3@4.30 to-day for poor to prime, with the bulk of the 1150 to 1500-lb steers at \$3.40@3.75.

Native cows, \$1.50@3.25, with the bulk at \$2.20@2.40.

Stockers and feeders worth as much as good fat shipping steers, at \$3@3.40 for fair to good feeders, with poor to fair 600 to 900-lb stock steers at \$2.40@2.90. The Eastern demand for young cattle is again strong and many feeding cattle are selling at high prices to Virginia, Maryland, Pennsylvania and Ohio men. Six to ten years ago all of the states west of us were free buyers of stock cattle here, but there has been no Western demand here for young cattle since the range cattle "fever" subsided. Iowa and Missouri were free buyers here, but now those states have difficulty in finding an outlet for their cattle.

The exporters have done less since the heavy drop in cattle prices in England a week ago. Best American cattle sold in London two weeks ago at 13½c, dressed weight; one week ago at 12c, and to-day at 12½c. The improvement this week is due to moderate arrivals from the states, but it is well known that there are large numbers of cattle on passage, and besides the English and Irish people have a larger number of cattle than usual ready for market.

The exporters were making lots of money before the recent break in prices, but now they are somewhat timid. They can still make plenty of money, however, as they can get good export cattle in Chicago now at an av-

erage of about \$4. Many Illinois, Iowa and Missouri cattle feeders are holding and feeding cattle for better prices. Every time there is a small advance in prices there is a big bulge in receipts. The market is not given a ghost of a show to brace up.

Hogs are selling at \$4.50@4.90, having braced up from the low time last week. There is so much board of trade speculation mixed up with the hog market that sometimes it looks as if the quotations of supply and demand had nothing to do with hog prices. It has seemed as hog prices had been knocked down too low lately, but the receipts are increasing and such quality and such heavy weights were never before seen here or anywhere else.

Sheep are selling well. Native muttons, \$3.50@5.40; lambs, \$4.60@6.75; corn-fed Western sheep, 120 to 140 lbs, \$4.40@4.85. Texas sheep nominally steady at \$3.50@4.50.

Frank O. Mills of Greer, Mills & Co., has returned from a six-week's trip extending from Montana to Southern California and Texas. Frank had a good time and deserved it.

By Hathaway of Gregory, Cooley & Co. was the man who secured from the Southwestern railroads pledges to haul sheep in double-decks to Chicago. This of course saves \$2 per double-deck in commissions, as the charges are \$10 for a double-deck and \$6 a single, or \$12 for 2 singles. Sheep shippers should be sure to have sheep billed through to Chicago in double-decks.

Mr. Allen Gregory has no interest in the proposed Ranchmen's Commission company. Among the names appeared that of "A Gregory of Illinois." This probably means Mr. A. B. Gregory of Gregory & Eldred, who own a good many cattle in the Territory.

A. C. HALLIWELL.

MONEY TO LEND

On improved lands on long time,

10 Per Cent. Per Annum.

STEERS,

JACKS, HORSES,

LAND,

For sale by—

R. E. MADDOX & CO.,

Fort Worth, Texas.

100 on Front Street, south of J. H. Brown Building.

If you are buying or selling, call on us, or respond.

Choice Lot of Two-Year-Old Steers For Sale.

R. E. McANULTY,

Fort Worth, Texas.

Dealer in Live Stock

—AND—  
REAL ESTATE.

CONTRACTING

Cattle for Future Delivery

A SPECIALTY.



**\$305 BRAIN TESTER!**

Sealed Pint Jar of common white beans will be opened March 20, 1889, the beans counted, and \$305 in CASH given FREE to subscribers, viz.: for the first correct, (or most nearly correct,) guess, \$100; second, \$50; third, \$25; fourth, \$10; fifth, \$5; to each of the next 115 best, \$1. Each guesser must send 50 cents for three months' trial subscription to the "old reliable" Fanning World, now in its tenth year, and name paper in which this offer was noticed. No attention to dead-beat guessers. We will publish names and addresses of prize winners. Quick—time is money. THE FANNING WORLD, Cincinnati, Ohio.

Saddles, Harness and Buggies.

Next week the advertisement of J. B. ASKEW, the Fort Worth Saddler, will reappear in our columns. Mr. Askew succeeded R. F. Tackabery in the saddlery business. His shop is one of the largest in Texas, and is crowded with orders for the favorite Tackabery saddle.

Mr. Askew is also manufacturing a splendid line of Oak-Tanned Harness for wagons, buggies and carriages.

He has recently added to his establishment a large and nice assorted stock of Road Carts, Buggies, Phaetons, Carriages, etc.

If in need of anything in his line, call on him or send your orders through the mail. They will have prompt attention. He will "take" fair.

Well Drilling Machinery

SOLD ON TRIAL

No Cash Payment—or settlement kind—until after a

**SATISFACTORY TEST.**

Machinery and Tools Guaranteed to make Wells anywhere,

and at the rate of 3 ft. to every 2 ft. by any other machine, or no sale.

THE BEST is always THE CHEAPEST.

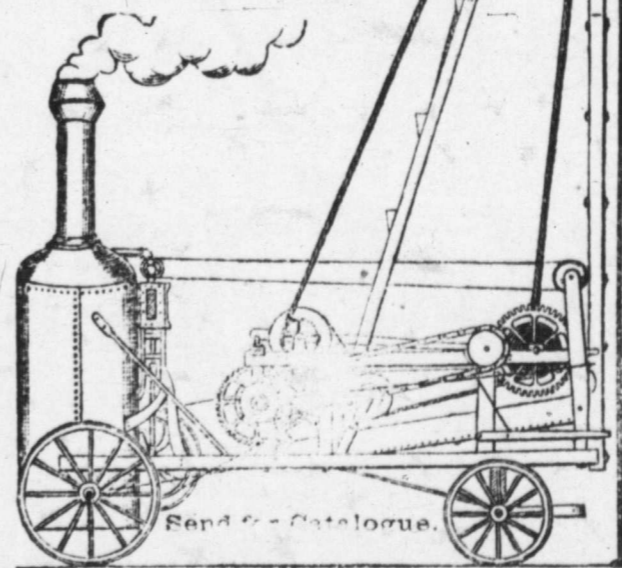

EMPIRE WELL AUGER CO.,  
ITHACA, N. Y.

Texas Grown Seeds.



Welborn's celebrated Conscience Corn; Adams' Mosby Prolific Corn, Kaffir Corn; African Millet; Orange, Liberian and Honduras Sorghum canes; Egyptian Rice cane, Yellow Dhoura and Millo Maize. Having purchased the entire surplus crop raised on the Experimental Farm of TEXAS FARM AND RANCH in Ellis county, we are prepared to sell the above seeds as follows: 30 cents per pound, postage paid, \$1 a peck or \$3 a bushel, the purchaser to pay express or freight charges. Instructions how to plant sent with each order.

Waxahachie Grain and Implement Co.,  
WAXAHACHIE, ELLIS CO., TEXAS.

SEEDS GIVEN AWAY. Pk'ge Mixed Flower Seeds, 500 kinds, GUIDE, and 10c. Certificate for Seeds, your choice, all for 2 stamps (4 cents.) Every flower lover delighted. Tell all your friends. G. W. FARE, FARMERSBURG, PA.

Send at Once. [This] will not appear aga

FT. WORTH OPERA HOUSE,

GEO. H. DASHWOOD, Manager.

MONDAY, MARCH 4th, 1889.

How Much Lies in Laughter!

J. C. STEWART'S

TWO JOHNS

COMEDY COMPANY.

Fun from beginning to end. A ripple, breaking into laughter and bursting into a stream of hilarity.

The Two Johns Comedy Company—one of the largest and funniest in existence—introducing many special pleasing features, solos, medleys, dances and novelties.

A. Q. SCAMMON, Manager.

The Great Popular Route

—Between—  
THE EAST AND THE WEST.

TEXAS & PACIFIC RAILWAY.

Pullman Buffet Sleeping Cars through between St. Louis (via Texarkana) and Deming, New Mexico; also Pullman Palace Sleeping Cars between Fort Worth and New Orleans without change. Only one change to

CHICAGO, CINCINNATI, WASHINGTON, BALTIMORE, PHILADELPHIA, NEW YORK AND OTHER PRINCIPAL CITIES.

For full information or tickets call on H. C. ARCHER, Passenger Agt., Dallas, Texas.

C. D. LUSK, Ticket Agt., Union Depot, Fort Worth.  
J. F. ZURN, Ticket Agent, City Office, 317 Main Street.  
B. W. McCULLOUGH, G. P. & T. A., Dallas, Texas.

Missouri, Kansas & Texas

RAILWAY.

DOUBLE DAILY TRAIN SERVICE!

—TO—  
DENISON, PARSONS,

FT. SCOTT, NEVADA, SEDALIA, HANNIBAL

KANSAS CITY, ST. LOUIS AND ALL POINTS

North and East.

PULLMAN BUFFET SLEEPING CARS

—TO—  
St. Louis

—AND—  
Kansas City

WITHOUT CHANGE.

GEO. A. EDDY & H. C. CROSS, Receivers.

J. J. FREY, GASTON MESLIER, Gen'l Supt. Gen'l Passenger & Ticket Agt. SEDALIA, MO.

W. J. HAYNES.

H. F. LANGENBERG.

G. F. LANGENBERG.

W. J. HAYNES & CO.,

# WOOL COMMISSION

Cor. Market and Commercial Streets,  
ST. LOUIS, MO.

Liberal Advances on Consignments of WOOL, HIDES, PELTS, ETC.

REFERENCES: St. Louis Nat'l Bank, Dunn's and Bradstreet's Commercial Agencies

## ARMENTROUT & FRAZER,

Corner of Weatherford and Throckmorton and corner of Weatherford and Lamar Streets  
FORT WORTH, TEXAS.

Dealers in Wool, Hides, Etc.

Also keep in stock a full line of

### WEIR PLOW COMPANY'S FARM IMPLEMENTS,

Tennessee Wagons, manufactured by Cherry, Morrow & Co., Nashville, Tenn.; Bain Wagons, H. W. Davis & Co.'s Buggies, Cincinnati, Ohio; The E. M. Miller Buggies, Quincy, Ill.; Cook & Co.'s Buggies, Cincinnati, Ohio; The Racine Spring Wagons and Carriages; The Minnesota Chief Thresher, and Traction Engines.

*Wm Macnaughtan's Sons;*  
*Wool Commission Merchants;*  
*168 & 170 South Fifth Avenue*  
*New York*  
*Mohair*

# JOSEPH H. BROWN,

Wholesale Grocer,

Manufacturer of the Celebrated

## SILVER LOAF BAKING POWDER.

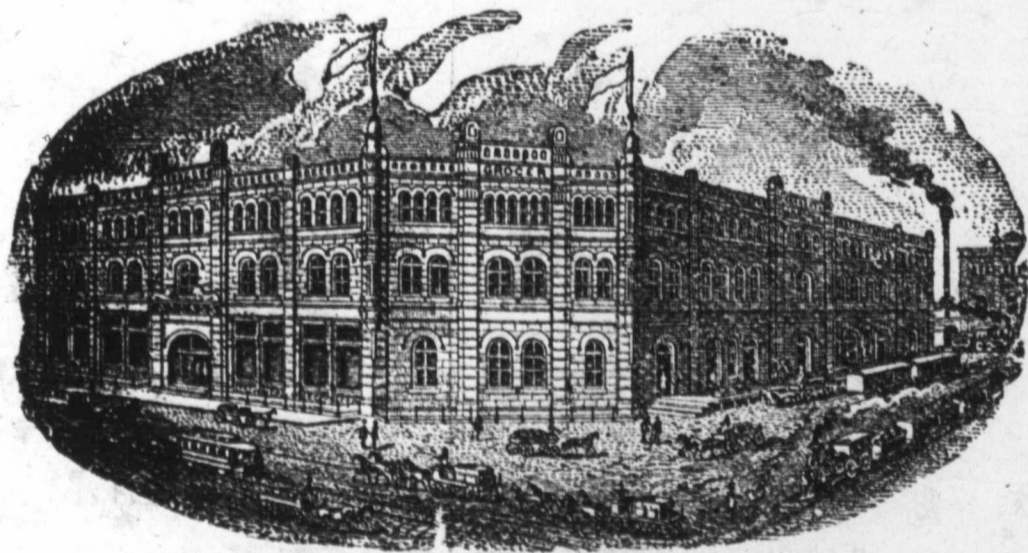

-: Sultan Roasted Coffee :-

FORT WORTH, TEX:

## C. H. EDWARDS MUSIC HOUSE,

308 Houston St., Fort Worth, Texas.

Chickering, Wheelock, Mathushek PIANOS (Mason & Hamlin, Western Cottage and Kimball) ORGANS  
Lowest prices and easiest terms. Call and see them before buying.

**PURE** | TRUMBULL, REYNOLDS & ALLEN. | **SEEDS**  
GRASS, FIELD, GARDEN & TREE SEEDS,  
FERTILIZERS, Etc.  
Send for Catalogue. Mailed free.  
1426-1428 St. Louis Ave., Kansas City, Mo.

# THE KANSAS CITY STOCK YARDS

Receipts for 1888: Cattle, 1,056,086; Hogs, 2,008,984;  
Sheep, 351,050; Horses and Mules, 27,650.

These yards are by far the most commodious and best appointed in the Missouri Valley, with ample capacity for feeding, weighing and shipping Cattle, Hogs, Sheep, Horses and Mules. They are planked throughout, no yards are better watered, and in none is there a better system of drainage. The fact that higher prices are realized here than in the East is due to the location at these yards of eight packing houses, with an aggregate daily capacity of 3300 cattle and 27,200 hogs, and the regular attendance of sharp, competitive buyers for the packing houses of Omaha, Chicago, St. Louis, Indianapolis, Cincinnati, New York and Boston.

All the sixteen roads running into Kansas City have direct connection with the yards, affording the best accommodation for stock coming from the great grazing grounds of all the Western States and Territories, and also for stock destined for Eastern markets.

The business of the yards is done systematically and with the utmost promptness, so there is no delay and no clashing, and stockmen have found here, and will continue to find, that they get all their stock is worth, with the least possible delay.

Kansas City Stock Yards Company

## HORSE AND MULE MARKET.

FRANK E. SHORT. { FRANK E. SHORT & CO., Managers. } CAPT. E. S. TOUGH.

This company has established in connection with the yards an extensive Horse and Mule Market, known as the KANSAS CITY STOCK YARDS COMPANY HORSE AND MULE MARKET. Have always on hand a large stock of all grades of Horses and Mules, which are bought and sold on commission in car-load lots.

In connection with the Sales Market are large feed stables and pens, where all stock will receive the best of care.

Special attention given to receiving and forwarding.

The facilities for handling this kind of stock are unsurpassed at any stable in this country.

Consignments are solicited with the guarantee that prompt settle will be made when stock is sold.

C. F. MORSE, E. E. RICHARDSON, H. P. CHILD,

Gen'l Manager. Treasurer and Secretary. Superintendent.

A. NATHAN, Pres.

J. W. STREET, Vice-Pres.

S. M. FISCHER, Gen'l Man'r.

L. D. KNEELAND, Secretary and Auditor.

## Street's Western Stable Car Line,

GENERAL OFFICE, RIALTO BUILDING, CHICAGO.

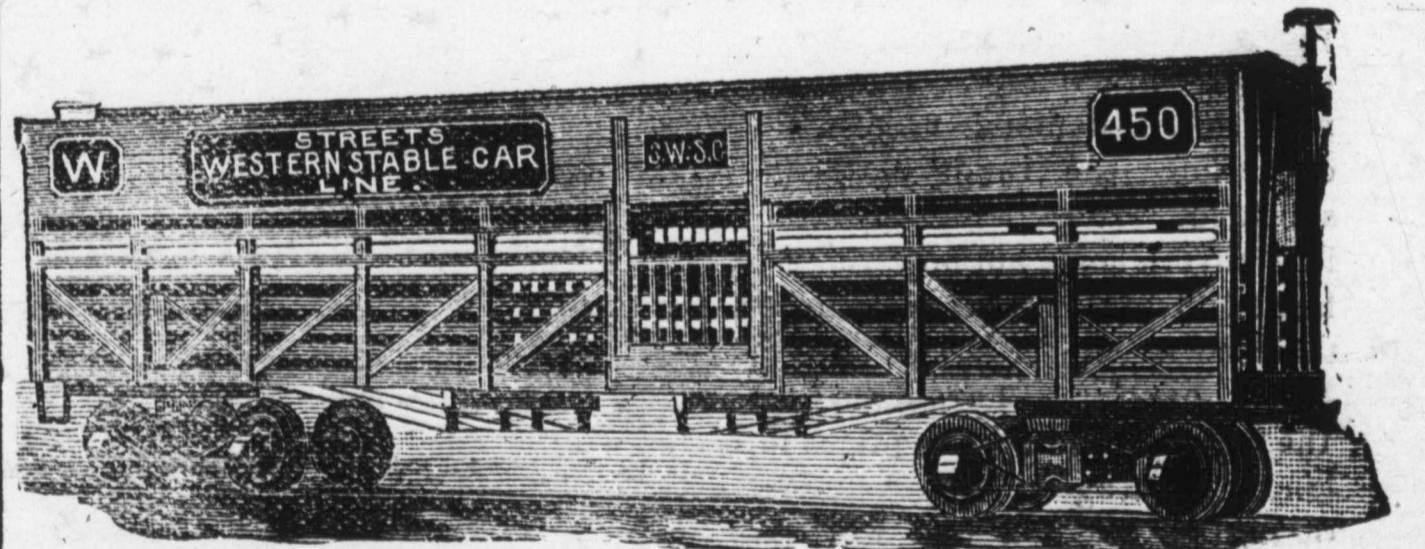

Our line of Stable Cars running to markets, carrying horses and cattle, give food and rest to animals without unloading. For further particulars address,

S. M. FISCHER, General Manager.

For further particulars Address L. D. KNEELAND, General Traffic Manager, Chicago; or, L. D. VOA, General Agent, Fort Worth, Texas.

Bless Your Souls! My brother farmers, why pay 10 or 20 cts. for a seed catalogue,

when you can receive one containing just as many and very probably more varieties and all new vegetables that are really valuable, for just NOTHING! It may have less paint about the covers, but, great Scott! we are not after paint, but seed, fresh and true to name, such as will make with a master's hand its own picture all over our farms and gardens; seed I am not afraid to WARRANT on the cover of my catalogue. Come, my fellow farmers, and join the thousands, who for thirty years have been users of my seed; why, we were a goodly company and having pleasant times together before the great majority of the present race of seedsmen (bless the boys!) had left their nurse's arms! Send for a catalogue. JAMES J. H. GREGORY, Marblehead, Mass.

