

Water Under
The Bridge
By G.P.B.

in Minnesota...
ing since...
nd conce...
probably...
lakes and...
probable...
that use...
n industrial...
arm seeds...
is no lo...
PORTS AFIE...

APERS
WS
NAL
DWRITE
SPAPER
ctus

Said the rich aunt to her neph...
"I'm sorry you didn't like...
gift, but I asked if you...
ferred a large check or a...
small one."
"True," replied the lad, "but...
didn't know you were talking...
about neckties."



Bags Big Cat
Henry Horton, 11-year-old son...
Mr. and Mrs. W. V. Horton,
led this bobcat last week while...
deer hunting on a ranch near Star.
The cat weighed 30 pounds.
-- Laughlin Studio Photo

Goldthwaite Garden Club Flower Show Winners Announced

Over one hundred people enjoy...
visiting the Warren Duren...
his warm beauty set off...
the many colorful arrange...
ments placed there by the Gold...
thwaite Garden Club for the an...
nual flower show.
The theme "Texas Hospi...
tality," depicted in yellow...
pansies arranged in a...
vase, won the coveted...
purple ribbon for Mrs. N. M...
Mrs. Paul Henderson com...
mended weathered wood with rust...
to win the Creativity...
classes, the most blue...
ribbon was won by Mrs. Warren...
Others winning blue

The
Goldthwaite Eagle
Established in 1894
And The Mullin Enterprise

Volume 78 — Number 34 Goldthwaite, Mills County, Texas 76844 Single Copy 15¢ Thursday, November 28, 1974

Farm Bureau Joins Agricultural Effort

Mills County Farm Bureau has joined an all-out, statewide effort to increase consumption of meat, poultry and dairy products during the holiday season, according to Bill Bishop of Goldthwaite, president.

The organization will promote the giving of certificates for these products as holiday gifts, he said. "We think this is a positive approach in assisting those commodities which are in serious trouble," he explained.

The local FB leader said there are two ways this can be done conveniently:

(1) Through buying gift certificates (redeemable in those commodities) at grocery stores. "We are providing gift certificates to stores which do not have their own, along with colorful gift envelopes," he said.

(2) Through giving a check or money order. Farm Bureau will provide an attractive message card (explaining the gift idea) along with a nice gift envelope. The County Farm Bureau office at Goldthwaite in Mills County has a supply of both items, free of charge.



Pecan Show Judges
Pictured above are the judges for the first Mills County Pecan Show. Dr. Earl Puls, Extension Horticulturist, shown on the left, and Mr. Ellis Brown, with the

Mills Pecan Show Draws 86 Entries

One of Mills County's largest industries staged its first annual show last week with a total of 86 individual entries registered for the two day affair.

The entries, judged by Dr. Earl Puls and Ellis Brown, were judged at the Mills County State Bank.

The entries were judged on the basis of quality, percent kernel and number per pound. Ribbons were awarded to first, second and third place winners in each class. Also selected were Grand Champion and Reserve Champion Native, In-Shell and Shelled varieties.

The results of the show are as follows:

Burkett - Leonard Farms - 1st; Cockrell's Nursery - 2nd; Charles R. Butler - 3rd.

Choctaw - Cockrell's Nursery - 1st; Leonard Farms - 2nd.

Comanche - Cockrell's Nursery - 1st; H&D McCasland Farms - 2nd; Leonard Farms - 3rd.

Desirable - Leonard Farms - 1st; Hugh Taylor - 2nd; V. A. Hudson - 3rd.

Mahan - Charles Childress - 1st; Cockrell's Nursery - 2nd; Hugh Taylor - 3rd.

Mohawk - Leonard Farms - 1st; Cockrell's Nursery - 2nd; Eastern Schley - Leonard Farms - 1st; Cockrell's Nursery - 2nd.

Stuart - Cockrell's Nursery - 1st; V. A. Hudson - 2nd.

Western - Hugh Taylor - 1st; Leonard Farms - 2nd; H&D McCasland - 3rd.

Wichita - Leonard Farms - 1st; County Courthouse - 2nd; Cockrell's Nursery - 3rd.

Known Hybrids - Leonard Farms - 1st; Cockrell's Nursery - 2nd; Cockrell's Nursery - 3rd.

Seeding - Cockrell's Nursery - 1st; Leonard Farms - 2nd & 3rd.

Other In-Shell - Cockrell's Nursery - 1st; Cockrell's Nursery - 2nd; Leonard Farms - 3rd.

Caddo - Leonard Farms - 1st; Cockrell's Nursery - 2nd.

Cheyenne - Leonard Farms - 1st; Cockrell's Nursery - 2nd.

San Saba Improved - Cockrell's Nursery - 1st; Leonard Farms - 2nd; Lewis Watson - 3rd.

Shawnee - Leonard Farms - 1st; Cockrell's Nursery - 2nd; Sioux - Leonard Farms - 1st; Cockrell's Nursery - 2nd.

Known Hybrid - Leonard Farms - 1st; Leonard Farms - 2nd; Leonard Farms - 3rd.

Other Shelling - Leonard Farms - 1st; Cockrell's Nursery - 2nd; Leonard Farms - 3rd.

Native - Leonard Farms - 1st; Leonard Farms - 2nd; Cockrell's Nursery - 3rd.

Grand Champion In-Shell - Leonard Farms

Reserve Champion In-Shell - Leonard Farms

Grand Champion Shelling - Leonard Farms

Reserve Champion Shelling - Leonard Farms

Grand Champion Native - Leonard Farms

Reserve Champion Native - Leonard Farms

Twenty-four of the county entries will be exhibited at the Regional Pecan Show in Arlington in December.

Three Accidents Reported In County

Wednesday, November 20, U.S. 183 and Business 84 was the scene of a two-vehicle accident. The accident, which occurred around 10:25 a.m., involved a 1971 Chevrolet station wagon driven by Jack Lynn of Southville, Michigan, and a 1969 Ford pickup driven by Clyde Kerby of Goldthwaite.

The station wagon, traveling south on 183, apparently failed to yield right of way at the red light, thereby colliding with the Kerby vehicle which was headed east on Business 84. No injuries were received in the accident.

Damage sustained by the station wagon was estimated as minor, while heavy damage was estimated on the right front fender of the Kerby vehicle.

Sunday, November 24, at 5:40 p.m. on U.S. 183 south of Goldthwaite, a 1974 Ford struck a deer in the roadway. The driver of the car, Patricia Farmer of Baytown, was uninjured. Minor damage was sustained by the car.

Around 8:15 p.m. Sunday, 6.9 miles north of Goldthwaite on Texas 16, a 1966 White tractor-trailer struck a black calf in the roadway, knocking the calf over into the northbound lane of the road. A 1974 Ford driven by Henry Rinn of Dallas, traveling north on 16, also hit the calf, causing the vehicle to run off the road into the bar-ditch. The truck, which was loaded with \$18,000 worth of peanuts, skidded across the road and overturned. The driver of the truck, Daniel Bennett of Comanche, suffered a severe laceration on the back of his hand. No other injuries were received.

The car was estimated to have moderate damage and the truck was severely damaged.

Livestock, Agricultural Problems Discussed With Governor

On Wednesday, Nov. 20, T. A. Cunningham, President of the Independent Cattlemen's Association of Texas, met with Governor Dolph Briscoe to discuss the many problems facing the livestock producer and the agricultural industry at this time in Texas and throughout the United States.

Cunningham said "I was very pleased to have the opportunity to visit with Gov. Briscoe and give him detailed information on the purposes of our association and to seek the Governor's assistance for the livestock producers in solving the many complex problems which we face. The Governor has a thorough understanding of these problems and expressed his desires generally to do what he could to be of assistance. The Independent Cattlemen's Assn. is hopeful that Texas, through the initiative of the Governor's office, can take the lead nationally to save the livestock producer from financial disaster and in fact the entire agricultural industry which is the backbone of this country."

Cunningham said that several years ago Governor Briscoe was responsible for initiating the screwworm eradication program in Texas and the I. C. A. has used a similar method to establish its organization. With the Governor's support and other Texas and national leaders, we will be able to stop the excessive importation of foreign red meats, reduce the difference between the cost per pound on the hoof and the cost over the counter still allowing reasonable profit for the livestock producer, and be

CTCOG Passes Resolutions Relating To Gatesville School

The uncertain future of the Gatesville School for Boys and the Mountain View Unit dominated action taken by the executive committee of the Central Texas Council of Governments Thursday.

The CTCOG committee passed three resolutions relating to Gatesville state facilities; two of which focus on the school's future use in the event it is closed by court order.

One resolution calls for the Gatesville School to be used either by the Texas Department of Corrections or for a \$11 million federal youth rehabilitation center which the Federal Bureau of Prisons has proposed be located in Texas.

Another resolution authorizes a feasibility study on facilities at Gatesville to determine their "best use" if the reformatory is closed. The resolution also states the study should determine if the facilities could be used for a regional jail, a facility for adult offenders or the location for a juvenile offenders program.

The CTCOG committee passed a third resolution requested by Mills County officials and Del Barnett, director of New Horizons Ranch Inc. at Goldthwaite, requesting that the Legislature better utilize existing facilities which care for the emotionally deprived delinquent and neglected youths.

Barnett told the committee that Texas does not provide funds for such care and warned that if the Gatesville facilities are closed, there will be a greater need for juvenile residential treatment programs in all sections of the state.

Star Boys Defeated; Girls Win Over Zephyr

Friday night the Star A Team basketball boys were defeated by a strong Zephyr team 110-48. High point scorers for Star were Tommy Hartley, 16; Jimmy Witty, 14; and Bill Brown, 12. High pointers for Zephyr were Terry Miller, 30, and Tommy Howard, 27.

Star girls took the game against Zephyr girls 49-22. High pointers for Star were Pam Hamilton, 20; and Dorothy Jurek, 16. Kim Locks was the high point girl for Zephyr with 16 points.

This Friday night Star has an open date, but will play Jonesboro Tuesday, December 3rd. Game time is 7 p. m.



Grand Jury
The above picture shows the members of the first grand jury in Mills County. Standing, second from left, is J. M. Jones, father of Mr. Alton Jones. The Eagle would like to have the names of the other members if anyone can identify them.

1995
thwait

Heritage Nursing Home

"HAPPENINGS"

Our regular monthly birthday last week, co-hosted by the Self Culture Club, was thoroughly enjoyed and to further enhance the program, a musical duo, consisting of Mrs. Syble Head at the piano and Mr. Julian Evans on drums, provided great toe-tapping entertainment. Our residents are inquiring about a repeat performance real soon, which we hope they will comply. Mr. Morgan McNeil is always faithful in entertaining us with religious group-singing on tape. Games played last Thursday afternoon with the RSVP group were well-attended. Several tables were enjoyed. Mr. Bryan Oglesby always has a good audience showing his films, as the reports made by the residents about last Friday's films attest to the fact that they were, as always, a special treat. The Goldthwaite F.H.A. girls entertained us with a sing-song on Monday afternoon. As Mr. Jose Duncan said, the singing was superb and the basket of fruit, presented by the group for the Thanksgiving season, was sincerely appreciated and certainly enjoyed.

Our Monday night movie, a double feature, complete with bags of popcorn, was reminiscent of a bygone era, as we were shown movies depicting early American days.

We want to welcome Mr. E. L. Pass as a new resident to our home.

We are very happy to have most of our residents back from

the hospital and we do hope Mr. J. G. Boatwright is able to be brought home soon.

Moline Pickups

BY: Lemon Squeezer

We had a nice little rain Saturday and a nice, cold north wind Sunday.

Mr. and Mrs. Royston House of Goldthwaite spent Sunday with her sister and husband, Mr. and Mrs. Paul Kincheloe.

Mr. and Mrs. Lloyd Laughlin called in the home of his parents Sunday afternoon.

Mr. and Mrs. Paul Lee went to Marble Falls Friday and returned Saturday to see Mrs. Lee's sister, Mrs. Leo Barker.

Mrs. Dade Wilkey, Mr. and Mrs. Fred Laughlin and Mrs. Lina McLean were callers in the Webb Laughlin home Saturday afternoon.

Mr. and Mrs. El Duncan spent several days at Dallas; their son-in-law had an operation Thursday.

Mr. and Mrs. Jack Waldrup were in the Paul Lee home Monday morning.

Mrs. Paul Lee visited with Mrs. Orb Duncan Sunday evening. Mr. and Mrs. El Duncan also visited Mrs. Duncan.

Mr. and Mrs. Haskell Alexander spent Wednesday with his parents, Mr. and Mrs. Alexander, at Lampasas.

Little Miss Micheal Robins of Long Cove visited with Mrs. Haskell Alexander Friday afternoon.

Extension Highlights

By Judy Beavers
Mills Co. Extension Agent

This just may be the year of the turkey. Although the turkey roamed over Texas and Mexico long before Columbus came to our shores, the All-American bird is looking its best this year. Turkeys are plentiful, and to top it off, the price is right. Of course, at any price turkey is an excellent buy nutritionwise. But now turkeys are a double value.

Nutrition is presently the name of the game and turkey wins this game hands down. Turkey is highest in protein and lowest in fats of all our common meats. It is also a meat that is high in riboflavin and niacin - two of the more important B vitamins. Turkey is common fare for holiday meals but really deserves more use by most families on a year-round basis. Size should not be a deterrent, as the raw frozen turkey may be divided, wrapped and refrozen for delicious meals. A publication, "Freezing Poultry for Home Use," provides helpful hints and is available from the Mills County Extension Office.

Turkey also works well when the cooked meat is refrozen for later use. Some families serve turkey for an evening or Sunday dinner and then debone and freeze the remaining turkey for later use - saving just enough for cold turkey a day or so later. No matter how you cut it, turkey is usually one of the better protein values. Have you ever compared the foods you buy on the cost of the protein they are supplying to your menu? Just use the protein content and price per pound for any food. Turkey meat is naturally low in fat. One would expect to find 125-150 calories in a serving. Of course, if the serving were

just white meat, it would be less. Self-basting turkeys are a little higher in calories due to the added basting sauce. But the calorie count is still low when compared with chestnut and sausage stuffing or gravy made from pan drippings.

One of the biggest secrets in roasting turkey is keeping the meat moist. Since the birds are so young when processed for market, the naturally low-calorie meat has little fat. Keeping this meat moist requires more care than for meats having more fat. You can conserve moisture by covering the bird in a roasting pan, placing it in a special plastic bag, or 'tenting' it with foil and cooking at 352F. The turkey is cooked when a meat thermometer placed in the center of the thickest portion of the meat registers 180 degrees F.

Recommendations for after Thanksgiving Dinner:

1. If turkey is stuffed, remove dressing immediately. Bacteria grow quickly in the warm cavity. It is even better if you don't stuff the turkey at all or don't eat the stuffing.
2. Debone the turkey within 24 hours.
3. Refrigerate turkey and dressing immediately after the meal.

PERSONAL --
Mrs. Ernest Hanks of Goldthwaite spent last week visiting with her sister and husband, Mr. and Mrs. W. F. Denman of Lake Isabella, Calif. She also visited with her nephew, Richard Denman and family of Bakersfield, Calif., and was a guest in the home of the Jim Denmans of Los Angeles.

Brownwood Cattle Auction

Brownwood, Texas
WAYNE MAY, Owner
November 20, 1974

MARKET: 550 to 800 lb. feeder steers were steady with last week. Slaughter bulls were steady to \$1.50 lower. Slaughter cows were \$1.50 to \$3 lower. Better quality stocker steers and heifers were \$1 to \$2 lower. Plain thinner kinds and short bodied cattle were \$2 to \$3 lower. We had 162 consignors and 54 buyers buying for 109 accounts.

ESTIMATED RECEIPTS: 1109

Stocker Steer Calves, Wts. 250-425-lbs. -	23.00-29.00
Stocker Heifer Calves, Wts. 250-425-lbs. -	20.00-25.00
Steer Yearlings, Wts. 500-700-lbs. -	23.00-28.00
Bull Yearlings -	18.00-21.00
Heifer Yearlings -	17.00-21.00
Plain Feeder Steers, 18.00-22.00	
Plain Feeder Heifers, 16.00-18.50	
Cows & Calves - Pairs:	
Good -	140.00-210.00
Plain -	120.00-175.00
Stocker Cows -	12.00-18.00

SLAUGHTER CATTLE:

Fat Calves -	17.00-21.00
Fat Cows -	15.00-17.50
Utility and Cutter Cows -	13.00-16.00
Canners -	11.00-13.00
Shells -	10.00 Downward
Stocker Bulls -	16.00-21.00
Slaughter Bulls -	20.00-24.00
Hogs (top) -	None

REPRESENTATIVE SALES:

Roland Hampton, Brownwood, 1315-lb. Wf. Bull	22.75
Feral Stewart, Zephyr, 470-lb. Blk. Wf. Str.	25.25
Cecil Ellis, Santa Anna, 320-lb. Wf. Hfr.	25.25
G. W. King, Mullin, 605-lb. Blk. Wf. Str.	25.75
Forrest Switzer, Blanket, 340-lb. Wf. Str.	27.25
Louise Bradford, G'waite, 1080-lb. Wf. Cow	16.00
Ben Box, Brownwood, 1435-lb. Hol. Cow	17.20
Ed Witt, Rising Star, 1070-lb. Blk. Pair	182.50
Ernestine Warren, Rich. Spgs., 485-lb. Blk. Wf. Str.	27.50
O. K. Jenkins, Mullin, 735-lb. Wf. Str.	27.90
H. B. Allen, Brownwood, 710-lb. Red Mf. Cow	17.00
A. L. Buchanan, Rising Star, 670-lb. Blk. Wf. Cow	17.50
Bob Ross, Brownwood, 1325-lb. Blk. Bull	23.90

Some folks' idea of keeping a secret is refusing to tell who told it to them.

Who knows? Maybe a fish goes home and lies about the size of bait he stole.

feel it!

IT'S NEW VINYL FLOORING THAT'S CUSHIONED!



- Springier
- Warmer
- Quieter
- Wears longer!

NEW VINYL CUSHIONFLOOR

By ARMSTRONG

LINOLEUM SPECIALS

- Odds and Ends -

Reduced For Quick Sale!

BARNES & McCULLOUGH

"Everything To Build Anything!"

Phone 648-2411

Goldthwaite, Texas

Whirlpool pops the inflation balloon

\$10.00 cash refund

LIMITED TIME OFFER

Use this Whirlpool cash refund check for \$10.00 when you purchase a new Whirlpool automatic washer. The coupon must be filled out in full. One good on all models of Whirlpool front-loading or electric range automatic washer models. See dealers and True Makers - Consumers.

Whirlpool AUTOMATIC WASHER
SUPER SIZE WASHING CAPACITY PLUS 4 CYCLES AND 2 SPEEDS **18 lb. washer**

Model LAA 5800

FEATURES: • Efficient lint filter • Special cycle for KNITS • Choice of 4 load-size water levels • 2 washing speeds and 2 spin speeds • 4 washing cycles • Choice of 3 wash/rinse water temp selections

\$279⁹⁵

Whirlpool UNDERCOUNTER OR BUILT-IN DISHWASHER WITH SUPER SCOUR

Model RYE 3657

• 2-full size revolving spray arms • 4 Automatic Cycles • Full-time filtering system: self cleaning portion: pump guard portion • Porcelain-enameled tub with rinse conditioner dispenser

\$289⁹⁵

Whirlpool TRASH MASHER COMPACTOR

Model SAC 400

Approximately 2300 lbs of force squeezes trash to about 1/4 its original size... into a treated bag ready for pickup. So convenient, just pull out the drawer, drop trash in, close drawer and push a button. It even deodorizes trash when drawer is closed.

\$219⁹⁵

Whirlpool 30" ELECTRIC RANGE with continuous cleaning oven.

Model RYE 3657

FEATURES: Lift-up cook top Automatic meal timer clock High-speed surface units Oven light & window Spillguard Cooktop

\$279⁹⁵

Whirlpool 30" ELECTRIC RANGE with continuous cleaning oven.

Model RYE 3657

FEATURES: Lift-up cook top Automatic meal timer clock High-speed surface units Oven light & window Spillguard Cooktop

\$279⁹⁵

Hunters Freezer Specials
Plenty in stock!

Head Electric
Phone 648-3133

Johnny Head WE SERVICE WHAT WE SELL Goldthwaite

Helping Is Our Business!

Give us a call today!
Stacy's Insurance Agency
Phone 648-2481 Goldthwaite

Speidel

LADIES' WIDE ONE™ WATCHBANDS

Now there's a new wider watchband for today's bigger ladies' watches. The look is fashion. The fit is comfortable. The design is famous Speidel Twist-O-Flex® watchband construction.

Two styles, each in stainless steel or yellow. From \$8.95.

HUDSON DRUG STORE

1107 FISHER ST. GOLDTHWAITE, TX.
PHONE: 648-2484

You Can Count On Lampasas Federal Savings

FOR MAXIMUM DIVIDEND RATES

Permitted by FEDERAL REGULATIONS

5 1/4% PASS BOOK ACCOUNTS	6 1/2% 1-YEAR CERTIFICATES \$1,000 MINIMUM	6 3/4% 30 MO. CERTIFICATES \$5,000 MINIMUM	7 1/2% 4-YEAR CERTIFICATES \$5,000 MINIMUM
-------------------------------------	---	---	---

All certificates earn from date of deposit.

Your money is insured safe by an agency of the Federal Government.

Federal regulations require a penalty on funds transferred from existing certificates before maturity.

LAMPASAS FEDERAL SAVINGS AND LOAN ASSOCIATION

405 East Second Street Phone 556-3627

IN ENTERPRISE
28, 1974

la

portunity

ryone

oliday

TOP

te

wing

showing a large

es.

ion jewelry, is

nent of styles -

style pierced

re-teens, tees.

u at the

ed all do

d.

rs younger!"

by legal responsi-

law assumes—

a seller is likely

enthusiasm and

likely to take

with a grain of salt

well aware of

etween the two

is. The stock

you that a cer-

a terrific prob-

opinion) will

words more care

quire about the

end record or

st (matters of fact

an actual case. A

g a short-wave

salesman whether

roadcasts from

an assured him-

ouldn't. The cus-

is money back

d in his favor.

io, so far as get-

cerned, is a fall-

judge. "The war-

nd."

ET REPO

mission Co.

xas

ELL, Owner

12, 1974

528

eight Steer

Medium

s, 26.50-33.50

eer Calves,

ight Heifer

Medium

alves, 21.00-2

ight Heifer

elvers — 18.50

teers — 27.00

es — 22.00

ows — 18.00

210.00

es — 24.50

rlings — 24.00

ulls — 16.00

ows — 10.00

ght weight steers

es were fully

reek. Medium

heifer calves

y. Heavy we

ers were fully

er than last

e choice 550

s were bring

0. Packer com

ker bulls were

dehorned steers

om 400 to 500

ing from \$30.

st quotations

cattle are

\$8 per hundred

r market. We

as no lower

attle and some

average comm

per head.

not have a ste

ember 29.

sale will be

00 noon.

anking!

Mullin Community News

By: Lorene Holland

This morning - the most have had this fall. I noticed killed or at least damaged of plants, and I hope weeds

The Baptist revival closed Sunday with a big dinner at the noon served in the dining hall of the church. Nice crowds attended the revival throughout the

Friends Lou Thomas of Imperial, Texas, and Troy Hood Proctor were united in marriage last Saturday afternoon at the home of the late Mrs. W. H. Jones. The Rev. Joe Riggsby, pastor of the Baptist Church in Abilene, performed the wedding ceremony.

Friends Lou is the daughter of Mr. and Mrs. Gene Thomas Imperial. Troy is the son of Mr. and Mrs. A. T. Hood of Abilene.

All of her family were present at the wedding except one brother who is in the Navy and was unable to attend.

The wedding was a bit unique that all those in the wedding party were dressed in blue jeans.

Mrs. Effie Blassegame of Abilene is here visiting for time with her daughter, Mrs. T. Hart and family. She plans to spend the winter months in Florida with one of her sons, Mrs. Bertha Weathers and Mrs. Effie Wigley of Goldthwaite visited for a while an afternoon last week in my home.

Billy and Jane Hobbs of Brownwood made an expense business trip to Toronto, Canada the past weekend. They returned by plane. They returned the following Wednesday.

Mr. and Mrs. Dew Shelton, Mrs. Fred

Ethridge held the fort down while they were away. Two of Jane and Billy's boys, Gulon and Gregory, played in the ball game Saturday night at Abilene when the Lions defeated the Snyder team 40-0. The Lions will play Monahan's Thanksgiving night at Abilene.

Regency

BY: Mrs. Alton Jones

Mr. and Mrs. Russel Deaver and their daughter and family from San Saba visited us Sunday afternoon. They had been to the Mesquite Cemetery.

Charles Higgins and Kenny Busch and boys from Baton Rouge visited us Thursday afternoon.

Ruth Jones of Cherokee spent the weekend with Mae Egger. Saturday they went shopping in Brownwood.

A. R. Rowlett had dinner with us Thursday.

Butch Rowlett visited us Tuesday and got some pecans for his wife.

Marvin Lindsey of Goldthwaite and Robbie had dinner with us Friday.

Ross Rowlett of Brownwood visited his parents, Mr. and Mrs. A. R. Rowlett, Sunday.

Mr. and Mrs. Charles Higgins visited Mr. and Mrs. James Balliff at Brownwood Saturday night.

Mr. and Mrs. Roy Odum and their son of Big Spring paid us a short visit Friday afternoon.

Mr. and Mrs. G. W. Newsom of San Angelo visited Mae Egger Monday morning.

Mr. and Mrs. Lehman Teal Sr. of Brownwood visited us Friday morning.

Letters To The Editor

Stephenville, Texas
November 20th, 1974

Goldthwaite Eagle - Editor
Dear Sir:

Enclosed please find check for \$6.30. Please renew subscription to the Eagle for Mrs. Clara McGirk . . .

P.S. You people have a lovely city park and you seem to be interested in promoting Mills County. You have something within 2 1/2 miles of Goldthwaite that might add to visitors and tourism to your city if it were opened up. The name of it is Snow Cave. It is not far from the old dump ground. It was a popular place for young folks to visit 65 to 70 years ago and longer than that. It dates back to the days of the Spaniards in that section of the world. There must be a few persons there that could locate it for you - J. D. Berry, Ben McKinsey, Glen Nichols or Prentice Iah, some of them could, most likely, locate it. I know quite a bit of the history about it as told by an old Mexican miner who lived on the Colorado River in the 1840's and 1850's - he lived to be about 100 years old. I knew him in about 1910, 1911 and 1912.

If you can stir up any interest in the old diggings you may have quite an attraction, and it is a phenomenon.

Sincerely,
Nat McGirk
1311 Jones Street
Stephenville, Texas

Services For Frank Booker Conducted

Funeral services for Frank Booker of Goldthwaite were conducted Monday, November 25, 1974, at 2 p.m. in the Wilkins Funeral Chapel, with Rev. Dan Connolly officiating. Interment was in the Center City Cemetery. Arrangements were under the direction of Wilkins Funeral Home.

Mr. Booker, a lifetime resident of this community, passed away Saturday, November 23, 1974, at 10:25 a.m. in the Childress Hospital. Born October 23, 1902, in Mills County, he was the son of Willis Eddy Booker and Allie Hudson Booker.

Survivors include his sisters, Mrs. Maggie Leverett, Haynesville, La.; Mrs. Lois Cline, Goldthwaite; Mrs. Louise Burlingame of New Hartford, N. Y.; and three brothers, Charlie Booker, Fort Worth; T. J. Booker, Austin; and Raymond D. Booker, Keokuk, Iowa.

Pallbearers were Harvey Parker, Charlie Duke, Morgan McNeil, R. T. Booker and Ronnie and Coy Cline.



READ BOTH
★ YOUR HOMETOWN NEWSPAPER
★ THE DALLAS MORNING NEWS
COMPLETE NEWS COVERAGE

• LOCAL • NATIONAL
• STATE • WORLDWIDE

SUBSCRIBE TO TEXAS' FIRST METROPOLITAN NEWSPAPER
ONLY \$3.50 A MONTH

The Dallas Morning News
Contact Your Local Dallas News Distributor
Or Fill Out And Mail This Handy Coupon

CIRCULATION DEPARTMENT
THE DALLAS MORNING NEWS
COMMUNICATIONS CENTER
DALLAS, TEXAS 75222

Please start my subscription to The Dallas Morning News at once. I understand that the price is \$3.50 a month.

NAME _____
ADDRESS _____ PHONE _____
CITY/STATE/ZIP _____

MOST USED TEXAS REFERENCE TEXAS ALMANAC 1974-75 EDITION

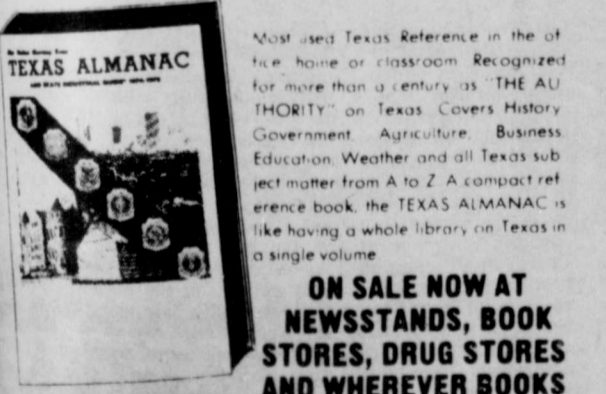

Most used Texas Reference in the office, home or classroom. Recognized for more than a century as THE AUTHORITY on Texas. Covers History, Government, Agriculture, Business, Education, Weather, and all Texas subject matter from A to Z. A compact reference book, the TEXAS ALMANAC is like having a whole library on Texas in a single volume.

ON SALE NOW AT NEWSSTANDS, BOOK STORES, DRUG STORES AND WHEREVER BOOKS ARE SOLD

ORDER FROM
The Dallas Morning News

THE TEXAS ALMANAC DIVISION
THE DALLAS MORNING NEWS
COMMUNICATIONS CENTER
DALLAS, TEXAS 75222

Please send to:
NAME _____
STREET NO. _____
CITY, STATE, ZIP _____

Enclosed is remittance in the amount of \$ _____ covering _____
Copies Paperbound at \$2.50 per copy
Copies Hardbound at \$3.00 per copy
Mail prices include tax, packaging and postage

We have a pharmacist on duty to take care of all your prescription needs.

WOODY DRUG

MATTRESSES

- + New and Renovate
- + Choice of Ticking
- + Choice of Firmness
- + New Inner-spring Unit
- + Cleaned, Felted Cotton
- + New Mattress Guarantee

Visit Our Sleep Shop
1507 Austin Ave., Brownwood
WESTERN MATTRESS CO.
IN GOLDTHWAITE
Call 648-2294

Quality Dry Cleaning
City Cleaners

Member Dry Cleaners
Institute Of Texas
Phone 648-2260
Goldthwaite, Texas 76844

"After Thanksgiving Sale"

Prices start Friday morning Nov. 29

BUYING POWER More for your **FOOD DOLLAR**

Food King 3 lb can **\$1.49**
Limit 1 can w/\$5 purchase

Domino 5 lb bag **\$2.99**
Limit 1 w/\$5 purchase

Shurfine whole kernel **\$1**
3 12 oz cans

Shurfine 303 can **39¢**
Fruit Cocktail

25 lb bag **\$3.99**
Gladiola FLOUR

"Better Frozen Buys"
Ole South Pie Shells pkg of 2 **29¢**
4 varieties **49¢**

Shurfine chopped **29¢**
Broccoli 10 oz box

Texsun or shurfine Orange Juice **\$1**
5 6 oz cans

Friskie's canned 15 oz. size **\$1**
Cat Food 4 -

Cleans, disinfects **69¢**
Pine-Sol 15 oz size

GIANT BOX **99¢**
AJAX 49 oz
Save 26¢

"Fresh Quality Meats"
You can't "kick about middle man" profits on our beef prices. We buy it right, process it right here at home, and sell it a price you can afford.

"Beef is a Bargain"
Our best lean chuck quality
Ground Beef **79¢**
lb

Chuck Blade **59¢**
Beef Roast lb

7-Bone **77¢**
lb

Arm Roast **77¢**
lb

Sirloin **\$1.09**
Steak lb

Tenderized **\$1.49**
Cube Steak lb

For deer sausage **69¢**
Pork Trimmings lb

Affiliated Premium Quality **\$1.19**
Bacon lb

"Our Produce Is Tops"
U.S. No. 1 Russet **99¢**
8 lb bag

Extra Nice **33¢**
Lettuce Large head

X-tra Fancy Delicious **29¢**
Apples lb

New crop **25¢**
Tangerines lb

Prices in this ad start Friday, Nov. 29 and last until Wed., Dec. 4, 1974

AFFILIATED **SCHWARTZ FOOD STORE**
Goldthwaite, Texas



appell
Hill
Crawford
degrees early
and plenty of
of hunters have
a deer. Some
with a turkey.
Miss Ramona Har
ghter of Mrs. O
fr. and Mrs. O
ed a large deer
ley community.
i. Crawford and
at hunting but
been finishing
this pretty weat
Se Parker spent
Mrs. H. B. Per
a Booker has
number of sick
old neighbors.
sick folks a spe
of Mr. and Mrs.
cluded Robert L
Mrs. Winnie
Mrs. Louis Stat
Stahnke at the
rday.
da Christenson
ntly visited M
per. Mr. Stat
er of others at
ence Jones is
days vacation
Mrs. A. L. Craw
Lola Stevens
eries Wednesd
ri Chambers
were Sam
and Mrs. C.
Mrs. W. W. B
tertaining some
ildren. Other
r. and Mrs. Jo
Mrs. Stone Ship
Mrs. Howard B
sitors of Mr. a
pman.
orry of Mrs. B
She was a farm
his community
kind neighbor.
sympathy to
y when I got
and Mrs. B
ent and death.
is of Camp Wood
it and vegetable
Comanche to pi
atoes and peanut
ention
e having
ms with
systems,
c tanks,
ainage-
all
SIMON
cleaning
repairing
one
48-2747
Association
Compliance
rectification
all require-
1964 and the
Agriculture
n the United
tional origin
the benefits
n in the com-
s facilities.
mitted not
and of race,
practices re-
her policies
icaries and
extension of
nce at and
and partici-
beneficiaries
ions of this
pecific class
ation to dis-
d the Rules
itself or a
Agriculture,
fication Ad-
ganization,
ust be filed
crimination,
Agriculture
extends the
e kept con-
urry out the

SUPER \$AVE MARKETS

SNOWDRIFT SHORTENING

3-Lb. Can **\$1.89**
Limit 1 With 10.00 Or More Grocery Purchase
Excluding Cigarettes.



RATH HICKORY SMOKED
BACON
1-Lb. Pkg. **\$1.15**

RATH BLACKHAWK
CANNED HAM
3-Lb. Can **\$4.99**

MENU **Makers!**

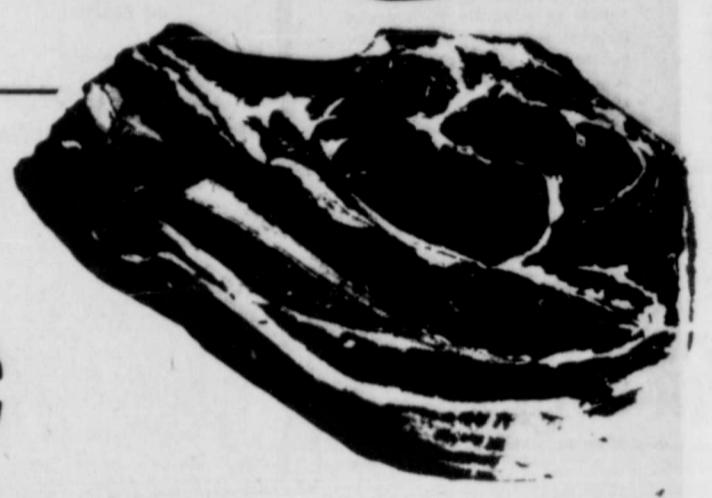

HUNT'S
Sliced or Halves
PEACHES
29-Oz. Can **49¢**

GOOD HEAVY BEEF
CHUCK ROAST
Pound **69¢**

TEXAS MAID BONELESS
PARTY HAMS
10/16# av. Pound **\$1.39**

SAMMY'S PRIDE
FRANKS 12-Oz. Pkg. **59¢**

GOOCH BLUE RIBBON SMOKED
GERMAN SAUSAGE 12-Oz. Pkg. **85¢**

DECKER'S
JUMBO BOLOGNA Pound **69¢**

CHECKERBOARD FARMS 20-Oz.
CORNISH GAME HENS Each **\$1.09**

SAMMY'S PRIDE
BACON 1-Lb. Pkg. **\$1.09**

ROUND BONE SHOULDER
SWISS STEAK Pound **89¢**

GOOD HEAVY BEEF
SEVEN STEAK Pound **79¢**

PASCAL
CELERY Stalk **35¢**

COLO. RED ROME
APPLES Extra Fancy Pound **29¢**

TEXAS
ORANGES Pound **19¢**

ECONOMY RUSSET
POTATOES 10-Lb. Bag **89¢**

MORTON HOUSE
CHILI with Beans
24-Oz. Can **59¢**



QUANTITY RIGHTS RESERVED



CAMPBELL'S
CREAM of CHICKEN SOUP
5 10½-Oz. Cans **\$1.00**



MRS. FILBERT'S QTRS.
MARGARINE 1-Lb. Ctn. **59¢**

SUNSHINE
CHIP-A-ROOS
COOKIES 15-Oz. Pkg. **89¢**



DASH
DOG FOOD 5 15-Oz. Cans **\$1.00**

SUPER SAVINGS AWARD
WOOD POLISH
Reg. \$1.59 bottle
22 oz. bottles **69¢** 12 Bottle Case **\$6.50**

GOLDEN RIPE
BANANAS 2 Lbs. **25¢**

Frozen Foods
GOLDEN NIP 100%
ORANGE JUICE 5 6-Oz. Cans **\$1.00**

AUNT JEMIMA ORIG.
WAFFLES 10-Oz. Pkg. **53¢**

OLE SOUTH 9"
PIE SHELLS 2-Ct. Pkg. **35¢**

WESTPAC
SACK O CORN 8-Ct. Pkg. **79¢**

PRICES GOOD
FRIDAY, NOV. 29
THRU WED. DEC. 4



Double
Top Value
Stamps On
Wednesdays
& Saturdays



Home
Deliveries
Monday
& Friday
Call

648-3193
From 10-11 a.m.

Store
Hours --
8-6:30
Mon.
Thru Sat.



KEN'S SUPERMARKET



The little girl was telling the neighbors about her baby teeth coming out. One was loose and she had already lost three. "Pretty soon," she said, "I'll be running on the rims."

Windshield scraper: A gadget that falls out of the glove compartment all summer, hides under the seats in winter, and breaks when you finally try to use it.

Heritage Nursing Home

"Complete Nursing Care"

Goldthwaite

Used Livestock Trailers

12' with bow top
No cover \$445.00

14' Open top all steel \$545.00

New 16' open top \$895.00

New 14' open top \$820.00

New 10' open top \$725.00

1 x 6 Rough #2YP Fencing .23 bd. ft.

Mills County Lumber & Supply

Phone 648-3400 Goldthwaite

Christmas Package 1974



Also available in

*Coat & Pajama Set

*Fleece Robe

*Gown & Peignoir Set

*Scuffs

\$7 to \$21

All In Holiday Red

Yarborough's

STATE CAPITAL Highlights AND Sidelights by Lyndell Williams

AUSTIN—Legislative Budget Board heard warnings that spending demands and cost of school finance formula revision are fast eating up an anticipated \$1.4 billion surplus.

L.A. Gov. Bill Hobby said talk of tax cuts is "premature" until the board completes its spending recommendations next month.

LBB aides echoed earlier words of caution that spending all the fat surplus in sight would mean a record tax bill of \$1.5 billion in 1977. They also calculated that state government agencies already have requested more than \$1.7 billion in increased general revenue appropriations for the coming fiscal period. That is 80.3 per cent over the current level—and \$800 million more than the anticipated surplus at the end of the next biennium.

Cost of overhauling the school finance formula—priority goal of the 1975 Legislature—was estimated at from \$570 million to \$873 million during 1976-77.

LBB figured it has recommended \$362 million in general revenue increases for the agencies. More agencies will have their appropriations requests reviewed and acted on December 9.

The Mental Health and Mental Retardation Department would receive under board recommendations \$68.4 million in general revenue—an increase of \$227.3 million, but far short of the \$913.6 million requested.

Recommendations of the budget board will go to the legislature when it convenes next January to write the 1976-77 appropriations act and perform other biennial lawmaking assignments.

WIDE OPEN ALLOWABLE—For the 35 consecutive month, the Railroad Commission ordered a 100 per cent statewide oil allowable in December.

Major purchasers of crude oil wanted slightly more than four million barrels a day produced. This is a slight decrease, of 33,912 barrels, from November.

Most purchasers asked for the same amount. One asked

a substantial increase, and another decreased its nomination to buy slightly.

LIQUOR BOARD HEAD QUILTS—O. N. "Newt" Humphreys resigned under fire as administrator of the Alcoholic Beverage Commission.

Hired in 1968 in a general cleanup move, Humphrey said he was quitting because a second member of the three-man ABC had asked him to step aside.

R. L. Thornton Jr. of Dallas had been after Humphrey's scalp since last May. Joe Burkett of Kerrville last week came over to Thornton's point of view, at least in part.

Humphrey shocked a House Liquor Regulation Sub-Com-

mittee by announcing his move at a meeting of the group immediately after a brief closed-door ABC meeting. He indicated he was caught in a cross-fire between Thornton and Burkett over whether or not to fire some of his employees.

COURTS SPEAK—The Supreme Court took under advisement lengthy arguments over whether the Railroad Commission has power to apportion natural gas among areas in accord with supplies and needs.

A Lower Colorado River Authority \$11 million contract suit against Coastal States Gas Producing Company has been transferred from Brenham to Bryan.

The Court of Criminal Appeals reversed a life sentence ordered for a Harris County man convicted of slaying three, and ordered a new trial.

Another sentence—35 years for sale of heroin—was reversed by the same court on grounds of hearsay notations on the evidence submission envelope.

AG OPINIONS—A county mental health and mental retardation authority must post

notice of meetings on a public bulletin board in the courthouse under the open meetings law.

In other recent opinions, Hill concluded:

• When no fees are set by the legislature, district clerks can charge a reasonable fee for their services.

• There is no necessary legal incompatibility between the dual employment of independent school district tax assessor-collector and city commissioner, although such a conflict is conceivable depending on facts in each case. (Hill declined to pass definite judgment).

• A prison inmate on emergency reprieve is subject to

Department of Correction rules and regulations and custody precautions.

• The Texas Air Control Board, while it has power to establish standards of performance for new stationary sources which have a practical possibility of emitting air contaminants, does not have

authority to require permits for construction and operation of indirect sources of contaminants. Neither does it have authority to enforce federal regulations, although it can adopt and enforce its own, and monitor political activities.

If it's something
to insure... try us!

G. C. HEAD INSURANCE

Phone 648-2282

Padgett Floral

For All Your
Flower Needs

Call 648-2612

FTD Wire
Service

Santa Suggests:

SHOP IN Goldthwaite



Hot Diggety! What Service!

Goldthwaite pampers its customers. You will find free parking... experienced help... stores open every day for your Holiday Shopping Convenience.

Wow! What Selection!

Toys! Clothes! Gifts for the Home! In dazzling array to please everybody, meet every holiday budget! Breeze through your Christmas list. Whatever you need, you'll find... Goldthwaite's Got It!

Zowie! What Values!

You'll find special savings in Goldthwaite's Pre-Christmas Shopping... Friendly competition helps keep prices right, to keep your budget happy. Shop in Goldthwaite, and SAVE!



MILLS COUNTY STATE BANK

Goldthwaite, Texas

