

EASTLAND TELEGRAM AND WEEKLY CHRONICLE

Eastland County Record established in 1931, consolidated Aug. 31, 1951. Chronicle established 1887, Telegram established 1923. Entered as second class matter at the Postoffice at Eastland, Texas under the act of Congress of March 3, 1879.

O. H. Dick, Manager Ray B. McCorkle, Editor
TIMES PUBLISHING COMPANY
O. H. Dick and Joe Dennis, Publishers
Published Daily Afternoons (Except Saturday and Monday) and Sunday Morning.

One week by carrier in city20
One month by carrier in city85
One year by mail in county2.95
One year by mail in state4.50
One year by mail out of state7.50

NOTICE TO PUBLIC—Any erroneous reflection upon the character, standing or reputation of any person, firm or corporation which may appear in the columns of this newspaper will be gladly corrected upon being brought to the attention of the publishers.

NEWS FROM CARBON

Mr. and Mrs. Leroy McDaniel of Dublin, formerly of Carbon, are parents of a daughter born Jan.

5. Mrs. C. N. McDaniel of Carbon, is the paternal grandmother. They have another daughter, Linda Gay.

Sunday guests of Mr. and Mrs. C. C. Gilbert, were Mr. and Mrs. Calvin Gilbert of Denton, and Mr. and Mrs. Floyd Hale and daughter of Albany.

Mr. and Mrs. Mack Stubblefield and son, and Mrs. Minnie Ferguson, visited relatives in Fort Worth last week.

Recent guests of Mr. and Mrs. C. G. Stubblefield, were Mr. and Mrs. C. S. Williams of Houston, Mr. and Mrs. D. M. Loving of Dallas, Miss Clara Hutchins of San Angelo, Mr. and Mrs. C. F. Stubblefield of Goldthwaite, Mr. and Mrs. Rudolph Halle of Gorman, and Mr. and Mrs. Tom Womack

New 1953 Nash Statesman Country Club



The new 1953 Nash Statesman "Country Club" custom hardtop convertible shown above is featured in the full line of two and four-door custom and super models. Highlighted by the advanced styling of Plain Farina, renowned European custom body designer, the new Statesman features original continental styling and numerous mechanical advancements. The 1953 Statesman models are powered by the new "Powerflyc" engine, developing 100 horsepower. Many new exterior solid and two-tone colors and interior upholstery and trim selections are offered on all 1953 Nash super and cus models.

of San Saba.

Mr. and Mrs. J. E. McDaniel and son, Cada McDaniel and family and Mrs. C. N. McDaniel were visiting Leroy McDaniel and family in Dublin last Sunday.

Mrs. Edna Lovell, Mrs. Ethel Lovell and Miss Joyce Greenwood were visiting their sister, Mrs. C. K. Hill in Abilene last week.

Mrs. Cal Rainey of Gorman has been elected homemaking teacher at Carbon High School, for the remainder of the term. She will assume her new duties next Monday.

Mr. and Mrs. Floyd Wood of the Bear Springs community, had the misfortune of losing their home and its contents by fire last Saturday. It was a total loss and no insurance was carried.

Mrs. Allie Campbell is visiting her daughter, Mrs. Buel McGaha

Overseas Veterans Welcome
Post No. 4156
VETERANS OF FOREIGN WARS
Meets 2nd and 4th Thursday
8:00 p.m.
Karl and Boyd Tanner

Mrs. W. M. Medford and Mrs. Mack Stubblefield and son, visited Mrs. W. J. Stacks in Fort Worth, Monday.

J. R. Crouch and family of Dublin, visited Mr. and Mrs. John Wilson Sunday.

Miss Jeanette Isabell of Dallas, was a guest in the home of Mr. and Mrs. O. C. Payne over the weekend.

Mr. and Mrs. F. J. Stubblefield and Mrs. Minnie Ferguson, visited in Stanton, Sunday.

Bill Sims and Mrs. Sytha Bagwell of Gorman, were Sunday guests in the home of Mr. and Mrs. Nick Duggan and family.

Mr. and Mrs. Smithers and daughter, Erma Lee, of Weatherford, visited Mr. and Mrs. Ike Butler, Sunday.

Mrs. Mamie Redwine received word that the baby daughter of Mr. and Mrs. Frank Redwine of Wichita Falls, underwent a serious operation at Baylor hospital in Dallas, Monday.

Mr. and Mrs. J. L. McDaniel and family visited her mother, Mrs. J. F. Flemming of Brady, Sunday.

NEWS FROM OLDEN

Little Linda Kay Williamson, daughter of Kenneth and Barbara Williamson, was admitted to the hospital last week for medical treatment.

Mr. and Mrs. Tommy Thompson of Eula, were in Olden last week enroute to Austin, where Mr. Thompson attended a meeting of Superintendents. Mike visited with his grandparents during their absence.

Mrs. Pete Rogers, Bob Fox of Cheaney, Paul Fox of Desdemona, and Mrs. W. N. Fox of Eastland, left Sunday for South Texas to attend the funeral of their son and brother's baby. Mr. and Mrs. Andy Fox have been living in South Texas for several years.

Carol Birch is ill at his home this week.

Bob Tyrone and Oliver Canet will leave this week for Nevada, where they are stationed.

Mrs. Neva Scott of Wichita, Kans., spent the weekend with her mother, Mrs. Joe Norton.

Misses Shirley Matlock, Thelma Edwards and Wanda Yielding, enjoyed a slumber party in the home of Maxine McCotter, Friday night after the ball game.

Mr. and Mrs. John Dean Slaughter of Ranger, and Mr. and Mrs. Mark Slaughter of Cisco, visited in the Martin Smith home last week.

Mr. and Mrs. Eulard Sharpe spent Sunday in Abilene, with Mr. and Mrs. Leonard Anderson and family. They celebrated Mr. Anderson's birthday with a dinner.

James Horn has been admitted to the Eastland hospital for medical treatment.

Mrs. Willie Blackman is very ill at her home.

Dan Gillis, who is making his home with Mr. and Mrs. Dial Burns, is very ill with the flu.

Mr. and Mrs. C. U. Norton of Coleman, Mr. and Mrs. Don Norton of Florida, were recent guests in the home of Mrs. C. C. Martin.

Grandma-Hines is making her home with Mrs. Martin, while she is recovering from an injury sustained several weeks ago.

Mrs. Lee McGuire visited relatives in DeLeon last Wednesday.

Mrs. Granvel Nabors and Connie, visited Mrs. J. M. Moore, Wednesday.

DOC SHARES ESTATE

GREENWICH, Conn.—The will of Mrs. Elizabeth A. Callan provided a \$500 trust fund for care of her pet dog.

KIDNEYS MUST REMOVE EXCESS WASTE

Nagging backache, loss of pep and energy, lassitude and dizziness may be due to slow-down of kidney function. Doctors say good kidney function is very important to good health. When some everyday condition, such as stress and strain, causes this important function to slow down, many folks suffer nagging backache—feel miserable. Minor bladder irritations due to cold or wrong diet may cause getting up nights or frequent passages. Don't neglect your kidneys if these conditions bother you. Try Doan's Pills—a mild diuretic. Used successfully by millions for over 50 years. It's amazing how many times Doan's give happy relief from these discomforts—help the 10 million of kidney tubes and filters flush out waste. Get Doan's Pills today!

DADDY'S DIARY



WE SHINE YOUR CAR TO LOOK ITS BEST NO BETTER JOB EAST OR WEST!

WE HAVE A WELL!
We will pick them up, and deliver Them Back
Gulf Service Station
East Main Phone 9536
D. L. TUCKER

NEWS FROM New Hope

By Vallie Jones
There was a large crowd from New Hope attending services Tuesday night in the Oakley School House. Rev. Bill Hogue had charge of the preaching services. Everyone is cordially invited to attend.

Several from this community attended the Workers Conference at Albany Tuesday. Those attending included Rev. Bill Hogue, Mrs.

Cordia Lambert, Mrs. Velma Caraway, Mrs. Effie Newnam, Mrs. Clammy Pockins, and Mrs. Mary Herrington.

We are having a Sunday School Bible study at New Hope this week. Those attending are enjoying a review of the book of Philipians.

ATTEND THE CHURCH OF YOUR CHOICE EVERY SUNDAY

BUY SEVEN-UP



BY THE CARTON

we're BURSTING with BARGAINING!

KIMBELL'S BEST FLOUR 25 Pound Bag	\$1.79	Crisco 3 Pound Can 79c
GIANT SIZE TIDE	73c	
300 COUNT KLEENEX	25c	
MARSHALL SWEET PEAS	No. 303 Can 19c	

KOHINOOR CREAM STYLE CORN	No. 303 Can 21c
DIAMOND BRAND TOMATOES	2 No. 2 Cans 35c
ADAMS ORANGE JUICE	48 oz. can 33c

Coffee Folgers Lb. Can **85c**

TEXSUN GRAPEFRUIT JUICE	46 oz. can 25c
CARNATION MILK	large can 15c
WALDROP TOILET TISSUE	2 rolls for 15c
MISSION CUT GREEN BEANS	No. 203 can 17c

FRESH FRUITS and VEGETABLES

LARGE HEAD LETTUCE	each 15c
GREEN HEADS CABBAGE	lb. 5c
TURNIPS and TOPS	bunch 10c
CAULIFLOWER	lb. 15c
AVOCADOS	2 for 25c

CHOICE MEATS

U.S. GOOD BEEF CHUCK ROAST	lb. 39c
U. S. GOOD BEEF SHOULDER ROUND ROAST	lb. 55c
U. S. GOOD BEEF SHORT RIBS	lb. 29c
FRESH GROUND HAMBURGER MEAT	lb. 39c
SMOKED PICNICS	lb. 43c

FOOD QUALITY MARKET
400 SOUTH SEAMAN James Watson, Mgr. EASTLAND

Smart shopper
Every smart shopper knows that MARYLAND CLUB is her best buy in coffee . . . because with MARYLAND CLUB she can get 10 to 15 more delicious cups out of every pound . . . thus she can actually save up to 25c per pound and still enjoy the very best! No wonder smart shoppers everywhere are switching from less flavorful coffees to MARYLAND CLUB, the world's richest coffee! Buy MARYLAND CLUB the next time you shop . . . enjoy its richer flavor and the economy it gives you in every pound. Remember . . . MARYLAND CLUB is the coffee you'd drink if you owned all the coffee in the world!

NEWS FROM STAFF

By Mrs. M. O. Hazard

Buddy Canet who is stationed at an air base in Nevada, has been visiting his parents, Mr. and Mrs. Oliver Canet, for the past two weeks.

Mr. and Mrs. Sam Fonville of Desdemona, visited in the home of Mrs. Fonville's parents, Mr. and Mrs. M. O. Hazard, Tuesday afternoon.

Mrs. J. W. Mounce visited Monday with Mrs. Addie Brooks, who is suffering from burns received last Saturday. She has been moved to the Gorman hospital.

Ralph Downing from Hutchingson, Kan., spent Wednesday night with his brother, Mr. and Mrs. W. E. Downing.

Mr. and Mrs. Oliver Canet and Mr. and Mrs. M. O. Hazard were in Ranger Monday afternoon, where they visited Mrs. John M. White who is in the Ranger hospital. Mrs. White was admitted to an Abilene hospital later in the week where she is now taking treatments from a specialist. She has many friends in the community and in Eastland, who are much concerned about her condition.

Mr. and Mrs. Ernest Weaver and Mr. and Mrs. H. A. Collins from New Hope, were the guests Monday evening of Mr. and Mrs. J. W. Mounce.

Mr. and Mrs. J. L. Little attended the singing in Ranger Saturday evening.

Mr. and Mrs. Allen Crosby and Mrs. M. O. Hazard were Eastland visitors Saturday.

Mr. and Mrs. Anson Little and Johnny from Slaton, were guests the past week of their parents, the J. L. Littles and Mr. and Mrs. J. W. Mounce.

Mr. and Mrs. M. O. Hazard visited in Olden Monday, with Mr. and Mrs. Jess Dick.

Mr. and Mrs. June Bond from Wichita Falls, were weekend guests of their parents, Mr. and Mrs. Oliver Canet.

Mr. and Mrs. Maurice Hazard and Donald of Eastland, were guests Sunday afternoon of her parents, Mr. and Mrs. R. A. Parker.

Rev. H. D. Blair of Cisco, attended services at the Baptist Church here Sunday morning.

Recent visitors in the home of Mr. and Mrs. Oliver Canet, were Mrs. Canet's brother, Mr. and Mrs. Ray Hollingsworth, from Modesto, Calif., and her sister Mr. and Mrs. Westley Ashberry of Lawton, Okla., and Mrs. L. C. Hollingsworth, mother of Mrs. Canet, also of Lawton, Okla.

Mr. and Mrs. T. E. Pope received word last week that their son Royce, is ill with pneumonia at Gorman hospital.

Mrs. Lonnie Crosby of Cisco, was the guest of Mr. and Mrs. Allen Crosby Saturday afternoon.

Mrs. O. T. Hazard visited with her parents, Mr. and Mrs. W. H. White in Eastland Wednesday.

Mrs. Walter Duncan is quite ill in the West Texas Clinic in Ranger. Her friends wish her a speedy recovery.

Mr. and Mrs. R. C. Reeves, Robert and Celia, visited in Clyde Sunday, with Mrs. Reeves' parents, Mr. and Mrs. W. M. Hallmark.

Mr. and Mrs. J. C. Foreman, Kenneth and Allen, from Olden, were guests Sunday evening of Mr. and Mrs. Allen Crosby.

CALL 221 FOR CLASSIFIED AD SERVICE.

ATTEND CHURCH SUNDAY



IT'S THE LAW
in Texas

A public service feature of the State Bar of Texas

Rules Differ in Dividing Separate, Community Estates. The death of an intestate person (one who has made no will)

may give rise to many problems regarding distribution of his separate estate. Last week we investigated the manner of dividing the community estate upon the death of a husband or wife. Now we shall see that, where separate property is involved, a completely different set of rules applies in determining heirship and apportioning the estate among the rightful claimants.

As a basis for our search of the law, it may be well to recall that the separate estate of a husband or wife includes property owned by either before marriage, and that which is acquired after marriage by gift or inheritance. Any other property acquired after mar-

riage is presumed by law to be community property until the contrary is clearly proved.

Now let us get on with the problem. Here is a general idea as to how your separate property will be divided if you do not make a will with contrary provisions prior to your death.

If your husband or wife survives and if, in addition, there are surviving children or descendants of previously deceased children, the children and their descendants immediately obtain a full (fee) title in two-thirds of the real estate involved. The surviving spouse receives a life interest in the remaining one-third of the real property, which passes on to the child-

ren and their descendants upon the death of the spouse.

The rule for distributing personal property — cash, stocks, bonds, furniture, or any other items not constituting real estate — is different. Here the surviving spouse gets full ownership of one-third, and the children and their descendants inherit the balance.

Now, suppose your husband or wife survives, but there are no surviving children or their descendants. In this case the surviving spouse inherits all of the personal property involved.

With regard to real estate, the survivor obtains full title to one-half, and the other half is divided between your mother and father,

if both survive you. If only one of the survives, he or she receives only half of this portion, and the other half (or one-fourth of the entire real estate) will be divided among your brothers and sisters (and their descendants) who survive. If there are no surviving brothers and sisters and their descendants, then the one surviving parent inherits the full one-half.

Where no parent survives, but there are brothers and sisters and descendants, the full one-half is divided among these survivors.

And, if there are no parents or brothers and sisters (and their descendants) surviving, then the surviving husband or wife inherits all of the real estate.

Compare!

QUALITY AS WELL AS PRICE!

Item for item you'll find unsurpassed values here! You'll find all the famous brands you've ever heard of at rare low prices. You'll find top quality fruits and vegetables ... meats carefully selected for tenderness, freshness and good flavor. Everything LOOKS good, IS good and is priced the very lowest.



PRODUCE

FRESH
TANGERINES lb. **10^c**

TEXAS
ORANGES 5 Pound Bag **33^c**

SUN KIST
LEMONS lb. **19^c**

WAXED
TURNIPS lb. **7^c**

WE GIVE
"J. & N."
GREEN STAMPS

CHECK THESE EVERYDAY
LOW
SHELF PRICES

OSCAR MAYER
LUNCHEON MEAT 12 oz. can **44^c**

COMET
RICE 2 Pound Pkg. **44^c**

ARMOUR'S
PURE LARD 3 Pound Ctn. **43^c**

TREND Giant Box **49^c**

BETTY SOUR
PICKLES Quart **29^c**

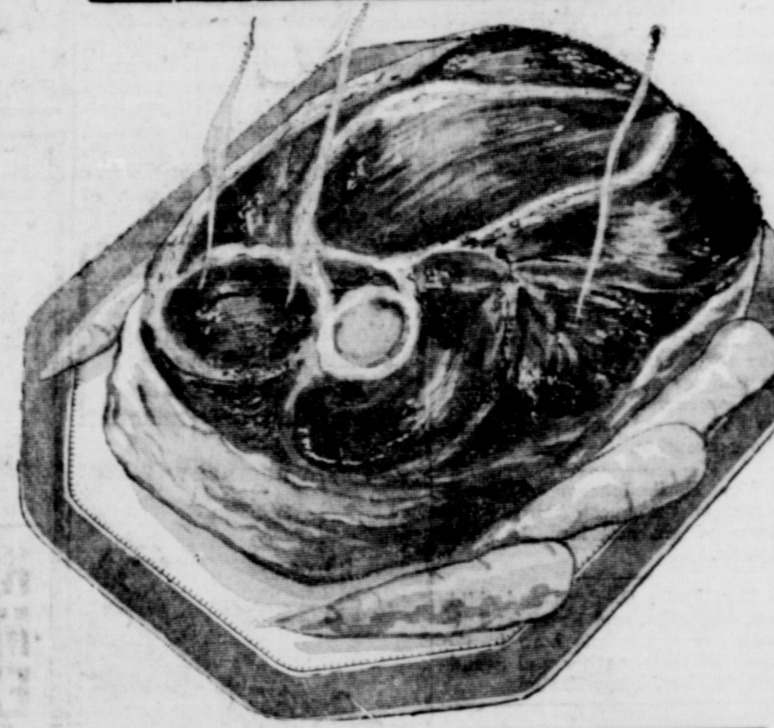

ROAST

FANCY BEEF SEVEN lb. **59^c**

ARMOUR'S STAR PURE PORK Sausage Lb. Roll **39^c**

Bacon BANNER lb. **49^c**

PLANTER'S COCKTAIL
Peanuts 8 Oz. Can **33^c**

Candy 6 5c Bars For **25^c**

POPULAR BRAND
Cigarettes Carton **\$1.99**

HUNT'S TOMATO
Catsup 14 Oz. Bot. **19^c**

PETER PAN
Peanut Butter 12 Oz. Tumbler **39^c**

SUNSHINE KRISPY
Crackers Lb. Box **25^c**

ADMIRATION
Coffee Lb. Can **89^c**

ZESTEE PURE STRAWBERRY
Preserves 12 Oz. Tumbler **25^c**

HYLO'S JOY
Bubble Suds 16 Oz. Pkg. **29^c**

MODART
Shampoo 4 Oz. Jar **55^c**

ARMOUR'S
Chili With Beans 16 Oz. Can **31^c**

SUNSHINE
Fig Bars 8 Oz. Pkg. **25^c**



We appreciate your interest in this informative, educational demonstration just finished. It was a pleasure to see and visit with so many of you at our store. Our aim in holding this contest was to show how pork can be produced more economically. Ike was a good loser. As in all contests, it's the condition of the contestants that usually determines the winner. Mike was just better conditioned than Ike. Next time condition your hogs on the Purina Hog Program.

Here's MIKE and IKE'S RECORD

Starting weight of Mike October 23, 1952 was 42 pounds. Mike's weight ending January 10, 1953, is 180 pounds. Mike's feed bill for a 78 day period was 16.38 Purina Hog Chow and grain. Mike cost 10.00 to start with. This make a total of 26.38. Mike brought 19c a pound—total of 34.20. This leaves a net labor profit of 7.48.

Ike's starting weight was 44 pounds October 23, 1952. His weight ending January 10, 1953 is 85 pounds. Ike's total feed bill is 17.31. Ike first cost was 10.00. Ike brough 19c a pound which was 16.15, this leaves a net labor loss of 10.76 on Ike. This too was for a 78 day period ending January 10th. Ike was fed on ground grain. Ask us about our Mike and Ike Quiz Party the next time you're in town and watch the local paper for exact dates of the party.

WILSON
Feed and Seed



208 N. Seaman Phone 175

THE PLACE TO GO... FOR THE BRANDS YOU KNOW



THIS AD EFFECTIVE FRIDAY AND SATURDAY ONLY

CLASSIFIED

Advertising Rates—(Minimum Ad Sale 70c)
1 Time _____ per word 3c
2 Times _____ per word 5c
3 Times _____ per word 7c
4 Times _____ per word 9c
5 Times _____ per word 11c
6 Times _____ per word 13c
7 Times _____ per word 15c
8 Times _____ per word 17c

This rate applies to consecutive editions. Skip runs must take the one-time insertion rate.

FOR SALE

FOR LEASE AT OLDEN: Modern 6 room house with 5 acres land. See Mrs. Grace Burke or call 272-J.

TRADE: Residence on South Bassett for smaller place. Might sell "M" care of Telegram.

FOR SALE: Living room furniture, combination washer and dishwasher. 103 South Ammerman. Phone 971-W.

FOR SALE: 5 room house and five acres land, 1 1/2 miles west of Eastland. Modern conveniences. Outside city limits. Mrs. W. H. Mullings, phone 566.

FOR SALE: Electric saw and hand vacuum, Bargain. Phone 631.

FOR SALE: 27-foot Traveller House Trailer. Electric brakes, nice inside and out. Good paint and tires. Electric box, apt. size range. A bargain. See at Todd Trailer Sales, East Highway 80, Eastland.

FOR SALE: Two electric brooders 100 chick size, like new. Phone 554-J.

FOR SALE: 1951 four-door air-conditioned Cadillac, 10,000 miles, \$3500. Edward Harrison, Box 277 Gorman.

FOR SALE: Cafe equipment or will lease with living quarters. Also girls bicycle. Mrs. Bentley, 1004 W. Main, phone 890-M.

FOR SALE: In Carbon, modern 3 bedroom house, inexhaustible water supply. Henry Collins, Carbon, Texas.

FOR RENT

FOR RENT: Unfurnished apt. Call 394-J.

FOR RENT: 3 bedroom house unfurnished. 212 So. Connelley — Call 446-J.

FOR RENT: Modern unfurnished 3 bedroom residence. Also nice clean furnished apartment. Call 576 or 246.

FOR RENT: Two apartments. Jim Jordan, Call 727-J-1.

FOR RENT: Front bedroom, 203 S. Walnut.

FOR RENT: One and two bedroom unfurnished apartments. Privacy of home, with garage. Telephone 465.

FOR RENT: Desirable bedrooms for working girls. South of hospital. Phone 9336.

FOR RENT: Three room furnished apartment with garage, \$20. 710 West Patterson.

FOR RENT: Newly decorated furnished garage apartment a n d garage. 517 South Bassett.

FOR RENT: Apartment, also front bedroom, 363-W after 5:30.

HELP WANTED

HELP WANTED: Lady Bookkeeper with knowledge of typing to work in congenial surroundings. Apply in person or write Levell Motor Company, Box 4, Ranger.

NOTICE

NOTICE: TURKEY GROWERS— If you are a turkey grower and know your business, let us furnish that good Parina Feed for them. Ask for details concerning our 1953 plan—Wilson Feed & Seed.

INSTRUCTIONS
Earn \$100.00 or more per month addressing envelopes in spare time at home by hand or typewriter. Send \$1.00 for information and instructions. Beacon Service, Dept. 35, Box 510, Cambridge 39, Mass. Money Back Guarantee.

NOTICE: Due to illness the What-A-Burger will be closed until further notice. Mrs. Bentley, 1004 W. Main.

LEGAL NOTICE

PUBLIC NOTICE
Notice is hereby given that the partnership, lately subsisting between J. M. Davis and Fred D. Maxey, of the County of Eastland, State of Texas, operating under the firm name of Davis-Maxey Drug Store, was dissolved by mutual consent on the 1st day of January, A. D. 1953. All debts owing to said partnership are to be received by J. M. Davis and all demands on said partnership are to be presented to him for payment, and said business shall be conducted in the future by J. M. Davis as sole owner of said drug store.

Witness our hands at Eastland, Texas, on this January 14, A. D. 1953.

J. M. Davis
Fred D. Maxey.

One Day Service
Bring Your Kodak Film To
SHULTZ STUDIO
Plus Free Enlargement
EASTLAND

T. L. FAGG
R. L. JONES
Real Estate
Property Management
Home and Farm Loans

Real Estate
And Rentals
MRS. J. C. ALLISON
Phone 347 - 920 W. Commerce

Alex Rawlins & Sons
MONUMENTS
WEATHERFORD, TEX.
Serving This Community
For More Than 68 Years

Social Calendar

January 15, Past Matrons of OES No. 280, Club, 7:30 p.m. T. L. Cooper home, 613 South Mulberry.

Jan. 15th—Thursday Afternoon Club 3 p.m. Woman's Club.

Jan. 16th—Eastland County Council P-T-A Ranger.

Jan. 19th—
Rotary Club Luncheon 12 noon First Baptist Church.
Pythian Sisters 7:30 p.m. Castle Hall.

Jan. 20th—Lions Club Luncheon 12 noon First Methodist Church.
West Ward Parent-Teachers Association 3:15 p.m. West Ward School.

January 20th—Baptist Home Makers' Class covered dish dinner 7 p.m. Victor Cornelius home, 308 East Main.

January 21st—Music Study Club's Federation (Guest Day) program, featuring Mrs. Ina Wooten Jones, state president of Texas Federation of Music Clubs, as guest speaker, and will be accompanied by Mrs. H. Leo Tucker, Sixth district president. Both women are of Abilene.

Jan. 22nd—Alpha Delphian Club 3 p.m. Woman's Club.

Jan. 26th—Xi Alpha Zeta Chapter, Beta Sigma Phi Sorority, 7:30 p.m. Bill Walters' home 813 W. Valley.

January 26th—Las Leales Club 7:30 p.m. Woman's Club.

Jan. 27th—South Ward P-T-A 3:15 p.m. South Ward School. Mrs. Horace Horton, speaker.

MAN—

(Continued from Page 1)
Brown and his family disappeared from the South Dallas rooming house a few hours after the brutal slaying.

Detectives allege that Brown, following an argument over a three-months past due account on his 1947 Buick sedanette, beat the finance company collector, shot him four times with a .25-caliber revolver, drenched his body with gasoline and set his car, a 1951 Ford sedan owned by the Pacific Finance Company, aflame in the 3400 block of Gunter across the street from a Dallas funeral home.

The victim, raised in Ranger and a graduate of Ranger High School, was the son of Mr. and Mrs. Charles A. Campbell of Ranger.

Mrs. H. B. Ritchie of Athens, Ga., guest here in the home of Mrs. Joseph M. Perkins, accompanied Mrs. Perkins to Austin today for a convention of the Texas Chapter of the American Cancer association. Mrs. Ritchie will be one of the main speakers at the convention.

Mrs. E. S. Johnson of Sweetwater is the guest here in the home of Mr. and Mrs. J. Frank Sparks.

Mrs. Leslie D. Bond and children, Leslie Jr., and Karen of Lubbock are the guests here in the home of their mother and grandmother, Mrs. Mary Barton.



EDDIE JUNIOR—At two, Eddie Lopat, Jr., already strengthens his legs on a tricycle. Getting the heir's eye on the ball and whatnot, Southpaw Lopat of the Yankees hasn't had much time to relax in a Barclay lounge or any other type of chair. Lopat, who broke in as a first baseman, leaves his Hillsdale, N. J., home to open a baseball school in St. Augustine, Fla., Jan. 5. (NEA)



(Same as above)

Rural Zoning Is Gaining in Nation

CHICAGO—The development of rural areas has impelled many local governments recently to enact rural zoning ordinances.

The American Society of Planning Officials says businesses and industrial plants as well as city dwellers are moving to less thickly populated areas.

The society said that in many cases these urban fringes now extend as far as 30 to 50 miles beyond city limits.

World War II and postwar expansions promoted the trend, the society said, and defense production needs since the outbreak of war in Korea has given it added impetus.

As a result, the society said, rural areas near cities are developing patchwork patterns of residential "dormitory" subdivisions, business districts and factory sites. Under these conditions speculative land values, high taxes and special assessments are hard to avoid.

The society said that the rural community can protect itself through rural zoning and guide its growth. This means establishing a system of local controls over land use, size of lots and tracts, setback lines, building dimensions and population density.

The society said 38 states now permit zoning in all or part of their unincorporated areas.

Output Of Plane Engines 'Miracle'

WOOD-RIDGE, N. J. — A military security curtain was lifted here recently to disclose a miracle of production.

It was accomplished by the Curtiss-Wright Aeronautical Division in the production of engines for the new U. S. swept-wing Republic F-84F Thunderjet fighter plane which may be superior to all others.

Less than two years ago, the company purchased a license to develop and mass-produce the British-designed J-65 Sapphire turbo-jet engine. The job called for

Typewriters Adding Machines

NEW AND REBUILT
Sales-Service-Rentals-Supplies
STEPHENS
Typewriter Co.
417 S. Lamar St.
Tel. 639 Eastland

SECOND HAND BARGAINS
We Buy, Sell and Trade
208 W. Commerce
Mrs. Margie Craig

Your Local USED-COW Dealer
Removes
DEAD STOCK
CENTRAL HIDE & RENDERING CO.
For Immediate Service
PHONE COLLECT
141 Eastland, Texas

ROYAL CROWN COLA
BEST BY TASTE TEST

THE RANGER CLINIC
Announces a leave of absence for a period of one year, beginning February 10, 1953 of J. E. White, M. D., due to his recall to active duty in the Medical Corps of the U. S. Navy.

USED CARS WANTED
We Will Pay You
TOP CASH FOR YOUR CAR
BLEVINS MOTOR COMPANY
305 W. Commerce Phone 308

translating and re-drawing 1,200 American metallurgical specifications, substituting British blueprints, substituting building facilities and tooling, directing more than 3,000 subcontractors, increasing its payroll 100 per cent and establishing 3 new company divisions to handle details.

Now 21 months later, Sapphires are rolling off Curtiss-Wright assembly lines in increasing numbers and aeronautical engineers describe the company's record-breaking job as a "production miracle."

FARMS - RANCHES
Pentecost & Johnson
REAL ESTATE
City Property

CLEARANCE SALE!

USED SEWING MACHINES

Treadles from 10.00
Electric Portables from 35.00
Electric Consoles from 69.50



STOCK CONSISTS OF VARIOUS MAKES TAKEN IN TRADE

Terrific values! All in good working order! Carefully inspected and adjusted by expert SINGER mechanics.

JUST ARRIVED

SHIPMENT OF BRAND
NEW CABINET ELECTRIC
SINGER
SEWING MACHINES

121.00

Get yours while they last!

ON SALE ONLY AT YOUR
SINGER SEWING CENTER

West Side Square Eastland, Texas Phone 863



DON'T TAKE CHANCES!

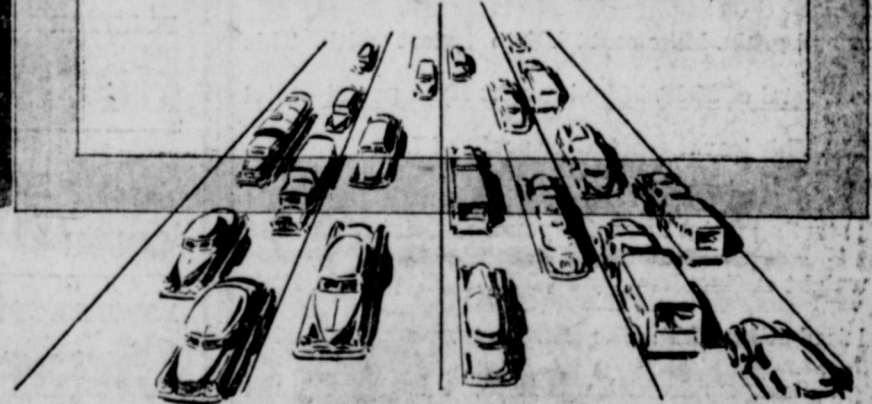

- ✓ BRAKES
- ✓ STEERING
- ✓ ALIGNMENT
- ✓ HEADLIGHTS

A FAULTY CAR IS DANGEROUS

It takes real know-how to keep a car it its top and safest performing power! Our machines have that knowledge, skill and experience at their fingertips to give you dependable, expert service—to keep your car in ace driving condition; safe against all road hazards! Drive in soon; find out for yourself.

KING MOTOR COMPANY

100 E. Main Phone 42



COURTHOUSE NEWS AND RECORDS

Real Estate Transfers, Marriages
Suits Filed, Court Judgments
Orders, Etc.

Instruments Filed

The following instruments were filed for record in the County Clerk's office last week:
Dr. N. A. Brown to Cisco Independent School District, warranty deed.
Rex Bailey to T. R. Wilcoxson, warranty deed.
J. A. Beard to M. B. Titsworth, warranty deed.
Bankline Oil Company to Ralph Lowe, assignment of oil and gas lease.
Rodger L. Burdick to S. W. Lopez, warranty deed.
V. H. Clark to C. T. Harp, MML.
City of Ranger to A. P. Powell, quit claim deed.
O. H. Clark to Mrs. E. C. Terry, quit claim deed.
E. P. Crawford to Ina Ellis Thompson, warranty deed.
J. E. Connally to William Hamm, assignment of oil and gas lease.
City of Ranger to Colonel Brashier, warranty deed.
City of Ranger to Felton Brashier, warranty deed.
Diversified Investments to Summit Steel, a corporation, oil and gas lease.
Eastland County Lumber Co. to W. H. Mullings, release of MML.
J. H. Everitt to C. D. Davis, assignment of oil and gas lease.
Beatrice Franks to John Lilly, quit claim deed.

G. A. Fox to Gulf Stream Realty Company, oil and gas lease.
Mrs. Fannie Freeman to Mrs. Ida Joyce, transfer.
Federal Land Bank of Houston to R. J. Caraway, sub. oil and gas lease.
Great Plains Life Insurance Co. to Max Lutz, assignment of oil and gas lease.
Great Plains Life Insurance Co. to Dotson & Dotson, royalty deed.
Great Plains Life Insurance Co. to Josef L. Eiler, royalty deed.
Great Plains Life Insurance Co. to A. W. Taylor, royalty deed.
Great Plains Life Insurance Co. to Ted A. Bensten, royalty deed.
Cora Lee Gregoire to Ida Joyce, transfer of deed of trust.
John Earl Hatton to W. F. Creager, deed of trust.
B. R. Hatton to C. V. Welch, assignment of oil and gas lease.
J. B. Harris to Federal Land Bank of Houston, deed of trust.
W. H. Hoffmann to C. W. Hoffmann, assignment of oil and gas lease.
Mrs. George Howard to Victor Cornelius, oil and gas lease.
William Hamm, Jr. to J. E. Connally, assignment of oil and gas lease.
Hamilton & Sherman to Daniel F. Reeves, assignment of oil and gas lease.
Hamilton & Sherman to R. D. Jackson, assignment of oil and gas lease.
Hamilton & Sherman to J. E. Connally, assignment of oil and gas lease.
B. W. Higdon to Vergal A. Higdon, warranty deed.
B. W. Higdon to Vergal A. Higdon, bill of sale.
Zanna Hoffman to James C. Hoffman, assignment of oil and gas lease.
M. G. Joyce to Thurman Cox, release of vendor's lien. C. E. Joyce to Raymond R. Harris, assignment of oil and gas lease.
C. H. Joyce to Raymond R. Harris, assignment of oil and gas lease.

J. P. Kilgore to E. P. Kilgore, deed of trust.
R. L. Little to Thomas E. Bucy, release.
Lone Star Producing Company to Perry L. Threet, release of oil and gas lease.
C. A. Mitchell to J. E. Connally, assignment of oil and gas lease.
W. L. Moore to The Public, field notes.

J. L. Nix to Lone Star Gas Company, gas purchase contract.
National Life & Accident Insurance Co. to Forrest A. Lomax, release of deed of trust.
Pearl C. Obel to Rene (Irene) Collins, warranty deed.
Della B. Reynolds to H. A. Reynolds, guardian's deed.
G. V. Rice to E. W. Barton, warranty deed.
Elbert Richardson, Sr. to James T. Harrell, release of vendor's lien.
State of Texas Board of Nurse Examiners to Marilyn Wittrop Colfax, nurse's certificate.
C. G. Stinchcomb, Jr. to W. R. Hines, oil and gas lease.
T. R. Sullivan to G. T. Parrack, MML.
Briggs Terry to The Texas Company, ratification of oil and gas lease.
Bert Thornton to Ollie Mae Thornton, warranty deed.
John H. Wilson to McElroy Ranch Co., deed.
Woodson Oil Company to Fred Goodstein, partial assignment.
W. E. Well Servicing Company to E. M. Shirley, release of MML.
Woodley Petroleum Co. to George P. Fee, release of oil and gas lease.
J. L. Whisenat to City of Eastland, contract for water well.

Marriage Licenses
The following couples were licensed to wed last week:
George Pierpont Brand to Lavesta Jannice Vaughn.
Winford Lee Ward to Carolyn

Janice Blair, Eastland.
Charles Earl Bowler to Velma Jane Hobbs, Carbon.
James Oliver Spencer to Bertha Amanda Carter, Ranger.
Suits Filed
The following suits were filed for record in the 91st District Court last week:
W. Fred Butler v. Leona Morgan Butler, divorce.
Viela Nelms v. Edmand Edwin

Nelms, divorce.
Marie Hankins v. Dode Hankins, divorce.
Dorothy Nell Byrd v. James Ford Byrd, divorce and custody.
Mary Grace Parkes v. Thad Lindsey Parkes, divorce.
B. L. Moseley v. Jean Moseley, divorce.
Orders and Judgments
The following orders and judgments were rendered from the

91st District Court last week:
Wanda Luker v. James Arval Luker, judgment.
W. E. Well Servicing Company v. E. M. Shirley, et al, order of dismissal.
Order appointing Court Reporter.
Order appointing Jury Commissioners for February term, 1953.
Dorothy Nell Byrd v. James Ford Byrd, plaintiff's original petition and restraining order.

STEAM CURED
HAYDITE LIGHT WEIGHT BUILDING BLOCKS
Now you can enjoy low first cost. Quicker Construction. Less Up-keep Expense. Smaller Insurance Premiums. Savings on Cooling and Heating.
Grimes Brothers Block Co.
Phone 620

BABIES LIKE IT LIKE THEM

Phil Laws, Insurance & Real Estate
Representing Old, Non-assessable, Money-Saving Mutual Insurance Companies.
Up to 20% immediate saving on Fire Insurance
204 S. Seaman Phone 898

For MONUMENTS
Of Distinction call **MRS. ED AYCOCK**
Our years of experience enables us to give you prompt and courteous service.
See display at 206 Ave. E. or call 183 for appointment
Cisco

DEAD ANIMALS
Free
CALL COLLECT
Eastland: 238 or Brownwood 9494
BROWNWOOD RENDERING CO.

30 Years of Continuous Service
... is a long-time record for any business or profession to achieve. But years without growth are wasted and growth without achievement is impossible. My, how we have grown these 30 years; So with renewed energy and with every modern facility to serve you, we approach the future with confidence. And in the mood of a school boy we can in all sincerity say to our many friends and customers 'thank you' and **HAPPY NEW YEAR!**
If It's Insurance We Write It!
Earl Bender & Company
Eastland Insurance since 1924 Texas

WAIT? DON'T BUY ANY MAKE CAR UNTIL YOU HAVE SEEN THE NEW 53 STUDEBAKER COMING SOON

NEW AND USED CAR BARGAINS during the month of January, 1953.
Come in and look around... we will save you money.
Warren Motor Co.
STUDEBAKER SALES AND SERVICE
306 East Main Eastland Phone 616

PRICE... ANY WAY YOU LOOK AT IT... TRIM QUALITY
IT'S CLOVER FARM STORES
Consider three points when you figure meat values—quality, trim and price. We buy the best there is and cut it the way you want it... carefully trimmed.

PORK LOIN ROAST LOIN OR BLADE END 2 to 3 lb. Avg. lb. 49c	PICNIC HAMS Smoked 6 to 8 lb. Avg. Armour's Star lb. 39c
SEVEN ROAST U. S. GOOD BEEF lb. 53c	SIRLOIN STEAK U. S. GOOD BEEF lb. 83c
ARMOUR'S STAR FRANKFURTERS 1lb. Cello lb. 49c	ACED LONGHORN CHEESE lb. 49c

Sugar IMPERIAL PURE CANE	10 Lbs.	89c
Shortening	3 Lbs.	79c
Flour AUNT JEMIMA	2 Lbs.	19c
Biscuits PUFFIN	5 Cans	55c
Mexicorn NIBLETS	2 12 Oz. Cans	39c
Peas GREEN GIANT	2 No. 303 Cans	41c
Chili WALKER'S AUSTEX	No. 300 Tall Can	39c
Roll Mix GLADIOLA	9-Oz. Pkg.	19c
Milk CLOVER FARM It Whips	2 No. 1 Tall Cans	29c

MORTON HOUSE Brown Gravy AND Sliced Beef 1-Lb. Can	59c	BIG MIKE Dog Food 3 No. 1 Tall	23c
MEADOWLAKE Margarine Lb.	29c	CLOVER FARM Pancake Flour 20 Oz. Pkg.	15c

FOODS CLOVER FARM STORES MEAT

Church... Society ... Clubs

Methodist WSCS Continue Study Under Mrs. Crowell's Leadership

The second lesson of the Missions Study, "Toward Understanding the Bible" under the leadership of Mrs. Frank Crowell was presented at the meeting of the Women's Society of Christian Service Monday afternoon in the home of Mrs. Frank Castleberry. Mrs. Crowell presented Misses Inez Bean and Cecil Collings, in

Mrs. Henry Van Geem leader. Mrs. B. O. Harrell gave the prayer.

Co-hostesses, who assisted Mrs. Castleberry in serving a tea plate following the program were Misses T. M. Johnson, Bean, Harris and Collings.

Others attending included Misses J. C. Looney, O. O. Mickle, Guy Quinn, Roy Stokes, O. M. White, Margarite Welch, A. E. Cushman, H. L. Hassell, C. A. Ranney, and Linda, J. Morris Bailey, Milton Gaines, Ora B. Jones, J. A. Caton, Fred Davenport, Joe Stephen, H. H. Hardeman, Mrs. Ballard of Los Angeles, Calif, a guest.

Eastland Dance Club To Meet Saturday

Members of the Eastland Dance Club will meet at 9 p.m., Saturday, Jan. 17, for their regular monthly dance at the Connelley Hotel Roof Garden.

Christian Women's Fellowship This Week In Circle Groups

Members of the Ruth Circle met Monday afternoon in the home of Mrs. J. A. Peard, with Mrs. H. L. Sheppard as hostess.

Mrs. N. L. Smitham gave the opening prayer. Mrs. Cyrus Miller gave the Mission Study, entitled, "Correcting Abuses of Liberty."

Mrs. R. L. Carpenter presided over the short business session, during which plans were made for the missionary project.

Following the closing of the program with the missionary benediction, Mrs. Sheppard served a refreshment plate to Misses Christine Beskow, Jack Carrothers, Lon Horn, Beard, Carpenter, Smitham, Miller, N. T. Johnson and E. E. Wood.

Mrs. E. F. Hanna, chairman was hostess to members of the Mary Circle in her home, 109 North Connelley.

Mrs. Hanna presided during the planning of cooperation in the missionary project.

Eastland Women Attend Red Cross Meeting Wed.

Mrs. E. E. Freyschlag, chairman of the Eastland County chapter of American Red Cross, Mrs. John Love, funds drive chairman, and Mrs. Phil Tucker, Red Cross nursing chairman, attended the executive luncheon held Wednesday in Wichita Falls.

W. W. Overton, Jr., member of the national board, was the main speaker of the afternoon. Mrs. Freyschlag reported. Other speakers included Fred Ayer, assistant director of public information and Jack L. Bassett, director of field service. Theme of the program was "Inspiration, Information and Instruction."

PERSONALS

Rev. Alfred Nelson accompanied Mr. and Mrs. Kenneth Williamson to Brownwood Tuesday where the Williamsons are planning to enter Howard Payne College. They rented an apartment and will register within the next few days.

Mr. and Mrs. Siebert Worley of Shamrock are the guests here in the home of Mr. and Mrs. Pearson Grimes.

Mrs. E. K. Henderson gave the lesson study and led in a round table discussion of the subject, "Correcting the Abuses of Liberty." The service was closed with sentence prayers beginning with Mrs. Curtis Young and ended by Mrs. Henderson.

A refreshment plate of sandwiches, coffee, and fruitcake was served following the program. Present were Misses L. C. McNatt, E. Malone, T. L. Cooper, J. M. Freese, Young, Henderson and the hostess' daughter, Jeannie Hanna and Gary Young.

Mrs. Otto Marshall was leader of the Mission Study for the Martha Circle, which met in the home of Mrs. Millie Brittain, 215 S. Walnut.

Mrs. J. W. Watson presided. Following the program a social served coffee and fruit cake to Misses Eugene Day, T. A. Bendy, J. R. Gilbreath, Todd, Marshall and Miss Sallie Day.

Mrs. J. W. Watson presided. Following the program a social served coffee and fruit cake to Misses Eugene Day, T. A. Bendy, J. R. Gilbreath, Todd, Marshall and Miss Sallie Day.

Rebekahs Win ARA Recognition

The Rebekahs held their regular stated meeting Tuesday evening in IOOF Hall and planned a busy week.

Miss Betty Jo Carroll, recording secretary, reported that she had been notified that the Eastland lodge had been placed on the ARA Honor Roll. Mrs. Porter Woods, financial secretary, was personally complimented for the excellence of her report to the Rebekah Assembly.

Mrs. C. M. McCain, Noble Grand, presided and made plans for the group to attend a school of instruction at Baird on Monday evening. The school will be conducted by Katherine Hinds, 13th Division Supervisor.

A special meeting was called for Friday evening at the IOOF Hall and all members are urged to attend.

Public installation of officers will be January 20. Members present were Misses C. C. Street, Porter Woods, Jim Drake, Otto Crab, J. F. Brock, Bud

PERSONALS

Mrs. Ballard, aunt of O. O. Mickle from Los Angeles, Calif., is the guest here in the Mickle's home.

Mrs. Percy Harris left this morning for Zepher after having been a visitor here for the past 10 days.

Mrs. G. A. Plummer of Midland was a visitor here Tuesday enroute to Fort Worth for a visit with relatives.

Mrs. Millie Brittain visited Tuesday in Breckenridge, with her son, R. C. Brittan and family who are in the process of moving to Fort Worth this week.

Earnest Halkins and Sam Diamond of Wichita Falls were business visitors in Eastland Wednesday.

Fox, Cal King, Lee Campbell, Ben Mathews, Blanche Nicols, F. F. Terrell, C. M. McCain, C. M. Kelly, Anne Stokes, Rush Crawley, Vernon Humphreys, H. A. Freeman, Earl Lewis, Misses Mary Balderee, Betty Jo Carroll, and Rita Fox.

Correction

Little Janie Beth Miller was born January 9th, in a Knox City hospital, instead of January 2nd, as stated in Tuesday's Telegram. She is the daughter of Mr. and

Mrs. Pat Miller, formerly of Eastland, and is the granddaughter of Mr. and Mrs. Earl Bender.

Approximately 50,000 persons sleep in Pullman cars on the nation's railroads each night of the year.

MAJESTIC
EASTLAND, TEXAS
Thursday, January 15

Breath-taking ADVENTURE!
CORNEL WILDE • MAUREEN O'HARA
AT SWORDS POINT
Color by TECHNICOLOR
Plus Surprise Feature

FURTHER REDUCTIONS

ON LADIES READY-TO-WEAR

We Have Re-Grouped And Re-Priced

- DRESSES
- COATS
- SUITS
- HATS
- BAGS
- HOSE

Come Get Your Share Of These Bargains

ONE SPECIAL GROUP
BRASSIERES FAMOUS BRANDS **\$1.00**

ONE GROUP
HATS **50¢**

ONE GROUP
HOSE **50¢**

Altman's

STYLE SHOP

Eastland — Cisco — Abilene

Presenting Pinin Farina's
Newest Triumph

Nash

for 1953!



The distinguished crest of Pinin Farina, designer to royalty, appears only on the world's costliest custom cars—and on the new Nash Airflytes.

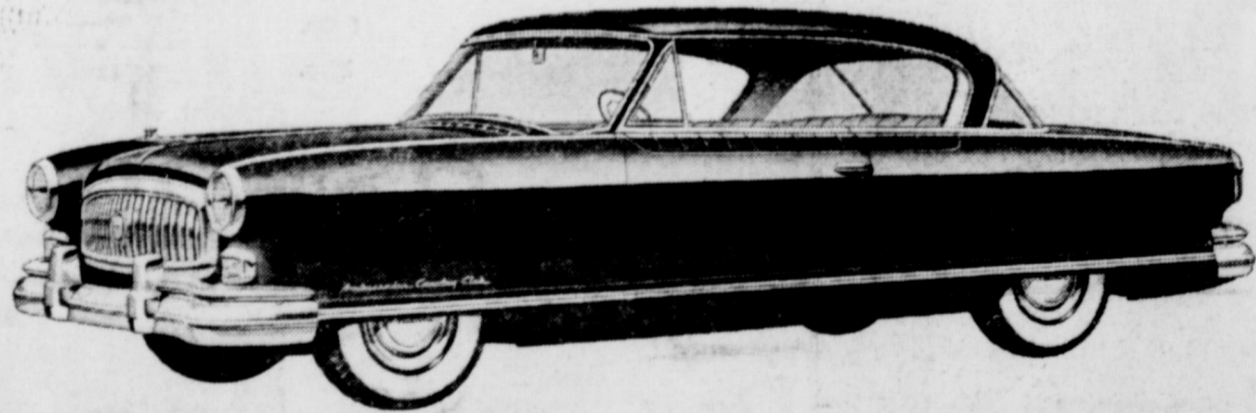
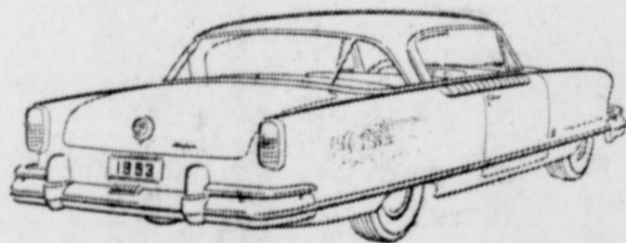

IT'S HERE—the newest, proudest creation of the outstanding custom car designer of our time... the new 1953 Nash Airflyte, new in continental luxury... in visibility... in spaciousness.

New Nash Power Steering! And dozens of exciting Nash Features... Airliner Reclining Seats, Twin Beds, Weather Eye Conditioned Air—even three transmission choices, including Dual-Range Hydraulic Drive.

New Performance and Economy! The new Super Jetfire engine plus a custom-power choice, the new Le Mans Dual-Jetfire engine, in the Ambassador! A new Power-flyte engine in the Statesman.

Today see Pinin Farina's newest triumphs—most beautiful cars of our time!

THERE'S NONE SO NEW AS NASH

1902 1953

Nash Airflytes

AMBASSADOR • STATESMAN

Nash Motors, Division Nash-Kelvinator Corp., Detroit, Mich.

PALACE
THEATRE - IN COLOR TODAY
Thursday - Friday
January 15 - 16

ERROL MANN
MAUREEN O'HARA
AT SWORDS POINT
Color by TECHNICOLOR
News and Cartoon

JOY DRIVE-IN
CISCO - EASTLAND HIGHWAY
Tues. - Wed. - Thurs.
January 13 - 14 - 15
Thursday Night Buck Nite
\$1.00 Per Car

60 MINUTES OF FOOTLIGHT FUN and ENTERTAINMENT!

VARIETIES ON PARADE
Starring JACKIE COGGAN
Eddie GARR • Tom NEAL
Eddie DEAN • Iris ADRIAN
Lylo TALBOT
and 14 SPECIALTY ACTS!

PLUS

Wild Stallion
KING OF THE WILD HORSE EMPIRE!

BEN JOHNSON
EDGAR BUCHANAN
MARTHA HYER
Color by CINECOLOR
Plus Cartoon

PENNEY'S ALWAYS FIRST QUALITY
JANUARY WHITE GOODS
EXTRA SAVINGS

Eastland Texas

Featured now!
Penney's famous percale...
RONDO
39¢ yard

Best-bet-buy for sewing everything from cheery curtains to dresses for yourself, your little girls! See Rondo now in new, tiny florals...calicos...clever novelty designs. So many to choose from, right now, at the start of the season!

Lustrous, Sanforized[†] Broadcloth..... 49¢ yd.
Checks! Plaids! Woven Ginghams..... 79¢ yd.
Everglaze Taffetized Chambrays..... 79¢ yd.

Wise Tip! Save on Notions Needs at Penney's!

[†]Won't shrink more than 1%.

PENCO FINE MUSLINS
NEW LOW PRICE!

Like the durability of muslins? You'll love it in these sheets that give you long wear plus a finer texture. Long-staple cotton is woven more threads to the square inch for extra strength, comfort. Ideal for the whole family. Wonderful buys!

2⁴⁹ 81x108"

Just Unpacked
New Spring
DRESSES
5⁹⁰

A Grand Assortment from which to make your selection!

Wavy-line CHENILLE SPREADS 3⁰⁰
Scoop them up in several cheerful colors at this special price! They're fluffy, easy-to-wash—need no ironing. Select now. Save.

Special 70x80" PLAID PAIR BLANKET 4⁴⁴
Thrifty Penney price for favored 2-layer blanket that pockets air—gives you lots of wonderful warmth. 3 lbs...made of 95% cotton, 5% wool... rayon acetate bound.

NEW SPRING FABRICS
• BUTCHER RAYON
• FANCY COTTONS
• PLAIN COTTONS

MOSER NASH MOTORS

403 SOUTH SEAMAN