

PERSONAL NEWS NOTES

Week-end visitors in the home of Mr. and Mrs. Dewitt Campbell were their daughter and son-in-law, Mr. and Mrs. W. C. Lay and two children, Douglas Wayne and Wanda Jean, from Fort Worth.

Mr. and Mrs. Booth Russom and little son, Randall Booth, have returned to their home in McCombs after spending a two weeks vacation with their parents, Mr. and Mrs. Jess Russom and Mr. and Mrs. Clarence Perry.

Mr. and Mrs. Herbert Patterson were week-end visitors with Mr. and Mrs. R. A. Burgess in Waco, and Messrs. Burgess and Patterson went to Austin for the Texas U.—Rice game.

After visiting several days with her uncles and their families, D. E. and N. L. Riggan at Stanton and Eugene Riggan at Big Spring, Miss Helen Conley is due to return home Friday.

Mr. and Mrs. Dee Grimes and Mr. and Mrs. Cyrus Pee attended the Dallas and Fort Worth markets the first three days of the week, returning home Thursday morning.

Mr. and Mrs. O. R. Douglas and Donald Wayne, accompanied by Miss Mary Criswell, visited in the home of the Earl Douglasses of Stanton Sunday.

Mr. and Mrs. Paul Matt, of Stephenville, were week-end guests of her parents, Mr. and Mrs. T. G. Bragg.

Misses Sue Mayfield and Sandra Sadler, students in Colorado Women's college Denver, Colo., are due to arrive home Friday for a week-end visit. They will make the trip by plane.

Attending home-coming last week-end at West Texas State college, Canyon, Mrs. H. C. Reid visited with her son, Billy, a freshman student at this same college. She also visited in Amarillo with her sister, Miss Mary Kate Campbell.

Mr. and Mrs. Jeff Dunlap, Jr., of Hobbs, N. M., are visiting this week with their parents, Mrs. Ruby Jenkins and Mr. and Mrs. J. L. Dunlap, Sr.

Mrs. Stewart Dean and son, Larry, of North Hollywood, Calif., who have been guests of her parents, Mr. and Mrs. Dee Grimes, will leave Friday for home. When they arrived here some two weeks ago, they were returning from a trip with her husband to visit his parents in Hamilton, Ontario, Canada. Mr. Dean continued on his trip home, leaving them here for a longer visit.

Mr. and Mrs. Kenneth Pee and Mr. and Mrs. Sam Mashburn were visitors last Sunday to the State Fair of Texas at Dallas.

Bobbie Dudley Elected Chairman of Taylor 4-H Committee

Abilene, Oct. 27.—Bobbie Ann Dudley of Trent was named chairman of the Taylor County 4-H Committee when officers were chosen and the constitution was amended.

Wanda Casey of Wylie was elected vice-chairman; other officers are Sue McKee, Trent, secretary, and Mrs. L. P. Liles, Merkel, treasurer. The constitution was changed so that each club could name a delegate to attend each meeting.

Fredna Brookreson, retiring chairman, presided and heard reports from nine of the eleven clubs of the county. Mrs. Gladys Petree gave the treasurer's report and six clubs presented their annual reports.

Plans were made for national achievement week, Nov. 5-13. The committee will sponsor a window display contest. Anne Egan, assistant home demonstration agent, gave a training session on selection of a pattern.

Nov. 5 was set as a luncheon date for old and new officers and the county agents, Miss Egan and Annie Lucy Lane.

Local Methodists to Hear District Superintendent

College Station, Oct. 27.—Thirteen Taylor county junior farmers are entered in the ninth annual \$6,000 Production-Marketing Contest of the National Junior Vegetable Growers association, according to an announcement Thursday by J. F. Rosborough, extension horticulturist at Texas A. & M. and NJVGA adult leader in this state.

Among competitors, seeking the nation's junior vegetable growing championship and a share of the cash awards and scholarships provided by A. & P. Food Stores, are Doris P. Barley and Ruth Galle, both of Tye; Bobby Ann Dudley of Trent, and Gloria Teaff of Merkel.

Texas U. Ranks Seventh. Austin, Oct. 27.—The University of Texas with 15,500 students ranks seventh in enrollment among state-supported universities in the United States, a preliminary survey by Dr. Raymond Walters, University of Cincinnati president, shows.

THE MERKEL MAIL

VOL. 60.—NO. 32 MERKEL, TEXAS, FRIDAY, OCTOBER 28, 1949 On the "Broadway of America" 5c PER COPY

TO PLAY LEAGUE LEADING ROTAN HERE FRIDAY

Last Home Game of Season to Be Unreeled Friday Night at Badger Stadium Against the Yellowhammers; Kickoff at 8.

The Merkel Badgers, with their backs to the wall as far as the conference race goes, will meet the league-leading Rotan Yellowhammers here Friday night, starting at 8:00 o'clock.

It will be the last home game of the regular season for the local gridsters. Unless the Badgers do better than they did against Hamlin last week, the visiting Yellowhammers won't even get a good workout. If Purple and Gold club is "up to snuff" and playing the kind of ball of which they are capable, the loop leaders will be in for a rough evening. Although Rotan will be favored by several touchdowns, it is within the realm of possibility for the Badgers to upset the visitors. Local fans hope that Benson's boys will have "blood in their eyes" and be in a vengeful mood come Friday night.

The Yellowhammers have won four and lost one this season. Their record: Rotan 25, Anson 0; Rotan 19, Stamford 0; Rotan 20, Snyder 0; Rotan 6, Ballinger 13; Rotan 21, Roscoe 14.

Asks REA Managers to Help Farmers Secure Modern Fixtures

El Paso, Oct. 27.—U. S. Senator Lyndon B. Johnson has called on Texas REA co-op managers to help every farmer now served by REA secure running water, modern bathrooms and modern kitchens for their rural homes.

"Electricity is already at work doing the man's job on the farm," Senator Johnson told delegates to the Region 10 REA conference in El Paso Monday, "but now we've got to put it to work helping mother, too."

Johnson pointed out that money has long been available to help the farmer finance electric water pumps and other electric home equipment through short-term, four per cent loans. He expressed doubt that farmers knew this, though, and urged co-op managers to concentrate on extending this service.

"REA is an American institution designed to help self-respecting men become self-supporting on a pay-as-you-go basis," Johnson said.

Johnson warned the delegates against permitting REA to become "the lamb's skin in which the wolves of alien radicalism cloak themselves," and advised a four-work slogan for political life as well as business life: "Stay out of the red."

Before Johnson spoke, the meeting heard Clyde T. Ellis, executive manager of the National Rural Electric cooperative association, declare power companies are seeking to kill electric cooperatives.

Governor Allan Shivers was the chief speaker Wednesday.

The Texas cooperative group elected officers late Monday. They are: C. M. Lester of Stamford, president; Garland Pennington of Tahoka, vice-president; M. G. Hyltin of San Marcos, secretary-treasurer, and A. L. Duncan of Decatur, Allen Burditt of La Ward, Weldon Groves of Hamilton and D. B. Lancaster of Douglasville, directors.

Representing the Taylor Electric Cooperative, Inc., of Merkel, were: H. R. Roberts, of Gidon, president; W. C. Church, of Merkel, secretary-treasurer; O. S. Moore, of Nolan and Comer Haynes and Sam Butnan, Jr., directors, of Merkel.

First, Second, Third Grade Parents to Visit School

All parents, both mothers and fathers, of the local first, second and third graders are invited and urged to visit school on next Wednesday, Nov. 2.

On this day each parent will have an opportunity to see some of the work done by their child during the past six weeks and to have a conference with the teacher.

Parents may come at any time during the day which may be convenient for them. The pupils will stay at home on this day.

This plan of reporting is a continuation of the plan started two years ago and which has attracted statewide attention.

Badgers Victims of Hamlin Aerial Attack 14-0

A listless band of Merkel Badgers succumbed to a second half rally by the Hamlin Pied Pipers at Hamlin last Friday night to lose their first conference game of the season, 14-0.

A capacity crowd of about 2,000, one-half of whom were local rooters, saw the Badgers turn in their poorest performance of the season. Some of the Merkel gridsters apparently were somewhat over-confident and others not in too good shape physically.

A determined Merkel line, led by Walton Lively, Kenneth Bowen, Dudley Farr, Sidney Williams and Bobby Campbell, probably saved the locals from an even worse disaster by throwing back the Piper attack inside the 20-yard line time and time again.

The usual potent Badger ground game looked pitiful at times during the second half due to fumbling and sloppy blocking. The aerial game was practically nil.

The hustling Pipers, aided by a 15-yard penalty and a 21-yard pass, pushed to Merkel's 7 in quick order after the opening kickoff. Merkel's line shoved the Pipers back to the 17 and took over on downs. The Badgers drove to the Hamlin 44 before being forced to boot.

Later in the second frame the Merkel forwards halted another Hamlin drive on the 12. From this point Brandon Wade got off one of the best runs of the night when he circled left end to the Hamlin 44. Again the Badgers couldn't go and had to kick. Score at the half: 0-0.

The Pied Pipers struck fast in the second half. Merkel returned the kickoff to their own 32. On the next play Donald Green intercepted a Badger pass on the 50 and returned to the Merkel 29. After two incomplete passes, Joe Allen Dean hurled a pass to End Don Rowland, who stepped out of bounds on the two-yard line. Dean plunged over the goal and kicked the extra point to give Hamlin a 7-0 lead.

After the ensuing kickoff, Benson's boys lost four yards in three plays and kicked out on their own 40. A Statue of Liberty play by the Pipers carried to the Merkel 3-yard line. The Purple and Gold linemen, led by Walton Lively and Sid Williams, pushed the Pipers back to the 5 during the next four plays.

Two plays later Wade fumbled and Hamlin recovered on the Merkel 7. Due chiefly to some good defensive play by Kenneth Bowen and Williams, the Badgers managed to halt the drive on the 3. Two plays later Willie Robertson fumbled the pigskin behind his own goal line and Guard W. T. Stapler covered the ball for the second Piper T. D.

Merkel's only threat came in the second quarter as Robertson passed to End Mac Springer from the Hamlin 37 to the five, only to have the play called back.

The Merkel business department had a poor showing as follows: Douglas 27 yards in 7 tries, Wade 52 yards in 4 carries, Harris 44 yards in 9 attempts and Robertson had a minus 2 yards in 4 runs.

The story in figures: First down, Merkel 7, Hamlin 10; net yards rushing, Merkel 121, Hamlin 101; passes, Merkel completed two of 12 for 20 yards, Hamlin completed 11 of 20 for 195 yards; penalties, Merkel 6 for 40 yards, Hamlin 2 for 20; penetrations, Merkel 0, Hamlin 5.

New Officers Preside At 4-H Meeting Held Tuesday

Twenty-five members were present besides the teacher-leader, Miss Ann Egan, and the mother-leader, Mrs. L. P. Liles, when the Merkel 4-H club met Tuesday, Oct. 19, in the REA's lovely new kitchen. Leaving the Grammar School auditorium, they went to the meeting place on a school bus driven by Author McCoy.

Anne Egan, Taylor county home demonstration leader, dominated making an oatmeal dish. Officers chosen recently functioned for the first time.

They are: Dorothy Foster, president; Rachel Tarpley, vice-president; Marlene Windham, secretary-treasurer; Frankie Sullivan, reporter; Marilyn Liles, cereal demonstrator, and Betty Chancey, song leader. A new clothing demonstrator will be announced in a meeting or two.

FOUR INCHES OF RAIN GAUGED FOR AREA

Blair Cotton Damaged by Hail and Rainstorm Thursday Night; Total Moisture for Year Reaches 22.67 Inch.

Four inches of rainfall were added to the year's total in the Merkel area during two rainy periods last week. On Thursday night, Volunteer Weather Observer J. I. Ford gauged 1.7 inches. The heavy downpour, which began about midnight, was accompanied by thunderstorms and electrical disturbances, and considerable damage to cotton resulted from hail in some areas. Worst effects were felt in the Blair area where some fields of cotton were a total loss. Buddy Derington, one of the farmers hardest hit in that community, reported a loss of more than 25 bales. His crop was a total loss.

Over a 36-hour period, from Saturday night to Monday morning, Mr. Ford's rain gauge measured 2.3 inches, to bring the week's rainfall to an even four inches, and the year's total to 22.67 inches.

Car Collision North of Town Injuries Three Merkel Residents

Three Merkel residents were injured in a three-automobile collision Wednesday night, three miles north of Merkel on Farm Road 126.

James Paul Hass, 26, driver of one vehicle, suffered a large cut on the left side of his forehead.

Harold G. Cox, 27, riding in the Hass' automobile, had numerous severe cuts on his face, when his face was thrust through the windshield. He had to have several stitches.

Mrs. Bertie L. Davis, 49, driving one of the cars, suffered a cut on her left hand.

Ollie Miller, 40, Negro man from Welder, driving the third vehicle, escaped injury.

Highway Patrolman Selwyn Leedy, who with Highway Patrolman E. E. Powell investigated the accident, said that Hass, driving south, collided with the rear of Mrs. Davis' automobile, also traveling south. Mrs. Davis' car was knocked across the road. Miller's car, meeting Mrs. Davis, collided with her car. Mrs. Davis' automobile came to a stop in a ditch.

All three of the injured persons were taken to Sadler Hospital; two, Mrs. Davis and Hass, were dismissed Thursday.

Listed as Contributor To Annual Yearbook

The 28th Yearbook of the National Elementary Principals Association entitled "The Public and the Elementary Schools" has C. A. Farley, principal of the local elementary schools, listed as one of the contributors.

The Yearbook which came off the press in September has contributions from 30 other Texas principals.

Mr. Farley helped write Chapter 6, "The Relationship of the Public to the Elementary School."

Funeral Services Held Friday for Betty Louise Hurd

Betty Louise Hurd, two-year-old daughter of Mr. and Mrs. E. E. Hurd, Rt. 4, Merkel, died in Sadler hospital about 11:45 a. m. Thursday of last week.

Betty Louise was born Dec. 30, 1946. She had been ill only a short time.

Funeral services were held at the chapel of the Starbuck Funeral home at 4 p. m. Friday. Rev. C. R. Blake, pastor of the First Baptist church at Sylvester, officiated.

Burial was in Rose Hill cemetery. Pallbearers were: Jimmy and Ralph Russell, Loyd Robertson and Robert Higgins.

Survivors are the parents; a sister, Beverly Ann, 7-months-old; the paternal grandparents, Mr. and Mrs. J. N. Hurd of Merkel; the maternal grandparents, Mr. and Mrs. W. O. King of Abilene, and the maternal great-great-grandparents, Mr. and Mrs. R. T. Jones of Sylvester.

Buddy Winter Ranks Second in Livestock Judging Contest

Texas Tech's senior stock judging team, after competing against 22 teams from top U. S. agricultural colleges, ranked in sixth place in the livestock judging contest conducted at the American Royal Live Stock show in Kansas City, Mo., Saturday, Oct. 15.

Buddy Winter, son of Mr. and Mrs. Bud Winter, former residents of the Goodman community, was second high man in the livestock judging contest, in which 110 contestants competed. Buddy scored 900 points, trailing M. D. Randle, Mississippi State senior, who won highest individual honors with 906 points.

Buddy, who graduated from Trent high school before the family moved to Lamesa, is now a senior in Texas Technological college, Lubbock, majoring in animal husbandry.

C. O. Deavers, Son of Merkel Couple, Dies In New York City

Carey O. Deavers, 46, son of Mr. and Mrs. H. A. Deavers, long-time Merkel residents, died in New York City Friday of last week. He was taken ill about four days before his death.

The body, shipped here for burial, arrived on the 1:13 p. m. westbound T. & P. Eagle Tuesday, and funeral services were held at 4 p. m., following, from the First Baptist church. Rev. Joe Allen, the pastor, officiated, assisted by Rev. O. B. Tatum, Baptist minister.

Burial was in Rose Hill cemetery under direction of the Starbuck Funeral home.

Pallbearers were Emory Jones of Abilene, Dent Gibson, Pete Rusledger, Bob Fowler, Robert James and M. L. Douglas.

He was born Apr. 12, 1903, in Avalon, Ellis county, Texas, and moved to Merkel with his parents in 1920. He had made his home in New York City and Kentucky since 1940.

Survivors are his parents; three sisters, Mrs. Eulala Womack of Lamesa, Mrs. Thelma Vestal of Plainview, and Miss Avis Deavers of Brownwood; two nephews, Clyde Deavers of Hyattsville, Md., and Frank Deavers of Corpus Christi.

Local Youths Seek Top Garden Honors In \$6,000 Contest

Dr. H. Clyde Smith, Methodist district superintendent for the Abilene district, will preach at the Methodist church Sunday at 11 a. m. His last two pastorates before being appointed district superintendent were at the First church in Big Spring and the First church in Pampa.

"Dr. Smith is a good preacher and I hope that all who can will hear him Sunday morning," Rev. W. C. Hinds, the Merkel pastor said.

MERKEL 20 YEARS AGO

(From Files of The Merkel Mail, October 25, 1929.)

FUNERAL RITES FOR MRS. J. I. FORD. Resident of This Section for 23 Years, Age 67, Dies at Her Home Here.

Mrs. Maggie Halcomb Ford, 67, wife of J. I. Ford, died at her home here Tuesday afternoon at about 3 o'clock, following a long illness, during which friends, neighbors and relatives visited her with tender ministrations in token of their love and esteem for the splendid woman that she was, a home-loving wife and mother, one of God's blessed characters who was able to help others along the way by her own resolute faith and example.

Mrs. Ford was born in Georgia near the city of Savannah and later moved to Texas with her family. She was married 31 years ago to J. I. Ford in Fannin county and, besides her husband, she is survived by one son and one daughter, Hoyt Ford,

SCHOOL QUEENS TO BE CROWNED AT CARNIVAL

Monday Night, Oct. 31 Date for F-TA Sponsored Halloween Event; Scores of Fun and Food Booths Planned.

Queens of each of the three schools of the Merkel Public School system will be crowned as the principal feature of the Halloween Carnival sponsored by the Merkel Parent-Teacher association.

The annual carnival is to be held Monday night, Oct. 31, from 6 till 10 p. m. at the football field. A small gate fee of 5 cents will be charged, and prizes will be awarded at intervals during the evening's program.

There will be prizes for the best costume in the pre-school, primary, elementary and high school groups. All sorts of booths and contests are being planned, providing both food and fun.

From each of the three schools—primary, elementary and high school—a queen will be chosen, and in the presentation, the queen from each school room with her escort will be introduced.

If the weather is bad, the carnival will be held in the school gymnasium, it is announced.

Pre-School Division of Parent Study Group Holds Meeting

The pre-school division of the Parent Study group of the Merkel P-T-A met in its first regular meeting in the home of Mrs. Powell Miller at 9:30 on Tuesday morning.

An interesting program was presented. Mrs. Powell Miller discussed "Emotional Growth" and Mrs. Ben Sublett talked on the special problem, "Why Children Hurt Each Other?" A lively round table discussion followed these talks.

The next meeting will be on Nov. 22 in the home of Mrs. David Gamble. All mothers of pre-school children are urged to attend these worth-while sessions.

Those attending were: Mesdames Buster Hester, Joe Cypert, David Gamble, Louis Herring, Bill Skiles, Houston Byrd, Don Riney, H. H. Cunningham, Robert Higgins, Willie B. Toombs, Ben Sublett and Powell Miller.

Trent Students Attend State Fair at Dallas

Trent, Oct. 27.—The F. F. A. boys and F. H. A. girls of Trent high school attended the State Fair at Dallas on Oct. 15. They were accompanied by Alice Cross and Bill Scott, sponsors, and Ola Lee Winn, Leonard Quattlebaum and Richard Scott. Bus drivers were Supt. Ben Newhouse and Truman Carey.

Record of Births.

Boy, to Mr. and Mrs. Woodrow Wilson, Sunday, Oct. 23, 1949. Boy, to Mr. and Mrs. Donald Rutledge, Monday, Oct. 24, 1949. Boy, to Mr. and Mrs. James Bright, Monday, Oct. 24, 1949. Boy, to Mr. and Mrs. Tom Sanders, Monday, Oct. 24, 1949.

member of the Simmons university faculty at Abilene and Mrs. E. F. Vantrees of the Hodges community, and four step-children. W. A. Ford of Stith, L. E. Ford of Abilene, Mrs. T. J. Ford of Merkel and Mrs. Ray J. Massey of Dallas.

Mrs. Ford has been a resident of this section of the state for 22 years, having lived in the Stith community 17 years before moving to Merkel 5 years ago. She was a member of the First Baptist church here, having been converted early in life. She was one of 16 children, of whom three brothers survive, one residing in California and two in Collin county.

Funeral services were held at the First Baptist church here at 2:30 Wednesday afternoon, with the pastor, Rev. Ira L. Parrack, officiating, assisted by Dr. J. D. Sandefer, president of Simmons university. Interment was in the Stith cemetery.

Pallbearers were: M. L. Estes, A. J. Canon, Clark Church, Elbert West, W. D. Haynes and Fletcher Jones.

The Merkel Mail

Published Every Friday Morning
 C. J. GLOVER,
 Editor-Owner.
 L. B. WHITAKER
 Ass't. Editor—Advertising

Entered at the postoffice at Merkel,
 Texas, as second class mail.
 SUBSCRIPTION RATES:
 Taylor and Jones Counties.....\$2.00
 Elsewhere.....\$2.50

[In Advance]
 Advertising Rates On Application
 TELEPHONE No. 61.

All obituaries, resolutions of respect,
 cards of thanks, etc., are classed as
 advertising, and will be charged for
 at 1 cent per word with a minimum
 of 35 cents.

TELEPHONE THE MAIL

The Mail will be glad to receive news of entertainments or visitors in Merkel homes, as well as other news items of a general nature. If you have company, entertain friends or return from a trip please telephone 61 or 29.



Louie Herring, J. B. Griffin, Sr., and Z. Edgar Boaz, all cooperators with the Middle Clear Fork Soil conservation district, have recently constructed new farm ponds for livestock water and especially better distribution of watering places for livestock. These ponds will assist in erosion control and run off.

Henry Tillett, cooperator with the district in the Mt. Pleasant area, has deferred grazing all of his native pastures this year. He plans to stock and graze grain fields this winter.

He states that grasses have come out this year that he didn't know he left. Most all of his remaining grass species have seeded this year as a result of this growing season deferment. This is a good range improving practice which gives the grasses all an equal chance to make growth, increase root systems, increase vigor and make all around improvement.

A. J. Barbee Sr., cooperator in the Northeast Noodle Conservation group, has reseeded 20 to 25 acres of his old alfalfa, to a new crop of alfalfa. This three year old planting had been used for hay and grazing during the past three years and the stand had thinned out in spots. A few weeds and johnson grass had come in these spots. To insure a uniform stand, Mr. Barbee, decided to reseed this area. He seeded common alfalfa seed at the rate of about 15 pounds per acre. He made an application of superphosphate at the rate of 300 pounds of 0-20-0 per acre. He also gave his 30 acres of two years old alfalfa a similar application of superphosphate. Mr. Barbee is very interested in legume and grasses. He has planted about 2 acres to smooth brome grass and 1 acre of KR blue-stem. Both plantings were made in rows. These are to be seed increase plots.

Farmers are reporting good results with the use of winter peas for soil improvement, especially in the sandy loam soil areas. In the Carpenter's Gap Sinclair Conservation group areas district cooperators are reporting increased cotton fields and larger cotton bolls following winter peas. Full details will be made when crops are completely harvested. Much interest is being shown in the planting



THE WINNER . . . Mrs. Romaine Dahlgren Simpson, New York divorcee, will become the bride of the Marquess of Milford Haven, cousin of King George, recognized as Britain's most eligible bachelor.

RURAL SOCIETY

BLUEBONNET HD CLUB.
 A regular meeting of the Bluebonnet Home Demonstration Club was held Oct. 18, with the president, Mrs. E. J. Patterson, in charge. A prayer was given by Mrs. John Hughes, after which the minutes were read and approved.

Mrs. Hughes gave a very good report on her trip to the State Home Demonstration Club convention at Mineral Wells Sept. 22-24 to which she was a Taylor County delegate.

The next meeting will be Nov. 1, at 2 p. m. in the home of Mrs. Tom Russom. This will be the club's yearly Achievement Day program. Members are urged to be present and visitors are always welcome.

A delicious plate with Hallow'en motif was served to the following visitors, Mesdames John Hughes, John Bryan and J. Ben Campbell of Merkel, and members: Mesdames A. R. Toombs, Dewel McLean, Ben Butman, Louis Butman, E. J. Patterson, W. H. Ensminger, Frase Demere and Tom Russom.

The club's first meeting in the month was held Oct. 4 at the club house, with Mrs. E. J. Patterson, the

WHO BUILDS A BANK?

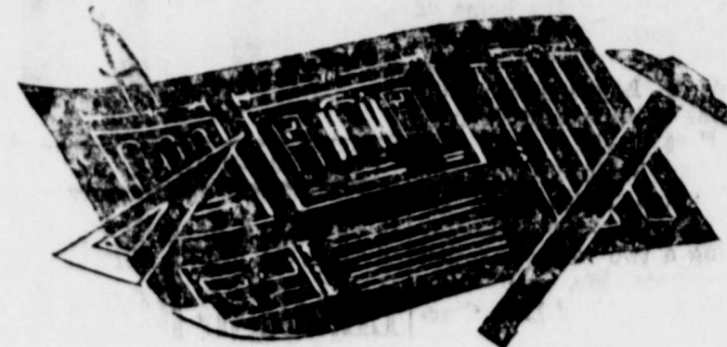

A bank is established and owned by its stockholders, who invest their money to provide the capital and surplus necessary to begin operations. However, the bank is built by its depositors.

The personal reserve of savers, the checking balances of individuals, the commercial accounts of business firms—these form the solid structure of banking success.

Therefore, the confidence, goodwill and continued patronage of its depositors is the bank's most valued asset. Your business is always appreciated by this bank.

THE OLD RELIABLE

Farmers & Merchants National Bank

MERKEL, TEXAS

Member Federal Deposit Insurance Corporation

For All Around Service on your Car . . .

Come to

PALMER MOTOR COMPANY

—4 Competent Mechanics on Duty—

Small Fender & Body Jobs Done Right.

The Latest Equipment to do that Brake Job.

Get Ready for Winter Driving.

Have Your Car Cooling System Checkup, Heater Installed.

Plenty Permanent Type Anti Freeze

PALMER MOTOR COMPANY

MOBIL OIL, GAS & TIRES

G. E. Appliances, Goodrich & Goodyear Tires



**Better Light!
 Better Sight!**

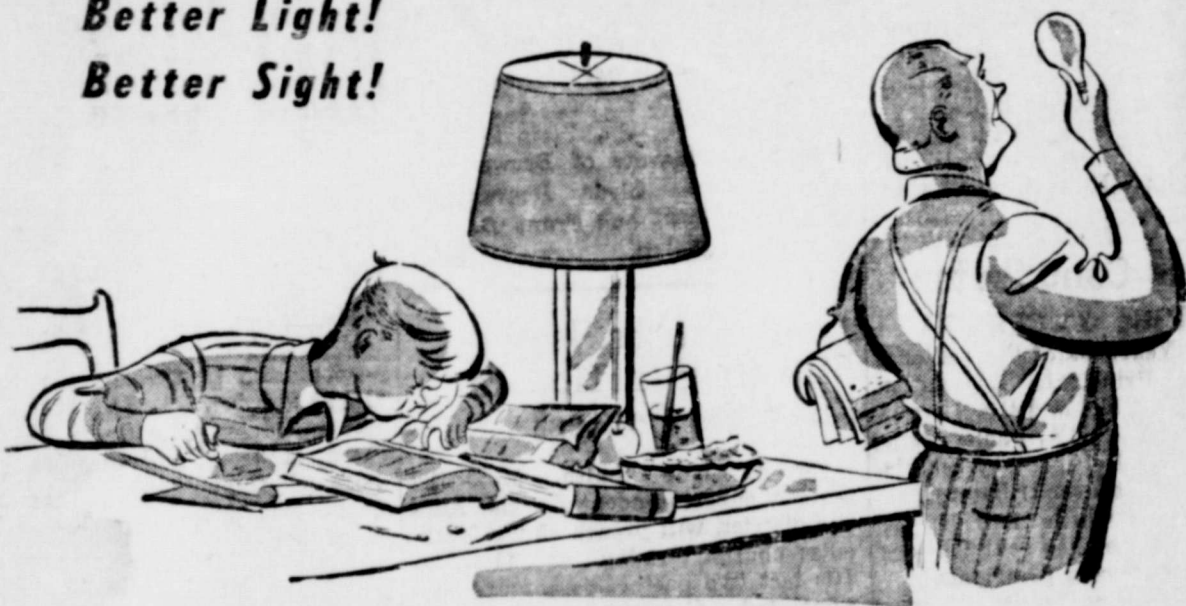

Someone letting your heir down?

FILL EMPTY SOCKETS WITH RIGHT-SIZE LAMP BULBS

Is Small Fry falling short on his long division? Maybe there's a bulbsnatcher behind it all. A child who has trouble seeing his homework may be heading for trouble—not just with Teacher—but with his eyes, too. Empty lamp sockets usually start people robbing one socket to fill another. That's why it's so important that every lamp socket be filled with the right-sized bulb.

A sure cure for bulbsnatching is to have plenty of spare lamp bulbs on hand, so see your nearest lamp dealer right away! Get the right size bulbs for each seeing job in your home.

Always REDDY WITH a SPARE



Planned Lighting Service: Our Home Lighting Advisor will be glad to make suggestions for improving the lighting in your home—room by room. This service is free. Phone today!

West Texas Utilities Company

World's finest recorded music . . . through your present set!



RCA VICTOR "45" now only \$12.95



VAUGHN MONROE says:
 "The new RCA Victor 45 rpm Records have superb tone quality . . . are the easiest in the world to play!"

World's fastest completely automatic changer

Here it is—the world's "new standard of recorded music"—at a sensational low price! Now every body can afford these advantages of 45 rpm:
 • Plays the amazing 100% distortion-free records!
 • Plays up to 10 records at one touch of a button—up to 50 minutes of music!
 • Easier loading! No posts or clamps to adjust.
 • No storage problems—all records are convenient 7-inch size! (Can play as long as ordinary 12-inch!)
 • Non-breakable records! Wear up to ten times longer.
 • Virtually no surface noise!
 • . . . and 45 rpm records are low in cost! Red Seal classics only 95¢, all others 65¢ (plus excise tax).

This astoundingly compact changer is all you need to bring the pleasures of 45 rpm into your home! It's easily attached to your present radio, phonograph, or combination. Start enjoying "the system of the future" TODAY!

OVER 1000 45 RPM RECORD TITLES INVITE YOU! The pops and classics everyone wants—by "the stars who make the hits..." and "the world's greatest artists..."! Dozens more titles coming out all the time!



Get your changer NOW at this special price!
STARBUCK FURNITURE CO.
 MERKEL, TEXAS

West Texas Utilities Awarded Citation For 1948 Report

Abilene, October 27.—Citation of "Highest Merit Award for Distinguished Achievement in Annual Reporting" has been awarded the West Texas Utilities Company by the Financial World, investment and business publication, in recognition of the quality of Utilities Company's 1948 Annual Report to its stockholders.

In announcing the award, Weston Smith, vice-president of the Financial World, pointed out that more than 4,000 annual reports were submitted for the annual survey. Of the annual reports submitted 2,250 were actually surveyed.

The "Highest Merit Award," Smith said, "qualified West Texas Utilities company as a candidate for the final judging for "Oscar of Industry" trophies. Final judging and Oscar awards for Best 1948 Annual Reports in several classifications will be made at the Awards Banquet at the Hotel Statler in New York.

"The object of the annual survey and judging is to broaden the readership and the understanding of yearly annual reports and thus to achieve a more wholesome appreciation of each corporation, of industry as a whole, and of free enterprise system in general," Smith added.

The West Texas Utilities Annual Report of 1948, which was distributed to stockholders in April, 1949, was prepared in Abilene by the WTU's general office staff.

Pfc. Darrell L. Farmer Lands With Marines In Labrador

Labrador, Oct. 27.—Pfc. Darrell L. Farmer, son of Mr. and Mrs. A. L. Farmer of Rt. 4, Merkel, landed Saturday on the coast of Labrador as a member of a Marine Corps landing force under the command of Brig. Gen. William J. Whaling, USMC.

After completing the arctic ship-to-shore training operation, the force, which is made up of elements of the Second Marine Division of Camp Lejeune, N. C., will move inland for an extended stay in the field.

Private Farmer, one of more than 3,000 Marines participating in this expedition, will undertake to prove the adaptability of amphibious warfare to cold weather conditions.

CARD OF THANKS.

We wish to take this method of thanking our many friends who were so kind and sympathetic during the death of our daughter, Betty Louise. We especially want to thank the ones who prepared and brought food and for the beautiful floral offerings. Mr. and Mrs. Euel E. Hurd. Mr. and Mrs. W. O. King. Mr. and Mrs. J. N. Hurd. Mr. and Mrs. R. T. Jones.

Reunion in Home of Mrs. Lena Reeder Hobbs Family Holds

A reunion of the Hobbs family was held Sunday, Oct. 16, in the home of Mrs. Lena Reeder. A sumptuous dinner was served at the noon hour and pictures were taken in the afternoon. All hoped for many happy days like this.

Present to enjoy this get-together were: Mr. and Mrs. John Hobbs and Bennie, Merkel; Mr. and Mrs. Bill Hobbs and Weldon of Munday; Mr. and Mrs. Hall Hobbs and Joy Sue, Mrs. C. E. Thomas of Hamlin; Mr. and Mrs. Milton Neeb of San Marcos; Mrs. Lena Reeder, Hortince and Francis, Merkel; Mr. and Mrs. Doyle Gray, Gary, Allen and Kenny of Hamlin; Mr. and Mrs. Vernie Harris and Darline, Mr. and Mrs. Gaston Hobbs and Glenna Lou and John of Merkel and Mr. and Mrs. Bob Fowler, Billie and Bobbie. Friends present were: Mr. and Mrs. L. C. Patton and Mr. and Mrs. Ennis Reidenbach.

Two brothers, Charlie Hobbs of Dallas and Bob Hobbs, of Big Spring, were unable to be present.

Last year 6913 Texans died of cancer. That was 143 more than in 1947. Farm buildings that are protected by paint last longer and the improved appearance will increase the sale value of the farm.

To Relieve Misery of
COLDs
take **666**
LIQUID OR TABLETS - SAME FAST RELIEF

Complete
WASHING and GREASING
a Specialty!
Interior Vacuum Cleaned—Exterior Beautifully Done
DUNLAP TIRES
BATTERIES AND OTHER ACCESSORIES
—PANHANDLE PRODUCTS—
(Wholesale and Retail)
LEMENS BROS. PANHANDLE SERVICE STATION
Phone 169 On Highway 80
East Part of Merkel

YORK NUT SHELLER
A SHELLER NOT A CRACKER
DOES NOT CRUSH THE MEAT
DOES NOT SCATTER THE SHELS

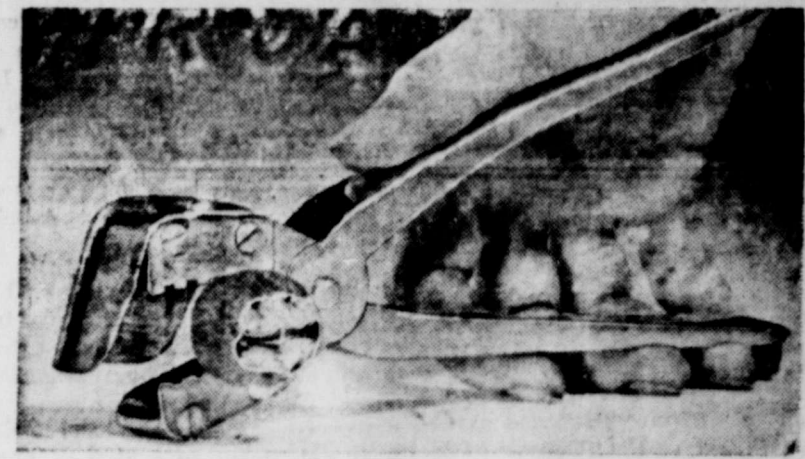

A nut sheller that really shells... pecans, walnuts, hazel nuts, almonds and other nuts. You just clip the ends and sides and the meat halves lift right out. Makes an ideal gift. . . nice to have around the house in the winter-time . . . \$3.95

HIGGINS & BARNETT
Robert and Vincent



MORE POPULAR THAN EVER
Preferred by more users
than the next two makes combined!

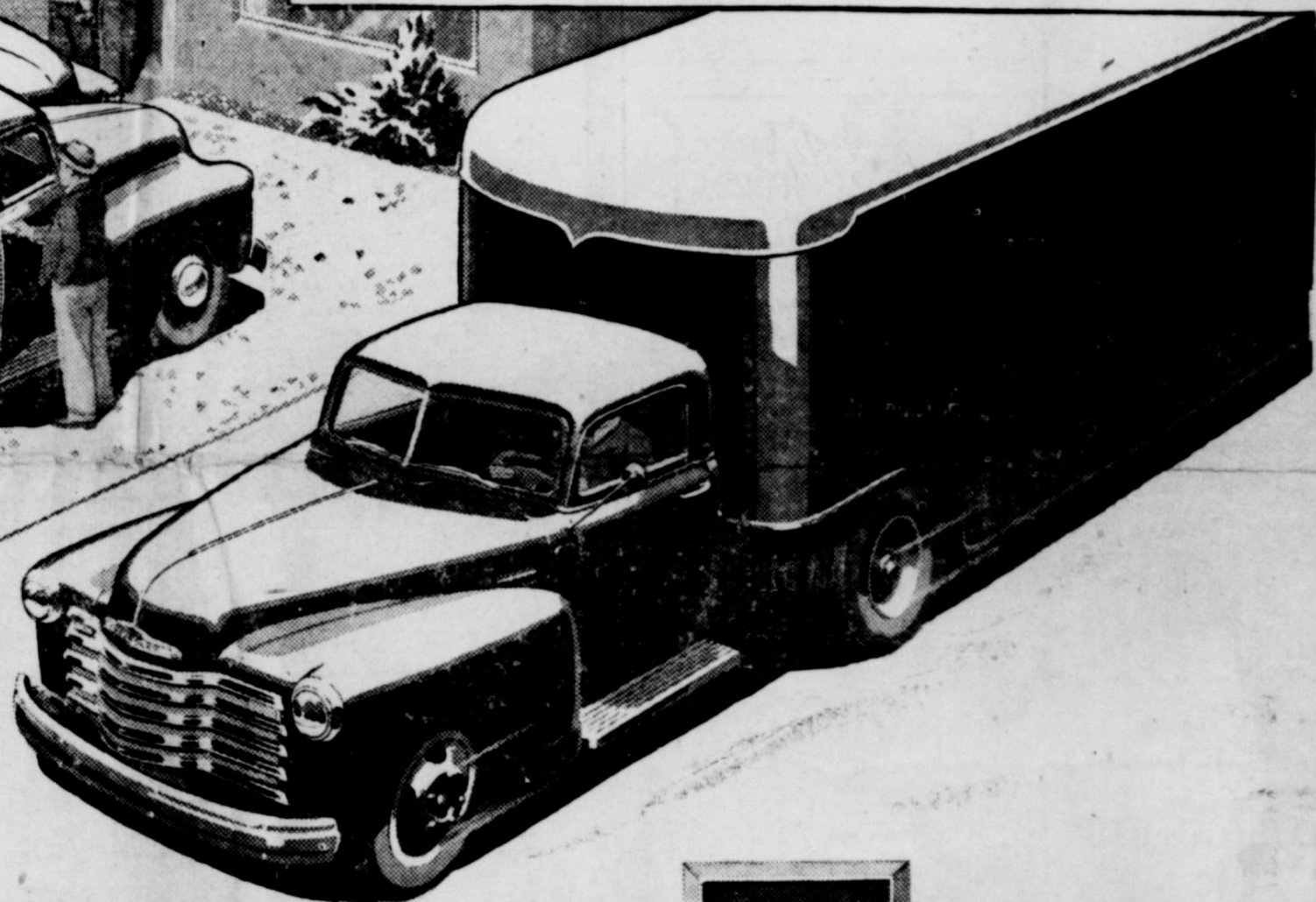

ADVANCE-DESIGN TRUCKS

Featuring VALVE-IN-HEAD ENGINES—Greater power per gallon, lower cost per load • DIAPHRAGM SPRING CLUTCH—Smooth engagement • SYNCHRO-MESH TRANSMISSIONS—Quick, smooth shifting • HYPOID REAR AXLES—5 times stronger than spiral bevel type • DOUBLE-ARTICULATED BRAKES—Complete driver control • WIDE-BASE WHEELS—Increased tire mileage • ADVANCE-DESIGN STYLING—With the Cab that "Breathes" • BALL-TYPE STEERING—Easier handling • UNIT-DESIGN BODIES—Precision built

Here's real proof of truck value! Now that operators can get the make they really want, Chevrolet Advance-Design trucks are setting new sales records every week. More and more buyers are insisting on the power, the comfort and safety they get in Chevrolet. They like Chevrolet's rugged good looks . . . the way Chevrolet trucks handle their hauling jobs with such low operating and upkeep expense. In fact, they like these advantages so well that they buy more Chevrolet trucks than the next two makes combined! Come in now, and talk over your trucking needs with us.

Badger Chevrolet Company

Phone 123

Merkel, Texas

IT'S GOLDEN AUTUMN ...IT'S Take-a-Trip Time!

... Time for

- EXTRA COMFORT
- EXTRA SCENIC BEAUTY
- EXTRA CONVENIENCE

by **GREYHOUND**

Autumn-painted scenery... mild, crisp weather... uncrowded hotels and resorts—all combine to make Fall the ideal Take-a-Trip Time. And it's so easy, so convenient, so low in cost by comfortable Greyhound Super-Coach.

EXTRA SAVINGS, TOO!

Washington, D. C.	\$25.50
Tulsa, Okla.	\$ 9.00
Ft. Worth, Texas	\$ 3.35
Abilene, Texas	\$.35
Big Spring	\$ 1.75
San Francisco, Calif.	\$27.50

One Way—Plus U. S. Tax
Big Extra Savings on Rd. Trips.

FERRIER'S SERVICE STATION
1046 N. 1st St.,
Phone 210

GREYHOUND

CHECKERBOARD CHUCKLES • From Your Purina Dealer

NEW PURINA HIGH ENERGY-PLUS LAYING CHOWS

LOOK WHAT WE'RE GETTING!

EXTRA VITAMINS!

EXTRA ENERGY

EXTRA PALATABILITY

EXTRA EGGS!

PURINA HIGH ENERGY PLUS

New Purina Layena and Purina Lay Chow are stepped up to produce more eggs on less Purina feed. Put your laying flock on these new rations. Come in and see them—they're different!

EAGER FEED STORE

IN THE CHURCHES

PRESBYTERIAN CHURCH
 Sunday School at 10 a. m. Preaching services at 11 a. m. and 7 p. m. Mid-week prayer service at 7 p. m. Wednesday.
TOM KEENAN, Pastor.

METHODIST CHURCH
 Sunday school at 10 a. m., morning worship at 11. Youth Fellowship 6:00 p. m. Evening worship 7:00. Mid-week prayer meeting Wednesdays, 7:30 p. m.
W. C. Hinds, Pastor.

There is no profit in feeding the external parasites on cattle. Spraying or dipping with recommended treatments will rid cattle of these pests.

Abilene US Army and Air Force Announce Pay Increases

Sgt. Paul E. Preacher of the Abilene US Army and US Air Force announced Wednesday that the new service pay bill, effective Oct. 1, increases pay for the services in widely varying amounts ranging from \$5.00 per month for recruits with five months service, to \$300.00 or more a month for Generals and Admirals with over 30 years service.

Bonuses for enlisted personnel will be made on the basis of years to be served, rather than on the old theory of paying \$50.00 a year for past service. Reenlistment bonuses now range from a low of \$40.00 for two year enlistment to a high of \$360.00 for a six year reenlistment.

Sergeant Preacher stated that enlisted personnel receiving the greatest benefit will be sergeants and sergeants first class, whose increase will average 33 to 34%. According to Sergeant Preacher the real point of interest is from the career angle. The increased pay as one ascends the ladder of time and accomplishment, leading eventually to a secure retirement, is a satisfactory fact to the potential enlistee. The Armed Forces Pay Bill has been cited as the Career Compensation Act of 1949, with the principal objective being to attract and retain personnel in the service adequate both in numbers and capabilities.

Any further information may be obtained from the US Army and US Air Force Recruiting station, located at 1226 North Third St., Abilene.

Waco's suspension bridge across the Brazos river, was built in 1870 and was the first bridge to span the Brazos.

Salvation Army Report Remarkable Growth In This State

Dallas, Oct. 27.—The Salvation Army is experiencing a remarkable growth in Texas and now operates 31 Corps in the major cities and towns and more than 50 community service units in smaller towns and villages, Lt. Col. John A. Morrison, Texas divisional commander, reports.

Among its Texas facilities are four institutions serving lone and homeless men, providing jobs and another chance; a state home and hospital providing refuge for unmarried mothers and their babies; two residences for young women; a state youth camp where hundreds of young people are given religious guidance and citizenship training, and a number of mobile canteens and other equipment located at strategic places and ready to serve in time of disaster.

Colonel Morrison's report for the fiscal year just ended shows that the Salvation Army came to the aid of nearly 80,000 lone and homeless persons in Texas, that it conducted more than 10,000 religious services reaching thousands of men and women mostly without church ties, that more than 1,000 ex-prisoners were paroled to the Salvation Army.

Through its broad welfare program to the needy, the Salvation Army aided additional thousands

with food and lodging, with shoes and other articles of clothing and with other forms of aid and service.

"We are thankful to the generous citizens of Texas, for our program could not be carried out if they did not believe in and support so strongly the work we are doing," Colonel Morrison said.

Bugs are likely to cause serious losses in stored grain unless control measures are taken. Check grain at regular intervals for live insects, and fumigate if needed.

Baylor University, now in Waco, was originally located at Independence, Texas.

SEED WHEAT

Certified Wichita
 Certified Westar
 Certified Comanche

Wichita from Certified Seed
 Early Triumph
 Fultex Combine Oats

Victorgrain Combine Oats

Weevil Killer for your Wheat and Milo

PATTERSON GRAIN

"We Do Appreciate Your Business"

FOR FLOWERS CALL 94
Doyle's Floral Shop
 212 Yucca St.
 —WE DELIVER—

FLOOR POLISHER FOR RENT

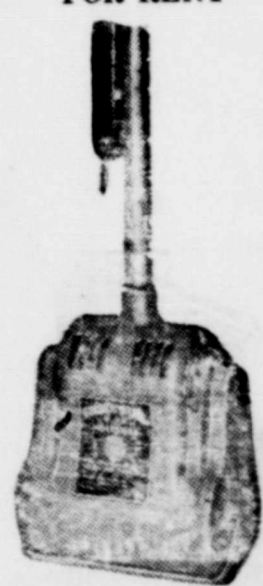

Starbuck Furniture Company

Enter **FORD'S** \$100,000 CAR-SAFETY CONTEST and get this attractive reflector installed FREE!
 SEE ANY FORD DEALER NOW!

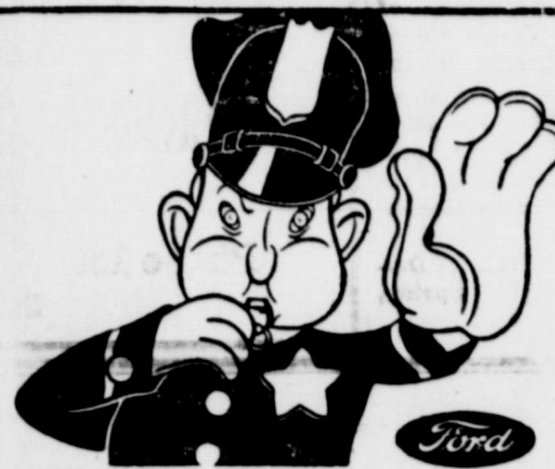

Enter **FORD'S** \$100,000 Car-Safety Contest Today

SEE ANY FORD DEALER FOR A FREE SAFETY CHECK AND ENTRY BLANK



Friday and Saturday

October 28 and 29

CRUSHED No. 2 can 29c || **Del Monte PEAS**, No. 303 19c || **DEL MONTE—White Cream Style—303 Can CORN**, 2 for 35c

DEL MONTE All-Green ASPARAGUS, No. 2 can 49c || **DEL MONTE Sweet PICKLES**, 24 oz. jar 49c

DEL MONTE PEACHES, No. 2 1/2 Can 27c || **DEL MONTE PEARS**, No. 2 1/2 Can 33c || **DEL MONTE WHOLE KERNEL GOLDEN CORN**, 12 oz. Can 17c || **DEL MONTE TOMATO JUICE**, No. 2 Can 2 for 25c || **DEL MONTE PINEAPPLE JUICE**, 12 oz. Can 15c

TIDE box 25c || **DREFT** box 25c || **Del Monte Fruit Cocktail**, No. 2 1/2 Can 33c || **BORDEN'S Silver Cow MILK**, 2 tall cans 25c, 4 small cans 25c

K. B.—Print Bag FLOUR, 25 lbs. \$1.49 || **Durkee's—PLAIN OLEO**, lb. 27c || **IMPERIAL—Pure Cane SUGAR**, 10 lbs. 85c

SHORTENING Mrs. Tucker-3 lb. carton **59c**

PRODUCE
 Washington **DELICIOUS APPLES**, lb. 10c
 Texas—New Crop **ORANGES**, pound 10c
 White **ONIONS**, 10 pounds 6c
 Idaho **SPUDS**, 10 pounds 49c
YAMS, lb. 7c

14 oz. Bottle **18c**
 No. 2 Can **15c**
SPINACH

MARKET
 (Quality Meats at a Saving)
 Number 7 (Seven) **BEEF ROAST**, lb. 49c
 Pork Loin **ROAST**, pound 49c
 Swift's Assorted **LUNCH MEATS**, lb. 49c
Sugar Cured JOWL, lb. 32c
 Swift's Oriole **SLICED BACON**, lb. 55c
 —Local Fresh Dressed Hens and Fryers—

Merkel Drug Company

PHONE 105

Night Pho. 96W

25c Size **LISTERINE RUB** 9c

60c Size **STOPETTE SPRAY DEODORANT** 39c

35c Size **RED ARROW NOSE DROPS** 19c

\$1.20 Size **SYRUP PEPSIN** 89c

75c Size **BTNGUE** 59c

50c Size **BENGUE SHAMPOO** 29c

\$1.00 Size **ZYRONE TONIC** 69c

33c Size **MODESS** 19c

40c Size **VICK'S VAPORUB** 29c

50c Size **4-WAY COLD TABLETS** 29c

\$1.00 Size **Barbara Gould DRY SKIN CREAM** 39c

60c Size **ALKA-SELTZER** 43c

50c Size **IPANA TOOTH PASTE** 29c

50c Size **GREEN MOUNTAIN COUGH SYRUP** 29c

\$1.00 Size **NERVINE** 79c

\$1.00 Size **LUCKY TIGER HAIR TONIC** 79c

60c Size **MURINE** 39c

25c Size **PABLUM** 19c

CAMPBELL'S GROCERY & MARKET

We Deliver on Mon. & Fri.

Phone 173

Merkel, Texas

The Austin Statesman is the second oldest daily newspaper now published in Texas.

State Boasts Total of 88,443 Miles Good Passable Roads

Texas now has, in all, 88,443 miles of passable roads of all types. Most rapid progress has been made in farm-to-market roads, 14,500 miles of which have been financed by the state highway department in conjunction with federal aid, since V-J Day.

The figures are from a survey taken by the Bureau of Public Roads at the direction of the United States senate. Texas statistics were compiled by the highway department in cooperation with county road officials.

Farm-to-market roads are located upon the recommendations of district engineers after conferences with county commissioners. Location is determined by the highway commission on the basis of need, as these figures show:

Seventy-two per cent of farm-to-market roads carry school buses; 74 per cent carry mail routes; 24 per cent carry milk routes, and 87 per cent carry one or more of these services.

Other roads built under the farm-to-market program service oil fields and forest-lumber operations.

When the present program of farm-to-market road construction is completed, the vast majority of farm dwellings will be within one mile of a paved road.

O. B. Colquitt was the second newspaper man to serve as Governor of Texas. He was elected in 1910.

Additional Donors to Cemetery Fund

Donations not previously acknowledged amounting to \$54.72 bring the total of subscriptions made to the 1949 maintenance fund of Rose Hill cemetery to \$1,229.57. The list of additional donors follows:

- George Smith \$5.00
- J. T. Blackburn \$1.00
- E. C. Richards, Abilene \$5.00
- W. H. Kendricks, Grand Prairie \$10.00
- W. B. Thomas \$5.00
- J. D. Beasley \$5.86
- Tom Largent \$5.86
- E. D. Worthan, Abernathy \$10.00
- Z. M. Sumpter, Breckenridge \$2.00
- Mrs. C. F. Thompson, Raymondville \$5.00

Merkelite Re-Named Chairman of County HD Council

Officers were elected when the Taylor County Home Demonstration Council met in the Agriculture building Thursday morning.

Mrs. O. E. Harwell of Merkel, chairman, was elected to serve another year. Mrs. Guy Vernon of Ovalo, secretary-treasurer, was re-elected. Mrs. Rhett Eidsen, Jr., of Merkel was named vice-chairman.

Mrs. Leo Standard of Tuscola, who was a delegate to the Texas Home Demonstration Association meeting at Mineral Wells, gave a report on the meeting. Mrs. John Hughes of Merkel, also a delegate to the Mineral Wells meeting, gave a financial report and other notes on speeches by delegates to the convention.

Thelma Casey, district agent of San Angelo, and Mrs. L. A. Groene of Abilene, vice-president of District 7, were special guests at the council meeting Thursday.

Miss Casey stressed the need of more interest in public affairs and politics by farm women, urging them to study the constitutional amendments on the Nov. 8 election ballot. Mrs. Groene announced that the 1950 district meeting of Home Demonstration clubs would be held in Abilene, April 20. Miss Casey also reported that she attended the National Home Demonstration Council convention at Colorado Springs, Colo.

Regular physical checkups are your best insurance against cancer.

NOW is the Time to SAVE!

AT THE
O-K GROCERY & MARKET

S&S—New—Whole
POTATOES, No. 2 can 10c
Kimbell's—46 oz.
GRAPEFRUIT JUICE 25c

Snack Time
VIENNAS, 2 for 25c
Su-Mar
PORK & BEANS 10c

FLOUR Winnette
25c lb. bag **\$1.49**

15 Ounce Can
SARDINES, 19c
Diamond Brand No. 2 Can
Sweet POTATOES, 19c

Winston's
APPLE BUTTER, 28 oz. 25c
Pennant—Maple Flavored
SYRUP, 4 lbs. and 2 oz. 55c

LARD Armour's Pure
3 lb. carton **59c**

Hunt's
PEARS, No. 2½ can 29c
Our Value
CUT GREEN BEANS, 25c

10 Pound Bag
SUGAR 85c
Folger's
COFFEE, pound 52c

:- PRODUCE :-

TOMATOES, lb. 15c
SPUDS, 10 lbs. 45c
APPLES, lb. 10c
TEXAS ORANGES, lb. 12c
CARROTS, bn. 10c

:- MARKET :-

BACON, lb. 49c
BOLOGNA, lb. 29c
SMOKED JOWLS, lb. 28c
COLORED OLEO, lb. 39c
—HOME-MADE CHILI—

These Items Subject To Limited Quantities

O-K GROCERY & Mkt.

PHONE 179 —We Deliver on Mondays & Fridays— Merkel, Texas

ANDY SHOUSE
LIFE INSURANCE
REAL ESTATE

Dr. William M. Gambill
DENTIST
announces the removal of office to the
Meadow Clinic Bldg.
1325 Hickory
Phone 5174 — Abilene

we have the . . .
4-Way Hair Shaping
It's the cut that makes the hair pretty! . . . call the
Modern Beauty Shop
Mrs. Dent Gibson
Mrs. Norma Neel.
at **MERKEL DRUG**
PHONE 105

30 DAY SPECIAL on BUTANE and PROPANE TANKS

IF YOU are interested in installing Butane Gas, come by, we appreciate your business.

MINA WINTER BUTANE GAS COMPANY
MERKEL, TEXAS

Located at
Lemens Bros. Station
Phone 169

YELLOW PINE LUMBER

- guaranteed dry
- guaranteed grade
- guaranteed price

J. W. HAMMOND
BEN FRANKLIN STORE
Representing DIRECT MILL Shipments

If you suffer from
B-VITAMIN
DEFICIENCY
symptoms like

"NERVES"

FATIGUE

BACKACHE

UNDERWEIGHT

CONSTIPATION

WEAKNESS

new BEXEL SPECIAL FORMULA
may do wonders for you

Lots of people who have no diseases, no infections in their body, still cannot seem to toe the mark, cannot pull themselves out of a nervous, over-fatigued "out-on-your-feet" slump. Is this your trouble? Your condition may be due to the simple fact that you do not get enough B-vitamins and Iron in your food. Of course, your condition may be due to some other cause, so it is wise to consult your doctor. But—if mild Vitamin B and Iron deficiencies are the origin of your miseries, then Bexel Special Formula may do wonders for you! Everybody knows

the importance of B Vitamins. Everybody knows the importance of Iron in your diet to help your body maintain rich, red blood. Well, just one capsule of Bexel Special Formula a day (that's all you take) gives you not only the important B vitamins, but also 5 times the minimum daily requirement of Iron.

Bexel is a scientific product and is offered with a money-back guarantee! Take Bexel Special Formula for 30 days and if you don't feel definitely better, you may return the bottle and we will refund your money.

MERKEL DRUG COMPANY
PHONE 105

TRY FORD'S

100 h.p. "FEEL"

ONLY FORD IN ITS FIELD OFFERS A V-8 ENGINE

the type of engine used in America's costliest cars

ONLY FORD OFFERS A 100 H. P. V-8

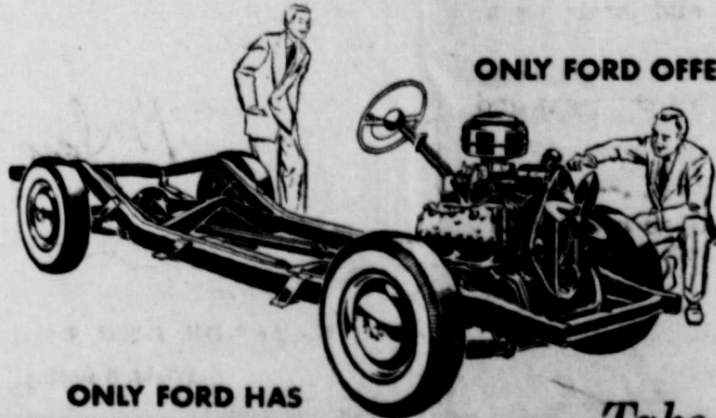

ONLY FORD HAS THE FASHION ACADEMY MEDAL

Yes, Ford was selected by New York's famed Fashion Academy as the "Fashion Car of the Year." And it feels as good as it looks. Try the New Ford "Feel" yourself. You'll want to order today!

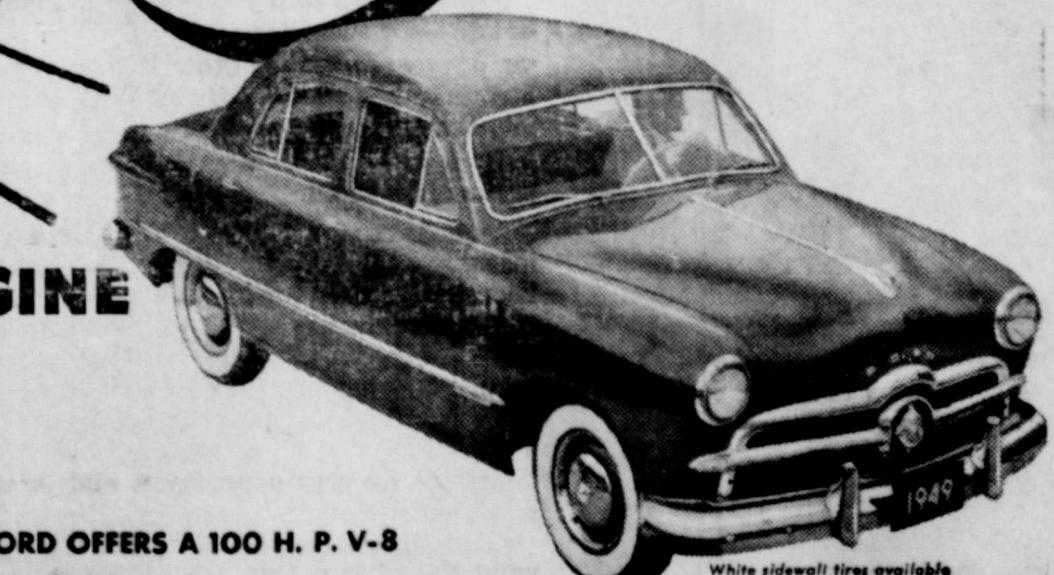

White sidewall tires available at extra cost.

No other low-priced car offers you so much horsepower . . . eight cylinders . . . a V-type engine. No other offers so much hip and shoulder room. No other has the New Ford "Feel."

Take the wheel . . .

try the new Ford "FEEL"

at your Ford Dealer's



MERKEL MOTOR COMPANY



ENTER FORD'S \$100,000 CAR-SAFETY CONTEST * SEE US FOR ENTRY BLANK

Legal Notices

CITATION BY PUBLICATION
THE STATE OF TEXAS
TO: Frank Cornell, Greeting:
You are commanded to appear and answer the plaintiff's petition at or

REID & REID
—Attorneys-at-Law—
Phone 8180
152½ Pine St., -:- Abilene

James H. Chaney

—CHIROPRACTOR—

Merkel Texas

9 a. m. — 5:00 p. m.

Closed Thursday Afternoon

We do . . .
Sewing Machine REPAIR WORK

. . . have a few re-conditioned machines for sale at reduced prices! New Electric Motors installed on any machine.

We Buy—Sell or Trade Furniture

—: COME TO SEE US —:

Darsey Furniture Store

922 N. 2nd Street

OUT OF GAS?
GOT A FLAT?
BATTERY DOWN?

We Call for and Deliver

PALMER MOTOR COMPANY

Phone 159

FURNITURE UPHOLSTERING



IRA CROSS

"State Health Permit" at DARSEY FURNITURE

We Carry . . .

A Complete Line of

AMERICAN GREETING CARDS

CITY DRUG COMPANY

"Your Friendly Store"
—Open Until 10 p. m.—

CITATION BY PUBLICATION
THE STATE OF TEXAS

County of Taylor:

Notice is Hereby Given that by virtue of a certain Order of Sale issued out of the Honorable 104th District Court of Taylor County, of the 29th day of September, 1949, by J. Neil Daniel, District Clerk of said Court, for the sum of Nineteen hundred five dollars and 45/100 (\$1,905.45) Dollars and costs of suit, under a Judgment, in favor of John J. Toombs in a certain cause in said court, No. 6039-B and Styled John J. Toombs vs. William C. Webb, placed in my hands for service, I, H. T. Fleming, as Sheriff of Taylor County, Texas, did, on the 5th day of October, 1949, levy on certain Real Estate, situated in Taylor County, Texas, described as follows, to-wit: Lot No. 15, Block B, of T. R. Rhodes Subdivision of Lot No. 1, Block 15, North Park Addition to the City of Abilene, Taylor County, Texas, and levied upon as the property of William C. Webb and that on the second Tuesday in November, 1949, the same being the 8th day of said

month at the Court House door, of Taylor County, in the City of Abilene, Texas, between the hours of 10 a. m. and 4 p. m., by virtue of said levy and said Order of Sale, I will sell said above described Real Estate at public vendue, for each, to the highest bidder, as the property of said William C. Webb.

And in compliance with law, I give this notice by publication, in the English language, once a week for three consecutive weeks immediately preceding said day of sale, in the Merkel Mail, a newspaper published

For Complete . . .
RADIO and REFRIGERATOR Repair Service
Phone 193
DUDLEY RADIO and Electrical Service

OAK STREET SERVICE STATION
TRUETT PERRY

Courteous Service

PHONE 130



Pickup & Delivery

WASHING AND GREASING

Tires -:- Batteries -:- Accessories

in Taylor County.
Witness my hand, this 5th day of October, 1949.

H. T. Fleming,
Sheriff, Taylor County, Texas.
By R. H. Ross, Deputy.
Oct. 14-21-28, 1949.

New ZERMAC battery
With New Plastock Case
Priced from \$9.95 up
FOX REPAIR SHOP
Phone 66

SPECIAL **CHEVROLET** SPECIAL

Here's Our Service Special
ONE WEEK ONLY

Good Until November 4th

INSTALL PISTON RINGS

\$24.95

Also Includes: Head Gasket Set, Pan Gasket Set, and Five (5) Quarts of Oil

All Parts and Labor Included
We Use Only Genuine Chevrolet Parts

BADGER CHEVROLET COMPANY

PHONE 123

MERKEL, Texas

Rivers of grass...



"Rivers of grass" flow across this country. Millions of cattle and lambs have spent the spring and summer turning grass into meat. Now they are ready for round-up and shipment. So in October they move to the markets—in a great flood of livestock. Many go direct from the range to meat-packing plants. Others go to the feed lots to be grain-finished. But, either way, these meat animals are mostly grass—which folks cannot eat—converted into appetizing, nourishing meat for people. They are adding greatly to the health and wealth of the nation. Without this "livestock economy," in which you and we are engaged, 779,000,000 acres of our United States would produce little food for human use.

Whether you ship your cattle and lambs early or late—whether it's to Chicago, Ft. Worth, Denver or any of scores of other markets—you'll find buyers there to bid for them. With many others, Swift & Company helps provide the year-round daily market which is as essential to your business as it is to ours.

Your grass, turned into meat, is a vital raw material of all meat-packing operations. There is keen competition for it. Every meat packer and commercial slaughterer (and there are more than 18,000 of them in the United States) must have a regular supply of meat animals. Each buyer knows the high bid gets the animals. He knows also that his own price range is set by supply and demand. He sees your steers and lambs as so many pounds of meat and by-products. The price you are offered for your livestock is governed by what the meat packer can get for the meat and the by-products.

Soda Bill Sez . . .

The communist believes no man should be rich; the capitalist believes no man should be poor.

OUR CITY COUSIN

That big machine, City Cousin hears, is the kind that pulls off ears!



Your Markets for Meat



In the early days of our country, livestock was produced close to the point where it was eaten. But as the population grew, those conditions changed. Today two thirds of the people live east of the Mississippi, while two thirds of the livestock is produced west of that river. To bridge that gap of more than 1,000 miles is no small job. Millions of head of livestock must be processed and the meat distributed to where it is wanted. The facilities of nationwide meat packers provide you with markets for your meat animals; move the meat to cities and towns where it is in demand.

Swift & Company, and other nationwide meat packers, sell meat to retailers wherever there are people who want to buy it . . . no matter how far that may be from your farm or ranch. We bring you the benefit of national, rather than local, demand. This means that, in selling your livestock, you choose between the price created by local demand, or the price created by the national demand of millions of meat eaters.

We work hard to encourage people to serve meat oftener—to eat more of it . . . And we are proud that our nationwide system is one of the most efficient, low-cost food distribution systems in the United States.

Pm Jarvis

F. M. JARVIS
Vice-President
Swift & Company

Martha Logan's Recipe for SAUSAGE AND CORN BREAD

(Yield: 6 servings)

1 lb. pork sausage meat	1 tsp. soda
1 ½ cups corn meal	1 cup sour milk
½ cup sifted flour	1 egg
½ tsp. salt	2 tbsp. pork sausage drippings
1 tsp. baking powder	

Brown pork sausage meat thoroughly in heavy skillet (about 9 inches in diameter). Drain off drippings. Sift together corn meal, flour, salt, baking powder, and soda. Combine egg and milk and heat until well combined. Add 2 tablespoons drippings to milk and egg mixture. Pour liquid into dry ingredients and stir just until well mixed. Pour batter over pork sausage in heated skillet. Bake in moderately hot oven (450°F.) until well browned, about 30 to 35 minutes. Serve hot as main luncheon dish.

Quotes of the Month

"We, as ranchers, are not sufficient unto ourselves. In fact, we are only the beginning of the beef line. Of equal importance are the feeder, the processor, the distributor and the consumer. Disregard the rights or welfare of any of these, and sooner or later we suffer."

Sam R. McKelvie
Pres. Sandhills Cattle Ass'n

"He gave it for his opinion that whoever could make two ears of corn, or two blades of grass, to grow upon a spot of ground where only one grew before, would deserve better of mankind, and do more essential service to his country, than the whole race of politicians put together."

Gulliver's Travels (written in 1726)

Supplement that Poor Forage

by Robert D. Rasmussen
New Mexico A. & M. College



Dried-up pastures and winter weather create the same feeding problem for the cattleman. They simply mean that you have lower quality feed and less of it. And you have little choice as to what you can do about it. You can let the cattle eat what they can find. In this case you're likely to take a weight loss on your cows. You'll also take a chance on a weak calf crop. Or you can feed a supplement. If you feed enough of the right kind, your cows and unborn calves will come through in good, healthy condition.

California experiments on deficient range showed the cow herd that got a protein supplement produced a 91% calf crop. Cows on similar range, without a supplement, produced a 61% calf crop. Arizona found that feeding supplement increased the weight of the calves at birth by 10 pounds.

The amount of supplement needed varies. Cows carrying calves, and young stock require more protein than open cows or mature animals. A safe rule to follow is to watch the condition of the stock. Keep them healthy and thrifty.

Research by the New Mexico agricultural experiment station shows that during the winter months range forage is most critically short of phosphorus as well as protein. While some of the cake supplements are high in phosphorus as well as protein, most ranchers over the state are using mineral supplement for year-round use. A mineral supplement containing at least 6% phosphorus should be made available at all times to range cattle. Experiments have shown that year-round use is better and more profitable than seasonal use.

Here's a goal for cattlemen. Use whatever kind and amount of supplement is necessary to keep your cattle healthy and thrifty. (Editor's Note: The principles of animal nutrition discussed above apply in all parts of the country.)

Swift & Company
UNION STOCK YARDS, CHICAGO 9, ILLINOIS
Nutrition is our business — and yours

Classified Ads

RATES PER WORD.
2 cents, first or single insertion.
1 1/2 cents, each subsequent insertion.
(Minimum charge, 35 cents.)

FOR SALE
YOUTH BED and mattress for sale, in good condition. Mrs. Weston West, 708 Oak St.

FOR SALE—5-drawer chiffonier, hat box, clothes hangers, nice piano, dresser, bath tub, lavatory; everything good. A. H. Murphree.

FOR SALE—One 8-ft. Electrolux Butane refrigerator, good condition, 5 year guarantee; a bargain, \$175.00. Palmer Motor Co.

TOYS, TOYS, TOYS—All kinds of toys; see the talking doll, she says, "I want my Mommy." West's Auto Supply store.

SPECIAL battery prices, heavy duty group 1 and 2 — 110 amp., \$9.95 exchange. Palmer Motor Co.

3-ROOM HOUSE on south side on lot 75'x140'; garage, chicken pens and garden, only \$1750.

5-ROOMS and bath on four lots, south side, only \$3,000.

6-ROOMS AND BATH, concrete foundation, concrete front porch, service porch, 2-car garage, own electric water system, on four big lots, small barn and chicken pens, only \$5,500.

4-ROOMS, built-in cabinets, own water system, new butane gas plant, lot 75'x140'—\$1,850.

5-ROOM HOUSE and small rent house on 75'x140'; own water system; only \$2,600.

We have a good ranch and a few good farms for sale.

DOWDY & TOOMBS
CHRISTMAS CARDS for everyone. West's Auto Supply store.

PLENTY of cottonseed meal and cake. Farmers Coop Society Co.

NORGE refrigerator, 6-foot, good working order, \$60.00. Merkel Drug Company.

FOR SALE—One 6-ft. Frigidaire, good condition, \$139.95. Merkel Drug Co. 19-1fc

BIG REDUCTION—On all combination battery and electric radios, at Palmer Tire & Appliance. 17-2tc

SPECIAL PRICES on G. E. and Philco refrigerators, also gas and electric ranges. No down payment, 24 months to pay. Palmer Tire and Appliance Co. 17-2tc



TROPHY WINNER . . . Miss Louise Suggs poses with trophy she was awarded as winner of the National Women's Open Championship golf tournament at Landover, Md. In the final, she beat Mrs. Babe Didrickson Zaharias.

GET your fresh raw milk at Carson's grocery, from tested cows, brought by O. D. Bland.

FOR SALE—1936 Chevrolet 2-door. Terms. Ben Sublett. 1201 So. 10th.

FOR SALE—1936 Chevrolet Coupe, clean, terms, see Irl Walker Service Station.

HELPY-SELF laundry for sale, bargain.

Nice, almost new house, 4 rooms, bath, garage, south side; financed and ready to go.

150-acre farm, all cultivation; well located; \$75.00 per acre.

NICE FOUR bedroom home, south side, priced to sell.

Let me show you any of these.

Bargain time could be here now!
ANDY SHOUBE, Agent.

FOR SALE—Model A Ford, Irl Walker Service Station.

NOW IN STOCK—Silverware chests 1847 Rogers Bros. "Anniversary" chest, \$6.75; Community "Vogue" chest, \$10.00; all patterns Community and 1847 Roger Bros. Silverplate now open stock, including cold meat fork, gravy ladle and berry spoon. Wilson Jewelry. Phone 115. 24-1fc

CROSLEY REFRIGERATORS, any size; up to 24 months to pay; we take trade-ins.
BADGER CHEVROLET CO.
"We know Chevrolet—You know us."

9x12 rugs, extra heavy, \$9.95.
18x30 heavy sink, \$8.50.
Sewing machine, \$32.50.
Bath tub, commode, lavatory, bargains.
Dinette suite, table, 4 chairs, buffet, \$32.50.
54-in. baby bed and Innerspring mattress, \$27.50.
Clean flame oil heater, \$12.50.
Kitchen cabinet, \$12.50.
5-burner Perfection range, \$22.50.
Dropleaf table and 4 chairs, \$20.00.
Vacuum cleaner, attachments new, \$19.50.
Gas or Butane heater, bargains.
9x12 rugs, only 4 at this price, \$5.95.
Leatherette, in bright red, off white, brown, green, blue, 50 and 54 in., per yd. \$3.00.
THE SWAP SHOP.

FOR MONUMENTS, see J. T. (Tom) Coats. Phone 131. P. O. Box 214, Merkel, Texas.

FOR SALE—Westar seed wheat. (100 bu.), re-cleaned, good germination, \$3.00 per bushel. C. M. Brown, A. E. Cranston farm, Comper.

Homes, duplexes, apartment houses and income property, in all parts of Abilene.

Farms, from 2-acres up; priced from \$45.00 per acre, up.

Give us your listings.
C. H. JONES, Real Estate
Member National Association of Real Estate Boards.

C. H. JONES
A. M. Jackson, Salesman
Telephones 8994—3479

Decline In Traffic Deaths.
Austin, Oct. 27.—Traffic deaths have declined again in Texas. Total killed in September was 155, compared with 178 last year the state police announced.

Cold Waves — \$5.00 and Up.

Heat Waves — \$5.00 and Up.

Edna's Beauty Shop

Edna Horton Nell Crimm

CROSLEY Home Radios, Gas and Electric Ranges and Home Freezers; small down payment, up to 24 months to pay.

BADGER CHEVROLET CO.
"We know Chevrolet—You know us."

FOR THE NEXT few days we will give special trade-in allowance for your old ice box on new International Harvester Refrigerator. Merkel Farm Machinery Co. Phone 30.

WANTED

WANTED to do sewing and will also mend your furs. See me at my home. Mrs. A. E. Pruitt, 1207 So. 3rd street, Merkel, Texas.

FREE—One service station building to be moved off lot at once. Nolan Palmer.

FOR RENT

NICE 3-room, furnished or unfurnished apartment for rent. 1428 North First.

LOST AND FOUND

LOST—From service truck Friday or Saturday, Oct. 14 or 15, one 8-ft. power line hot stick tool and one double section 8-ft. extension ladder; cash reward. Write or phone Taylor Electric Cooperative, Inc., Merkel, Texas.

MISCELLANEOUS

WATER WELL DRILLING — I have 2 machines; all work guaranteed. E. T. Sublett, Box 206.

SEE Lendon A. Coats for water well drilling. Phone 281W.

ALL TYPES of clocks repaired. Wilson Jewelry.

WATER WELL DRILLING and clean outs. Higgins and Barnett. Phone 224. Night 182.

J. L. (Buster) HESTER, agent for Abilene Reporter-News and Dallas Morning News; office with Simpson's Real Estate.

GET MY PRICES on brake service. Phone 66, Fox Repair Shop.

WATCH REPAIRING—One day to one week service; all work guaranteed; reasonable prices. Wilson Jewelry. Phone 115.

CASH PAID for dead or crippled stock; for immediate service, Ph. 4001 Collect, Abilene, Texas. Central Hide and Rendering Company.

USED CAR BARGAINS

1948 Chevrolet Convertible, Loaded, Perfect, Only 22,000 Miles — \$1,495.00

1946 Olds. Sedanette — \$1,195.00

1949 2 ton Chev. Truck
2 Speed Axle. Air Brakes
13 1/2 x 7 1/2 Welded steel
Frame Bed-Like New
Only 3000 miles.

1939-2 Door Pontiac re-conditioned — \$435.00

1941 Dodge 4 Door good. — \$495.00

1934 Chev-Cheap— A good old one — \$135.00

1938 Ford 4 Door— A Bargain — \$165.00

PALMER MOTOR CO.

Phone 115 Merkel



PERMANENT ANTI-FREEZE
Prestone and Zerex

WASHING and GREASING
Radiators Cleaned

All Work Guaranteed

UNITED TIRES

That Carry an Unconditional Guarantee

BATTERIES — TUBES — Other Accessories
Also—Plenty of GOOD Used Tires

COSDEN PRODUCTS

—Wholesale & Retail—
We Handle Deisel Fuels

GRIF BARNETT SERVICE STATION

1504 N. 1st Phone 224

We Buy . . .

POULTRY, EGGS and CREAM.

Have Dressed Chickens at all times!

—Come In and See Us—



MERKEL PRODUCE

Phone 106 C. D. CAMP, Manager



Which One Will Pay?

After a fire damages your home, you will have to pay the cost of rebuilding or repairing. From which source will you draw the money? Fire Insurance will pay the loss, thereby protecting your bank account and savings against depletion.

INSURE NOW with this agency.

W. O. BONEY & SON

Consult Your Insurance Agent as
You Do Your Doctor or Lawyer

Office, 21 — PHONE — Res. 181 or 184W

Specials for Friday & Saturday

October 28-29

Washington State Fancy
DELICIOUS APPLES, lb. 10c
Crispy Paschal
CELERY, lb. 13c

White or Yellow
ONIONS, lb. 7c
U. S. No. 1—Idaho Russett
POTATOES, lb. 5 1/2c

Aunt Jemima PAN CAKE FLOUR

24 oz. box 17c

Jollytime
Pop-Corn, 10 oz. can 19c
Baker Chocolate
Chips, 6 oz. box 19c
Red & White
Marshmallows, 10 oz. 18c
CRACKER
Jacks, 3 pkgs. 13c
R&W—Pure Vegetable
Shortening, 3 lb. can 77c
Aunt Jemima White
Corn Meal, 5 lb. bag 33c
Sunspan
Pork & Beans, 15 1/2 oz. 10c
R&W—Fancy
Pumpkin, No. 2 can 10c
Three Minute
Oats, 20 oz. box 15c

Aunt Ella
Pi-Do, 8 ounce box 15c
Scotts—New Improved
Paper Towels, roll 19c
Bleach
Clorox, qt. bottle 16c
Washing Powder
Oxydol, lge. box 26c
Kuner Fancy
Tomato Juice, 46 oz. can 27c
Red & White
Fruit Cocktail, No. 2 1/2 35c
Wolf Brand
Tamales, No. 2 can 23c
R&W—Peach or Apricot
Preserves 16 oz tumbler 25c

New Different Lipton's Tomato Vegetable SOUP

With Noodles, 3 pkgs. 39c

MEAT MARKET DEPARTMENT

Swift's Premium Picnic
HAMS, (5 to 6 lbs.) 43c
Armour's Star Baby Beef
CHUCK ROAST, lb. 45c

Armour Banner
WIENERS, lb. 35c
Armour Star
SLICED BACON, lb. 59c

Swift's Premium Pork Lean **CHOPS** Center Cut, lb. 55c

THE RED & WHITE STORES

WEST COMPANY
Merkel

-:- Society -:-

MERKEL GARDEN CLUB.
The Merkel Garden club met on Thursday, Oct. 20, in the Community Center.

Mrs. R. M. Ferguson was leader for the afternoon. She introduced Mrs. L. W. Hollis of Abilene as the guest speaker who spoke on "How to Arrange Flowers" from the standpoint of Flower Show judging.

The Center was lovely with fall flower arrangements and Mrs. Ferguson displayed a beautiful Halloween table arrangement.

The following members were present: Mesdames Buck Leach, Jack Miller, R. M. Ferguson, John Shannon, W. U. Shannon, Ben Hicks, Robert Hicks, W. D. Hutcheson, Clyde Eager, W. S. J. Brown, Twyman Collins, B. T. Sublett, J. W. Bryan, Herbert Patterson, A. D. Allen, Dee Grimes, Mack Fisher, Carroll Benson, Miss Christine Collins.

EASTERN STAR.
The Merkel Chapter No. 212, Order of the Eastern Star, met on Oct. 25 for their regular meeting with Mrs. Henry Reid, worthy matron, presiding. The Masonic hall, which has recently been redecorated, was beautifully decorated in the Halloween theme.

After the business session, refreshments were served by Mesdames Warren Daniel, Hob Robertson, Ellis Harris, Joe Jaynes, T. G. Hass and R. J. Miller.

Those present were Mr. and Mrs. W. T. Powers and Reatha Mullins of Bangs Chapter No. 467, and the following members: Mesdames C. B. Rust, Hosie Windham, Andy Shouse, F. M. Simpson, Fern Rushing, Henry Reid, Wade Ensinger, D. R. Butler, Louis Butman, Bill Hays, Ellis Harris, Hob Robertson, T. G. Hass, Ida Sharp, Norman Winter, Bill Dunagin, Bryan Dunagin, Craig Humphreys, Warren Daniel, Ernest Teaff, W. R. Cypert, Ross Pratt; Messrs. Ross Pratt, S. L. Rakes and D. R. Butler.

UNION RIDGE CLUB.
The Union Ridge Home Demonstration club met Friday, Oct. 21, in the home of Mrs. Buford Buntin. Mrs. Joe Jaynes, the president, presided for the business. It was decided to have a grab bag at the next meeting. Members are asked to bring their dimes and something to go in the bag.

Miss Mabel McRee gave the council report.

Refreshments were served to Mesdames Joe Jaynes, O. E. Harwell, J. E. Jaynes, George Crow, E. L. Palmer, M. L. Douglas, Clyde Newton, J. H. Clark, Quannah Dudley, Miss Mabel McRee and the hostess.

The next meeting will be Nov. 4 at 2:30 p. m. with Mrs. Dudley.

JUNIORS AND SENIORS PLAY AT COMMUNITY CENTER.
The school groups being entertained at Community Center are taking advantage of these play nights in even greater numbers each week. An arrangement committee from the Junior class were in charge of the games Tuesday, evening. They were

Dudley Farr, Jimmy Smith, Marlene McKeever, Bobby Fern Foster, Mona Robertson and Jeff Chancey.

The piano selections played by Mrs. John J. Boen were loudly applauded and she played for a song at the close of the program. A sack lunch was served every one at refreshment hour. Chaperones present were: Supt. and Mrs. Mack Fisher, Ralph Brady, Mr. and Mrs. Hoyt Byrd, Mr. and Mrs. Hollis McCoy, Mr. and Mrs. Bob Riney, Mrs. Ralph Miller, Mrs. P. C. Wylie, Mrs. Earl Hughes and Mrs. John J. Boen.

The following pupils registered: Bobby Fern Foster, Connie Beth Harris, Ernest Hendricks, Ralph Miller, Buddy McKeever, Sidney Williams, Jimmy Smith, Walton Liveley, Jane Hughes, Brandon Wade, Glenna Clifford, Norma Jean Hodge, Wilda Bowles, Charles Simpson, Allen James, Jean Miller, Max Springer, Barton Robinson, Joe Dell Gregory, Reuben Horton, Mona Robertson, Dwane Jones, Brooxie Jinkens, Maxine Buchanan, H. A. Freeman, Billie Webber, Betty Ann Merritt, Colleen Harriss, Phyllis Freeman, Jeff Chancey, Earnest Reynolds, Burl McCoy, Laurel Sherrill, Marlene McKeever, Bobby June Riney, Donald Wayne Douglas, Mary Teaff and Wayne Boen.

GIFT TEA COMPLIMENTS JIMMIE NELL HORTON.
Miss Jimmie Nell Horton, bride-elect of Bill Nutt, was a most charming honoree Thursday afternoon when the following ladies entertained for her: Mesdames Stanley Toombs, Geo. T. Moore, Powell Miller, W. T. Sadler, John Hughes, Spencer Bird, Dee Moore and A. L. Moore.

The spacious home of Mrs. Sally Moore on Oak street was the setting for a gift tea, guests calling from 5 until 6 p. m.

The receiving line was headed by Mrs. Moore, Mrs. Edna Horton, mother of the bride-elect, Miss Horton and the honoree's grandmother, Mrs. Hugh Campbell. A dainty refreshment plate of sandwiches, sand tarts and hot punch was served after guests had viewed a room full of lovely gifts which were on display.

COMRADES CLASS ENJOY MEXICAN SUPPER.
A most delightful evening was enjoyed by members of the Comrades Sunday School class of the Methodist church last Monday, in the church parlors. Mr. and Mrs. Stacy Bird, Mr. and Mrs. Milton Case, Mr. and Mrs. Pinky Cypert and Mr. and Mrs.

Oh, yes, indeed, My Friends
Christmas Cards you must send
So drop by and my Samples see,
ALICE KEMPER, that's me.
611 Ash Street
Phone 226

Grif Barnett combined host and hostess duties to entertain with a Mexican supper, a most seasonal menu, with which even the weather cooperated.

Following the dinner the members played "42" until a late hour. Those present were Messrs. and Mesdames Weldon McAninch, Chester Collinsworth, Vernon Hudson, Andy Shouse, June Hogan, Raymond Ferguson, Edwin Read, Fred Starbuck, Ray Wilson, Ben Hicks, Frank Simpson, Rev. and Mrs. W. C. Hinds and the host group.

NEW LIVE OAK CHURCH.
Rev. B. L. Higdon will preach Sunday, Oct. 30, at 3 p. m. at the New Live Oak Baptist church. Every one is cordially invited to attend.

Girl Scout Week is Stressed by Leaders

Girl Scout Week was stressed Monday at the weekly meeting of the local Girl Scout troop and each member was urged to go to the church of their choice Sunday and to wear their Scout uniform.

At the meeting held Monday afternoon fifteen girls were present and four leaders, Mrs. June Hogan, Mrs. Dan Deen, Mrs. P. C. Wylie and Mrs. Clyde Eager. It was voted for all girls to bring their 20c dues at the next meeting, Monday, Oct. 31.

There is no profit in feeding the external parasites on cattle. Spraying or dipping with recommended treatments will rid cattle of these pests.

RIGHT NOW

Is the time to start planning your Christmas Gifts

And what could be sweeter than those treasured Baby Shoes beautifully bronzed?

Take advantage of our Christmas Special, starting now and extending through Dec. 15, 1949.

One Unmounted Shoe \$2.50
One Pair Unmounted Shoes \$5.00
All Mounts—One-Third Off

VAUGHN'S BRONZING SHOP

302 ROSE STREET Merkel, Texas



YOUR NOT Seeing Things

THESE HALLOWEEN SPECIALS ARE REAL FOOD BUYS

SPECIALS

Friday and Saturday
October 28-29

RED RIVER—Sour or Dill

PICKLES qt. 19c

Harvest Time

SALMON can ... 38c

BOB'S No. 2 Can

TOMATOES, ... 10c

New Crop PINTO

BEANS, 2 lbs. 19c

RECIPE OF THE WEEK

by Mary Lee Taylor

Dutch Apple Cake
Broadcast: October 29, 1949

1/2 cup sugar 1/4 cup sugar
1/2 teaspoon 1 well-beaten egg
cinnamon 3 tablespoons water
5 tablespoons Fat 2 cups pared, sliced apples
Milk 2 tablespoons melted butter or margarine
1 1/2 cups biscuit mix seedless raisins

Turn on oven; set at moderate (375° F.). Grease a deep 8-in. cake pan. Mix 1/2 cup sugar with cinnamon. Stir in 1 tablesp. milk and the melted butter. Let stand. Put biscuit mix into bowl. Stir in remaining 1/4 cup sugar. Stir in quickly mixture of beaten egg, remaining 1/4 cup milk and the water. Spread in greased pan to very edge. Cover with sliced apples. Arrange raisins on apples. Spoon cinnamon mixture over top. Bake on bottom shelf of oven about 35 minutes, or until top is light brown. Serve warm.

Note

TUNA can 23c

Noian—Pure

HONEY 1/2 gal ... 79c

River

RICE 2 lb. box 25c

Bestyett SALAD—Pint Size

DRESSING 23c

Shortening

Swift Jewel
3 lb. carton

53c



3 lb. can
79c

- White Swan—24 oz. can **PORK & BEANS, 17c**
- May Field **CORN, No. 2 can 10c**
- Sugar Babe **PINEAPPLE, No. 2 can 23c**
- PET **MILK, tall can 10c**
- Del Monte **PEARS, No. 2 1/2 can 33c**
- Del Monte **FRUIT COCKTAIL 33c**



Old Bill—VIENNA
SAUSAGE, can 10c

IMPERIAL **SUGAR 10 lb. 85c**

Gold Crown (Print Sack) FLOUR, 25 lbs. \$1.49

PARKAY—Plain **OLEO lb. 25c**
Salmon—Natural **SARDINES, can 15c**

CHOICE MEATS

- Hormel Minnesota **Sliced BACON, lb. 59c**
- Cured Longhorn **CHEESE pound 49c**
- Fat Dressed **HENS, pound 49c**

- READY TO EAT—Tenderized HAMS**
- Whole, pound 59c
 - Shanked, pound 49c
 - Butt, half, lb. 59c
 - Center, Sliced, lb. 89c

- BEEF STEAK**
- Family Style, lb. 59c
- Big Choice **OYSTERS, pint 79c**
- Fresh Dressed **FRYERS, pound 59c**

Genuine **CRACKER JACKS**
2 boxes 5c
(4 box limit)

VEL Box
25c

FAB, box 27c

Super **SUDS, 2 boxes 37c**

CHARMIN TISSUE
4 rolls 25c

Pound Rolls **PURE PORK SAUSAGE**
pound 39c

FRESH FRUITS and VEGETABLES

- Extra Red Delicious **APPLES, pound 9c**
- Texas **ORANGES, pound 10c**
- Fresh **TURNIPS & TOPS, bn. 12c**
- Fresh **SQUASH pound 15c**
- Rome Beauty—Cooking **APPLES pound 8c**
- Fresh—California **CAULIFLOWER, pound 19c**
- Fresh **CELERY, stalk 19c**

- U. S. No. 1—IDAHO **SPUDS, pound 5c**
- Fancy **GREEN BEANS, lb. 19c**
 - Fresh **BELL PEPPER, lb. 15c**

QUEEN Theatre

"Always a Good Show—Sometimes a Great Show"
Box Office Opens: Nights 6:30; Matinee 2:00

FRIDAY and SATURDAY

Attend the Friday Night or Saturday Matinee and Avoid the Saturday Night Congestion.

Saturday Night Congestion.

ROD CAMERON
Last of an Untamed Breed!

"STAMPEDE"

Filmed in Septa Tone Color
with Gale Storm and Johnny Mack Brown
Also: Cartoon—Comedy—Serial

SUNDAY & MONDAY (Only)

Features Sunday at 2:27 and 4:27
Features Monday at 7:10 and 9:10

YVONNE DE CARLO
Wanted by the Law... And the Lawless

"The Gal Who Took the West"

In Color by Technicolor
with Charles Coburn—Scott Brady—John Russell
Also: Color Cartoon—Sport

TUESDAY (Only)

Features at 7:15 and 9:00
RORY CALHOUN

"Miraculous Journey"

with Audrey Long and Virginia Grey
Also: Color Cartoon and Comedy

\$ \$ -:- **Wednesday-Thursday** -:- \$ \$

Features Start 7:00 and 9:00

MARIE WILSON as IRMA
You'll Say: "Funniest Picture of My Life"

"My Friend Irma"

with John Lund—Diana Lynn—Don DeFore
Also: Color Cartoon and Short

We Reserve the Right to Limit Quantities

CARSON Gro. & Mkt.

We Deliver **Choice Meats -:- Fresh Vegetables**
Mon & Fri -:- **Fancy Grub -:-**

Phone
250

Complete
One Stop
Food Store