



(Published in the Merkel Mail Nov. 9, 16, 23, 30, 1956)

**NOTICE BY CITY OF MERKEL, TEXAS OF INTENTION TO RECEIVE AND CONSIDER BIDS FOR OIL, GAS AND MINERAL LEASE ON LANDS OWNED BY SAID CITY**

Notice is hereby given that the City Council of the City of Merkel, Texas has determined that it is advisable to make an Oil, Gas and Mineral Lease or Oil, Gas and Mineral Leases on the following described lands situated in Taylor County, Texas, owned by said City, as follows:

TRACT 1: BEGINNING at a point in the South B. L. of Elm Street, in the City of Merkel, Taylor County, Texas, 1206 feet N. 81 degrees W. of the W.B.L. of the city cemetery for the NE corner of this tract; THENCE N. 81 degrees W. along the S.B.L. of Elm Street 100 feet for the NW corner of this tract; THENCE S. 9 degrees W. 215 feet for the SW corner of tract here conveyed; THENCE S. 81 degrees E. 100 feet for the SE corner of this tract; THENCE N. 9 degrees E. 215 feet to the place of beginning; the tract herein conveyed being 100 feet East and West by 215 feet North and South;

TRACT 2: Being a strip of land 50 feet wide East and West by 1816 feet long North and South, and described as follows: BEGINNING at a point in the N.B.L. of Elm Street, in the City of Merkel, Texas, 800 feet North 81 degrees W. of the W.B.L. of the city cemetery for the SE corner of this 2 9-100 acre strip; THENCE N. 9 degrees E. 1816 feet to the NE corner of this strip or tract; THENCE N. 81 degrees W. 50 feet to the NW corner of this tract; THENCE S. 9 degrees W. 1816 feet to a point in the N.B.L. of Elm Street, for the SW corner of this tract; THENCE S. 81 degrees E. with the N.B.L. of Elm Street to the place of beginning, and containing 2 9-100 acres of land;

TRACT 3: BEGINNING at a point on Elm Street 880 feet East of the NW corner of Block

17, original survey of the City of Merkel, (said NW corner of Block 17 being at the intersection of Taylor and Elm Streets); point of beginning being 480 feet North of the center of Texas & Pacific Railroad right of way; THENCE South parallel to East line of Block 17, 150 feet for a corner; THENCE East parallel with Elm Street 100 feet for a corner; THENCE North parallel to East line of Block 17, 150 feet for corner; THENCE West, along South line of Elm Street, 100 feet to place of beginning.

Said lease or leases shall be in such form as shall be approved by said City Council, but no bid shall be considered and no lease will be executed which provides for less than one-eighth (1/8th) of all oil, gas and casing-head gas production as a royalty to the Lessor or providing for a primary term of more than five (5) years.

Bids for such lease or leases will be received and considered by said City Council at its regular meeting to be held on Monday, the 3rd day of December, 1956, at 7:00 p.m., at the City Hall of the City of Merkel, Texas; and bids may be mailed to the City Council at Merkel, Texas, or may be presented in writing to said City Council at said meeting.

The City Council reserves the right to reject all bids if in their judgment the bids submitted do not represent the fair value of such lease or leases; and in making the award of any such lease or leases the City Council will consider both the amount of the cash bonus offered and the amount of the royalty to be paid the Lessor.

IN WITNESS WHEREOF, I hereunto set my hand and the Seal of said City of Merkel, under the authority and pursuant to the directions of the City Council of said City this 31st day of October, 1956.

Flossie W. McKeever  
City Secretary of  
City of Merkel, Texas.

The Union Ridge Club will meet November 9th instead of November 16th.

**Merkel FHA Installs Officers**

The Merkel Future Homemakers of America met Monday evening, October 29, 1956, in the high school auditorium for a formal installation of the incoming officers, initiate the freshmen, and to have the emblem service.

A white table with a centerpiece of eight red roses and eight white candles was the center of attraction.

Miss Linda Winter led the invocation. Miss Twyla Jo Moore gave the greeting, after which the FHA Song was sung. The new officers were then installed by Miss Dana Durham. The officers installed, in this order, were: President—Janice Rutledge; Vice-president—Lois Campbell; Secretary—Leta Hester; Treasurer—Bette Smith; Historian—Sue Reddin; Parliamentarian—Jocille Thompson; Reporter—Irene Dishman; Degree chairman—Twyla Moore; Social chairman—Margaret Chancey; Program chairman—Elsie Ward; Points recorder—Minta McAninch; Welfare chairman—Chera Corder; Song leader—Janell Pitt; and Pianist—Becky Ray. Each officer was presented with a red

rose, the chapter flower, as she was installed.

Following the installation service, the freshmen were formally initiated into the club by the president, Janice Rutledge.

Following this service, the emblem service was held.

The meeting was closed by the singing of the FHA Prayer Song by the group.

**L. A. 'LES' CLARK, CLU**  
Your personal insurance deserves professional counsel.  
Life and Retirement Savings  
... Accident-Sickness ... Disability ... Hospitalization ... Group.



**GREAT AMERICAN OF OILS**  
GREAT AMERICAN RESERVE INSURANCE COMPANY  
IN ABILENE Box 2317 • Phones OR 2-4860 OR 3-3709  
Member American Society of Chartered Life Underwriters

**For Butane Gas, Appliances and Tractor Conversions**

**PHONE 169**  
**H. W. LEMENS**  
1029 NORTH SECOND



You've bought a TV—a big investment  
**DON'T PUT OFF MINOR REPAIRS**  
in happiness for your family. Protect your investment with our competent TV service. Call us for expert work, guaranteed parts.

**DUDLEY ELECTRIC**  
Oldest Radio & TV Business in Merkel

**RELIABLE SERVICE BY EXPERTS**

**CHECKS**  **are modern**

Just as the old fashioned horse and buggy has been largely replaced with faster, more modern forms of transportation . . . so also, paying cash is being rapidly replaced by the quicker, safer practice of paying by check. Have you a Checking Account? If not, open one at this Bank.

THE OLD RELIABLE  
**Farmers and Merchants National Bank**  
Member Federal Deposit Insurance Corporation



**Weight Lifter**

EVEN a small-sized stealer can carry off hundreds of dollars in jewelry and furs. See us today for jewelry-fur Insurance . . . at home and away protection against theft, fire, accidental loss and a great many other common perils!

**Boney Insurance Agency**  
143 Edwards Street  
PHONE 21  
Old State Bank Bldg., Merkel  
Consult Your Insurance Agents As You Would Your Doctor or Lawyer

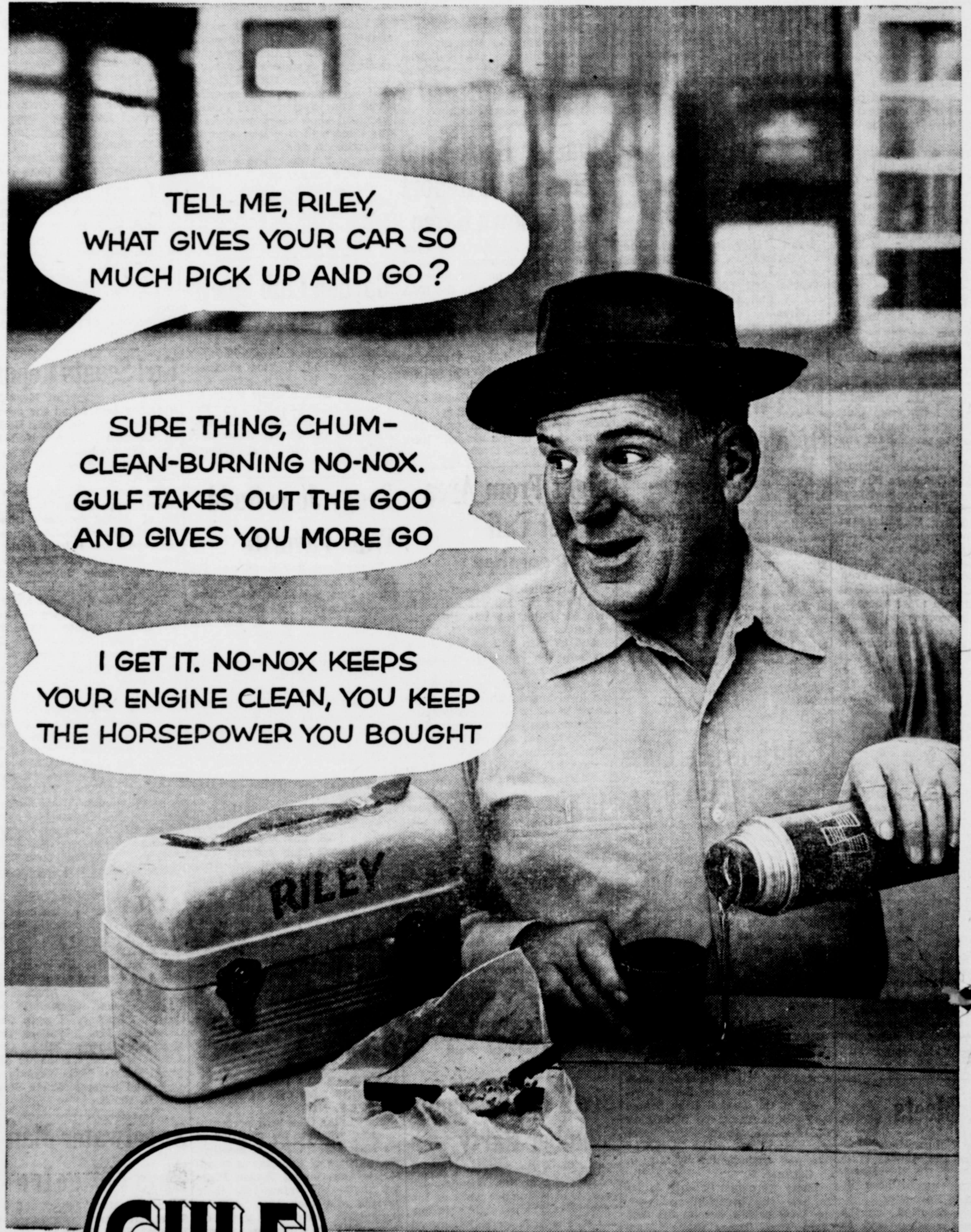

TELL ME, RILEY, WHAT GIVES YOUR CAR SO MUCH PICK UP AND GO?

SURE THING, CHUM—CLEAN-BURNING NO-NOX. GULF TAKES OUT THE GOO AND GIVES YOU MORE GO

I GET IT. NO-NOX KEEPS YOUR ENGINE CLEAN, YOU KEEP THE HORSEPOWER YOU BOUGHT

**RILEY**



Get clean-burning  
**GULF NO-NOX**  
the "high-value" gasoline

\*See William Bendis in The Life of Riley. Consult local listings for time and channel.

**FORD SMITH, JR.** Distributor

Merkel, Texas

Phone 130

# The Merkel Mail

Published Every Friday  
at Merkel, Texas

By  
THE ROLAND PRINTING & PUBLISHING CO.  
916 North Second St.

Orville L. Roland Editor-Publisher

Entered the Post Office at Merkel, Texas, as second class mail.

**SUBSCRIPTION RATES**  
Merkel and vicinity (One Year) \$2.50  
Outside Trade Area (One Year) \$3.00

**CLASSIFIED AD RATES**  
First Issue, per word 3c  
Minimum, charge 50c  
Other Issues per word 2c  
Transit Rate . . . per word 5c  
Deadline for publication is Tuesday noon, prior to publication week.  
These Rates Apply Only to Locally Owned Firms.

Any erroneous reflection upon the character of any person, firm or cooperation, appearing in these columns of the Merkel Mail will be promptly corrected upon being called to the attention of the editor.

Member: Texas Press Association  
Represented by Weekly Newspaper Representative

## Deer Movement Proved Scant

Further evidence that wild deer do range over comparatively small areas has been reported by the Director of Wildlife Restoration for the Game and Fish Commission.

He cited a trapping and tagging experiment which is being conducted by wildlife biologists in the Hill Country which shows that the greatest distance traveled by any one marked deer was about two and one half miles from the original trapping point. All deer tagged were native whitetails and the work is being carried out in Mason, Gillespie and Llano Counties.

Trap sites were selected in the fall and winter of 1954 and deer were trapped, marked with metal tags in both ears and released at the trap. Deer movements were noted through retrapping, check station examination, and returns of bags from successful hunters. A total of 168 deer were trapped and tagged during the winter 1954-55 and 1955-56. Forty-one deer were retrapped the first year and 49 the second for a to-

tal of 90 head. The greatest verified movement of a trapped deer was two and one quarter miles. Many retrapped animals were caught in the same trap where they had been tagged while others were taken in traps not over one fourth mile distant from the original trapping site.

These experiments, said the Director of Wildlife Restoration, are a vital part of studies necessary to the formation of modern game management techniques.

The results of this study demonstrate that deer will not leave their home range, even during times of critical food shortage. Because of this tendency, overpopulations build up in certain areas, and if the surplus is not removed by proper harvest methods, many deer are lost through starvation.

### CARD THANKS

We wish to express our heartfelt thanks and appreciation for the kindness extended us during the illness and death of our loved one, Stella B. Arthur. The flowers, food and other courtesies were appreciated more than words can say. May God bless each of you.

The B. R. Arthur Family.

## MEMORIALS OF ENDURING BEAUTY



Your Monument Dealer for 43 Years  
853 Walnut P. O. Box 372 Phone 4-1176 Abilene, Tex.  
**SAM L. DRYDEN**

CUSTOM MADE

PICTURE FRAMES

STARBUCK CO.



"Don't worry, mother, dinner is safe... I've got a KITCHEN TELEPHONE"

One of the handiest appliances a modern home-maker can have is a kitchen telephone.

It lets you keep an eye on what's cooking while keeping an ear on news of the family. A kitchen telephone can run errands for you, too.

Call our business office today to install a low cost kitchen telephone.



MERKEL TELEPHONE CO.

# FOOD COST CUTTERS

SPECIALS FOR THURS. - FRI. - SAT. - NOV. 11-12-13

CAL-TOP  
**PEACHES**

No. 2 1/2 Can

2 for ---- 55c

PRIDE OF OZARK  
**YAMS**

No. 2 1/2 Can

2 for -- 39c

MRS. TUCKER'S

**SHORTENING**

3 Pound Carton

59c

PILLSBURY'S

**FLOUR**

5 Pound Bag

45c

WHITE SWAN

**COFFEE**

Pound

99c

FOREMOST

**MELLORINE**

1/2-Gal. ---- 3 for

\$1.00

EATMORE

**CRANBERRY SAUCE**

303 Can - 2 for - 35c

LIBBY'S - 46-oz. Can

**GRAPEFRUIT JUICE -- 29c**

PETER PAN - 19-oz. Jar

**PEANUT BUTTER - - 49c**

KIMBELL'S SLICED

**BEETS - 303 Can ---- 2 for 25c**

LIBBY'S DILL

**PICKLES - - - 22-oz. Jar 33c**

KIMBELL'S

**SPANISH RICE 303 can - 2 for 35c**

DIAMOND

**TOMATOES - 303 can - 2 for 25c**

AJAX

**CLEANSER - - - 2 cans 25c**

**KLEENEX - 200 size --- 15c**

BORDEN'S SILVER COW

**MILK**

2 Tall Cans --- 25c

### MEATS

ARMOUR'S STAR DRESSED

**FRYERS - - - - - lb. 33c**

ARMOUR'S STAR SLICED

**BACON - - - - - lb. 49c**

ARMOUR'S STAR

**FRANKS - - - - - lb. 39c**

TENDER

**CHUCK ROAST - - lb. 39c**

LEAN

**PORK CHOPS - - - lb. 49c**

### PRODUCE

ROME BEAUTY

**APPLES -- lb. 11c**

TEXAS

**ORANGES lb. 12c**

GOLDEN

**BANANAS lb. 13c**

YELLOW

**SQUASH -- lb. 7 1/2c**

CELLO BAG

**CARROTS --- 10c**



LIBBY'S CRUSHED

**PINEAPPLE**

Flat Can - - 15c

AUSTEX

**BEEF STEW**

Big 1 1/2 Lb. Can

37c

WOLF BRAND

**TAMALES**

2 Cans --- 49c

SUN-SPUN

**STRAWBERRY**

**PRESERVES**

20-oz. Glass --- 39c

**BREEZE - pkg. 29c**

### FROZEN FOODS

SUNKIST

**Lemonade, 6 oz. can 15c**

FRESH PAK - 16-oz. pkg.

**Strawberries - - - 39c**

FRINOR

**Fish Stix --- pkg. 37c**

HILLS-O-HOME

**Candied Yams - pkg. 35c**

BANQUET

**Chicken Pot Pie, each 25c**

# Wilson's Food Store

FORMERLY CAMP BELL GRO. & MNT.

NEXT DOOR TO POST OFFICE

WE GIVE PREMIUM COUPONS



(Published in The Merkel Mail, Nov. 9, 16, 23, 30, 1956)  
**THE STATE OF TEXAS**  
To any Sheriff or any Constable within the State of Texas —  
**GREETING:**

You are hereby commanded to cause to be published once each week for four consecutive weeks, the first publication to be at least twenty-eight days before the return day thereof, in a newspaper printed in Taylor County, Texas, the accompanying citation, of which the herein below following is a true copy.

**CITATION BY PUBLICATION**  
THE STATE OF TEXAS

TO: Guy Robertson and wife, if married, whose name is unknown; Baylis A. Hays and wife, if married, whose name is unknown; J. R. Headrick and wife, if married, whose name is unknown; J. M. Carroll and wife, if

married, whose name is unknown; W. E. Walls and wife, if married, whose name is unknown; H. W. Fulton and wife, if married, whose name is unknown; A. N. Fulton and wife, if married, whose name is unknown; Winnie M. Locke and wife, if married, whose name is unknown; Winne M. Locke and husband, if married, whose name is unknown; J. H. Swindell and wife, if married, whose name is unknown; J. H. Swindle and wife, if married, whose name is unknown; Joe A. Wright and wife, if married, whose name is unknown; T. K. Knight and wife, if married, whose name is unknown; Effie Hightower and husband, if married, whose name is unknown; J. H. Swindle and wife, if married, whose name is unknown; Oliver A. Keith and wife, if married, whose name is unknown; the unknown stockholders of Mid-West Improvement Company, a corporation; the unknown stockholders of Mid-West Improvement Company, a defunct corporation; all heirs, legal representatives, assigns or devisees of all the aforementioned defendants;

**UP THE CANYON**  
By TOM RUSSOM  
Things are looking a lot better this week up the Canyon.  
The small grain that had just come up is really growing. Every little rain sure helps and too they have fallen in such fine ways which makes it better.  
The little weed and grass in the fields are up to a good stand, of course the frost and cold will get them.  
Will Butman, rancher, just a top of the divide, sold a long load of lambs to F. E. Modgling of Bronte. The price was 16c per pound.  
Some of our stockmen were fixing to order a car load of hay, but have decided to wait a while, and try to see some of the hay.  
Mr. and Mrs. Harold Swinney visited in the home of Mr. and Mrs. Joe Swinney Sunday. The Arnold Swinney's live in Merkel now.  
Gordon Murry and family from the state of Virginia are visiting in his parents home, Mr. and Mrs. L. L. Murry. We had not seen Gordon in several years. He was shaking hands with his friends in Merkel, this week.  
What made this writer feel good when Gordon said that he enjoyed reading up the Canyon. I did not know this was going clear to the state of Virginia. Thanks, Gordon for the comment.  
Dewell McLean is getting some good grazing off of his wheat now. He plants his wheat in rows and likes that better than sowing it.  
The cattle runs are lighter since the showers. However we think there is plenty of cattle over the country yet.  
There is a lot of interest about the five year soil bank program. The general opinion of the farmers is the five years is too long to lay out their land and too there is something else to it beside just signing up and drawing their check. It surely would be a big help to the land to retire it that long.  
Mr. and Mrs. Jack Haynes of Abilene and children, Susie, Jack, Jr., Cherry, and Shelly Ann are spending the week end with their grand parents, Mr. and Mrs. Comer Haynes and Mrs. E. M. McDonald.  
Mr. Tom Blair of Fort Worth visited his sister, Mrs. B. H. Rinney. He attended the homecoming and won the television set at the Chevrolet House.  
Mr. and Mrs. J. B. Sheath of Bakersfield, California, were the house guests of their nephew, Mr. and Mrs. Alonzo Peterson, the past week.

A brief statement of the nature of this suit is as follows, to-wit: Suit in trespass to try title to establish the ownership of the following described property, situated in Taylor County, Texas, to-wit:

All of that land out of the Southwest corner of the Northeast quarter of Section No. 36, Block 19, T & P Ry. Co. Survey, and being parts of Blocks 3 and 11 and all of Blocks 1 and 2 of the North Trent Addition to the Town of Trent, more particularly described, as follows:

**BEGINNING** at a point which is South 77 degrees W. 2640 feet and S. 17 degrees E. 1320 feet from the N. E. Corner of Survey No. 36, T & P Ry. Co. Survey, Block No. 19, for the N. W. and beginning corner of this tract; **THENCE** S. 13 degrees E. 648 feet;

**THENCE** S. 76 degrees 05' E. 268 feet;  
**THENCE** N. 32 degrees 30' E. 601 feet;  
**THENCE** N. 57 degrees 30' W. 125 feet;  
**THENCE** N. 32 degrees 30' E. 50 feet;  
**THENCE** S. 57 degrees 30' E. 122 feet;  
**THENCE** in a Northerly direction with the West boundary line, Old Farm Road, 351 feet;  
**THENCE** S. 77 degrees W. 825 feet to the place of beginning, containing 9.25 acres, more or less as is more fully shown by Plaintiff's Petition on file in this suit.

If this citation is not served within ninety days after the date of its issuance it shall be returned unserved.

The officer executing this writ shall promptly serve the same according to requirements of law, and the mandates hereof, and make due return as the law directs.

Issued and given under my hand and seal of said court at Abilene, Texas, this the 1st day of November A. D. 1956.  
(SEAL)

Attest: R. H. ROSS, Clerk,  
42nd District Court  
Taylor County, Texas.  
By Mrs. Jesse R. Swindell,  
Deputy.

**H. D. CLUB NEWS**  
**RIGHT TRIM ADDS "STYLE FLARE"**  
The right kind and amount of trimming adds interest and individuality to a costume. Too much can be distracting and confusing, according to extension clothing specialists.  
The secret of effectiveness in trimming lies in discriminating use. Self-covered buttons and belts, or those that blend with the garment, can be used without danger of a spotty or overdecorated effect. Slim trim of this type becomes part of the design of the garment and gives more leeway in choosing other accessories.  
If you plan for contrasting trim, study your figure carefully to determine where to place the emphasis. In other words, "accentuate the positive." Make certain the trim is appropriate to the garment and the occasion for which it will be worn.  
Shop for ideas that are different. Study garments displayed in exclusive dress shops and adapt ideas to your own purse and personality.  
A final word... when in doubt, leave that extra trim off... it's better to use too little than too much.  
You might like to try this receipt:  
**OVEN FRIED CHICKEN**  
1 chicken cut up for frying  
1 cup flour  
2 teaspoons salt  
1-4 teaspoon pepper  
1-2 cup butter or margarine (1 stick)  
Mix flour and seasonings in paper bag. Melt butter or margarine in shallow baking pan. Shake 3 or 4 pieces of chicken up in bag at a time to coat well. Place chicken in single layer, skin side down, in baking pan. Bake 30 minutes in 425 degree oven. Turn chicken; bake another 15 minutes or until tender and brown. Serve hot.

**Dr. Chancey To Chiropractic Meet**  
Dr. and Mrs. J. H. Chaney attended a meeting of District Seven, Texas State Chiropractic Association, in Sweetwater on Sunday November 4th.  
The Psychology of Vision was discussed by Dr. John Blum and Dr. Clyde Dawson, Doctors of Optometry from Snyder. They also gave a demonstration in rapid and comprehensive reading.  
San Angelo was chosen as the site for the January meeting of the organization with Dr. B. R. LaMance as chairman of arrangements.  
Doctors attended from Merkel, Abilene, Sweetwater, Miles, San Angelo, Snyder, Hamlin, Eden, Ballinger, and Coleman.  
Mrs. Josie Shanks and Mrs. Edna Horton made a business trip to Abilene and Clyde on Monday.

**JACK POT**  
**WINNERS and LOSERS**  
**THIS WEEK**

Wednesday — Winner  
Z. L. Johnson — — — — \$100.00

Thursday — Loser  
Pet Tocuhstone — — — — —\$5.00

Friday — Loser  
C. B. Reid — — — — —\$10.00

Saturday — Loser  
Jack Riney — — — — —\$15.00

Monday — Loser  
Lum Gilbreath — — — — —\$20.00

Tuesday — Loser  
Mrs. W. J. Bicknell — — — — —\$25.00

Nothing To Buy — All you have is sign Register to win.

**MERKEL DRUG CO.**

**QUEEN**  
WEEK-NIGHTS — BOX OFFICE OPENS 6:45 P.M.  
SAT. & SUN. — BOX OFFICE OPENS 2:00 P.M.

FRIDAY & SATURDAY — NOVEMBER 9 - 10

**THE NAKED DAWN**  
Technicolor  
ARTHUR KENNEDY - BETTA ST. JOHN  
A UNIVERSAL INTERNATIONAL PICTURE

**JAMES A. MICHENER'S THE BRIDGES AT TOKO-RI**  
Technicolor  
A Universal Picture

SUNDAY & MONDAY — NOVEMBER 11 - 12

**THE SCORCHINGLY PERSONAL BEST-SELLER!**  
**Battle Cry**  
PRESENTED BY WARNER BROS.

WARNERCOLOR **CINEMASCOPE** STEREOPHONIC SOUND  
VAN HEFLIN - ALDO RAY - MONA FREEMAN - NANCY OLSON - JAMES WHITMORE  
RAYMOND MASSEY - TAB HUNTER - DOROTHY MALONE - ANNE FRANCIS  
SCREEN PLAY BY LEON MURDIS ORIGINAL MUSIC BY MAX STEINER DIRECTED BY RAOUI WALSH

TUES. - WED. - THURS. — NOV. 13 - 14 - 15

**The Best Things In Life Are Free**  
GORDON MacRAE  
DAN DAILEY  
ERNEST BORGNINE  
SHEREE NORTH

14 lines x 2 cols.  
(2 cols. x 1 inch) **MAT-201**

**ANDY SHOUSE**  
- Real Estate -  
115 KENT ST.  
GRADE "A"  
**Ferguson Eggs**  
Phone 9013-M2  
**Merkel, Texas**  
CANDLED AND READY

**HASTEN'S**  
Prices and Quality  
SHOES & WORK CLOTHING  
906 N. 1st  
We Invite You To Come In And Check Our Shoes For the Entire Family

**General Line of Insurance**  
**CYRUS PEE**

**Higgins Blacksmith and Welding Shop**  
Acetylene and Electric Welding  
Completely Equipped  
Come to Us With Your Machinery Troubles  
Phone 91 **MERKEL**

**ANNOUNCING**  
the change of ownership  
of the  
**VILLAGE INN**  
**DRIVE-IN GROCERY**

We have purchased the Village-Inn from Mr. and Mrs. Emmitt Ayers and will continue giving good service every day of the week from 5:30 a.m. to 9:30 p.m.

We extend a cordial invitation to each of you to come in and get acquainted.

**Joe and Pat English**

**WHEEE! TAKE A LOOK AT THIS NEWSPAPER ... IT HAS EVERYTHING!**

- COMPLETE LOCAL NEWS
- CLUBS, SOCIALS, AND CHURCH NEWS
- ENTERTAINMENT
- ADVERTISEMENTS

BUY A COPY TODAY IN MERKEL AT  
THE VILLAGE INN  
THE MERKEL DRUG  
MAC'S CITY DRUG  
THE NOOK CAFE  
THE NOOK GROCERY  
WALLACE GROCERY  
IN TRENT — MRS. FAYE BYROM

**THE MERKEL MAIL**

If you're looking for information, enlightenment and entertainment... this is the newspaper for you! It is your most important contact with your neighbors in surrounding communities and all the fascinating things that are happening there. Through no other media do you get so much at such a low cost.

**Home Demonstration Notes**

By LORETA ALLEN

Taylor County Home Demonstration Agent



Twenty-one members of Taylor County Home Demonstration Council met Thursday.

Mr. Truett Latimer spoke to the group. He discussed the various amendments coming up and urged the women to inform themselves so that they could vote.

Several clubs reported that they had enjoyed reports given by Mrs. R. F. Morgan, Mrs. Henry Drummond, or Mrs. Erdgar Holly. These three women attended the National Home Demonstration Council Meeting and the Texas Home Demonstration Association meeting in San Antonio. Each woman expressed her thanks to the group for sending her as a delegate.

New officers for the Taylor County Home Demonstration Council were elected for 1957. Mrs. R. F. Morgan is chairman, Mrs. Roy Manahan, vice chair-

man, Mrs. D. I. Davis, secretary, and Mrs. J. L. Farr, treasurer.

Care and cleaning of upholstery rugs and carpets was the title of a meeting of the living Home Demonstration clubs. This room leaders for Taylor County meeting was conducted by the Home Demonstration Agent, Loreta Allen.

An upholstered chair was cleaned by using dry suds that the women could make themselves. How to care for rugs and carpets were discussed with special help on what to do immediately after a spot gets on the rug.

Visitors are welcome to attend a club meeting when the following leaders give the demonstration to their club:

Mrs. R. F. Morgan, Mrs. Harold Cook, Wylie; Mrs. J. N. Lawrence, Mrs. L. B. Bartee, Shep; Mrs. G. S. Billingsley, Ovalo; Mrs. J. M. Foster, Hamby; Mrs. Archie Wilson, Mrs. Clint Stewart, Pleasant Hill; Mrs. B. D. Buntin, Union Ridge.

Beginning September 1 any poultry pies carrying the government inspection label had to have at least 14 percent cooked meat or 25 percent deboned raw meat in them. This is according to federal law.

To get the most from today's food dollar:

- a. Plan your marketing list before you shop.
- a. Buy only what can be used or stored satisfactorily.
- a. Plan to use left-overs. Avoid waste.
- a. Market in person—see what you buy.
- a. Buy for the quality that is best suited to the intended use.
- a. Buy foods in plentiful supply.

An easy, economical way to increase intake is by using "DOUBLE MILK". For example, add 4 tablespoons of dry milk to one cup of fluid milk for a delicious, cool, refreshing "double milk" beverage. Your favorite fruit or flavoring may be added to this. For variety of flavors try molasses, maple, spice or honey.

Eggs are available in various grades and sizes in most markets. . . highest grades, A and AA, are ideal for cooking in the shell, for frying, or poaching. The lower grades may be used for scrambling or used in cooked products. The shell color may vary from white to deep brown. This does not make any difference in flavor, food value, or cooking performance of the egg.

**Two Brothers Former Merkelites Pass Away**

On October 19, S. J. Reeves of O'Brien died of a heart attack. On October 27, Earnest Willard Reeves died at Houston, after a few days illness. Both men came to Merkel at an early age. Willard graduated from Merkel in 1924.

S. J. was a retired farmer at O'Brien. Willard was employed by a Utility Company at Kingsville.

Relatives from here attending the funerals were: Mr. and Mrs. Monroe Whisenhunt, a sister; and Mr. and Mrs. Irl Walker, a niece. Both were members of the Baptist Church.

**Medina Set for Record Fish 'Cure'**

A "one-two punch" designed to renovate Medina Lake, popular San Antonio area fishing spot, has been definitely set for the immediate future, said the Chief Aquatic Biologist for the Game and Fish Commission.

The first blow has been shaped to rid the big lake of rough fish which have virtually crowded out the game species, and the following through will be time to take care of the surfaced shad and carp.

The Chief Aquatic Biologist said the chemical treatment of the lake under the state's pioneering selective kill program, will be marked by a record concentration of aquatic biologists to handle the treatment. Likewise, the greatest amount of removal equipment will be brought to the scene to dispose of the unwanted fish to minimize obnoxious od-

**Higher Fee Held Vital for Texans**

The Game and Fish Commission decided today that, if Texas is to maintain its present wildlife restoration pace, increased revenue is urgently needed.

The Commissioners laid the ground work to petition the next Legislature to provide financial relief preferably through universal hunting and fishing fees. This approach was based on a recent survey revealing that less than half of the hunters are licensed.

"We simply cannot continue to operate such a broad scale program for the benefits of everyone unless more folks share in the overhead," emphasized Commissioner J. W. Elliott of Mexia. "These days, all our hunting and fishing resources have to be maintained by our state agency. The old wide open frontier days have given way to modern land utilization. And it takes big money to provide the outdoor facilities that Texas sportsmen expect."

The Commissioner stressed that the present hunting license fee of \$2.15 has not been changed since it originally was fixed in 1919. "Everybody knows how values and prices have multiplied many times," he said. "Certainly the overhead for hunting and fishing projects has been affected like everything else."

The Commission cleared the way for possible designation of a part of sprawling Buffalo Lake in Randall County, for waterfowl hunting. The area, now a game refuge, is controlled by Federal agencies.

Rancher Jack Langston, living near Mt. Pleasant in Titus County, was authorized to reduce the surplus of bulls in his small herd. This action was possible since Titus County got Legislative permission for Commission control of its hunting and fishing.

The Commission exercised similar power to provide a special fifteen-day antlerless deer season for the Hayden Head Ranch in Bosque County, of the Possum Kingdom group, in an effort to harvest three hundred surplus whitetails. Wildlife biologists reported an acute overpopulation and also suggested taking seventy-five bucks during the regular thirty-day season from November 16 through December 15. The antlerless season will immediately follow the buck season, with each hunter permitted two deer. Hayden Head, of Corpus Christi, personally requested the special shoot.

The turkey season in Lavaca County of South Texas was closed by request of land owners to protect brood stock.

Mrs. Ella Harris and children of Stith, Mr. and Mrs. Johnny Teaff and children of Abilene, Mr. and Mrs. B. B. Reynolds of Nubia and Mrs. Ralph Miller, Jr., and daughter of Abilene, attended services at the First Baptist Church Sunday night.

**YOUR HEALTH**

An ancient pest that has bothered man down through the ages has taken on new significance in Texas in the past year or so. The best is the lowly mosquito — the new significance is encephalitis, more commonly known as sleeping sickness.

Over 300 cases of infectious encephalitis have been reported in Texas in 1956 and 400 cases in 1955. The principle carriers of the disease are known to bug experts as Culex quinquefasciatus, sometimes called the southern household mosquito, and Culex tarsalis mosquitoes.

Immediate steps to control the disease should be taken to offset the increased incidence of encephalitis, urged Dr. Henry A. Holle, commissioner of health.

Every individual in both rural and urban areas can do his share by following a few simple rules to rid his community, and more particularly, his neighborhood, of the disease-bearing pests.

Both culprits breed in standing water. Culex tarsalis develop in a wide variety of aquatic media, with large numbers being produced in ground pools of rain or waste irrigation water.

However, Culex quinquefasciatus likes to be close to man. It seldom strays more than a mile or two and it develops in sewage or water rich in organic matter. It seems to thrive on a household environment.

By eliminating one square foot of standing water, it may be possible to eradicate up to 43,000 mosquitoes. That many larvae have been found on the surface in a square foot area.

The coming cold weather of winter will greatly reduce the tarsalis, but the Culex quinquefasciatus breeds all year round.

State Health Department authorities recommend these measures against mosquitoes:

Make certain that your house is screened; repair even the smallest tears. Use a spade spray as a gun or aerosol bomb type to rid your home of mosquitoes already in the house. Pyrethrum or DDT found in commercial sprays are acceptable.

Look around the house for vases or other containers that contain stagnant water, including the potato plant, and empty or change the water regularly.

Clean up the premises. Get rid of those cans, old tires, and other rain-catching containers. Those which you do not throw away should be turned over or removed indoors. Make certain that the drainage pipes and septic tanks are working properly with no seepage or standing ponds.

Such danger spots as chicken houses and other outbuildings should be treated with a residual spray of 5 per cent DDT. The same treatment may be given the shrubbery. This is to kill those mosquitoes which use these areas for resting places during the day.

Any tanks or ponds should be weed-free and any overhanging grasses or shrubs must be trimmed. The control of large breeding areas will be handled by the various cities, however, it is the duty of everyone to help control encephalitis in his own neighborhood.

Mr. Tommy Neill and son, Thomas of Merkel were guests of parents, Mr. and Mrs. Jack Scott Sunday.

**MODERN BEAUTY SHOP**

It's the cut that makes the hair pretty, so why not a Four-Way Cut today?

SHOP CARE . . . IS PROFESSIONAL CARE . . . Mrs. Dent Gibson Mrs. Clarence Perry Operators

Phone 201 for appointments In Rear of Merkel Drug Service. Bill Brazzil 47-tfc

**FURNITURE UPHOLSTERING**

SEE IRA CROSS ON KENT STREET

**JAMES H. CHANEY Chiropractor**

PHONE 18

211 OAK STREET MERKEL

**NOTHING MEASURES UP TO Electric COOKING**

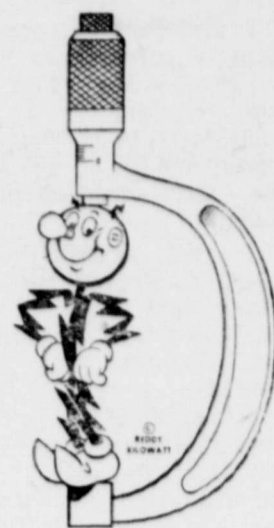

CLEAN

FAST

EASY

Cleaning is a breeze — in a Frigidaire Electric Range. Most models are all Porcelain and just need wiping with a damp cloth to clean. Surface units have removable bottom pans that are easily cleaned. Then, too, with a Frigidaire Electric Range, kitchen walls and cabinets remain clean longer — pots and pans continue to have that new look.

New surface units that do away with wearisome waiting and foot-tapping. Starts foods cooking in seconds. Heats up soups and other foods in no time — makes coffee perk quickly — makes teapots whistle in just a few minutes time. It's so convenient — and built for long life.

There is nothing like an easy-to-use Frigidaire Electric Range — designed so it doesn't take an engineer to use. With automatic controls, it lets you leave the kitchen — or the home — and return to a waiting meal. Truly Easy cooking. Please come visit our display floor and see these wonderful Frigidaire Electric Ranges. There's one to suit your need. Come in today.

West Texas Utilities Company

BE HAPPY! Live Better Electrically with Full Housepower

Suddenly you know how modern a range should be—



flame-fast gas ranges alone offer faster all-around cooking!



You don't have to wait around with gas! Dinner's ready when you and your family want it! Just a touch of your fingers and you have any heat you want instantly... a low simmer or a high boil flame. That's because gas, and only gas, has a flame that is instantly hot. Unlike electric range elements, gas range top burners don't need a time lapse to accumulate and create heat. No wonder smart women say that faster, truly modern cooking is cooking with flame-fast gas.

DON'T BE FOOLED. For what it costs you to cook electrically for ONE year, you can cook for more than FOUR years with modern flame-fast gas!

SAFEST COOKING EVER! American Gas Association seal assures reliability. Fire insurance statistics prove gas is safer. SIZZLING TRADE-INS NOW on your gas or electric range. Cook modern—change today to a new ultra modern gas range.



see your gas range dealer or

LONE STAR GAS COMPANY More than 85 out of 100 women cook with Gas!

**GENERAL CONTRACTING REPAIR WORK, Large or Small REBUILD VENETIAN BLINDS TEX-TONE LAY LINOLEUM Fast, Efficient, Dependable Woodrow Patton**  
210 El Paso St. Merkel Texas

**WE APPRECIATE YOUR BUSINESS 9th STREET BARBER SHOP**  
George H. Epperson, Owner

**ROOFING**  
Let the Lydick - Hooks Roofing Co., make your estimate to reroof your residence or building. ALL WORK GUARANTEED We Use Genuine Rubberoid Materials **LYDICK - HOOKS ROOFING CO.**

**McCUE COLD CAPSULES**  
DON'T BURN YOURSELF OUT WITH ANTIBIOTICS WHEN THIS WORKS BETTER! MONEY BACK GUARANTEE Distributed By **CITY DRUG**  
F. C. McCUE, Prop. Merkel, Texas Phone 9506

**Prepare Your Car Now --- FOR WINTER DRIVING!**  
Replace Old Plugs With New  
● **A-C PLUGS**  
Sludge and Grime in Ytur Crank Case Causes Slow Starting— Let Us Replace That Old Filter With A New  
● **A-C FILTERS**  
If Your Battery is Weak— Let Us Replace It With A New  
● **DELCO BATTERIES**  
● **All Kinds of ANTI-FREEZE**  
**A. T (RED) LEMENS COSDEN STATION**  
Highway 80 West Phone 218

**Merkel First Baptist Church**  
 Sunday School ..... 9:45 a. m.  
 Morning Worship... 11:00 a. m.  
 Training Union ..... 6:30 p. m.  
 Evening Worship ... 7:30 p. m.  
 Wednesday Prayer Service 7:30 p. m.

**Merkel Church of Christ**  
 Morning Service ..... 10:45 a. m.  
 Young People's Bible Class 6:30 p. m.  
 Evening Services ..... 7:30 p. m.

**Merkel First Methodist Church**  
 Sunday:  
 Sunday School ..... 9:50 a. m.  
 Morning Worship... 10:50 a. m.  
 M. Y. F. .... 6:30 p. m.  
 Evening Service ... 7:30 p. m.

**Hebron Baptist Church**  
 Sunday School ..... 10:00 a. m.  
 Training Union ..... 7:00 p. m.  
 Evening Worship ... 7:30 p. m.

**Compere Baptist Church**  
 Sunday School ..... 10:00 a. m.  
 Morning Worship, 2nd and 4th Sunday ..... 11 a. m.

**Merkel Grace Presbyterian Church**  
 Sunday School ..... 10:00 a. m.  
 Worship Service ..... 11 a. m.

**Merkel Assembly of God**  
 Sunday school ..... 10 a. m.  
 Morning Service ..... 11 a. m.  
 C. A.'s (Young People) ... 7 p. m.  
 Evening Worship ... 7:30 p. m.  
 Tuesday W. M. C. .... 2 p. m.  
 Wed. Prayer Service ... 7:30 p. m.

**Merkel Calvary Baptist Church**  
 Sunday School ..... 9:45 a. m.  
 Morning Service... 11:00 a. m.  
 Evening Bible Class . 6:30 p. m.  
 Evening Worship .. 7:00 p. m.

**OUR MOTHER OF MERCY CATHOLIC CHURCH**  
 South 5th & Trundy  
 SUNDAY  
 The Guadaloupeno Society 10:00 a.m. (First Sunday of every Month)  
 Mass: 11:00 a.m. (Weekly)  
 Confessions: (Weekly) Before the 11:00 am. Mass.  
 Tuesday: Ad Altare Dei Club 7:00 p.m.  
 Thursday: Legion of Mary 7:30 p.m.  
 Friday: Confessions 7:00 pm  
 Friday: Rosary Service 7:30 p.m.

**Tye Methodist Church**  
 Sunday:  
 Sunday School ..... 10 a. m.  
 M. Y. F. .... 7:00 p. m.  
 Prayer Meeting .... 7:30 p. m.  
 Morning Service... 11:00 a. m.

**Needle Church of Christ**  
 Sunday:  
 Bible Class ..... 10:00 a. m.  
 Morning Worship Service 11:00  
 Young People's Service 6:30  
 Evening Worship ... 7:30 p. m.

**Trent Methodist Church**  
 Sunday School ..... 10:00 a. m.  
 Evening Worship ... 7:30 p. m.  
 Morning Services ..... 11:00 a. m.  
 M. Y. F. Services ... 6:30 p. m.

**Trent First Baptist Church**  
 Sunday:  
 Sunday School ... 10:00 a. m.  
 Morning Worship ... 11:00 a. m.  
 Training Union ... 6:45 p. m.  
 Evening Services ... 7:45 p. m.  
 Tuesday:  
 W. M. U. 2:15 p. m., Intermediate G. A.'s Jr. G. A.'s 3:45 p. m.  
 Prayer Services ... 7:30 p. m.  
 "You are a stranger here but once."

**Pioneer Memorial Chapel**  
 Sunday School ..... 10:00 a. m.  
 Morning Service ..... 11:00 a. m.  
 Evening Services ..... 7:30 p. m.

**Needle Baptist Church**  
 Sunday:  
 Sunday School ..... 10:00 a. m.  
 Morning Worship... 11:00 a. m.  
 Young People's Class 6:30 p. m.  
 Evening Services ... 7:30 p. m.

**Trent Church of Christ**  
 Sunday:  
 Sunday ..... 11:00 o'clock  
 Bible Class ..... 10:00 a. m.  
 Morning Worship... 11:00 a. m.  
 Evening Services ... 7:30 p. m.  
 Ladies Bible Class... 4:00 p. m.  
 Thursday:

**New Live Oak Baptist Church**  
 Sunday:  
 Sunday School... 10:00 a. m.  
 Morning Worship ... 11 a. m.  
 Training Union ... 6:45 p. m.  
 Evening Worship ... 7:30 p. m.

**Men's Downtown Bible Class**  
 Sunday ..... 8:44 a. m.

**Tye Baptist Church**  
 Sunday:  
 Sunday School ..... 9:45 a.m.  
 Morning Worship... 11:00 a. m.  
 Training Union ..... 6:45 p. m.  
 Evening Services ..... 7:30 p. m.

**CARD OF THANKS**  
 We wish to express our many heartfelt thanks and appreciations for the kindness extended us during the loss of our loved one, Vernie Merritt. We want to thank each and every one of you who sent food and flowers. Your words of sympathy and understanding were so comforting to us. May God bless each of you.  
 Mrs. V. L. Merritt and family  
 Mrs. J. F. Merritt and family.

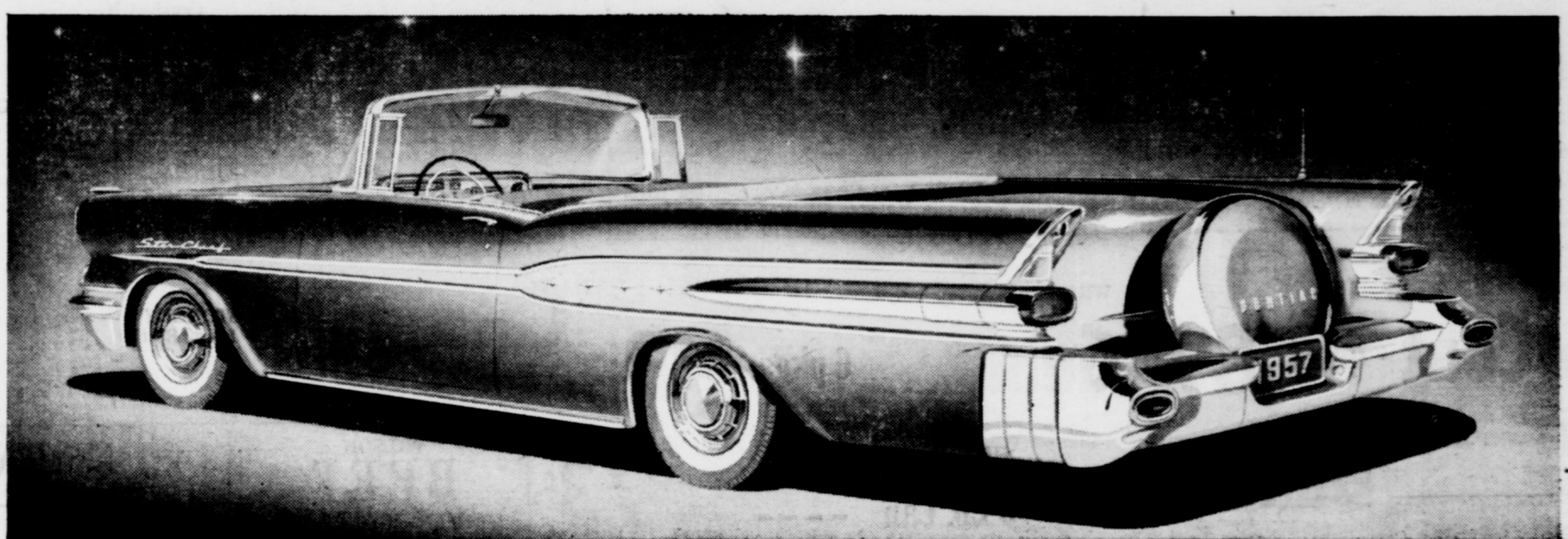

**THE NEW Pontiac is Completely New from Power to Personality!**

Fresh from 100,000 miles of road tests, the '57 Pontiac is on display today!

Even a brief once-over of Pontiac's sleek new lines tells you that you're in at the start of a styling revolution. And that glistening sheath conceals a carload of engineering "firsts!"—all polished to watch-work perfection in the toughest test ever given a new car.

This '57 Pontiac pounded the road through 100,000 miles of tests . . . through it all Pontiac engineers refined and perfected every facet and feature of this great car.

They made Pontiac's big, new power plant even more efficient than its predecessor, the engine that set over fifty new world records and led all eights in miles per gallon! They perfected the new suspension system, new controls and new Strato-Flight Hydra-Matic\* to give you the smoothest riding, easiest handling—and safest—new car ever to hit the road!

See and drive this new '57 Pontiac before another sun sets. Sample in a single mile all that's been proved by 100,000 miles of testing.

\*An extra-cost option.

- AND THE FIRST CAR AT ANY PRICE WITH . . .**
- STAR FLIGHT BODY DESIGN**—a Pontiac Exclusive—longer and lower than ever before—the year's most distinctive new automotive styling.
  - NEW INTERIOR STYLING**—WITH THE "OFF-THE-SHOULDER" LOOK—a fashion "first" for '57—perfectly color-matched with the exterior of your choice.
  - NEW STRATO-STREAK V-8**—270 h.p. in Star Chief and Super Chief, 252 h.p. in the Chieftain—with smoother Strato-Flight Hydra-Matic.
  - CLOUD-SOFT, LEVEL-LINE RIDE**—the ride sensation of the year—a new suspension system based on a big 124- or 122-inch wheelbase.
  - THREE POPULAR-PRICED SERIES**—Star Chief • Super Chief • Chieftain.



**See America's Number ① Road Car—On Display Today!**

**Palmer Motor Co.**

MERKEL YOUR PONTIAC DEALER TEXAS

You Are Cordially Invited To See The New  
**1957 PONTIAC**  
 America's No. 1 Road Car  
**FRIDAY & SATURDAY**  
**NOVEMBER 9 & 10th**  
**FROM 9:00 A. M. TO 9:00 P. M.**



**FREE GIFTS FOR EVERYONE**

Adults May Register For A New  
**GE PORTABLE TV SET**  
 To Be Given Away Saturday,  
 Nov. 10th at 6:00 P.M.

Nothing to Buy  
 You Need Not Be Present To Win

**PALMER MOTOR CO.**



# GOOD FOODS FOR FALL

**SPECIALS**  
THURS. - FRI. - SAT.  
NOV. 8 - 9 - 10th

**BE SURE TO REGISTER FOR THE 57 FORD**

NOTHING TO BUY

You Do Not Have To Be Present To Win!  
Purchased from John McKinzie Motors

**FREE** this **57 FORD SEDAN** To Be Given Away Dec. 20th



ALSO there will be valuable PRIZES EACH WEEK DURING OUR X-MAS SEASON IN DEC.

SO REGISTER NOW AND EACH TIME IN STORE.

YOU DO NOT HAVE TO BE PRESENT TO WIN — NOTHING TO BUY — Given in connection with other merchants — Purchased from John McKinzie Motors

## Stokleys Good Buys

<b>Peaches</b>	STOKLEY'S No. 2 1/2 Can	2 for	<b>53c</b>
<b>Fruitcocktail</b>	STOKLEY'S No. 2 1/2 Can		<b>33c</b>
<b>Pineapple</b>	STOKLEY'S Crushed No.	2 for	<b>49c</b>
<b>Tomato Juice</b>	STOKLEY'S 46-oz. Can		<b>25c</b>
<b>Corn</b>	Golden Sweet STOKLEY'S 303 Can	2 for	<b>29c</b>
<b>Catsup</b>	STOKLEY'S 14-oz. Bottle	2 for	<b>35c</b>

JOHNSON

**Glo-Coat** quart **89c**

Sunshine — Bag  
**CANDIES** --- **19c**

Sunshine — Lb.  
**CRACKERS** -- **25c**

**COMET**  
ELECTRIC

**POPCORN POPPERS**

Each **\$2.95**

WRIGLEY'S

**Gum** 6 pkgs. **19c**

**Bake Rite** Shortening 3 Lb. Can ---- **73c**

**Coffee** White Swan Lb. Can - - - **89c**

**Tomatos** Diamond 303 Can - - - **10c**

**Miracle Whip** Salad Dressing Pint Jar - - - **29c**

**Candy** Chocolate Covered Cherries - - - Box **39c**



ARMOUR'S STAR

**Bacon** lb. **49c**

FRESH **Pork Roast** lb. **39c**

CORN KING **Bacon** lb. **39c**

ARMOUR'S STAR **SAUSAGE** - - - - - lb. **29c**

ASSORTED **LUNCH MEAT** - - - - - lb. **49c**

FRESH LARGE **FAT HENS** - - - - - lb. **39c**

CHOICE HEAVY BEEF **SHORT RIBS** - - - - - lb. **23c**

CHOICE HEAVY BEEF **CHUCK ROAST** - - - - - lb. **43c**

CHOICE HEAVY BEEF **ROUND STEAK** - lb. **73c**

SKYWAY PRESERVES — 20-oz.  
**STRAWBERRY** - Glass **39c**

WELCH'S **GRAPE JUICE** - 24-oz. -- **29c**

BETTY CROCKER PLANTER BOX **BISQUICK** --- 72-oz. Box **69c**

GOLD MEDAL — FREE MIXING BOWL **FLOUR** -- 25 lb. Pillowcase **\$1.79**

CANISTER CAN **FLUFFO** - - - - - 3 lbs. **89c**

KRAFT'S — 46-oz. **ORANGEADE** - - can **23c**

RED DART — Whole 303 **GREEN BEANS** - 2 for **33c**

**VAN CAMP'S VIENNA SAUSAGE** 3 for **49c**

WILSON **BEEF** Chopped — 12-oz. Can **29c**

WILSON **MOR** 12-oz. Can **35c**

STAR KIST **TUNA** Can - **29c**

WILSON **OLEO** Lb. - **19c**

**VEL** Box Soap --- **25c**

**F A B** Box Soap --- **29c**

**VEL BEAUTY** Box Soap --- **25c**

**A J A X** Large Can -- **19c**

### FROZEN FOODS

Thomas — 6-oz. **GRAPE JUICE** - - - -2 cans **33c**

Jan's **HOT ROLLS** - - - - doz. **39c**

Essex **STRAWBERRIES** - - - - pkg. **23c**

Patio **MEXICAN DINNERS** - - - - pkg. **59c**

Keith — 12-oz. **CUT CORN** - - - - - pkg. **19c**

Keith **BROCCOLI** - - - - - pkg. **23c**



Red Delicious **APPLES** - - - - - lb. **19c**

Fresh Large **TURNIPS & TOPS** - - - - - lb. **10c**

Texas **ORANGES** - - - - - lb. **10c**

Fresh **CELERY** - - - - - lb. **10c**

Fresh **BELL PEPPER** - - - - - lb. **12c**

Fresh **GREEN ONIONS** - - - 2 bns. **15c**

Fresh **CARROTS** - - - - - cello **10c**

No. 1 Idaho **SPUDS** - - - - - , lb. **5c**

213 EDWARDS ST. — PHONE 250

WE GIVE PREMIUMS

**Carson FOOD STORE**  
Free Delivery Free Parking  
ONE — STOP — SHOP