

Taylor County's  
Only  
Legal Weekly  
Newspaper

10¢  
PER COPY

PRICE 10¢ PER COPY — PUBLISHED WEEKLY MERKEL, TEXAS, THURSDAY, FEBRUARY 25, 1965 — EIGHT PAGES 75TH YEAR VOL. NO. 75, NO. 51

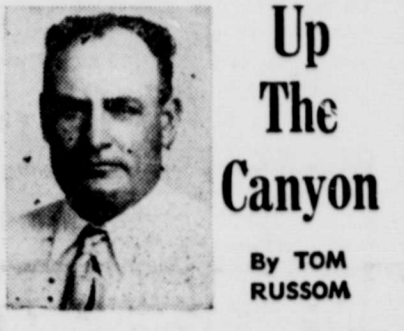

**Up  
The  
Canyon**  
By TOM  
RUSSOM

Well, we have had some mixed weather the last few days. The land is still too wet to work. From the stories noticed in the papers, it seems that there is a big question as to just who that county tax increase would affect. The county school heads said it would affect the schools, but I noticed a little briefing from Austin that was sent up to the commissioners' court, and it stated it wouldn't affect the school for two more years. The farmers and ranchers and other property owners didn't get any briefing from Austin as to whether it would affect them or not, but we know who will be paying the bill, and we well know how it will affect us. The taxpayers have got about all on them they can stand. If I were an office holder, I would consider who helped me to get in office, and I would say I will go along with my people, instead of wanting to see them burdened down with a tax load. Allen King, rancher on the north side of the Canyon, said his pastures are greening up fast, and will be making sheep grazing soon. Ray Orsborn had some cattle on the market in Abilene last week. Oswald Everett checked in to the San Angelo hospital this week for a general check-up. Our attendance at Pioneer Church Sunday was down. Kenneth Don Ray, son of Mr. and Mrs. Kenneth Ray, has been attending college at McMurry. Don was home over the weekend. We have been overlooking Don the last few Sundays. We're sorry we forgot to mention him in our news. We want to send best wishes to

(Continued on Page 4)



**CHARLES CHICK**  
... Trent senior

**Trent Senior  
Of the Week**  
By FLOYDEL ROSS  
Charles Chick, 18, son of the Rev. and Mrs. J. B. Chick of Lamesa, was chosen senior of the week at Trent High School. Charles is a transfer student from Shepard, and started the 1964 year at Trent. During this school year Charles was elected annual King, Best All Around and Senior Class Favorite. He played on the Gorilla football team, and is a starter on the basketball team. Charles is layout editor for the 1965 annual staff. Charles is a member of the First Baptist Church of Lamesa and plans on attending Cisco Junior College next fall.



**MR. AND MRS. DEE TEAFF**  
... Tye couple celebrate golden anniversary

**50th Anniversary Celebrated  
By Mr. and Mrs. Dee Teaff**  
Mr. and Mrs. Dee Teaff will be honored at open house Sunday, Feb. 28, celebrating their 50th wedding anniversary. Hosting the open house will be the couple's sons and their wives, Mr. and Mrs. Bernell Teaff and Mr. and Mrs. Deverl Teaff. Grandchildren, Debbie and Larry Teaff and Mrs. Kenneth Hays will assist in the houseparty.

**Henry H. McRee  
Succumbs at 66**

Henry Hale McRee, 66, former longtime resident of the Trent area, died at 11 p.m. Friday in Sadler Clinic Hospital here. He had been in ill health for several years. Funeral was held at 3 p.m. Sunday in Trent Methodist Church with the Rev. Tommie Beck, pastor, officiating. Burial was in the Garden of Memories Cemetery at Trent, with Starbuck Funeral Home in charge. Born Jan. 6, 1899, in Milam County, he moved to the Trent area in 1906 and was married to Aletha McGowan in January, 1923, at Abilene. They moved from Trent to Abilene in 1955 and had made their home at 4154 Russell. A member of the Merkel Masonic Lodge for more than 30 years, he had served as trustee of the Trent Independent School District, and as a member of the official board of the Methodist Church at Trent. Mrs. McRee was a member of the Aldersgate Methodist Church in Abilene at the time of his death. Survivors are his wife; one son, Hale L. of Odessa; two daughters, Mrs. James Strawn of Crane and Mrs. Virgil Wade of Plains; two sisters, Mrs. Lillian Dennis and Mrs. Jean Dennis, both of Merkel; and eight grandchildren. Pallbearers were Leslie Beasley, Percy Scott, Harry West, Buster Horton, John Hamner and A. E. Birdwell.

**Trade - Stirring Attraction  
Amusement Center Planned**

In the light of recent developments and subsequent rumors about "Frontier Town," we contacted Mr. S. P. Nesmith in Abilene about his plans. He and his son, S. P. Jr., of Austin are planning an amusement center to be located at IH 20 and Wimberly Road, and will be called "Heart of Texas Amusement Center." Mr. Nesmith stated that he and his son have a contract to purchase the land from Will Hays of Merkel as of June 1, 1965, and construction will begin immediately upon possession of the property. Nesmith said they have a five-year plan for development of the property, but that public acceptance will gauge the progress. Asked about the purchase of materials and goods, Nesmith stated that as much as possible would be bought from local merchants.

**C of C President  
Outlines Needs**

EDITOR'S NOTE: Watch for a story each week from president of the Merkel Chamber of Commerce.  
By MAX MURRELL  
"In the year 1870, less than 90 years ago, only 40 major U. S. cities could claim to have a chamber of commerce. Today, thousands of communities of all sizes feel the influences of a chamber of commerce, board of trade, or otherwise designated non-profit organization of business interest of their community. "The growth and effectiveness of the chamber of commerce movement in America is little known by most people, but it is a matter of record. The record consists of repeated demonstrations of community growth and social betterment. Besides serving community needs, chambers of commerce have contributed importantly to national prosperity and progress. More than any other organization, a chamber of commerce provides the mechanism for keeping pace with neighboring communities — and with the nation. "The success of a chamber of commerce organization depends on the vitality of the program it undertakes and on the voluntary support — in time and money — of business men and others in the community. The quotation above, taken from a manual on organization, published by the Chamber of Commerce of the United States, vividly points up the important part a chamber of commerce can play in the growth of our community. Shortly after being named as president of your chamber of commerce, Editor Allen Hill kindly asked that I give him something to say about what the chamber of commerce was planning for the coming months. Since it becomes increasingly difficult to make plans for a program of work without first stimulating interest in the chamber itself, I would like to answer a few questions about our chamber of commerce. WHAT IS IT? Our chamber of commerce is a voluntary organization of citizens who are investing their time and money in a community development program — working together to improve the economic, civic and cultural well-being of Merkel. Any citizen who is interested in helping to develop Merkel (which means more money — more business — more jobs — and better living for everyone) is eligible to be a member of the chamber of commerce. The dues' structure is designed to permit even the smallest business to be a member. The chamber of commerce is not tax supported. The work of the chamber is financed by the investment of the members who support it on the basis of their ability to pay and their interest in the progress of the area. The chamber of commerce is composed of committee workers, directors and officers who serve without pay. Our secretary, Betty Whisenhunt, is the only paid employee. WHAT DOES IT DO? The chamber of commerce is a service institution and an action organization. It provides a medium through which people can take effective action for the progress of the community. It helps to create job opportunities through stimulation of industrial and commercial growth. It seeks the improvement of community facilities — streets, highways, parks, schools and marketing facilities. It works toward developing the agricultural industry of the area. In all these functions, the chamber of commerce is serving as a department — a partner — of every business and every professional person in its area of influence. HOW DOES IT FUNCTION? The chamber of commerce func-

(Continued on Page Five)

**TEXAS EDUCATION  
WEEK MARCH 1-5**

Mack Fisher, superintendent of the Merkel schools, is calling attention to Texas Education Week which is scheduled annually for the first week of March. Mr. Fisher stated that due to the fact that parents' visitation days are scheduled for the second week in the month, March 11-12, 12:30 to 3:30 p.m. most parents may wish to come on those days rather than during the period of March 1-5. "Parents are always welcome to visit the schools whenever convenient," Fisher stated. "If they find they cannot come on March 11-12, we want to know they would be welcome to visit during March 1-4." Schools will be closed Friday, March 5, in order to allow the teachers an opportunity to take part in the Texas Oil Belt Teachers Meeting in Vernon. This day is counted as one of the 5 holidays granted the teachers and students during the year. A special feature this year will be an opportunity for the patrons to visit the vocational and band departments in the new building. Mr. Collinsworth, Mr. Walla and Mr. Reed extend cordial invitations to the parents to come and go through their respective departments. They were in unison expressing their appreciation for the new opportunities made possible as a result of the enriched vocational and band programs. Each of the teachers and school employees extend invitations for the parents to visit the schools.

**Wife of Former  
Merkelite Dies**

Mrs. Roy L. Holmes, wife of Roy Holmes, former Merkelite and brother of Mrs. Florence Berry of Merkel, was buried Monday at Amarillo. Funeral services were held at her hometown of Phillips, Texas, Monday. Mrs. Berry and a brother, Joe Holmes of Tucson, Ariz., attended the funeral. Joe Holmes returned to Merkel with his sister. Survivors include two children, Roy Jack of Amarillo and a daughter, Mrs. R. C. Dalton of Florida.

**Tommy Cutler Appoints Local  
Chairmen for Heart Fund Drive**

Mr. Roy Manahan, Rural Solicitation Chairman for the 1965 Taylor County Heart Fund Drive, announced the appointment of Mr. Tommy Cutler as Heart Fund Chairman for Merkel. Mr. Cutler has appointed the following people as area chairmen in the door-to-door canvass to be held on Monday evening, March 1st: Max Murrell, Howard Carson, Jimmy Leverich, Gary Douglas, along with other volunteers will be calling on the people of Merkel to help make this drive a success. The Heart Fund drive will reach its high point on Monday, March 1 when volunteers in all of the community's residential areas will visit their neighbors to deliver educational information on how to reduce the risk of heart attack and to accept contributions to the Heart Fund. "The Heart Fund is a great crusade against the number one health enemy of our nation in which we all can participate through giving and serving as volunteers. I am happy and proud to serve as chairman of this 1965 drive," said Cutler. The drive will be held from 6 to 8 p.m., March 1st. Anyone who wishes to help on this drive is asked to contact Mr. Cutler at 928-6615 or 928-5400.

**COST SKYROCKETING  
ON CHILD RAISING**

How much to raise a child? Plenty, according to the editors of Changing Times, the Kiplinger Magazine. They estimate that raising a child to age 18 costs the average middle-class city family \$35,000. "The price tag for raising a child to age 18 runs around \$12,000 for a family with a very modest standard of living and as high as \$60,000 or more for a pampered, upper-bracket urbanite. A comfortable - off farm family might spend around \$20,000. Just how much depends on many things, but the magazine points out in its February issue that none of the totals includes "the real crusher" that may start at 18 — the cost of college. Major expenses come to about \$28,000 and include: cost of being born, medical and dental, food, clothing, housing and transportation. A few of the itemized incidentals are diaper - service, haircuts, toys, allowance, school fees and supplies, travel, and amusements. That it can be done for less is admitted. In fact, Changing Times reminds its readers that millions of families are living comfortably and bringing up their children for less. It points out that the Community Council of Greater New York figures that a family with a low to moderate income in New York City — a fairly expensive place to live — can enjoy a modest but adequate standard of living while spending about \$12,000 on each child. However, the figure doesn't include the child's share of the cost of housing. Next to housing, food can be considered the family's biggest item for a child: about \$7,000 and that's only food at home. It can easily hit \$10,000 each, assuming that the neighbors' children are fed now and then and they feed yours. The weekly rate is \$4.15 for the first year; \$5.55 from 1 to 5, and \$7.90 from 6 to 11. At about 12 the girls level off for the next six years at around \$2.60 a week, while a boy in this family can be counted on to eat his way through \$10 to \$13 a week. Although considered a bit frugal, this bill might be \$7,000 to \$8,000 for 18 years. The magazine's report concludes by observing that "the best things in life are not getting freer."



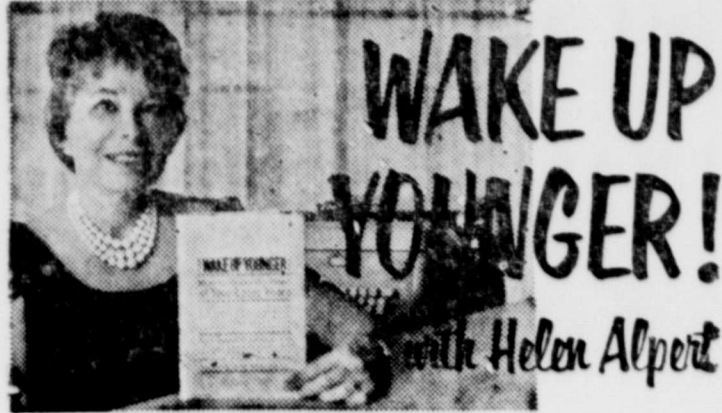

**OUR READERS WRITE!**

Dear Helen Alpert: Thanks so much for your nice letter and information. We are so happy you are so interested in our Senior Citizens group. I got your address—National Senior Center, Lehigh Acres, Fla. from the Sentinel-Press here in Franklinville.

I am so proud of our Senior Citizens. For such a small town I think this is wonderful. My daughter said: "Mom, I believe your Senior Citizens group are the busiest in town and have the most fun!"

I'm enclosing some clippings since you asked me to keep in touch. We have the Garden Club and Sewing Club as part of our Senior Citizens. The Sewing Club remodeled men's shirts into hospital garments. These are given to the Vets Hospital in Buffalo and the county infirmary at McChas. Next month we are having a "Mock Wedding" for fun. This week we are going in a caravan of cars to see some of our beautiful hills in Cattaraugus County. Red, gold, orange, green—there's nothing like our lovely sugar maples for color!

Then I'm taking them to see a collection of over 500 clocks, owned by Mr. Avers. It is a sight. Everyone is polished, all ticking merrily, always all sorts of chimes and bells, etc. Thanks for your suggestions. They are very helpful. Will you please let me know about the free films?

I just found out another interesting idea. The telephone com-

pany will send a lecturer on all sorts of interesting things and we may also have free films. How do you like our little "Golden Nugget" newspaper? A member cuts the stencil and prints them for us.

Mrs. Hazel Farrington  
59 South Main Street  
Franklinville, N.Y. 14733  
Thanks a million, Mrs. Farrington! The news-clippings say that there are over 100 members in this busy group! All you presidents of willing Golden Age clubs might write to sparkling Mrs. Farrington for an idea or three!

**TIGHT IS THE PINCH**

Your reply to "Tight Pinch" in Rocky Mount, N.C., certainly interested a lot of us, to make some extra money. I am a retired carpenter, but I used to do selling. Rush more information, please? . . . I will soon be 70 and I've always been able to earn enough money for necessities. But now I am looking for something to do that is less strenuous. Your answer to "Tight Pinch" Rocky Mount, N.C., appealed to me. I'm sure I have the right experience. May I please hear from you soon? . . .

"Tight Pinch" in N.C. spoke for many of us who can't make ends meet on our social security. At the end of the month I'm broke. I don't even have money for a can of sardines. Last month I spent the last 4 days before my social security check eating one can of spaghetti. This is



**TRAVEL TALK**

By HULIN FOWLER

**Beauty of Rio de Janeiro Unequaled Anywhere in World.**

The beautiful harbor of Rio de Janeiro appears before the air traveler suddenly, majestically—a sight that perhaps is unequalled anywhere in the world.

Our big Brazilian jet had droned steadily on for 10 hours on the 4,600-mile trip from New York. We had passed over the mouth of the great Amazon and the last several hours saw nothing below but green jungle, a sea of green without a break in the monotony.

Then, as the jet began to let down for our landing at Galeao Airport, we looked down on the famed Copacabana Beach circling around a bay of beautiful green water dotted occasionally with white caps. By night, from the sea or from the air, the lights of the apartment houses seem to ring the bay with a string of pearls.

Rio, former capital of Brazil before Brasilia was built at great cost by former President Kubitschek, is a drab city even by South American standards since—despite the country's fame for its modern architecture—many of the downtown buildings are old.

But the city is surrounded by more natural beauty than any I've seen in extensive travels throughout Europe, Asia and the Middle East.

First occupied by the Portuguese in the 15th Century, the city was built with no thought of modern traffic problems. It rambles through mountains, and sometimes tall hills ("morros") of solid rock through which the streets and tunnels have been cut and terminates abruptly at Copacabana Beach.

Even in this modern city of almost 4,000,000 people, the presence of the nearby jungle is keenly felt. Green tropical vegetation covers the mountains surrounding the city. Drive on any city street for any distance and you are soon climbing up through rows of tropical plants in myriad colors of deep red, green and brown into the mountains again.

One of the best views is from the top of Corcovado (Hunchback), a towering mountain of solid rock topped by the famed statue of Christ whose outstretched arms seem to be protecting the city. Corcovado is one of the major tourist attractions and can be reached by taxi or sightseeing bus.

Another high point of interest is Pao de Azucar (Sugarloaf), a huge granite cone at the entrance to the bay. For about \$25 a small cable car carries you precariously to the summit of the mountain.

Famed though it is, Rio is as yet relatively unspoiled by tourism. There are no more than four first class hotels even on Copacabana Beach. Buildings in Copacabana are restricted as to height to protect the beauty of the beach and no new hotels have been built in years. The people are polite, courteous and helpful, and language is no barrier as most of the hotels and shops have someone who can speak English. In a pinch, the clever Brazilians

can do pretty well with your sign language.

Brazilians go to their beautiful beaches in the morning and, as early as 6:00 a.m., you can see them riding the huge green breakers that rush in from the sea. The beaches (Copacabana is only the most famous; there is also Ipanema and others) are clean and bikinis are not allowed. Many shops and restaurants, some of the outdoor type, afford refreshments for the bather without

changing from his swim suit. Brazil, and South America in general, offers wonderful shopping opportunities, even better in many ways than Japan. Bargains in Rio are in their gemstones, particularly aquamarines, which are less expensive than in the State. The county is also known for its beautiful, but often crude, woodcarvings of jacaranda, a native mahogany.

In my hotel, packing to leave, I took a last look at the green bay and once again was overwhelmed by the natural magnificence of this historic city.

It is difficult to believe that such beauty can surround a modern city in this age of rockets and jets. But the Brazilians explain it very easily. "God is Brazilian," they say.

**INTERESTED?**  
House Painting  
Carpenter Repairs  
Textone  
Taps and Bedding  
Sign Painting  
SEE LEE WARD  
Phone 928-6864

**IT'S A FACT!.....by Thompson**

**LOUIS XV SPENT \$15,000 A YEAR ON COFFEE**  
FOR HIS DAUGHTERS! HE HAD IT GROWN IN HIS GREENHOUSES AT VERSAILLES. FRENCH COURT ARISTOCRATS DRANK THEIR COFFEE WITH CHICORY FOR EXTRA FLAVOR AND AROMA.



**GERMAN WOMEN STARTED THE KAFFEEKLATSCH**  
MORE THAN 150 YEARS AGO. THE CUSTOM WAS MORE THAN A PLEASANT DIVERSION. IT SYMBOLIZED THEIR RIGHT TO MEET AND EXCHANGE IDEAS--AND QUICKLY SPREAD THROUGHOUT THE WORLD DESPITE THE SNEERS OF THE MENFOLK!

**TODAY'S COFFEE BREAK GOT ITS START IN 1870**  
WHEN BUSY PEOPLE GOT INTO THE HABIT OF RELAXING OVER COFFEE. THEY DISCOVERED THAT CHICORY BRINGS OUT THE FULL NATURAL FLAVOR OF COFFEE, AND GIVES THE BREW A DEEPER AROMA.

**Crossword Puzzle**

**ACROSS**

1. Limber
6. Raise
11. Painful
13. Flag
14. Neither
15. Contests
17. Beverage
18. Seth's son
20. Wing
21. Microbe
22. Lawyer
25. Male title
27. Small mass
28. Piper's son
29. M.D.
31. Consume
33. Exists
34. Therefore
35. Grande
36. Ruin
38. Andes beast
40. Male deer
41. Gardner
44. Detail
45. Copy
48. Morning
50. Nutrient

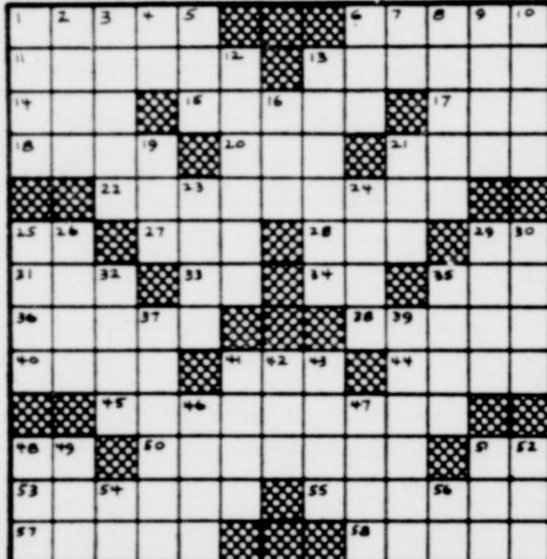

51. Either
53. Unable
55. Consolation
57. Deal with
58. Bird homes
24. Instrument
25. Disorder
26. Charmed
29. Coin
30. Wander
32. Amphibian
35. Appraise
37. Lizard
39. Small
41. Perched
42. Vigor
43. Top-cards
46. Scheme
47. Soon
48. Perform
49. Damage
51. Month: abbr.
52. Thing: law
54. Neon: chem.
56. Because

**Answer to Puzzle**

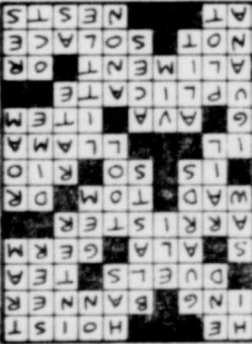

**DOWN**

1. Path
2. Image
3. Palpitate
4. Greeting
5. Finish
6. Owns
7. Above
8. Bury
9. Prophet
10. Trolley
12. Protects
13. Explosions
16. Yale
19. Proverb
21. Jewel
23. Fence

Fanny, Lynn, Mass.

I know almost a dozen men and women who have had plastic surgery! Your magazine probably noted that World War II produced today's marvelous techniques on skin and bone. One clubwoman is so delighted with her "new face" she lectures about the operation, to groups. A cousin of mine felt she needed a face-lift to retain her job. The family tells me she looks great. (I always thought she was beautiful and needed nothing!) A dance-studio figure—a man—recently had all the wrinkles in his face etched out, in the hospital. Two good friends of mine have had their noses bobbed. Ask your physician to recommend a first-class plastic surgeon. Be sure you put yourself in expert hands! And bring money!

**NEED HELP ON A PROBLEM?** Write to Helen Alpert, National Senior Center, Lehigh Acres, Florida, or in care of this newspaper. Write today for the free list of the many booklets and services available to you, compliments of this column.



Chevy II 100 Station Wagon

*big tightwads*



Chevy II 100 2-Door Sedan

**Chevy II**

With aluminized exhausts that discourage corrosion . . . Delco-tron generators that encourage longer battery life . . . brakes that adjust themselves . . . rocker panels that flush themselves free of dirt and salt. Tight? They're downright miserly!

You're looking at the lowest priced sedan and station wagon that Chevy let makes. They neither look nor act their price. They're roomy. The sedan seats six. The wagon has nine feet from the back of the front seat to the tip of the lowered tailgate.

They're good looking. Clean. Functional. You can get an economical 4-cylinder engine in the sedan or in both cars, a 120-hp Hi-Thrift Six that's quick to do everything but cost you money. As we said earlier, these are our lowest priced cars. Try one out today.

**discover the difference**



Drive something really new—discover the difference at your Chevrolet dealer's  
**Chevrolet • Chevelle • Chevy II • Corvair • Corvette**

Complete Line of  
**PERSONALIZED**  
**NAPKINS**  
for  
**WEDDINGS**

*Mary and Jack*

**ANNIVERSARIES, COFFEE TIME, WELCOME, OTHERS FOR ANY OCCASION**

ALSO: Personalized Wedding and Guest Books, Match Books, and Monogrammed Playing Cards

**MERKEL MAIL**

916 N. 2ND

PHONE 8-5712

**MAX MURRELL CHEVROLET CO.**

200 KENT

MERKEL

PHONE 928-6636





"Where Customers Send Their Friends"

TWO DELIVERIES DAILY at 10:30 a. m. and 4:30 p. m.  
Next Door to Post Office Phone 928-5713



DOUBLE PREMIUMS  
ON WEDNESDAY

ON PURCHASE OF \$2.50 OR MORE  
IN MERCHANDISE

CONVENIENT - NEXT  
DOOR TO POST OFFICE  
PARKING LOT IN REAR  
REFRIGERATED



Thursday, Friday and Saturday  
February 25, 26 and 27

MAXWELL HOUSE

**COFFEE**

1-lb. Can **69¢**

2-Lb. Can **1<sup>38</sup>**

10-OZ. INSTANT

**1<sup>29</sup>**

**PEACHES** Mission No. 2 1/2 Can ..... 2 for **49¢**

**CAKE MIX** Gladiola ..... 2 Pkgs. **49¢**

**CATSUP** Hunt's 20-Oz. Bottle ..... 2 for **49¢**

**TAMALES** Wolf Brand 300 Size ..... 2 for **49¢**

**CORN** Del Monte WHOLE KERNEL 303 Can ..... 2 for **29¢**

**Shortening** Swift's Jewel ..... 3-lb. can **59¢**

**RED PLUM** **KRAFT** 18-Oz. Glass 2 for **59¢**

**FLOUR** Light Crust ..... 5-Lb. Box **49¢**

PET MILK  
2 Tall Cans ..... **29¢**

AURORA BATH TISSUE  
2 Roll Pkg. .... **19¢**

MIRACLE WHIPPED O L E O **KRAFT**  
2 for ..... **59¢**

TIDE GIANT SIZE ..... **59¢**  
ACTION BLEACH GIANT BOX ..... **59¢**

STA-FLO STARCH 1/2-GAL. .... **45¢**

SUNSHINE - 1-LB. **CRACKERS** ..... box **27¢**

SWIFT'S VIENNAS ..... 2 for **35¢**

WESTERN GOLD - NO. 2 1/2 CAN PORK & BEANS ..... 2 for **39¢**

**Quick Convenient FROZEN FOODS**

PEPPERONI or HAMBURGER PIZZA ..... each **69¢**

MORTON'S - 3-LOAF PKG. BREAD DOUGH pkg. **43¢**

*Finest Quality*  
**MEATS**

GOOCH RANCH STYLE **BACON** 2-lb. pkg. **1.09**

GOOCH BEEF **Steaketts** lb. **65¢**

FRESH **GROUND BEEF** 2 lbs. **59¢**

CHOICE ROUND OR LOIN **STEAK** lb. **79¢**

GOOCH BLUE RIBBON **BACON** ..... lb. **55¢**

CHOICE **BEEF RIBS** ..... lb. **25¢**

CHOICE T-BONE **T-BONE STEAK** ..... lb. **83¢**

*Garden Fresh*  
**Vegetables**

GOLDEN BANANAS ..... lb. **12¢**

EXTRA FANCY WINESAP APPLES ..... lb. **15¢**

SUNKIST ORANGES ..... lb. **12¢**

FRESH GREEN ONIONS ..... lb. **5¢**

CELLO RADISHES ..... 2 bags **15¢**

DIAMOND - 303 CAN TOMATOES 2 for **25¢**

PLEASE COFFEE CREAM 3-OZ. JAR **25¢** 6-OZ. JAR **39¢** 11-OZ. JAR **69¢**

PEANUT BUTTER BIG TOP ..... 18-OZ. JAR **49¢**

PURPLE PLUMS TEIPING NO. 2 1/2 CAN ..... 2 for **45¢**

BISCUITS BALLARD OR PILLSBURY ..... 3 cans **19¢**

ICE CREAM GANDY'S PURE CHERRY VANILLA 1/2-GAL. CTN. .... **69¢**

**GANDY'S** BUTTERMILK 1/2-Gal. Ctn. **39¢**

Chocolate MILK qt. **25¢**  
Cottage CHEESE 12-Oz. Pkg. **19¢**



# Big SAVINGS

on Things you need

## WITH MERKEL MAIL WANT ADS

\$1.00 minimum for the first four lines. Excess of 4 lines will be charged at the rate of 5 cents per word. If no results obtained on the first insertion, we will run it free the second time.

Card of Thanks: \$1.50 for the first 50 words, 5c per word for each additional word. Terms: Cash in advance, unless an account is already established.

NOTICE of typographical or other errors must be given before the second insertion or claims for refunds or extension will not be recognized.

### MISCELLANEOUS

FOR MONUMENTS and CEMETERY CURBING  
M. A. (Sarg) NOSTER  
1404 Herring Dr.  
Merkel, Texas  
Phone 8-5565

FOR MONUMENTS, CURBING & CEMETERY LETTERING  
Call  
W. J. DERSTINE  
St. 2, Merkel, Phone 9009-22  
CLEMMER MONUMENT WORKS  
Abilene, Texas  
Phone OR 3-8881

NEED A NEW WELL DRILL-ED? An old well cleaned out? Call Robert Higgins, 8-5858. Also sell and install Meyers Pumps. 51-tfc

MASONIC MEETING  
Stated Meeting of Merkel Lodge No. 710 on 2nd Saturday and 4th Thursday of each month at 7:30 p.m. Visitors welcome. Members urged to attend.  
IKE TURNER, W.M.  
ROY MASHBURN, Sec'y.

ATTENTION MOTHERS — A day nursery is now open. Let us keep your child while you shop, work or attend special events. For further information contact Mrs. Thelma Wade, 207 Orange, Phone 8-6904. 26 tfc

SALESMAN WANTED — Knapp Shoe Company wants salesman, full time or part time. Liberal commissions, monthly bonus, free insurance, samples loaned. No investment, inexperienced considered. Contact Lynn Stokes, Box 13622, Dallas, Tex. FE 7-0459. 49 3tp

BEAUTICIAN would like to trade beauty work with someone in exchange for ironing and baby sitting. 8-5396. 51 ttc

SPARE TIME INCOME  
Refilling and collecting money for NEW TYPE high quality coin operated dispensers in this area. No selling. To qualify you must have car, references, \$600 to \$1,000 cash. Seven to twelve hours weekly can net excellent monthly income. More full time. For personal interview write P. O. Box 10573, Dallas, Texas 75207. Include phone number. Pentex Distributing Co. 51 ttp

EXCLUSIVE FRANCHISE  
Amazing new liquid plastic coating used on all types of surfaces interior or exterior. Eliminates waxing when applied on Asphalt Tile, Vinyl, linoleum, Vinyl Asbestos, Hard Wood, and Furniture. Completely eliminates painting when applied to Wood, Metal, or Concrete surfaces. This finish is also recommended for boats and automobiles.

NO COMPETITION  
As these are exclusive formulas in demand by all businesses, industry and homes. No franchise fee. Minimum investment — \$300. Maximum investment — \$7,000. Investment is secured by inventory. Factory trained personnel will help set up your business. For complete details and descriptive literature write: CHEM-PLASTICS & PAINT CORP. 1828 Locust St. Louis 3, Mo. 51 14 TC

WANT baby sitting job — nights or week end. Rt. 2, Trent. Phone 862-2252. Thelma Hellums. 49 ttc

LOST — 2 Hereford heifers strayed? from a mile west of Blair. Please notify H. G. Cox if you have any information. 51 ttp

FOR RENT  
FOR RENT — Rooms and furnished apartments. Bills paid. MERKEL HOTEL. Phone 8-7571. 46 ttc

FOR RENT — Furnished 3 room apartment — also 7 room house for rent or sale. 1406 No. 2nd Call 8-5835. R. T. Smith. 49 2tp

FOR RENT — House at 804 Locust St. Phone Vivian Davis, 928-6622 or 928-5851. 22 ttc

FOR RENT — 3 room furnished house — newly painted inside, plumbed for washer. Call 8-5236. 402 Ash. 47 ttc

FOR RENT — 3 room and bath furnished apartment. 502 Oak. Call Mrs. Murtle Walker at 8-5655. 47 ttc

FOR RENT — Four room and bath house located on Noodle FM road 1 mile north of town. Mrs. C. K. Russell. 8-5108. 48 ttc

FOR RENT — 4 room furnished house, bills paid. \$45 month. 305 Kent. 8-5959. 48 ttc

FOR RENT — Unfurnished 3 bedroom house. Nice and clean. Freshly painted inside. Plumbed for washer. Call 8-5236. 402 Ash. 50 ttc

FOR RENT — Furnished 3 room apartment. Also 7 room house for rent or sale. Call 8-5835. 50 2tp

### FOR SALE

TRUCKS, Trailers, truck and trailer equipment, new IHC trucks, new and used parts, we always have from 20 to 40 trucks, 15 to 20 semi-trailers including vans, pole, grain, oil and water trailers, winch trucks, winches, etc. We trade, try us.  
JOHNSON TRUCK & SUPPLY  
Phone 725-2181 Cross Plains

BULK or sacked feed delivered to your feeder or barn. Feed lot rations — Hog Pellets — Special mixes. Give us your feeding problems. Phone SP 4-1684, Pied Piper Mills, Hamlin, Texas. 41 ttc

FOR RENT or SALE — Nice two-bedroom house, equipped with electric range, heaters, blinds and carpets. Rent: \$50.00. Also for sale: Three room house with big cellar on 6 lots in south part of town. Reasonably priced. See Andy Shouse or call 8-5110. 45 ttc

FOR SALE — 1/2 block facing school — thru to Second St. end on Trundy St. 4 houses on property — a good deep well of water — Hamilton place — make offer to Mrs. C. C. Cummings. 1814 S. Lexington Blvd. Corpus Christi. Phone WE 7-1327. Code 512. 49 5tp

## Jones County HD Club Meets With Mrs. Newberry

By MRS. FRANK CARTER  
The Jones County Home Demonstration Council met in the County Agent's office in Anson Feb. 17 and elected delegates to the District 3 Annual Meeting to be held April 15 in Childress. Those elected were Mmes. H. A. Haynes, H. H. Dunklin and Frank Carter. Alternate delegates elected were Mmes. Orville, M. E. Carouthers and Ab Hunter Jr.

The clubs voted to adopt the recommendations of the standing committees of the council. Club programs were on "The Art of Making Friends." The clubs reported making donations to the March of Dimes.  
Mrs. Newberry, the County Home Demonstration Agent introduced Miss Barbara Marcee of Breckenridge, who will be an agent in training for 3 months. Miss Marcee is a recent graduate of Texas Woman's University, Denton, where she was a home economics major. Mrs. Newberry also announced a leader training meeting on quick dishes, in her office March 4 at 10:30 a.m. Each club member attending will take a quick dish and the recipe for it. Mrs. Newberry will attend a Family Life Workshop at A&M University March 7-13.

There will be a 4-H Come and See Tea at the Noodle School Cafeteria March 22 at 7 p.m. Miss Barbara Marcee will judge dresses made and foods prepared by the 4-H girls.

## Trent Champions Going for State

Trent basketball girls, defending champions, played their 33rd game Tuesday night against Foran, with a winning score of 64-53. Diana Lewis was high pointer with 30, followed by Barbara McAninch with 25, and Vivian Lewis with 9.

This game marked a record of 23 wins and 1 loss for the 1964-65 season.

Trent has broken Baird's scoring record of 88 this year in the Hardin - Simmons Tournament, by beating Old Glory 101 to 39. Trent has played in several tournaments in which they have come out with the championship trophy. They were champions in the Dyess Tournament, Hardin-Simmons Tournament and the Trent Invitational Tournament.

Coach Ralph Newton announced they have been playing in games readying to meet Iran, the Bi - district game March 2 at Snyder.

Thursday night, Feb. 25, they meet Hardin - Simmons at Merkel at 7 p.m.

## Busy Bees Meet For Session

The Busy Bees 4-H Club met in the homemaking room. They learned to hem and press a cup-towel. Refreshments were served by Mrs. D. Reddin to the following members: Nancy Bagwell, Stephanie Walker, Mary Jo Reddin, Cle Juan Douglas, Jan Beasley and Sandy Hogan.

## UP THE CANYON

Continued from Page One  
our friends, Mr. and Mrs. R. A. Burgess in Austin. Mr. Burgess is recovering from a heart attack.

We had a real fine meeting of the Mulberry Canyon 4 - H boys and girls Tuesday night.

Mrs. F. R. Demere, former resident of the Canyon, is in Sadler Clinic.

Mr. and Mrs. Dewell McLean visited with their daughter and family, Mr. and Mrs. Griff Barnett in Anson Sunday. Mrs. McLean was honored with a birthday dinner.

SMALL one bedroom home in A-1 condition on Edwards Street. Cyrus Pee Agency. 52 ttc

FOR SALE — House and three lots for cash consideration can be bought at a bargain. Cyrus Pee Insurance Agency.

FOR SALE — Hi - Fi record player \$30.00. Bassett hound pup \$25.00 8-5396. 51 ttc

FOR SALE By Owner — Good used 1956 1/2 ton Chevrolet pickup. Call 8-5793 after 5:00 p.m. 51 2tc

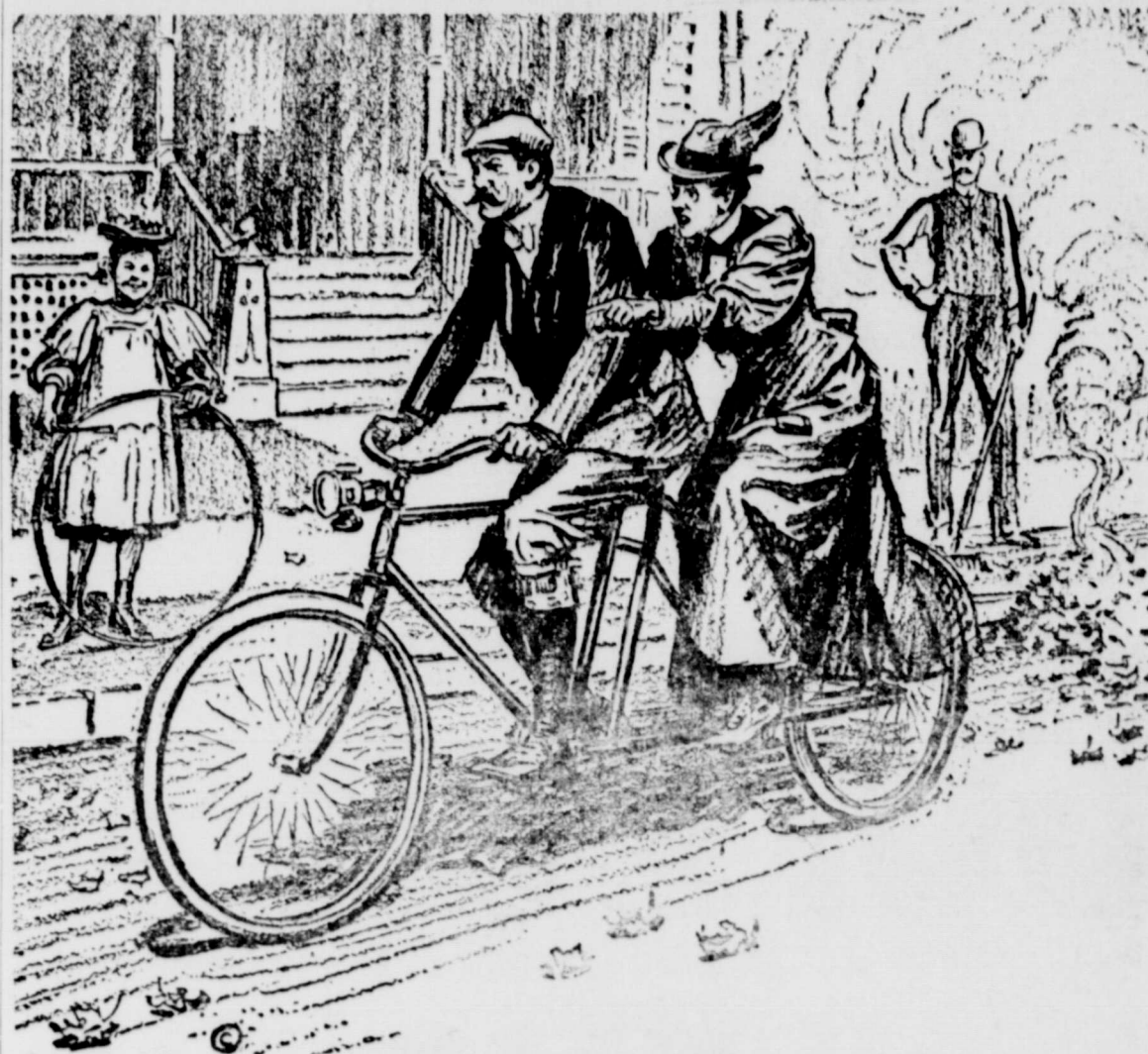

## REMEMBER

## THE

# GOOD

# OLD

# DAYS?

If you're the type who waxes melancholy over the past — be sure to get your copy of the Merkel Mail when it puts out its 75th Souvenir Edition on March 18, 1965. If you have keepsake photos of yesteryear, share them with other readers by letting the Merkel Mail publish them. Call the Merkel Mail now about photos or historical facts. If you are not a subscriber, call 928-5712 and reserve your edition of this special chronical. Only 25 cents.

# THE MERKEL MAIL

## The Merkel Mail

Publishers Statement  
Established 1889

Published weekly at 916 N. Second St., Merkel, Texas  
Entered at the Post Office at Merkel, Texas — 79536 as second class mail.

Any erroneous reflection upon the character, standing or reputation of any person, firm or corporation, which may appear in the columns of the newspaper will be corrected, gladly, upon being brought to the attention of the publisher.

For Classified Rates: See Want Ad Section.  
SUBSCRIPTION RATE: \$3.50 PER YEAR

Member of the Texas Press Association and West Texas Press Association.  
DAVE BRUMBEAU, Publisher  
ALLEN HILL, Editor

### SPEEDY Chevrolet by Max MURRELL



Visit Our "One Stop" Shopping Center for All Your Transportation Needs

Max Murrell  
CHEVROLET CHEVROLET CO.  
SALES · SERVICE · PARTS  
OK USED CARS · WE SERVICE ALL MAKES  
Phone 928-6636  
MERKEL, TEX.



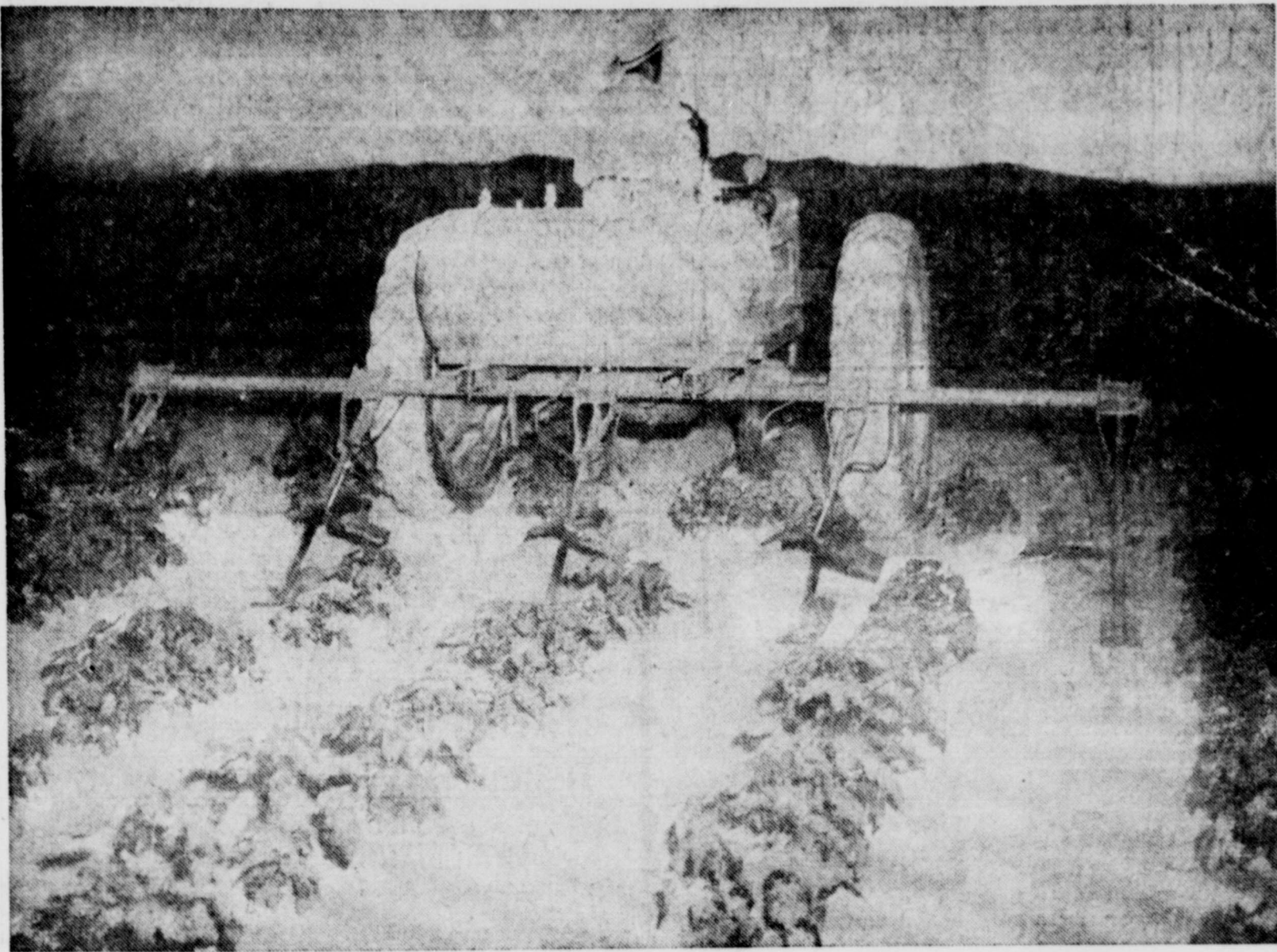

**FLAME CULTIVATION** with LP gas is a major development in modern agriculture. Weed burning is fast, economical, boosts crop yields.

### Weed-Free Crops By Flame Method

One of the fastest - growing uses for LP gas in modern agriculture is for weed burning and flame cultivation. A row - crop tractor is rigged with a tank of liquid propane and a set of burners with directional nozzels that spurt a pattern of searing flame. This kills weeds selectively without disturbing the soil or the crop roots, and also destroys many plant - hungry insects. Flaming is fast and economical. A tractor

with a four - row flamer can cover 40 to 80 acres a day. Where hand - hoeing cost may run \$10 to \$40 an acre, tests show the same acre can be flame - weeded for \$2 to \$5.

First established in cotton fields, flame cultivation has been extended to soybeans, corn, grain sorghums, peanuts and castor beans. Experimental LP gas flaming of carrots, beets, peppers, onions, cabbage, beans, peas and potatoes has shown encouraging results - increasing crop yields and lowering production costs. Specialized flame - throwing units control weeds in orchards, ditches and along fences.

### Mulberry Canyon 4-H'ers Welcome 2 New Members

The Mulberry Canyon 4 - H Club met in a regular session Feb. 16 in the club center. President Mary Johnson called the meeting to order.

Suzie Riney led the American Pledge, Leonard Scholer led the 4 - H Club Motto, and prayer, and Mark Dudley gave the inspiration.

Roll call and minutes were read by Myrtle Davis.

Jeff Whisenunt, son of Mr. and Mrs. Walter Earl Whisenunt, and Wanda Barnes, daughter of Mr. and Mrs. Doyal Barnes were welcomed as new members.

Donald Rusom introduced the speaker, Mrs. Betty Foster, who gave a program on "Giving Demonstrations." The next meeting will be March 16, when each member will practice giving his demonstration.

Nineteen club members and 24 adults were present at the Feb. 16 meeting.

### Announcement

The annual Blue and Gold Cub Scout Banquet will be held March 1st at 7:30 p.m. in the Merkel School Cafeteria. Each family come and bring a covered dish and silverware for each member of their family.

Any new boys between the ages of eight and eleven years are urged to come and bring their parents.

The Merkel Band Parents Club is sponsoring a Sunday dinner on Feb. 28 at the school cafeteria.

Serving will begin at 11:30 and continue until 1:30 p.m.

A menu including roast beef, home - made pies and cakes will be served.

Tickets are \$1 for adults and students, and 75 cents for pre-school children.

Come one - Come all - and enjoy a good meal.

### LETTERS TO THE EDITOR

Dear Mr. Hill.

Thank you for putting a crossword puzzle in the Merkel Mail. I enjoy doing it very much. Hope you continue them.

What has happened to "Ramblings" with Allen? Would like to read more of them.

I would like to know how the name Merkel was originated and when it was founded.

Mrs. A. J. Hall

We have had much favorable comment on the crossword puzzles and plan to continue them.

As to Ramblings, I'll probably run across an invaluable piece of information to put in one before long.

Merkel was founded in 1886, and was named after a man who helped bring the T&P to Merkel. Next month we are coming out with a 75th Anniversary edition of the paper, and it will be laced with historical facts.

### NOODLE NEWS

By SIMMONS CALLAWAY

Mr. and Mrs. Ted Bicknell of Houston spent last Thursday night with her sister, Mr. and Mrs. Troy Sloan.

Mr. Pete Polk from Rotan visited a while Sunday afternoon with Dock Callaway.

Mrs. Grace Wynn of Anson spent last Thursday and Thursday night with her sister, Mrs. Elsa Maxwell.

Mr. and Mrs. Garvis Tarpley, Marsha and Collye of Snyder ate supper with his mother, Mr. and Mrs. Dock Callaway Saturday night.

Sandra Womack, Vicki Rutherford and Janice Hill have the mumps.

Mrs. Jim Spurgin of Merkel spent a few days last week with her daughter, Mr. and Mrs. Vess Justice. Also visiting the Justice's home was their daughter, Mrs. Bill Poplin and children of Midland.

Mr. and Mrs. Dock Callaway visited his sister, Mrs. Fronia Soosebee in the Anson Hospital last Wednesday afternoon. She remains in serious condition after suffering a stroke two weeks ago last Thursday.

Mrs. Jewell Denny of Snyder is visiting her daughter, Mr. and Mrs. Carroll Best.

Visiting Sunday night with Mr. and Mrs. Olen Putman was their son and family, Jerry, of Sweetwater, and Mr. and Mrs. Andrew Wheeler of Trent.

Mrs. Leta Barbee of Abilene spent Monday night with her daughter and family, Mr. and Mrs. J. E. Touchstone.

Mr. and Mrs. Bill Lantrip of Hawley spent Monday afternoon with their daughter, Mrs. Edd Wemack.

The Merkel Masonic Lodge No. 710 will honor Buck Leach as Past Master at the Thursday, Feb. 25 meeting, District Deputy, F. A. Sides will make an official visit to the meeting. All members are urged to attend.

### Former Merkelite Mrs. V. Williams Dies at Age 36

Mrs. Violet Vondane Williams, 36, of San Angelo, died in San Angelo Thursday morning.

Funeral was held at 10 a.m. Saturday in Johnson's Funeral Home, with burial in Santa Ana Cemetery at 2 p.m.

She had been a resident of San Angelo 22 years and was born March 10, 1928, in Merkel. She married Arie Gift Williams Oct. 16, 1953, in Midland.

Mrs. Williams was a member of the Church of Christ.

Survivors are her husband; two sons, Allen Glen and Lynn Oden, both of San Angelo two sisters, Mrs. Gordon Robinson and Mrs. L. C. Condra, both of Ballinger; a brother, Jimmie Lee Lane of San Angelo, and her father, D. O. Lane, also of San Angelo.

### TEL Class Meets With Mrs. Swann

The TEL Sunday School Class met in Feb. 18 in the home of Mrs. Sam Swann. Mrs. Eunice Massey was co-hostess.

Mrs. Earl Foster opened the meeting with a prayer, and Mrs. Lucy Ford brought the devotionals.

After the business meeting refreshments were served to Mes. Ira Moore, E. R. Clack, John Mansfield, Lucy Ford, Earl Foster, Myrtle Walker, Sam Swann, Eunice Massey and two visitors, Mrs. Ruby Kendahl and Mrs. Claude Warren.

### Noodle Boy Makes Tech Judge Team

Darrell Ueckert, son of Mr. and Mrs. Henry Ueckert of Noodle is a member of the Texas Tech range judging team that won top honors recently in national competitions held at Las Vegas, Nev., in connection with the meeting of the American Society of Range Management. Other team members were Tommy Welch of Seagraves, Jimmy Brown of Wellington, and Gerald Horn of Andrews. Brown placed second in overall individual judging. Seventeen teams were entered with Utah State University placing second and Colorado State University third.

### J. C. Hunter Ranch Bagged Extra Elk

SAN ANGELO - Ten surplus wild elk, weighing from 500 - 900 pounds, were harvested from the J. C. Hunter Guadalupe Mountain Ranch by special permit during the last hunting season.

Five bull elk were taken the Parks and Wildlife Department reports. The largest weighed 900 pounds.

Of the five females taken the largest weighed 600 pounds. All were in excellent physical condition.

### Book of Genesis Study Concluded By Pioneer WSCS

The Pioneer Memorial WSCS met Wednesday with Mrs. Tom Russom concluding the study of the book of Genesis, stating that Genesis showed "accomplishments of God's eternal purpose."

Mrs. Joe Seymore and Mrs. E. C. Ray gave short sketches of their lives.

During the business session the WSCS gave the pastor's wife \$10 as a love gift. Mrs. Frank Brnovac led in prayer.

Those present were Mrs. Tom Russom, Mrs. E. C. Ray, Mrs. Frank Brnovac, Mrs. Ford Butman, Mrs. Kent Marrs, Mrs. DeWelle McLean, Mrs. Kenneth Ray and Mrs. Joe Seymore.

The next meeting will be March 3rd at 2 p.m. in the parsonage. We will start taking quilts for a rummage sale. Everyone is invited.

### Out of Towners Blank Merkelites In Bridge Play

Winners of the Master Point Session held at Taylor Electric Coop Thursday were:

1st - Stan Sutton and Dorothy Flowers of Abilene.

2nd - Mrs. Frank Peebles and Suell Flowers of Abilene.

3rd - L. Robert Richards of Sweetwater and Mrs. Dorothy Flowers of Abilene.

4th - Mr. and Mrs. Nathan Campbell of Abilene.

### Tax Man Sam Sez

Most of the high schools are teaching some of their students how to prepare better tax returns. Within the next few days some 235,000 students in Texas will have completed the short course in how to prepare an income tax return furnished the schools by Internal Revenue. If you would like to learn more about how to prepare your income tax return, get a copy of "Your Federal Income Tax", price 50c, from the Internal Revenue Service office. This booklet contains a sample tax form and 159 pages of simple explanation of what to do about your common every day tax problems. The tax folks try hard to help you do a better job on your tax return. Most of us admit that we need help.

### C of C Table Settings Program Given By Mrs. Williams

dependent, it is my responsibility to appoint all chamber committees. This is an extremely important responsibility. By careful selection and combination of the talents available in our community, we can mobilize forces for community betterment that could not possibly be matched by any other organization.

In order to accomplish this, I will need information and suggestions from others to find many good prospects for committee assignments. Anyone desiring to serve on a particular committee is invited to call the chamber of commerce office.

Active membership in your chamber of commerce carries with it a sense of accomplishment and inner satisfaction from the knowledge that you are doing your share in an important job.

Although everyone in the community benefits from the work of the chamber of commerce, you can accept those benefits with a sense of pride ONLY if you have had a part in bringing them about.

BE A MEMBER OF YOUR CHAMBER OF COMMERCE!

### School Menu

School cafeteria menu for the week of March 1 through March 4:

**MONDAY**

Cheese sandwiches  
Beef stew  
Banana pudding,  
Milk

**TUESDAY**

Oven fried chicken  
Gravy  
Rice  
Green beans  
Rolled wheat rolls,  
Butter  
Fruit jello  
Milk

**WEDNESDAY**

Roast beef with gravy  
Sweet potatoes  
English peas  
Hot biscuits, butter  
Cake squares with cherry sauce  
Milk

**THURSDAY**

Meat and cheese pizza  
White beans  
Lettuce and tomato salad  
Sliced homemade bread, butter  
Fruit sweet rolls  
milk

**FRIDAY**

Holiday

<b>McCUE DRUG</b>
<b>IRONERS — \$5.00</b> 3 to Choose From
<b>.22 PISTOLS</b> \$15.00 - \$24.95 - \$29.95
<b>Kenmore Automatic WASHER</b> \$24.95
<b>TIMEX WATCHES</b>
<b>35mm PROJECTOR</b> \$9.95
<b>GUITARS \$15 - \$24.50</b>
<b>ELECTRIC RAZOR REPAIR</b>
<b>ELECTRIC RAZORS</b> \$9.95 - \$6.95
<b>OTHERS</b> \$3.95 - \$4.95
<b>McCUE DRUG</b>

If you want to mix business



with pleasure



Your Ford Dealer has the truck that's right for you!

Whether you're on the job, or off on a family outing, Ford's Twin-I-Beam comfort makes it the best pickup for you. Two front axles smooth the roughest roads. Each front wheel is suspended independently on

forged I-beam axles and heavy-duty coil springs cushion the ride for comfort you never find in a tough truck before. Find out for yourself what two front axles do for pickup ride—on or off the job!

'65 FORD  
TWIN I-BEAM  
PICKUPS

Come in and test the ride that's tailored for TEXANS

**HENRY-OWENS FORD CO.**

KENT & N. 7TH

PHONE 8-6625

### SPRING HOUSECLEANING

### SALE

Men's SLACKS ..... Now \$3.99  
VALUES TO \$12.98

Men's Dress SHOES ..... Now \$7.99  
VALUES TO \$13.98

SPORT SHIRTS ..... Now \$3.99  
VALUES TO \$6.99

MEN'S & BOYS JACKETS ..... Now \$5.99  
VALUES TO \$15.98

WORK SHOES ..... Now \$7.99  
VALUES TO \$13.98

**CRAWFORD'S MEN'S WEAR**

213 EDWARDS Phone 928-5612



## LITTLE BADGER TRACKS

The teachers of Merkel Elementary have completed their selection of textbooks for the '65-66 school year. This will include the modern math textbook for grades 1 through 6.

Friday, Feb. 26, will end the 4th six weeks school term.

Individual colored pictures will be taken Tuesday, March 2.

Friday, March 5, will be a school holiday while teachers attend the Oil Belt Teachers meeting in Vernon.

The junior coaches met at Wylie, Wednesday, Feb. 24, to plan the spring interscholastic program.

The Junior Badgerettes finished up a very successful season Tuesday night, Feb. 15, by downing the Baird girls 20-2. As has been the pattern all season the defensive play of our guards was outstanding, limiting the opponents to one field goal. In fact, so good was the Merkel defense that the Baird girls got off very few shots and the Badgerettes had only 6 fouls called against them. On the other end of the court, the forwards were racking up 8 field goals and four free throws for their 20 points. Valerie Buntin led the scoring with 9 points, followed by Ann Walker with six. Complete scoring for the girls were:

Buntin	4	1	9
Walker	3	0	6
Noster	0	2	2
Bunch	1	0	2
Wozencraft	0	1	1
Lassiter	0	0	0

The girls finished up the season with a perfect 6-0 record in district play and a fine 19-4 season record. Hats off to a very fine Badgerette basketball team.

### MERKEL BADGETTE 1964-65 RECORD (19-4)

Merkel 28, Trent 29
Merkel 30, Trent 11
Merkel 28, Anson 13
Merkel 20, Albany 21
Merkel 43, Moran 14
Merkel 37, Cross Plains 15
Merkel 41, Tye 4
Merkel 19, Buffalo Gap 13
Merkel 19, Wylie 21
Merkel 20, Trent 8
Merkel 28, Lueders 24
Merkel 23, Albany 15
Merkel 17, Hamlin 18
Merkel 29, Jim Ned 7
Merkel 25, Wylie 19
Merkel 29, Elmdale 6
Merkel 31, Coleman 25
Merkel 19, Wylie 12
Merkel 28, Baird 18
Merkel 22, Anson 16
Merkel 30, Jim Ned 8
Merkel 15, Wylie 14
Merkel 20, Baird 2

The junior Badgers brought the 1964-65 basketball season to a thrilling finale Tuesday by coming from behind to win a close ball game from the Baird Cubs 29-26.

The effort by the young Badgers earned second place in the district with a 4-2 record. The only team in district play which defeated them was Wylie. The season was dotted with successful games in three tournaments, win-

## TELL ME

**HOW DID THE TERM "COLD SHOULDER" ORIGINATE?**

**IN MEDIEVAL TIMES IN FRANCE, IT WAS CUSTOMARY TO SERVE HOT ROASTS WHEN ENTERTAINING GUESTS. IF ONE WAS NO LONGER WELCOMED, A COLD SHOULDER WAS SERVED INSTEAD OF HOT MEAT..... HENCE, THE TERM!**

**HAVE VANILLA BEANS ANY, SCENT, OR FLAVOR...WHEN FRESHLY PICKED?**

**NONE WHATEVER! IT IS ONLY AFTER BEING DRIED THAT THEY BECOME HIGHLY AROMATIC!**

**WHAT BIRDS FLY FURTHEST TO ESCAPE THE COLD?**

**THE BOBOLINKS! THEY FLY ALL THE WAY TO ARGENTINA TO ESCAPE THE COLD NORTH AMERICAN WINTERS!**

**CAN THE FORCE OF A HURRICANE DRIVE A NEWSPAPER PAGE THROUGH A TREE?**

**YES, PHOTOGRAPHS OF THIS PHENOMENON PROVE THAT IT HAS OCCURRED! DURING A VIOLENT HURRICANE IN MELROSE PARK, ILL., A NEWSPAPER PAGE WAS PENETRATED THROUGH THE TRUNK OF A TREE!**

**SPECIAL FRIED CHICKEN DINNER**  
EACH THURSDAY ALL YOU CAN EAT \$1.00

Tossed Green Salad  
Cream Gravy  
Pinto Beans — Potatoes  
Hot Bread  
Butter — Honey

MR. AND MRS. R. G. CASEY INVITES EVERYONE TO CASEY'S NEW SHAMROCK MERKEL EXIT

**CIVIL DEFENSE APPROVED FALLOUT SHELTER**

\$5.00 up  
No Charge for Children Under 18  
24-Hour Coffee Shop  
Radio-Television  
Completely Air Conditioned  
FREE INSIDE PARKING

**HOTEL Southland**  
Commerce-Murphy-Main Streets  
Telephone: Riverside 2-6431  
Dallas, Texas

Eyes Examined — Visual Training  
Contact Lenses

**Drs. John and Ed Dressen**  
OPTOMETRISTS

Making West Texans See Better  
Since 1907

504 Cedar — Abilene

**DOROTHY'S BEAUTY SHOP**  
WILL BE OPEN FRIDAY AND SATURDAY  
FROM 9 AM - 6 PM UNDER THE  
OPERATION OF MARLENE PEEL.  
ALL OF OUR CUSTOMERS ARE INVITED  
TO COME BY AND SEE US.

Phone 928-5314 608 Cherry

**DOROTHY'S BEAUTY SHOP**



**HAPPY AND HEALTHY.** 4-year-old Lisa Archer of Austin talks with the 1965 Texas Heart Fund Campaign Chairman, Lieutenant Governor Preston Smith in his Capitol Building Office. Today, Lisa can lead a normal life, thanks to open heart surgery made possible by Heart research. Since 1950, more than 100 million Heart Fund dollars have been channeled into research which has saved thousands of lives. President Johnson has designated February as American Heart Month and Governor Connally has issued a similar proclamation for Texas. The annual Heart Fund Drive is held each February.

ning consolation at Baird, Anson and Trent. The team is to be complimented on their fine spirit and desire to win throughout the bumper season.

### Trent 6th Graders Elect Officers

The 6th grade of Trent Elementary held a class meeting recently to discuss a field day trip to either Sweetwater or Abilene. Their teacher, Mr. Dalvin Sparks said he would write both cities and see what kind of tour would be offered.

Other action taken at the meeting was the election of class officers. They are as follows: Mark Williamson Jr., president; Larry Houchins, vice president; Wade Steen, secretary, and Owen O'Kelly, sergeant at arms.

### Merkel Draws Test Well Site

Don L. Choate and Wico Oil Co. of Abilene staked No. 1 Mrs. J. D. Porter as a proposed 2,900-foot rotary Dothan Sand wildcat two miles northwest of Merkel. It is to be carried in Taylor County Regular Field.

Drill site is 960 feet from the north and west lines of Grimes CSL Survey 148. Site is on a 198 acre lease.

**STITH NEWS**  
By MRS. FRITZ HALE

The sun is shining this Monday morning after a cloudy cold rainy spell last week.

Mr. and Mrs. J. R. Mashburn and Samatha Jean of Carlsbad, N. M., spent Sunday to Wednesday with his parents, Mr. and Mrs. Roy Mashburn and Rodney.

Other visitors in the home Tuesday night were Mr. and Mrs. Sonny Houston of Lawn, and Mr. and Mrs. Wade Shaw of Hawley.

F. J. McDonald and Jim Burns visited Saturday in the home of Mr. and Mrs. Sam Burns of Abilene.

Mr. and Mrs. James Hale and children of Midland spent Sunday with his parents, Mr. and Mrs. Fritz Hale. Also visiting in the Hale home were Mr. and Mrs. Roe Isbell of Anson.

Visitors in the home of Mr. and Mrs. F. J. McDonald and George during the week end were Pat McDonald, Sally Bryley, Retha Leake, Mr. and Mrs. Billy Harris and Cathy and Mamie Hardin, all of Midland, and Mrs. T. Burns and Martha of Abilene, and Nancy Malone.

The Rev. Jesse Swindell conducted the funeral services for Mrs. W. F. Rushing at Elliott Funeral Home in Abilene Wednesday of last week. Mrs. J. E. Swindell attended the funeral.

Fletcher Jones attended the funeral of Jim Reagan at the Hawley Baptist Church Friday morning.

Mr. and Mrs. Cleo Chancey and Sandra of Richardson, visited Mr. and Mrs. John Hobbs and Mr. and Mrs. Benny Hobbs last weekend.

Mr. and Mrs. Fletcher Jones visited Mr. and Mrs. Edgar Ber-

### LEGAL NOTICE

THE STATE OF TEXAS  
To any Sheriff or any Constable within the State of Texas — GREETING:

You are hereby commanded to cause to be published, ONCE, not less than ten days before the return day thereof, exclusive of the date of publication, in a newspaper printed in Taylor County, Texas, the accompanying citation, of which the herein below following is a true copy — (but if there be no newspaper so printed in said county, then that you cause the said citation to be posted for at least TEN days before the return term thereof as required by law).

CITATION BY PUBLICATION

THE STATE OF TEXAS  
TO ALL PERSONS INTERESTED IN THE ESTATE OF A. J. Canon, Deceased, No. 7108, County Court, Taylor County, Texas, Margaret McAninch, Administrator in the above numbered and entitled estate, filed on the 12th day of February, 1965 her verified account for final settlement of said estate and requests that said estate be settled and closed, and said applicant be discharged from her trust.

Said application will be heard and acted on by said Court at 10 o'clock A.M. on the first Monday next after the expiration of ten days from date of publication of this citation, the same being the 8th day of March, 1965, at the County Courthouse in Abilene, Texas.

All persons interested in said estate are hereby cited to appear before said Honorable Court at said above mentioned time and place by filing a written answer contesting such application should they desire to do so.

The officer executing this writ shall promptly serve the same according to requirements of law, and the mandates hereof, and make due return as the law directs.

GIVEN UNDER MY HAND AND THE SEAL OF SAID COURT at office in Abilene, Texas, this 19th day of February, A.D. 1965.

(Seal)  
MRS. CHESTER HUTCHESON  
Clerk of the County Court,  
Taylor County, Texas

51 Itc

USE CLASSIFIEDS  
GET RESULTS

ALL TYPES OF INSURANCE BONEY INS. AGENCY  
Phone 8-5151

ry in Abilene, Saturday. They also visited with Mrs. Olin Potts and Sharon Beth of Anson, who were visiting in the Berry home.

Mr. and Mrs. Byron Hickerson and Belton spent the week end with her parents, Mr. and Mrs. Pick Payne.

Mr. Billy Ray Browning and children of Tuscola visited Mr. and Mrs. John Browning Monday night.

Mrs. Billy R. Browning was with her mother, Mrs. Murphy, at a hospital in Ardmore, Okla.

Mrs. Jodie Bright and Mrs. J. C. Fulkerson of Dimmitt visited Mr. and Mrs. Fritz Hale Monday. Visitors attending services at the Stith Baptist Church Sunday

morning were Mr. and Mrs. Bryon Rickerson of Belton, and Sally Bryley and Reatha Leake of Midland.

Mrs. Fritz Hale visited Friday with Mrs. C. B. Smoot at the Anson Care Home.

Mr. and Mrs. H. L. Davenport of Midland visited her sister, Mr. and Mrs. M. M. Owen and other relatives last week end.

Before work could begin on the present granite Capitol in Austin, the Legislature set aside three million acres of land, located in the Texas Panhandle, to finance it.

## THIS IS AN ANNOUNCEMENT THAT SPRING HAS ARRIVED AT BRAGG'S

New Spring Fashions Arriving Daily. Also a Good Selection of New Spring Piece Goods.

## BRAGG'S

213 EDWARDS

928-5811

**New from FRIGIDAIRE MOST AUTOMATIC WASHER EVER!**

This is the sign of a new way to wash... patented Deep Action Agitator!

FRIGIDAIRE Dryer is kind to clothes and budget!

**JET ACTION WASHER by FRIGIDAIRE**

Only the Frigidaire Jet Action Washer has the unique Deep Action Agitator. Moves up and down — creates jet currents to help remove even heaviest soil.

**PLUS MATCHING ELECTRIC DRYER**

The only dryer designed to match Frigidaire Jet Action Washers in styling and performance. Whatever your need or budget, there's a Frigidaire Washer and Dryer just right for you and your family.

Buy Frigidaire for maximum dependability! Buy today!

It has a new Deep Action Agitator that creates jet currents to give all your wash "Deep Action" cleaning.

It has Jet-Away lint removal that jets lint and scum out of the tub with continuous overflow rinse.

It has a new, fast, efficient jet spin that leaves clothes extra-light to assure quick drying.

It lets you take clothes out so loose and easy—even apron strings seldom snarl! Reduces tangling and wrinkling.

West Texas Utilities Company "an investor-owned company"



# SOCIETY

By MRS. T. J. AMASON  
Correspondent

Mrs. Earl Stanford and Mrs. Gerald Derrick and Mr. and Mrs. Jimm. Leveridge visited in the

home of Mr. and Mrs. Jack Stanford of Odessa the past week end. Mr. and Mrs. Houston Tiner of Lubbock were visitors in the home of his mother, Mrs. J. W. Tiner last week end.

Mrs. Callie Price visited in the home of Mrs. Maud Bryan of Trent recently.

Mrs. Jarrett Pinckley visited in the home of her mother, Mrs. Mary Jowers of Tye the past week end.

Mrs. Frank L. Weaver of Anson was a visitor in the home of her sister, Mr. and Mrs. R. Y. Buchanan the past week end.

Mr. and Mrs. Seth D. Sims of Elgin, Ill. visited in the home of her sister, Dr. and Mrs. C. B.

Gardner the last week.

Mr. Leonard Schooler of Gabon, West Africa has returned home.

Mrs. Raymond Earthman of Abilene visited in the home of her mother in law, Mrs. T. T. Earthman the past week.

Mrs. Joe English of Big Spring was a visitor in the home of her mother, Mrs. N. L. McLeod.

Mr. Jerry Don Doan of Abilene was a visitor in the home of his parents, Mr. and Mrs. Bill Sandusky recently.

Mrs. Zelma Jackson of Portales, New Mexico, was a house guest of her sister, Mr. and Mrs. H. N. Reddin and other relatives for an indefinite time.

Joe Cunningham of Santo was a visitor in the home of his parents, Mr. and Mrs. A. L. Cunningham recently.

## Young America Bakes— Peanut Butter and Jam Twists

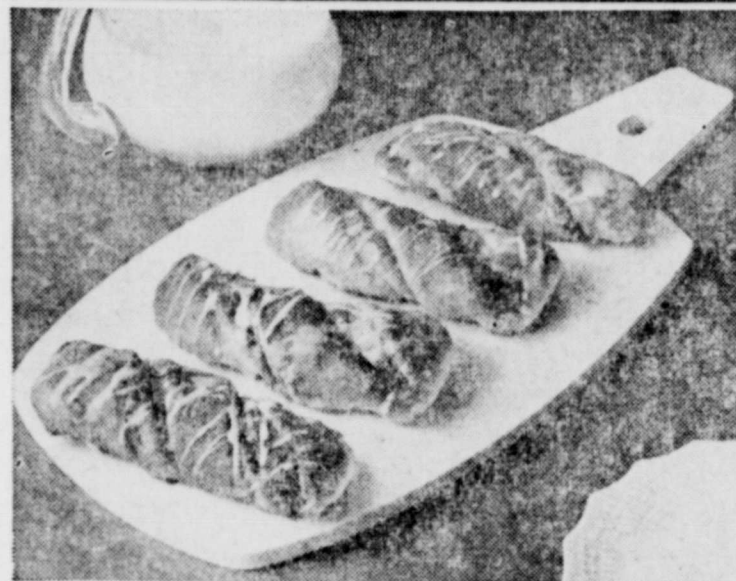

Nothing can take the place of peanut butter and jam in the hearts of hungry youngsters—except these Peanut Butter and Jam Twists.

### New Twist for Teen Favorites

The Twist is "out," but jam and peanut butter are definitely "in." And those who are "in" know that although the Twist has been replaced by the Hully Gully, the Rhino Rump and the Bug, nothing can take the place of peanut butter and jam. That's why Peanut Butter and Jam Twists are so "in" with hungry teenagers.

In fact, they're the "innermost" refreshments for jam sessions and record hops—or for between-meal snacks and lunch box goodies.

Young bakers will enjoy preparing these sweet yeast treats themselves. The recipe is a basic sweet dough rolled out into a rectangle, spread with peanut but-

ter and jam, then folded in thirds like a sheet of paper. The intriguing twists are formed by cutting strips of dough and turning the ends in opposite directions.

#### PEANUT BUTTER AND JAM TWISTS

Makes 3 dozen

- 1/2 cup milk
- 1/2 cup sugar
- 1/2 teaspoon salt
- 1/4 cup (1/2 stick) Fleischmann's Margarine
- 1/2 cup warm water (105°-115° F.)
- 2 packages or cakes Fleischmann's Yeast active dry or compressed

- 2 eggs
- 4 1/2 cups unsifted flour (about)
- 3/4 cup Planters Creamy Peanut Butter
- 3/4 cup peach jam
- 6 tablespoons Fleischmann's Margarine, softened
- Confectioners' sugar frosting

Scald milk; add sugar, salt and 1/4 cup Fleischmann's Margarine. Cool to lukewarm. Measure warm water into large warm bowl. Sprinkle or crumble in Fleischmann's Yeast; stir until dissolved. Add lukewarm milk mixture, eggs and 3 cups of flour. Beat until smooth. Add enough additional flour to form a soft dough. Turn onto lightly floured board. Knead until smooth and elastic, about 10 minutes. Place in a greased bowl, turning to grease top. Cover; let rise in warm place, free from draft, until doubled in bulk, about 1 hour.

Meanwhile, prepare filling. Combine Planters Creamy Peanut Butter, peach jam and remaining 6 tablespoons Fleischmann's Margarine. Beat until smooth. Set aside.

Punch dough down. Turn onto lightly floured board; divide in half. Roll 1/2 the dough to a 12 x 18-inch rectangle. Spread center third of rectangle with 1/2 the peanut butter filling. Fold remaining thirds over center to make a 3-layer strip. Seal edges. Cut into 1 inch strips. Holding ends in opposite directions, pinch ends to seal; place on greased baking sheets. Repeat with remaining dough and filling. Cover; let rise in warm place, free from draft, until doubled in bulk, about 1 hour.

Bake in moderate oven (375° F.) about 15 minutes or until done. Frost with confectioners' sugar frosting.

## The Casualty Count by Jerry Marcus



Almost 264,000 pedestrians became casualties on the highway in 1963.

## Religious Review

ATTEND CHURCH SUNDAY!

**GRACE PRESBYTERIAN CHURCH**  
SUNDAY  
Sunday School ..... 10:00  
Preaching Service ..... 11:00

**FIRST METHODIST CHURCH**  
Howard Marcom, pastor  
SUNDAY  
Sunday School ..... 9:45  
Preaching ..... 10:55  
Youth Meeting ..... 6:00  
Evening Worship ..... 7:00

**CHURCH OF CHRIST**  
Dwight Holland, pastor  
SUNDAY  
Bible School ..... 9:45  
Morning Worship ..... 10:55  
Evening Classes ..... 6:00  
Evening Worship ..... 6:45

**CALVARY BAPTIST CHURCH**  
5th and Runnels  
John W. Emery, pastor  
SUNDAY MORNING  
Sunday School ..... 10:00  
Worship Service ..... 11:00

**ASSEMBLY OF GOD**  
John Curtis, pastor  
SUNDAY  
Sunday School ..... 9:45  
Preaching ..... 11:00  
Evening Preaching ..... 7:00

**FIRST BAPTIST CHURCH**  
SUNDAY  
Sunday School ..... 9:45 a.m.  
Radio Broadcast ... 10:15 a.m.  
Worship Service ... 10:50 a.m.  
Radio Broadcast ... 11:00 a.m.  
Training Union ... 6:30 p.m.  
Evening Worship ... 7:30 p.m.

**MONDAY**  
Junior Royal Am. ... 3:30 p.m.  
**TUESDAY**  
Intermediate GA's ... 7:30 p.m.  
**WEDNESDAY**  
Women's Missionary Society ..... 9:30 a.m.  
Sunbeam Band ..... 3:15 p.m.  
Junior GA's ..... 3:45 p.m.  
Intermediate Royal Ambassadors ..... 6:30 p.m.

**MID-WEEK SERVICE** ... 7:30 p.m.  
**CHOR PRACTICE** ... 8:30 p.m.

**JOHNNY COX**  
Income Tax Service  
Notary  
YOUR BUSINESS APPRECIATED  
215 Edwards Merkel  
Ph. 928-4943 or 928-5315

Mr. and Mrs. Jimmy Doan and son, Mark, of Lubbock were visitors in the home of her parents, Mr. and Mrs. J. C. Jacobs the past week end. They also visited his parents, Mr. and Mrs. Carl Doan.

Mr. and Mrs. Buck Leach spent the week end in Slaton visiting her brother, Mr. and Mrs. Fred A. Baker Jr.

**ANDY SHOUSE**  
REAL ESTATE — INSURANCE  
INCOME TAX  
NOTARY

## McCall Studio

Professional  
Photography  
Portraits - Weddings  
Baby Pictures

1516 HEATH  
Phone 928-5957

**KON-TINKI BEAUTY SALON**  
WILL GIVE A \$3.00 HAIR FREE CONDITIONING TREATMENT FREE WITH YOUR APPOINTMENT FOR A SHAMPOO AND SET.  
SPECIAL THRU MARCH 6TH  
LOCATED SOUTHEAST OF MERKEL  
CALL 928-5396  
CLOSED ON MONDAYS

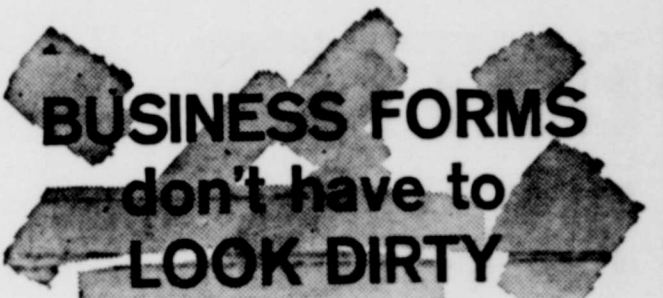

Haven't you heard? Business forms don't have to look dirty. Why fight carbon smudge and smear on copies, hands and clothing. Buy NCR Paper forms and you'll never have to handle messy carbon paper—ever!

NCR Paper produces multiple copies without carbon paper. Insertion, extraction and disposal problems with carbons are eliminated.

With NCR Paper forms, original and copies are picked up as a complete unit, ready to process. You can produce up to five handwritten copies; 8 or more with your business machine. And no carbon paper required!

Switch to cleaner, clearer NCR Paper forms. For more information and free samples—CALL: 928-5712

MERKEL MAIL

## Gifts to March of Dimes Financed Promising Research Projects in '64

Nine March of Dimes-financed research studies in birth defects have shown outstanding progress in 1964. The projects were cited by Dr. Theodore E. Boyd, research director for The National Foundation-March of Dimes.

"Each year in the U.S., 250,000 babies are born seriously defective," Dr. Boyd said. "But new knowledge is being gained daily. The nine developments show that March of Dimes contributions are financing promising studies."

Dr. Boyd reported that in 1964 The National Foundation-March of Dimes appropriated almost \$5,000,000 for research. In addition there are now 51 March of Dimes Birth Defect Treatment Centers across the country, he said.

The nine projects cited are as follows:

**1. German Measles Test.** First clinical use of a new test to tell whether someone has already had German measles—a virus disease which can damage an unborn baby when it infects the mother during early pregnancy—has shown it to be rapid and reliable. This was reported by Dr. Gordon C. Brown, epidemiologist, University of Michigan.

**2. Discovery of Cell Abnormalities in Patients with Dwarfism.** Dr. Andrew E. Lorincz, University of Florida, discovered something wrong with liver cells in children with the disease called Hurler's syndrome, a form of dwarfism. Enzyme-containing sacs were found missing from these cells. The clue may pinpoint the error in body chemistry responsible for this birth defect.

**3. Mental Retardation and Congenital Anomalies.** In mental retardation of unknown cause, research indicated something went wrong before or after birth. Investigation showed that of 50 children with mental retardation of unknown cause, 42 per cent also had three or more visible structural congenital defects. This association of multiple anomalies is strong evidence that retardation of this type is itself a birth defect. This was reported by Dr. David W. Smith, University of Wisconsin.

**4. Knowledge About Defect of the Nervous System.** Information providing clues to diagnosis of a rare hereditary disease of the involuntary nervous system was reported by



CLUES to origins of congenital heart defects were developed by Dr. Oscar Jaffe, State University of New York, Buffalo, seen with lab assistant.

Dr. Joseph Dancis, New York University. Called dysautonomia, the condition causes excessive sweating and saliva, skin blotching, hypertension and mental retardation.

**5. Findings Link Birth Defect to Abnormal Immunity Mechanism.** A rare inherited disease, ataxia telangiectasia, appears to belong to a group of diseases involving hereditary defects in body mechanisms which provide immunity. This was reported by Dr. Robert A. Good, University of Minnesota, who discovered that children with the disease are poor at producing antibodies, are prone to respiratory infections and lymphoid cancers and have an underdeveloped thymus gland, the master gland of immunity. Victims are unable to coordinate their movements.

**6. Evidence Ties Up Autoimmunity to Chromosome Defects.** First evidence connecting abnormal chromosomes with autoimmunity, a process in which the body's defense machinery gets out of kilter and antibodies are made that attack the body's own tissue, was reported by Dr. Melvin M. Grumbach, Columbia University.

**7. Method for Screening Patients with Chromosome Defect.** Children with an unusual syndrome involving an extra

chromosome were found to have peculiar structures in certain white blood cells. Victims have multiple physical defects and usually die early. Since similar defects occur in other diseases, finding the blood cell peculiarities offers a useful method for diagnosis. This was reported by Drs. Frederick Hecht, E. R. Huehns and M. Lutzer, University of Washington.

**8. Disorders Possible with Hereditary Variations of a Single Enzyme.** A variant has been found of a blood enzyme which in an abnormal form affects an estimated 100,000,000 people. Called G-6-PD, it is important clinically because most people who have it in deficient form react abnormally to antimalarial and sulfa drugs, and develop acute anemia. Discovery of the variant was reported by Dr. Harry M. Kirkman, University of Oklahoma.

**9. Learning How Congenital Heart Defects Develop.** Successful production in chick embryos of the two most common forms of congenital heart defects found in man provides fresh clues how the heart develops, normally and abnormally. The study was performed by Dr. Oscar Jaffe, State University of New York, Buffalo.

For **COLDS** take **666**

**THIS WEEK'S SPECIALS**

<b>5 CELL FLASHLIGHT</b> Complete With Ray-o-Vac Batteries <b>\$1.29</b>	<b>ELECTRIC TIMEX</b> Reg. \$39.95 <b>\$26.69</b>
<b>UNIVERSAL "STARLET" HAIR DRYER</b> \$15.98 Value <b>\$8.88</b>	<b>REVLON COLOR-UP</b> Crema Hair Color Rinse Reg. \$1.50 <b>88c</b>

**AQUA NET** ..... 69c  
**SIMILAC Case of 24 Cans** ..... \$5.85  
**AMPHOGEL 1202, Reg \$1.49** ..... \$1.19  
**METRACAL Powder, Reg. \$1.19** ..... 83c  
**POLIDENT Reg. 98c** ..... 79c  
**GILLETTE Super Blue Blades**  
15s Reg. \$1.00 ..... 88c

**MERKEL DRUG**  
YOUR HEALTH SERVICE STORE



# CE BEEF SALE

FOR YOUR DEEP FREEZE

15 LB. SPECIAL | 30 LB. SPECIAL

5 Lbs. of Club Steak	ALL FOR	5 Lbs. of Sirloin Steak	ALL FOR
5 Lbs. of Chuck Roast	\$6.95	5 Lbs. of T-Bone Steak	\$14.95
5 Lbs. of Ground Beef		10 Lbs. of Shoulder Roast	
		10 Lbs. of Ground Beef	

## CHOICE HEAVY BEEF

1/2 BEEF 250 TO 300 LB. HALF	lb.	43c
HIND QUARTER BEEF	lb.	53c
FRONT QUARTER BEEF	lb.	38c

CUT AND WRAPPED FOR YOUR FREEZER — ALL TO YOUR SPECIFICATIONS — ALL BEEF 90 TO 120 DAYS LOT FED.

<b>BACON</b> HORMEL RANGE BRAND 2 LBS.	<b>95¢</b>
<b>FRANK</b> HORMEL DAIRY BRAND LB.	<b>49¢</b>
<b>BOLOGNA</b> HORMEL ALL MEAT LB.	<b>39¢</b>
<b>CALF LIVER</b> FRESH LB.	<b>39¢</b>
<b>BUTTER</b> COUNTRY FRESH LB.	<b>79¢</b>
<b>ROAST</b> ARM or ENGLISH CHOICE HEAVY LB.	<b>63¢</b>
<b>CHEESE</b> WISCONSIN LONGHORN LB.	<b>59¢</b>

<b>FOLGER'S</b> Coffee (1 CAN LIMIT) 2-lb. Can	<b>1 39</b>
<b>CRRISCO</b> Creamy (1 CAN LIMIT) 3-lb. Can	<b>69¢</b>
<b>PET MILK</b> Tall Can (6 LIMIT) 3 for	<b>39¢</b>
<b>FLOUR</b> Gladiola (2 LIMIT) 5-lb. Bag	<b>43¢</b>
<b>WALDROF</b> Tissue (2 PACK LIMIT) 4 Roll Pack	<b>25¢</b>

<b>FROZEN FOODS</b>	<b>CRACKERS</b> SUPREME lb. 29c
KEITH'S — 6-OZ. CAN	<b>DOG FOOD</b> PARD — TALL CAN 2 for 23c
<b>LEMON-ADE</b> 2 for <b>23¢</b>	
<b>ENCHILADAS</b> PATIO CHEESE pkg. 29c	
<b>STRAWBERRIES</b> FRESH PAK — 10-OZ. 19c	
<b>APPLE JUICE</b> TRE-RIDE — 6-OZ. can 19c	

**DOUBLE STAMPS**  
GIFT BOND  
EACH WEDNESDAY ON \$2.50 PURCHASE  
Window Specials Too

COFFEE INSTANT  
**FOLGER'S**  
10-Oz. Jar **1 29**

HONEY BOY  
**SALMON**  
Tall Can **43¢**

GLADIOLA  
**CAKE MIX**  
2 Boxes For **49¢**

ALL SWEET  
**OLEO**  
2 Lbs. For **49¢**

BORDEN'S  
**CHARLOTTE FREEZE**  
1/2-Gal. Ctn. **33¢**

Sunshine  
**HYDROX**  
Lb. Pkg. **39c**

SALAD DRESSING  
**SALAD BOWL**  
QUART JAR **33c**

SWIFT VIENNA  
**SAUSAGE**  
3 CANS FOR **49c**

**BREEZE**  
GIANT PRIZE **59c**

**LUX LIQUID**  
KING QUART **69c**

**HANDY ANDY**  
28-OZ. BOTTLE **49c**

**VIM TABLETS**  
GIANT BOX **59c**

**JACK POT** STILL GROWING  
SO BE SURE TO CHECK THIS WEEK'S CALENDAR NUMBER — IT COULD BE YOURS — A NEW NUMBER EACH WEEK IS DRAWN.

**BIG KUNER'S SALE**

APPLE SAUCE KUNER'S 303 CAN	2 for 33c
BEANS KUNER'S CUT GREEN — 303 CAN	2 for 39c
CORN KUNER'S W. K. 303 CAN	2 for 33c
PEAS KUNER'S GARDEN 303 CAN	2 for 35c
CORN KUNER'S GOLDEN 303 CAN	2 for 33c
HOMINY KUNER'S WHITE 300	2 for 25c
CHILI KUNER'S 300 WITH BEANS	2 for 25c
TOMATOES KUNER'S 303 WHOLE	2 for 33c
B. E. PEAS KUNER'S 300 CAN	2 for 29c
KRAUT KUNER'S 303 SOUR	2 for 29c
PICKLES KUNER'S SWEET 22-OZ.	43c
TEXSUN GRAPEFRUIT JUICE 46-OZ. CAN	33c
TUNA VAN CAMP'S FLAT CAN	2 for 39c
PLEASE PETS INSTANT CREAM — 6-OZ.	39c

Garden-Fresh  
**VEGETABLES**

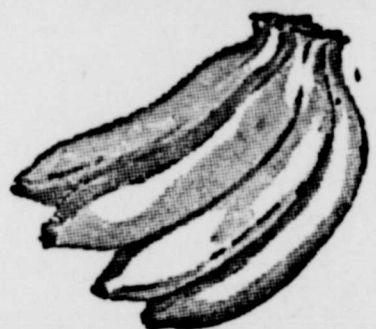

**GOLDEN BANANAS**  
lb. **12¢**

TEXAS RUBY RED  
**GRAPEFRUIT** lb. 9c

FRESH  
**LETTUCE** lb. 10c

FRESH  
CABBAGE lb. 5c

VINE RIPE  
TOMATOES lb. 23c

U. S. NO. 1  
**SPUDS** lb. 7c

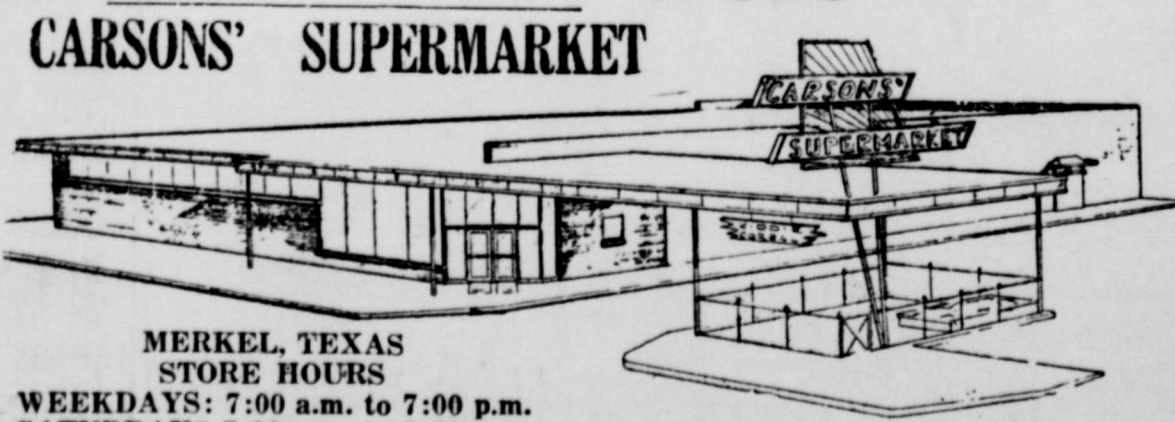

**CARSON'S SUPERMARKET**

MERKEL, TEXAS  
STORE HOURS  
WEEKDAYS: 7:00 a.m. to 7:00 p.m.  
SATURDAYS 7:00 a.m. to 8:00 p.m.  
TRADE WITH US AND BANK THE DIFFERENCE  
FREE DELIVERIES — MON., WED. & FRIDAY AT 4:00 P.M.

PRICES GOOD  
THURSDAY  
FRIDAY  
SATURDAY  
FEBRUARY  
25, 26, 27

