

Capitan News.

A Journal Devoted to the Interests of Lincoln County.

VOLUME 8.

CAPITAN, LINCOLN COUNTY, NEW MEXICO, SEPTEMBER 27, 1907.

NUMBER 30

DELINQUENT TAX LIST LINCOLN COUNTY, N. M.

Amounting to Not Less than \$25.

And notice of application to the District Court for judgment and sale for the year 1906, delinquent on June 1st, 1907, with penalties and costs.

Territory of New Mexico, }
County of Lincoln. } SS

In accordance with chapter 22 of the laws of the Territory of New Mexico, 33rd legislative assembly thereof, I, the undersigned treasurer and ex-officio collector of the county of Lincoln in the territory of New Mexico, do hereby make, certify and publish the following notice and delinquent taxes amounting to not less than \$25 with penalties and costs thereon, which became delinquent on the first day of June, 1907, the same being hereinafter set forth, and containing the names of all the owners of all the property on which taxes are delinquent, the description of property on which the same are due, the amount of taxes, penalties and costs due thereon and the amount of taxes due on personal property.

And notice is hereby given that I, the undersigned treasurer and ex-officio collector of said county of Lincoln, will apply to the district court, held in and for said county upon the next return day, to-wit: the 12th day of November, A. D., 1907, the same occurring not less than 30 days after the last publication hereof, for judgment against the lands, real estate and personal property described in the following list for amount of the taxes due thereon, together with the penalties and costs, and for an order to sell the same to satisfy said judgment.

And further notice is hereby given that within 30 days after the rendition of such judgment against such property, and after giving notice by a hand bill posted at the front door of the building in which the district court of the said county of Lincoln is held, to-wit: the courthouse of the said county of Lincoln, at least ten days prior to said sale, I, the undersigned treasurer and ex-officio collector of the said county of Lincoln, will offer for sale at public auction, in front of said building, the real and personal property described in said notice, against which judgment may be rendered for the amount of taxes, penalties and costs due thereon, continuing said sale from day to day, as provided by law, until the same shall be sold.

J. M. PENFIELD, Treas.
and ex-officio Collector,
Lincoln county, N. M.

Dated Lincoln, N. M., August 21, 1907.

Precinct 1 Blanchard Brothers, personal prop, tax \$3 69, pen 4 18, costs 20

Precinct 2 Analla Timoteo, real estate, set set sec 10 tp 11 rge 17, nw 4 sec 13 tp 11 rge 17, beginning at cor No 1 stone marked TA on w side, thence 1/4 cor to sec 7 tp 12 rge 17 and 18 center and south 78 chs, thence var 11° 45' e, w 20 chs center no 2 with stone marked 2TA, thence var 10° 40' e of s 16° e 20 37 chs to no 3 a stone marked 4TA, thence var 11° 45' ne 29.37 chs to no 1 place of beginning, containing 40 acres. Also beginning at cor sec 11 tp 17 rge 18 thence var 15° 10' e 20 chs to center no 2 stone marked 2.324 thence 12° 25' n 2.9 chs middle Rio Hondo cor 3.4 links s marked U s 3-324, containing 40 acres.

Also thence along Rio Hondo on range line between ranges 17 and 18 e 56 links to stone marked U s 4-324 on n side middle Rio Hondo var 12° 25' e 14 chs to cor no 1, place of beginning, containing 14 1/2 acres

Also beginning at cor no 1 a cedar post set in the ground thence to cor secs 11-12-13-14 tp 11 rge 17 var 11° 45' e 5.20 chs distant, thence var 11° 45' e 14.76 chs to cor no 2 a stone chiseled 2TA TA nw face, thence var 12° e, n 20 chs cor no 3 lime stone 8x12x19 in cor set in ground chiseled 3TA PA nw face, thence var 12° e, n 20 chs cor 3 lime stone 8x12x19 in cor set in ground chiseled 3TA PA on w face, thence var 12° e, w 14.76 chs to 1/4 cor secs 11 and 12 tp 11 rge 17 thence var 11° 45' e, s 20 chs to cor no 1 place of beginning containing 29 1/2 acres

Also frac of s2 sw4 sec 12 tp 11 rge 17 containing 18 acres tax 56 29 pen 2 81 costs 100

Analla Pedro et al per prop tax 58 73 pen 2 94 costs 20

Analla Jose estate of, set sw4 sec 19 tp 10 rge 17, s2 sw4 sec 12 tp 11 rge 17, lot 4 sec 5 tp 11 rge 17, lots 1 2 3 sec 6 tp 11 rge 17, nw 4 sec 20 tp 11 rge 17, all of set sw4 and n2 ne4 lying s of Ruidoso sec 30 tp 10 rge 11. Also all nw4 nw4 lying s of Ruidoso a adjoining Pedro Analla All s2 sw4 lying s of Ruidoso sec 11 tp 11 rge 17 tax 57 95 pen 2 90 costs 2 80

Storms Joseph real estate, sw4 nw4 sec 4 tp 11 rge 17 s2 ne4 sec 5 tp 11 rge 17 tax 28 35 pen 1 42 costs 40

Precinct 3 -V Cattle co per prop tax 738 00 pen 36 90 costs 20

Billings G F per prop tax 236 72 penalty 11 83 costs 20

Caldwell J M per prop tax 207 14 penalty 10 35 costs 20

Garrett A D per prop tax 587 25 penalty 29 36 costs 20

Precinct 4 Casey Ellen E s2 sw4 sec 8 tp 11 rge 18 sw4 sw4 sec 9 tp 11 rge 18 tax 36 85 pen 1 84 costs 40

Johnston Thos per prop tax 178 00 pen 8 90 costs 20

Tanknett D per prop tax 295 40 penalty 14 77 costs 20

Casey Wm D s2 sw4 ne4 nw4 sec 17, tp 11 rge 17 tax 26 80 pen 1 34 costs 20

Precinct 5 Caraball Eusebio per pro tax 176 34 pen 8 81 costs 20

Hicks J J per prop tax 41 55 pen 2 08 costs 20

Precinct 6 G A Hunt per prop tax 67 68 pen 3 38 costs 20

Miller M Z per prop tax 293 62 penalty 14 68 costs 20

Precinct 7 Ancho Placer co per prop tax 83 75 pen 4 19 costs 20

Wisconsin Mining and Smelting co per pro tax 234 00 pen 11 72 costs 20

Precinct 8 Baker Pussy & Dure, Henry Clay mine 619 w2 sw4 sec 31 tp 6 rge 13 sw4 sec 30 tp 6 rge 13 tax 80 85 pen 4 04 costs 60

Hewitt John Y e2 sw4 sec 30 tp 6 rge 13 ne4 nw4 nw4 ne4 sec 31 tp 6 rge 13 26-80ths Little Mack lode survey 525, set set sec 11 tp 11 rge 14, sw4 sec 12 tp 11 rge 14, nw4 nw4 sec 13 tp 11 rge 14, s2 nw4 w2 sw4 sec 14 tp 11 rge 14, n2 ne4 set ne4 ne4 sec 15 tp 11 rge 14, e2 lot 3 blk 5, lot 4 blk 5, lot 1 blk 22, lot 4 blk 34, lot 8 blk 34, lot 4 blk 35, lot 2 blk 36, lot 3 blk 36, lot 4 blk 36, lot 6 blk 36, lot 7 blk 36, lot 8 blk 36, all in the town of White Oaks. Lots 2, 3, 4, 5, 6, 7, 9, 10, 12, 14, 15, 16, 17, 18, 19, 20, 22, 23, 24, all in Lincoln Avenue City Lode Addition to White Oaks. Lots 1, 2, 6, 7, blk 10, Willow st. White Oaks. Lots 1, 2, 3, 5, 6, 7, blk 10, Pinon street, White Oaks. Lots 5, 6, 7, 8, 9, 10, blk 10, Pine st. White Oaks. Lot 1 blk 10, lot 2 blk 10, and lots 3, 4, 5, 6, 7, 8, 9, 10, blk 5, Washington st. White Oaks. Lot 7 blk 5, West End street, White Oaks. Tax on real estate, 295.87; penalty, 14.79. Tax on personal property, 59.48; penalty, 2.97. Costs, 8.50

Lane William, per prop, tax 48.72, penalty 2.43, costs 20.

Ozanne Hellen, O P lot 8 blk 5, lot 2 blk 6, lot 4 blk 24, tax 60 44 pen 3 02 costs 30

Prichard Geo W, set ne4 sec 25 tp 6 rge 13 Lot 2 sec 30 tp 6 rge 13 Senate Lode, Badger Boy, 10th interest in Little Mac m e 525, 8th interest in Little Mac m e 525, Rip Van Winkle claim m e 934, Comstock claim m e 933, and sw4 ne4 nw4 set, fraction s2 qr lot 3, sec 36 tp 6 rge 12, W2 lots 7 and 8 blk 19, lot 3 blk 26, lot 6 blk 10, lot 2 blk 29, lots 7 and 8, blk 27, lot 5 blk 25, lot 1 blk 28, lot 2 block 30, Collier's Addition--Lots 1 to 16 blk 1, lots 1 to 3 blk 3, lots 5 to 8 blk 5, lots 6-7-10 blk 7, lots 1 to 13 blk 9 lots 1 to 13 blk 11 lots 1 to 16 blk 13, lots 1 to 4 blk 15, lots 1 to 17 blk 17, lots 1 to 8 blk 19, lots 2 to 10 blk 2, lots 5 to 8 blk 4, lots 5 to 10 blk 6, lots 5 to 10-14-16-20 blk 8, lots 1 to 13 blk 10, lots 1 to 16 blk 12, lots 1 to 16 blk 14, lots 1 to 9 blk 16, lots 1 to 10 blk 18. Tax 66.99, pen 3.35, costs 22 00

Topeka Mining Association--Lot 4 sec 1 tp 9 rge 10, and Red Jim, Delaware, Union Jack, Copper Matt, Copper Glance, Privateer, Trust, Bonito and Cinnamon Bear lodes, all in White Oaks mining district. Tax 140 52, penalty 7.03, costs 2 00

Precinct 9 Avant L F, per prop tax 49 37, pen 2 47, costs 20.

Alamogordo Impt Co--Portions of w2 sec 10,

e2 sec 9, and s2 sw4 sec 4, e2 sw4 sec 9 tp 9 rge 14. Lots 1 to 14-16-18 blk 46, lots 1 to 12 blk 45, lots 20 to 34 blk 46, lots 1 to 34 blk 47, lots 1 to 30 and 32 to 34 blk 48, lots 1 to 20 blk 49, lots 1 to 20 blk 50, lots 1 to 20 blk 51, lots 1 to 20 blk 52, lots 1 and 3 to 20 blk 53, lots 1 to 32 blk 54, lots 1 to 32 blk 55, lots 1 to 32 blk 56, lots 1 to 32 blk 57, lots 1 to 32 blk 58, lots 1 to 32 blk 59, lots 1 to 18 blk 82, lots 1 to 16 blk 83, lots 1 to 16 blk 84, lots 1 to 17, 19 to 29, 31 and 32 blk 85, lots 1 to 17, 19 to 21, 22, 29 and 32 blk 86, lots 14 to 32 and 1 to 12, block 87, lots 1 to 32 blk 76, lots 2 to 12, 15, 16, 19, 20, 23 to 32 blk 77, lots 1 to 21, 23, 24, 27 to 32, blk 78, lots 2 to 32 blk 79, lots 1 to 32 blk 80, lots 1 to 16 blk 81, lots 5 to 13 blk 60, lots 3, 4, 7, 8, 9, 12 to 34 blk 61, lots 1 to 37 blk 62, lots 1 to 12, 14 to 33 and 35 to 37 blk 63, lots 1 to 5, 7 to 9, 11 to 20 blk 64, lots 1 to 20 blk 65, lots 1 to 16, 23, 32 blk 26, lots 1 to 32 blk 41, all lots in Capitan. Tax 137 09, penalty 6 85, costs 89 90.

Harper R D, per prop tax 61 14, penalty 3 06, costs 20

Johnston W H Orme, per prop tax 37 87, pen 1 89, costs 20.

Mundell J A, estate of, set set sec 34 tp 9 rge 16, also 24 acres adjoining above land, e2 set sw4 set sw4 sec 7 tp 9 rge 14. Tax 28 40, pen 1 42, costs 1 00.

Reily A M, per property tax 25 01, penalty 1 25, costs 20.

Precinct 10 Herrera Fernando, ne4 nw4 sec 29 tp 11 rge 14, s4 sw4 sec 20 tp 11 rge 14, s4 set sec 20 tp 11 rge 14. Tax 33 51 pen 1 68 costs 60.

Precinct 11 Anderson Mrs M E, lots 4, 5, 8, 9, 12 blk 23, half of lots 1 and 2, lots 3, 6, 7, 9, 10 blk 24, lots 2 and 3, blk 27, all in Nogal. Tax 41 87 pen 2 09 costs 1 40.

American Gold Mining Co--American Mine and improvements, Nogal mining district Tax 335 00 pen 16 75 costs 40.

Dougherty W A, White Iron, Alex and Tomahawk mining claims in Nogal mining dist. Tax 26 80, pen 1 34, costs 60.

Precinct 12 Eagle Mining and Improvement Co Hopeful mine, millsite, improvements, and 20 miles telephone line Tax 519 25 pen 25 96 costs 80

Pittsburg Ore and Reduction Co--Commencing at ne4 set of sec 7 tp 10 rge 13 and running w 480 yds, thence s 13° e to Rio Bonito thence following meanders of said creek on north side, then coming to w line of ne4 set of said section, thence following meanders of Rio Bonito 183 yds, thence south 80 yds to a spruce or pine tree, thence in same direction following meanders of Hardy canon to south boundary line of said qr section, thence e to se cor of sec 7, n 1/2 mile to place of beginning. Tax 58 13 pen 2 91 costs 60

Wells Parker & Co--Silver King and Rose mines in Bonito mining dist Tax 26 80 pen 1 34 costs 40

Precinct 13 Atkinson M B, per prop tax 88 08 pen 4 40 costs 20

Goldenberg H L, per prop tax 232 20 pen 11 61 costs 20

McAdams W J, per prop tax 63 90 penalty 3 20 costs 20

Ortiz Nestor, per prop tax 44 04 penalty 2 20 costs 20

Roundtree H K, per prop tax 102 83 pen 5 14 costs 20

Spence George, per prop tax 178 00 penalty 8 90 costs 20

Amounting to Less than \$25.

And notice of sale for taxes, penalties and costs for 1906.

TERRITORY OF NEW MEXICO }
COUNTY OF LINCOLN. } SS

In pursuance of the laws of the Territory of New Mexico, I, the undersigned, Treasurer and Ex-Officio Collector of said Lincoln county, Territory of New Mexico, do hereby make, certify and publish the following list of delinquent taxes amounting to less than \$25.00, with penalties and costs thereon, which became delinquent on the 1st day of June, A. D. 1907, the same being hereinafter set forth and containing the names of all the owners of the property on which the said taxes are due; the amount of taxes, penalties and cost due thereon and the amount of taxes due on personal property.

And notice is hereby given that I, the undersigned Treasurer and Ex-Officio Collector of said Lincoln county, will offer for sale and sell to the highest and best bidder for cash, the several pieces of property hereinafter described, both real and personal, for taxes, penalties and

costs, due and delinquent, beginning on the 5th day of November, 1907, at the front door of the Court House in the town of Lincoln in said Lincoln county; that I will continue said sale from day to day, if necessary, until all the property described in the following list is sold or until the respective amount due shall be paid; that the said sale will be held between the hours of ten o'clock in the forenoon and four o'clock in the afternoon of each day of such sale; and that if a purchaser fails to pay the amount of his bid before ten o'clock of the day succeeding the sale of the property to him the property bid for by him will be re-offered for sale, he not being allowed to make further bid or bids on such property; and that I will issue and deliver to the purchaser or purchasers of property at said sale a certificate of purchase as provided by law.

J. M. PENFIELD, Treas.
and ex-officio Collector,
Lincoln County, N. M.

Dated Lincoln, N. M., August 21st, 1907.

Precinct 1. Blanchard Bros s2 sw4 sec 25 tp 7 rge 13 tract of land lying 2 miles above Lincoln, described in book D records of contracts and agreements, p p 178-179-180 lot and house in Lincoln known as carpenter house tax 14 40 pen 72 costs 50

Brady Josefa de personal property tax 3 60 penalty 18 costs 20

Bartlett Chas H set ne4 sec 3 tp 10 rge 16 sw4 nw4 and n2 sw4 and set sw4 sec 2 tp 10 rge 16 tax 16 75 penalty 83 costs 60

personal property tax 3 19 pen 16 costs 20

Chavez Mrs Francisco de Frac n2 sw4 sw4 nw4 sec 19 tp 9 rge 16 also frac n2 ne4 sec 7 tp 8 rge 17 tax 13 73 pen 68 costs 60

personal property tax 3 16 pen 16 costs 20

Emillio Est of Rosa Esperanza House and lot in Lincoln land in cultivation in sec 29 tp 9 rge 16 land not in cultivation in same sec tp and rge tax 7 21 penalty 36 costs 50

Personal property tax 1 30 pen 06 costs 20

Fresquez Jose A per prop tax 13 23 p 66 c 20

Gonzales Francisco personal property tax 3 38 penalty 17 costs 20

Hurst J S personal property tax 7 76 penalty 39 costs 20

Montano P A de house and lot in Lincoln tax 16 75 penalty 84 costs 20

Nelson Frank personal property tax 3 83 penalty 17 costs 20

Serrana Mrs Z A House on lot formerly belonging to court tax 3 19 pen 16 costs 20

personal property tax 3 84 pen 24 costs 20

Salazar Ygnio personal property tax 4 64 penalty 23 costs 20

Sena Geo nw4 sec 13 tp 9 rge 15 and frac sec 13 tp 9 rge 15 house and lot in Lincoln tax 2 68 penalty 13 costs 50

personal property tax 4 66 pen 23 costs 20

Salas Mrs Gararda Frac sec 19 tp 9 rge 16 tax 6 04 penalty 30 costs 20

Sevier W H 9 acres of land on Bonito above Lincoln tax 3 35 penalty 17 costs 20

personal property tax 9 75 penalty 49 costs 20

Tomliason E W w2 sw 4 sec 15 tp 9 rge 15 house and lot in Lincoln tax 13 57 p 68 c 30

Precinct 2 Analla Timoteo personal property tax 20 27 penalty 1 01 costs 20

Analla Narciso personal property tax 1 25 penalty 06 costs 20

Analla Irene M, Epifanio P and Willie lots 1 and 2 blk 2 and lot 3 blk 1 Analla tax 17 25 penalty 86 costs 30

personal property tax 3 25 pen 16 costs 20

Analla Francisco personal property tax 3 77 penalty 19 costs 20

Brady Roberto frac set nw4 sec 4 tp 11 rge 17 tax 6 68 penalty 33 costs 20

personal property tax 9 75 penalty 49 costs 20

Chavez Frank personal property tax 2 66 penalty 13 costs 20

Gallegos Lazaro personal property tax 39 penalty 05 costs 20

Gonzales Leopoldo personal property tax 8 94 penalty 45 costs 20

Gonzales E P personal property tax 5 64 penalty 28 costs 20

Precinct 2 Hobbs Jas A ne4 sw4 nw4 set e2 set sec 20 tp 10 rge 16 tax 20 59 pen 1 03 c 60

personal property tax 4 96 pen 25 costs 20

Storms Joseph personal property tax 3 33 penalty 17 costs 20

Herrera Cruz personal property tax 17 85 penalty 89 costs 20

Hobbs John personal property tax 5 92 penalty 30 costs 20

Hobbs Bros personal property tax 12 61 penalty 04 costs 20

(Continued on Last Page)

FOR THE GARDENER

SOMETHING NEW IN FLOWERS AND PLANTS.

Germany Has Contributed a Rose in Bright Coral Pink—Rubber Plant with Fine Foliage—Proper Method of Grafting.

There is a new variety of the polyantha rose. It originated in Germany and is named the "Aennchen Muller." The color is a bright coral pink.

The novelty about this especial variety of polyantha rose is the fact that its petals curl back longitudinally in a very even and curious way, giving it its name of revoluta.

It grows only a foot and a half to two feet high, and so it is very desirable for bedding out in compact masses, also for forcing in pots. Abroad it is being grown successfully. It keeps in flower from June until late in the autumn.

A New York dealer is the agent for a new rose that originated in faraway Queensland, Australia, which is different from other tea roses. It is the first rose from that land to win a gold medal.

The fine blossoms are borne singly, with strong guard leaves, on the ends of good stalks. The color is crimson at the base, shading to white, with a crimson flush beneath the petals.

If a rubber plant is to be had for foliage, why not select the majestic kind known as Ficus pandurata? This has very different leaves from the common kind. No handsomer green, but in shape somewhat like an oak, or the liriodendron, or tulip poplar.

The leaves are often ten inches wide by 15 inches long. It does not "sprangle," to use an expressive country expression, as the old kind is apt to do. It has a more tree-like effect. Of course the rubber plant which has grown awkwardly or has become too large can be made over into other trees. This is the way: You root the cuttings on the tree, which is an Irish bull. That is to say, instead of cutting the branches and then rooting them in the usual way in sand, another method has to be adopted for this milky juiced plant. A sponge or some sphagnum moss must be tied about the place that is to be severed later. This packing is to be kept wet. Little roots will start out, and when those are sufficiently developed then the branches may be severed and each will make a new tree.

Plants will not grow without food and water. There generally is enough rain to supply their needs, as the roots will go down more deeply in dry weather to secure the needed moisture. If there is a necessity for water, which will be shown by the plant beginning to wilt, it ought to be soaked thoroughly. Mere sprinkling will have to be constant to do any good. Food is an important matter for plants as well as animals. Only three substances have any value as plant food. These are nitrogen, potash and phosphoric acid. If each plant was to get exactly of these what it required it would be an ideal way, but we have to strike a general average on this as on other matters. If thoroughly rotted manure can be had it is the best, but the usual supply is full of weed seeds, which give no end of trouble. Still, if the soil is stiff it should be used to lighten it up, or if sandy to give it substance. The artificial manures are free from seeds and can be had from any responsible dealer. It is much easier to use them, and the results are so favorable that they are meeting popular approval. It is hardly necessary to say that all weeds must be kept out. In dry weather they can be hoed out, and will die, but when the ground is wet it is better to pull them out. The earth ought not to be allowed to become hard, as air is needed for the roots, but when plants are set out it is necessary to firm the soil around them to prevent their being washed out by the first hard storm.

The biggest trap-shooting event of the year, known as the Grand American Handicap, held at Chicago in June last, resulted in an overwhelming victory for Winchester Shells. With these the Professional Championship was won by W. R. Crosby, of O'Fallon, Ill., and the Amateur Championship by Hugh M. Clark, of Urbana, Ill.

If he has a large family to support, a man can't afford to have any other extravagant habits.

Mrs. Winslow's Soothing Syrup. For children teething, softens the gums, reduces inflammation, allays pain, cures wind colic. 25c a bottle.

A woman who has given her lips has given everything.—Anonymous.

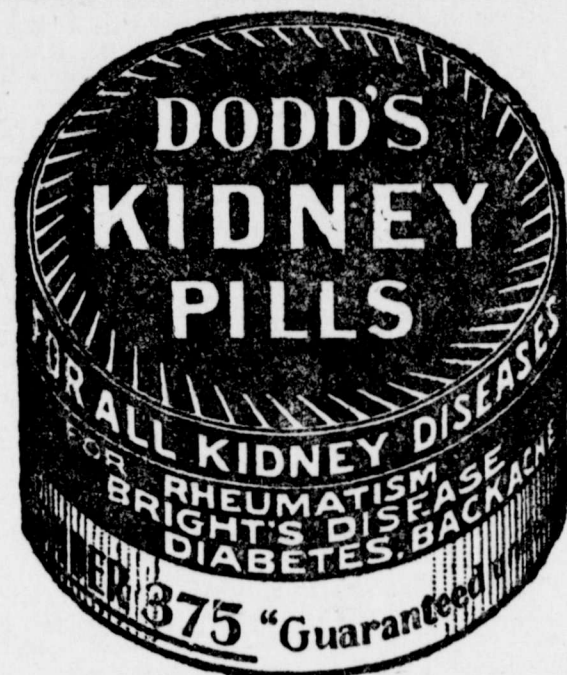

SICK HEADACHE

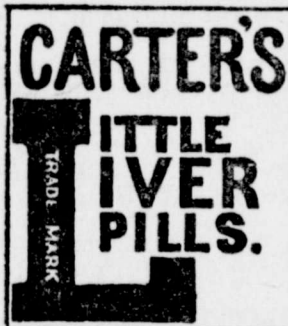

Positively cured by these Little Pills.

They also relieve Distress from Dyspepsia, Indigestion and Too Hearty Eating. A perfect remedy for Dizziness, Nausea, Drowsiness, Bad Taste in the Mouth, Coated Tongue, Pain in the Side, TORPID LIVER. They regulate the Bowels. Purely Vegetable.

SMALL PILL. SMALL DOSE. SMALL PRICE.

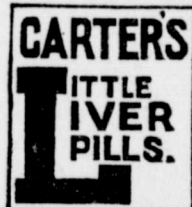

Genuine Must Bear Fac-Simile Signature

REFUSE SUBSTITUTES.

Heiskell's

The most obstinate case of Eczema can be quickly and completely cured by the application of Heiskell's Ointment. It also cures Blotchy, Rough and Tuppied Skin, Erysipelas, Tetter, Ulcers, and all other skin diseases. Before applying the ointment, bathe the parts affected, using Heiskell's Medicated Soap. Heiskell's Blood and Liver Pills tone up the liver and purify the blood. Your druggist sells these preparations. Ointment, 50c a box; Soap, 25c a cake; Pills, 25c a bottle. Send for book of testimonials and learn what these wonderful remedies have done for others.

JOHNSTON, HOLLOWAY & CO., 531 COMMERCE STREET, PHILADELPHIA, PA.

Ointment

W. L. DOUGLAS

\$3.00 & \$3.50 SHOES BEST IN THE WORLD

SHOES FOR EVERY MEMBER OF THE FAMILY, AT ALL PRICES.

\$25,000 Reward To any one who can prove W. L. Douglas does not make & sell more Men's \$3 & \$3.50 shoes than any other manufacturer.

THE REASON W. L. Douglas shoes are worn by more people in all walks of life than any other make, is because of their excellent style, easy-fitting, and superior wearing qualities. The selection of the leathers and other materials for each part of the shoe, and every detail of the making is looked after by the most complete organization of superintendents, foremen and skilled shoemakers, who receive the highest wages paid in the shoe industry, and whose workmanship cannot be excelled.

If I could take you into my large factories at Brockton, Mass., and show you how carefully W. L. Douglas shoes are made, you would then understand why they hold their shape, fit better, wear longer and are of greater value than any other make.

My \$4 Gift Edge and \$5 Gold Bond Shoes cannot be equalled at any price. W. L. Douglas stamps his name and price on the bottom to protect you against high prices and inferior shoes. Take No Substitute. Sold by the best shoe dealers everywhere. Fast Color Eyelets used exclusively. Catalog mailed free. W. L. DOUGLAS, Brockton, Mass.



This Is What Catches Me!

16oz.—One-Third More Starch.



A FULL POUND

for 10c

No premiums, but one-third more starch than you get of other brands. Try it now, for hot or cold starching it has no equal and will not stick to the iron.

A GOOD BUSINESS TO ENTER

The tailoring business, properly handled, is one of the most profitable a man can enter into, and he need know nothing whatever of making clothes nor of materials—and very little capital is required. Any man living in this town who has \$200.00 in cash, or backing to that extent, who will write us, we will show him how he can start in business for himself and make money from the start. We do not want one cent of money. Simply send us your name and address, mention the name of this paper, and we will send you full particulars absolutely free. Here is an opportunity that only comes to one man in a town. Address at once THE WHITNEY CO., Exclusive Merchant Tailors, 149 Franklin Street, Chicago, Ill.

W. N. U., DENVER, NO. 32, 1907.

DAISY FLY KILLER



For getting rid of and destroying flies. It leads everything. One lasts the entire season, is neat and clean and ornamental. Sold by all dealers or sent by mail postpaid for 25c. HAROLD BOMERS, 149 De Kalb Ave., BROOKLYN, N. Y.

If afflicted with sore eyes, use Thompson's Eye Water

Use ALLEN'S FOOT-EASE



"In a Pinch, Use Allen's Foot-Ease."

Sold by all Druggists everywhere for 25 cents. For FREE Trial package, also Free Sample of the FOOT-EASE SANITARY CORN-PAD, a new invention, address Allen S. Olmsted, Le Roy, N. Y.

A powder to be shaken into the shoes. Your feet feel swollen, nervous, hot and get tired easily. If you have aching, smarting feet, try Allen's Foot-Ease. It rests the feet and makes new or tight shoes easy; always use it to Break in New Shoes. It cures swollen, hot, sweating feet, blisters, ingrowing nails and callous spots. Relieves corns and bunions of all pain and gives Rest and Comfort. It cures while you walk. We have over thirty thousand testimonials. Try it to-day. Sold by all Druggists everywhere 25 cents. Don't accept any substitute for Allen's Foot-Ease. Trial package FREE. Address, Allen S. Olmsted, Le Roy, N. Y. European Branch Office, Peterborough, England.

WARNING: Success brings imitations. Scores of worthless imitations are sometimes offered for sale. Insist upon having Allen's Foot-Ease. The Original powder for the feet. Twelve years before the public. Annual sales over two million packages. Do not accept spurious substitutes claimed to be "just as good." Imitations pay the dealer a larger profit otherwise you would never be offered a substitute for Allen's Foot-Ease. Ask for Allen's Foot-Ease, and insist upon having it.

Remember, Allen's Foot-Ease is sold only in 25 cent packages bearing yellow label with our trade mark and facsimile signature

Allen S. Olmsted

Does Allen's Foot-Ease Cool the Blood?

Some doctors have said so and many individuals have said, that this dainty, antiseptic powder, shaken daily into the Shoes is Cooling to the entire System. Scores of nerves center in the soles of the feet and Allen's Foot-Ease soothes and quiets these nerves. Use every means to keep cool and avoid Heat Prostration. Try this simple, popular remedy yourself and see if it is not instantly Cooling and Refreshing. Sold by all Druggists, 25c.

SPAIN FAR BEHIND NATIONS.

Illiteracy Prevails There to a Most Amazing Extent.

Of the 20,000,000 people inhabiting Spain, only about 35 per cent. can read and write; another two and one-half per cent. of the population can read without being able to write, but the remaining 62½ per cent. are absolute illiterates. In the south of Spain it is impossible to get a servant who can read and write, and many of the postmen are unable to tell to whom the letters they carry are addressed. They bring a bundle of letters to a house and the owner looks through them and takes those which are (or which he thinks are) addressed to him. The Spanish postmen are not paid by the state; the recipient of the letters have to remunerate them according to the amount of their correspondence, and each letter costs the addressee at least one cent. It is a joke among the easy-going Spaniards that he who treats the postmen best receives the most letters—whether they are intended for him or not.

Peace Dove Evidently Needed.

During the session of the house of representatives a dove, purple in color, flew gracefully into the hall and hovered high over the heads of the legislators. Naturally the question arose as to whether it was the dove of peace. Some of the members earnestly hoped that it was.—Hartford Times.

For Better or Worse.

A census-taker made his rounds in an isolated village. He gave one of his official papers to a woman that she might fill in the required answers. One of the questions, instead of reading "Married or single," had it "Condition as to marriage." The woman filled in the answer thus: "Awful hard up before. Wuss after."

District Densely Populated.

The District of Columbia has the greatest population a square mile of any section of this country. The figures are slightly more than 3,839. In Alaska there is only one person to ten square miles. Rhode Island is second to Washington, with 407 persons a square mile.

Brains are Built

from certain kinds of

FOOD

Try

Grape-Nuts

"America has become a land of nervous emotionalists, largely owing to our sins against the dietetic health laws of nature.

"Only outdoor exercise in a cold climate would enable vigorous individuals of our species to digest the viands forced upon alimentary organs enfeebled by sedentary occupations," wrote Dr. Felix Oswald.

Brain workers must have different food than laborers, because brain work uses up parts of the brain and nerve centers, while physical labor uses up other parts of the body.

Grape-Nuts, a food for brain workers, prepared by scientific food makers, is a pure, natural food made from selected parts of field grains known to contain the natural phosphate of potash and other elements required by the system in rebuilding and repairing the brain and nerve centers. This food is skillfully cooked at the factory and is ready to be served instantly with cream. At all first-class grocers and made by the Postum Co., at Battle Creek, Mich. Read the little health classic, "The Road to Wellville," in pkgs. "There's a Reason."

SHADE FOR THE CANDLE.

Pretty and Novel Affair by No Means Hard to Make.

So many persons find the light from a candle or lamp trying on the eyes that they always insist on shades of some sort.

A pretty and novel affair for a candle may be made of strong wire bent into a rectangular shape, six inches wide at the bottom, with the inner side 12 inches tall and the outer seven and one half. This will give a decided slope to each top.

Make two of these frames and cover them neatly with silk muslin of a very thin liberty silk.

This cover may then be painted or it can be studded in conventional design in sequins. Tie the backs together with bows of narrow ribbon for hinges, and around the top and two shorter sides sew a box-plate of narrow lace.

The candle is, of course, placed between the two leaves when they are opened wide. Extreme care must be taken to observe this precaution, as a fire might easily result from such inflammable materials in close proximity to flame.

KEEPING SHOES IN ORDER.

Ways by Which Best Results Can Be Obtained.

White buckskin should be cleaned with the best pipe clay, which must be dampened before using.

Patent leather shoes should first be wiped dry with a soft cloth before placing them on the shoe tree, then wiped with a soft cloth dipped in warm soapy water.

A little vaseline should be applied from time to time, especially after a wetting. The shine may be restored by rubbing with a piece of soft silk or black velvet.

Leather nowadays is rendered independent of the ill effect of dampness. Shoes can, therefore, generally be washed with tepid water when soiled, a piece of soft linen being dampened and applied all over the shoe.

Spanish Pigs' Feet.

Take eight clean, fresh "trotters," cut each into four pieces; then boil until nearly done. Take the pigs' feet out and lay to one side. Boil in the liquid one pint of tomatoes and one pound of parboiled tripe, cut fine; one small garlic, mashed fine; six potatoes sliced diamond shape, half cupful of rice, half a cupful of Indian curry. When almost done put the pigs' feet back, taking care that they are well covered with the liquid, and let it all boil until the pigs' feet are done. Be sure not to let the pigs' feet fall apart or have the sauce too thin. This is a favorite Spanish recipe.

Beef Tenderloin and Bananas.

Cut beef tenderloin into pieces, two and one-half inches thick, broil and season. Have gravy ready made as follows: One tablespoonful of butter, two tablespoonfuls of flour, one cup of milk, one-half teaspoonful of salt, one-quarter teaspoonful of pepper, one heaping tablespoonful of horseradish; boil and strain. Fry in two table-spoons of olive oil two large firm bananas cut lengthwise; be careful not to break. Pour one-quarter of a cup of sherry in and baste over bananas. Place two halves over each piece of meat on platter and pour gravy around.

Rhubarb Jelly.

Wash and cook rhubarb until tender, adding enough water to keep from burning. Strain through cheese cloth; add one cup of sugar to every cup of juice; add the juice of one lemon to every quart; boil 20 minutes.

Sardine Sandwiches.

Take one can of sardines put up in oil, mix well with fork, adding enough catsup to make bright red. Mix thoroughly and spread on thin buttered slices of bread. The mixture provides enough for one loaf of bread.

The Australian coast is unbroken by any stream for nearly 1,000 miles.

The eyelids of the average man open and shut 4,000,000 times a year.

Education turns the wild sweetbriar into the queenly rose.—Success.

A vigorous initiative and strong self-faith make up the man of power.—Success.

What men get and do not earn is often a curse instead of a blessing.—Success.

Invitation to Franklin.

Several amusing incidents in the life of Benjamin Franklin have been handed down to us, many of which exhibit his rare wit and some few indicate the humor of his contemporaries.

During the course of an extended journey, Franklin was obliged to await an unusually long time for his stage. The day was very warm and sultry and not a little dusty, but all this did not ruffle his philosophical temper. The stage at last arrived, and as the door opened Franklin was much pleased to see an old friend, whom he cordially greeted, expressing his satisfaction at having secured a traveling companion. His friend, however, whose irritation was not decreased by the closely-crowded stage and the intolerable weather, together with Franklin's hesitation on noting the already overburdened coach, perhaps unconsciously exclaimed:

"Come, Ben-jam-in. We are late now."—Judge's Library.

PIANOS AND ORGANS



Send your name with this ad. for list of fine bargains in pianos and organs. Pianos from \$75 up. Organs from \$15 to \$25 up. Player Pianos, can be played by anyone, \$450 up. Instruments sold on easy terms to suit buyer. Victor talking machines sold at factory prices on easy terms.

Write for catalog of our different instruments. THE KNIGHT-CAMPBELL MUSIC COMPANY. 1625-31 California St., Denver, Colo.

WANTED YOUNG MEN FOR THE NAVY

GO TO SEA—Young men from 17 to 35 years of age; wages \$16 to \$70 per month. Recruits will be assigned to a U. S. Naval Vessel and Apprentice Seaman to Naval Training Station. Special Training given at Artificer, Electrical, Yeoman and Hospital Training Schools for men enlisting in those branches. RECRUITING STATION, ROOM 2, PIONEER BLDG., 15th and Larimer Sts., Denver, Colorado.

HOWARD E. BURTON, Assayer and Chemist.

Specimen prices: Gold, silver, lead, \$1; gold, silver, 75c; gold, 50c; zinc or copper, \$1. Cyanide tests. Mailing envelopes and full price list sent on application. Control and umpire work solicited. Leadville, Colo. Reference, Carbonate National Bank.



CALIFORNIA AND PACIFIC NORTHWEST

\$50.00 ROUND TRIP

Rate applies to—

Los Angeles
San Francisco
Portland
Tacoma
Seattle

On Sale Daily to September 15th inclusive. Final limit until October 31st. Liberal stop-overs going or returning. Trip can be made one way through Portland and California for small additional cost. Correspondingly low rates to Butte, Helena, Spokane and many other points in the west and northwest.

Ask About Yellowstone Park.

Tick Office
941 17th St.
Denver

J. C. Ferguson
Gen. Agt.
U. P. R. R.

Denver Directory

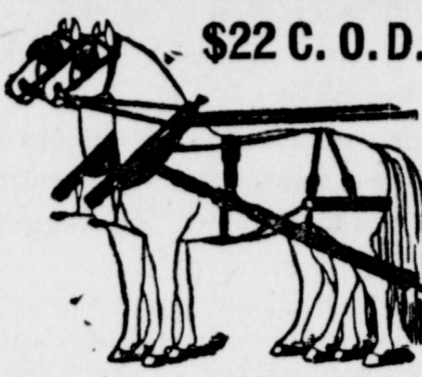

\$22 C. O. D.

You take no chance when buying a harness from us; every set warranted to be as represented. This double team harness complete with collars and breechings. Concord style, 2-inch traces, for

everywhere for \$27.00. Send for our free catalogue of saddles and harness. Lowest prices in the U. S. The Fred Mueller Saddle & Harness Co., 1413-19 Larimer St., Denver, Colo.

THE INDEPENDENT GLASS COMPANY
Plate and Window Glass, 1520 Blake St., Denver.

THE DENVER PAINT AND VARNISH CO.
The Acme Quality Line. 1520 Blake St., Denver.

BON I. LOOK Dealers in all kinds of merchandise. Mammoth catalog mailed free. Corner 16th and Blake, Denver.

THE FAMOUS J. H. WILSON STOCK SADDLES
Ask your dealer for them. Take no other.

DENVER COM. HAY AND GRAIN on commission. Wholesale mission. A. WESTMAN, Proprietor, 1335 Nineteenth Street.

BROWN PALACE HOTEL Absolutely Fire-proof
European Plan. \$1.50 and Upward.

AMERICAN HOUSE 2 blocks from Union Depot.
Best \$2 a day hotel in the West. American plan.

FLORIST Floral designs for lodges and funerals, cut flowers packed and shipped on short notice. THURSTON H. U. SMITH, Telephone Main 5386, 2961 Lawrence St.

THE COLORADO TENT AND AWNING CO.

BLANKETS, COMFORTS

Largest canvas goods house in the West. Write for illustrated catalog. ROBT. S. GUTSHALL, Prest. 1640 Lawrence St., Denver, Colo.

BOOK OF FIFTY "OLD FAVORITE SONGS"

Words and music sent FREE on receipt of your name and address with name of one or more persons thinking of buying a Piano, Organ or Talking Machine.

THE KNIGHT-LOCKE PIANO CO., 513-521 Sixteenth St., Denver, Colo.



D. H. BALDWIN & CO., Manufacturers of the World's Greatest Pianos
Five factories. Five separate makes of pianos. Capital \$1,800,000. Buy from the manufacturers the dealers do. Address 1625 California St., Denver

A NEW TRIUMPH IN DIP MAKING

DOUBLE STRENGTH, LOW COST, LESS FREIGHT

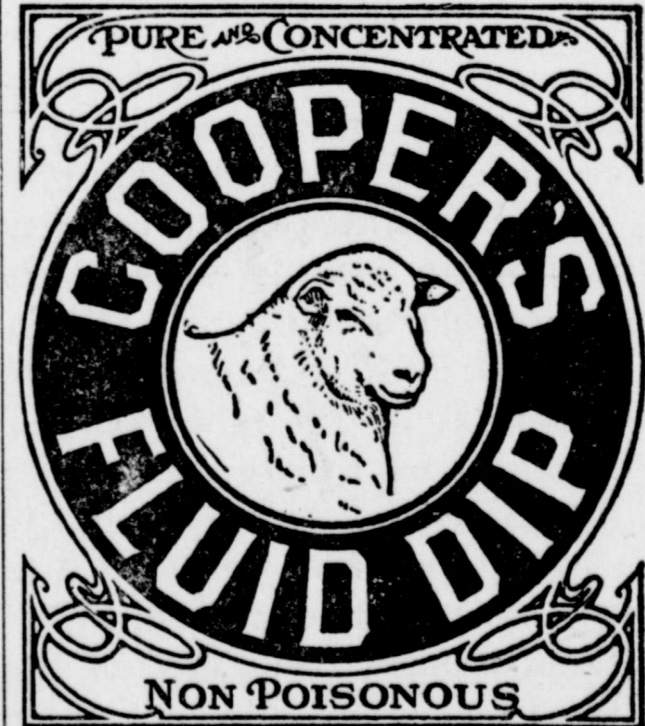

Absolutely free from any crude substance. Contains no tar oils. Infalible in curative effect. No injury to sheep or wool. Requires no addition besides water. No sediment. No stirring. Mixes with cold water whether hard, brackish, alkali or salty.

ITS USE PERMITTED in all OFFICIAL DIPPINGS
CURES MANGE and LICE ON CATTLE OR HOGS

MUCH CHEAPER THAN TOBACCO AND CRUDE LIQUID DIPS

NO DEARER THAN LIME AND SULPHUR

1 gal. makes 120 gals. for Scab, official strength or 200 gals. for ticks, lice, etc.
1 gal Can 1.75, 5 gal Can 8.50, 50 gal. brl. 75.00
WILLM. COOPER & NEPHEWS, Prop. 177 Illinois St., Chicago.

Order of your local merchant or L. A. Watkins Merc. Co., Denver, Distributing Agents.

CAPITAN NEWS.

Published every Friday at
CAPITAN, - NEW MEXICO.

Entered at the post-office at Capitan, New Mexico, for transmission through the mails as second-class matter, August 14, 1903.

JNO. A. HALEY, - - - Editor.

SUBSCRIPTION RATES:

One Year, - - - - - \$1.50
Six Months, - - - - - \$1.00

It is said that Taft is to be received at Manila as heir to the throne. The president may overdo it for his friend Bill if he is not careful.

John D. Rockefeller's income from oil alone is said to be \$21.25 a minute, and he owns other large interests as well. Sleeping or waking, working or playing, \$29,600 every twenty-four hours should compensate a man even if he has to dodge process servers.

Prohibition, or local option, is sweeping over a large portion of the southern states. All of the southern states have "dry" portions, and a number of them are practically so throughout. In Georgia it is an indictable offense to serve wine at communion. Who ever thought the "Crackers" would come to that?

Two republican congressmen of Ohio are going to make the attempt to redeem as many cities in Ohio this fall. They are Theodore Burton, who will be pitted against Tom Johnson in Cleveland, and Son-in-Law Longworth, who will wrestle with Boss Cox's machine in Cincinnati. These two propositions are supposed to be administration moves in the interest of Taft's candidacy, in order to knock the props from under Senator Foraker.

Oklahoma voted on a constitution and at the same time elected officers, one day last week. The constitution was adopted by a decisive majority, and prohibition was incorporated in the constitution by an equally strong vote. The democrats elected all the state officials by majorities ranging from 30,000 to 40,000, and also elected a large majority of the state legislature, which insures the election of two United States senators of that faith. Of the five congressmen elected, four were democrats. It now remains for the president to issue a proclamation, declaring Oklahoma a sovereign among sovereigns.

The third term proposition has some opposition, even among republicans, and the following from Congressman Hayes, of California, is very much to the point,

and is worthy of reproduction. He said: "The reason at the bottom of the strong objection, among the people of the west, at least, to a third term, is the growing power of the president of the United States. The longer he remains in office the larger the number of his appointees and the men who feel under obligation to him, and I believe that I voice the sentiment, if not of a majority of the people of the United States, at least a very large minority. We, here in California, bordering on Mexico, have an object lesson directly in point of the present condition of Mexico. Although the forms of popular government are still maintained and adhered to, Mexico is today nothing but a despotism, and it is so chiefly by reason of the continuous service of President Diaz; and for one I shall resist with all the power that I have the breaking down in any way of the anti-third-term sentiment."

The contract for subdividing township 10 south, range 11 east, lying in the Bonito-Parsons district, was let to Corbet & Smyth, and they were expected here the early part of the month to begin the survey. It now transpires that this same firm has taken the contract to survey the Scenic Route between Santa Fe and Las Vegas, and are now engaged on that proposition; so the time for their coming to this county seems to be placed in the indefinite future. A number of farmers live in this unsurveyed township, a part of them for twenty years, and well-tilled fields and fine orchards abound. Naturally, the holders are anxious to see the survey proceed in order that they may secure a title to their homes.

Notice for Publication.

Department of the Interior,
Land Office at Roswell, N. M.,
September 12, 1907.

Notice is hereby given that Higinio Zamora of Capitan, N. M., has filed notice of his intention to make final five-year proof in support of his claim, viz: Homestead Entry No. 2960, made September 30, 1902, for the W $\frac{1}{2}$ SE $\frac{1}{4}$ and E $\frac{1}{2}$ SW $\frac{1}{4}$, Section 20, Township 7 S., Range 15 E., and that said proof will be made before W. E. Kimbrell, probate clerk, at his office in Lincoln, N. M., on November 5, 1907.

He names the following witnesses to prove his continuous residence upon and cultivation of the land, viz:
Melcor Chavez and Lorenzo Otero, of Richardson, N. M.; E. E. Knight, of Hondo, N. M.; Jose Torres y Sedillo, of Lincoln, N. M.
9-20-07
HOWARD LELAND, Register.

Notice for Publication.

Department of the Interior,
Land Office at Roswell, New Mexico,
August 17, 1907.

Notice is hereby given that Frances Wilder of Angus, New Mexico, has filed notice of her intention to make final five-year proof in support of her claim, viz: Homestead Entry No. 2914, made September 22, 1902, for the S $\frac{1}{2}$ NE $\frac{1}{4}$ and N $\frac{1}{2}$ SE $\frac{1}{4}$ of Section 21, Township 10 South, Range 13 East, and that said proof will be made before W. E. Kimbrell, Probate Clerk, at his office in Lincoln, New Mexico, on October 2, 1907.

She names the following witnesses to prove his continuous residence upon, and cultivation of, the land, viz:
Joseph Coleman, Mrs. Annie Coleman, T. L. Wilder, all of Angus, N. M.; C. B. Lane, of Alto, N. M.
8-23-07
HOWARD LELAND, Register.

Capitan Mercantile Company

The Largest and most complete stock of
General Merchandise in Capitan.

We buy for cash and sell for cash
at a small profit.

Our stock of staple and fancy Groceries is complete.

One class of goods is not marked down five cents
and another marked up a dollar.

Examine our stock of goods before buying elsewhere.

P. G. PETERS, Prop.

ARTICLES OF INCORPORATION.

TERRITORY OF NEW MEXICO,
OFFICE OF THE SECRETARY.

CERTIFICATE OF COMPARISON.

I, Nathan Jaffa, Secretary of the Territory of New Mexico, do hereby certify that there was filed for record in this office at Nine o'clock A. M., on the 19th day of September, A. D. 1907, Articles of Incorporation of
WELCH AND TITSWORTH,
(No. 5142.);

and also, that I have compared the following copy of the same, with the original thereof now on file, and declare it to be a correct transcript therefrom and of the whole thereof.

Given under my hand and the Great Seal of the Territory of New Mexico, at the City of Santa Fe, the Capital, on this 19th day of September, A. D. 1907.

[SEAL] NATHAN JAFFA,
Secretary of New Mexico.
N. C. FLINT,
Assistant Secretary.

CERTIFICATE OF INCORPORATION OF WELCH AND TITSWORTH.

WITNESSETH:

That we, Eugene B. Welch of El Paso, Texas, George A. Titsworth of Capitan, New Mexico, and Will Titsworth of Capitan, New Mexico, all citizens of the United States, desiring to form a corporation under the laws of the Territory of New Mexico, do hereby certify:

FIRST. The name of this corporation shall be WELCH AND TITSWORTH, and the principal place in which the business of said corporation is to be transacted is Capitan, Lincoln County, New Mexico, and George A. Titsworth is designated as the agent on whom process may be served.

SECOND. The objects for which this corporation is formed are:

To make contracts; to conduct a general mercantile business and do all things incident thereto; to buy, sell and traffic in goods, wares and merchandise, including livestock of all kinds, lumber and coal; to purchase, lease, bond or otherwise acquire, own, exchange, sell or otherwise dispose of, pledge, mortgage, hypothecate and deal in real estate and any and all kinds of personal property, farms, ranches and coal lands; to operate coal mines, farms and stock ranches and to do all things incident thereto, and in general to do all things necessary to the proper conduct of the business of this corporation in the Territory of New Mexico and elsewhere, not inconsistent with the laws of the United States and the Territory of New Mexico.

THIRD. The amount of capital stock of this corporation shall be Thirty Thousand Dollars, divided into Thirty Thousand Shares of the par value of one dollar each—all subscribed for by the three incorporators, as follows, to-wit:

Eugene B. Welch, 12,530 shares, \$12,530.00
George A. Titsworth, 14,970 shares, \$14,970.00
Will Titsworth, 2,500 shares, \$2,500.00

FOURTH. This corporation shall exist for twenty-five years.

IN WITNESS WHEREOF we have hereunto set our hands and seals this 24th day of August, A. D. 1907.

(Signed) EUGENE B. WELCH, [SEAL]
GEO. A. TITSWORTH, [SEAL]
WILL TITSWORTH, [SEAL]

TERRITORY OF NEW MEXICO, } SS
COUNTY OF LINCOLN, }

Personally appeared before me, the undersigned, a notary public in and for said county, this 24th day of August, 1907, the above-named

George A. Titsworth and Will Titsworth, to me personally known, who each severally acknowledged the signing of the foregoing articles of incorporation to be his free act and deed for the uses and purposes therein mentioned.

WITNESS my hand and notarial seal on this day and year last above written.

(Signed) D. J. M. A. JEVETT,
Notary Public.

[SEAL]

STATE OF TEXAS, } SS
COUNTY OF EL PASO, }

Personally appeared before me, the undersigned notary public in and for said county, this 5th day of September, 1907, Eugene B. Welch, personally known to me, who acknowledged the signing of the foregoing articles of incorporation to be his free act and deed, for the uses and purposes therein mentioned.

WITNESS my hand and notarial seal this the day and year last above written.

(Signed) HORACE B. STEVENS,
Notary Public.

[SEAL]

ENDORSED:

No. 5142. Cor. Rec'd. Vol. 5 Page 497.
ARTICLES OF INCORPORATION
WELCH AND TITSWORTH.
Filed in office of Secretary of New Mexico
September 19, 1907, 9 a. m.

NATHAN JAFFA, Secretary.
Compd. O. to M.

Territory of New Mexico,
Office of the Secretary.

INCORPORATION CERTIFICATE.

I, NATHAN JAFFA, Secretary of the Territory of New Mexico, do hereby certify that there was filed for record in this office at Nine o'clock A. M., on the Nineteenth day of September, A. D. 1907,

ARTICLES OF INCORPORATION OF WELCH AND TITSWORTH (No. 5142)

WHEREFORE: The Corporators named in the said Articles and who have signed the same, and their successors and assigns, are hereby declared to be from this date until the 19th day of September, Nineteen Hundred and Thirty-two, a Corporation by the name and for the purposes set forth in said Articles.

Given under my hand and the Great seal of the Territory of New Mexico, at the City of Santa Fe, the Capital, on this 19th day of September, A. D., 1907.

NATHAN JAFFA,
Secretary of New Mexico.
N. C. FLINT,
Assistant Secretary.

[SEAL]

KNIGHTS OF PYTHIAS.

MYRTLE LODGE NO. 19

Meets every Saturday night at 8 o'clock at K. P. Hall, in school building. Visiting Knights cordially invited.

CLEMENT HIGHTOWER, JAMES FAGAN,
K. of R. & S. C. C.

J. E. Wharton...

Attorney at Law,

Alamogordo, New Mexico.

I do a general practice in all territorial, state and federal courts, including the Supreme Court of the United States. Give prompt, personal attention to business.

Leslies Found Guilty.

Robert Leslie, Sr., and Robert Leslie, Jr., were found guilty last week in the district court at Alamogordo, on a charge of killing Block cattle, the offence having been committed more than two years ago. At the spring term of court held in this county in 1895, a change of venue was taken to Otero county. This was the third trial, at that place, growing out of the same charge, the first trial resulting in the conviction of the oldest son, two years ago. One year ago the father was tried, and resulted in a hung jury. At this last hearing the father and younger son were tried jointly with the above result.

It has been reported—though unconfirmed, and at this time unconfirmable—that a sentence of 20 years each was passed by the judge; but this is not credited here, as the term named seems rather exorbitant, and beyond what is usually given in such cases. However, the maximum sentence that may be imposed is five years, and we understand that the joint charge contained seven counts, which would permit of a sentence as reported, and still be far from the limit.

Thomas J. Pridemore, formerly foreman of the Block company, by whom the defendants claimed they were given authority to kill these cattle, was extradited from Mexico, and testified at this last trial. Contrary to the claims of the defense and to many others, Mr. Pridemore, when put on the stand, swore he had never given such authority, and the defense was left without hope.

The jury brought in a recommendation for clemency, and this is another reason for disbelieving the report of a twenty-year sentence.

STEVENS DOUBLE BARREL SHOTGUN.

The supremacy of Stevens Rifles has asserted itself so frequently and so impressively for generations past, that it is now universally conceded that these arms are peerless in their unerring accuracy. They are known as the "Bull's-Eye Kiuu."

Of late, Stevens Double Barrel Shotguns have been making rapid strides in popular favor, being moderate in price and excellent gun value in every particular. For trap and field purposes these guns are earning an enviable name for themselves, and their low prices place them within the reach of all shooters. The Stevens are manufactured in both hammer and hammerless styles—guaranteed to give service, satis-

faction, and prove a first-rate gun investment.

If you want a good, strong, inexpensive shooter this fall, ask your local hardware or sporting goods merchant to show you a Stevens Double Gun. Persist in insisting on this time-honored make. If you cannot obtain, write to the J. Stevens Arms & Tool Co., Chicopee Falls, Mass., and they will ship direct, express prepaid, upon receipt of catalog price.

A 160 page complete illustrated catalog will be mailed to any applicant by above mentioned company, upon receipt of five cents in stamps to cover postage.

Territorial Game Laws.

It is unlawful to kill, or in any way injure, any elk, mountain sheep, beaver or ptarmigan. The offense is punishable by a fine of \$100.

The 1905 session laws protect antelope, pheasant, bob-white quail and wild pigeon for a period of five years from the passage of the act.

Native or crested quail may be killed with gun only during the months of October, November December and January.

Deer with horns may be killed with gun only from October 15 to November 30. This is an act passed by the last legislature, and it willed that the deer season has been placed 30 days later than under the old law.

Turtle doves may be killed from July 15 to May 1, the closed season being two and one-half months.

Wild turkey, mountain grouse, or prairie chicken may be killed with gun only during the mouths of October, November and December of each year.

The minimum fine for violation of any of these provisions is fifty dollars.

SOME REAL ESTATE BARGAINS.

240 acres patented land.—Situ-ated in the Ruidoso Valley, this county. 18 acres in bearing fruit trees, mostly winter apples; present bearing capacity, 200,000 lbs; 40 acres in alfalfa; 40 acres other farming land; 1 seven-room dwelling, 1 large barn, 1 adobe apple house for storing and boxing apples; 1 adobe cellar and other out-buildings; 1 150 bbl. cistern and 1 well with wind mill; 6 head of horses and mules, 6 head of cows; also chickens and hogs, and all necessary farming imple-ments; kitchen, office and house-hold goods. Never-failing supply of water for irrigating purposes.

315 acres patented land.—On Eagle Creek, this county. 40 acres in cultivation, most all under ditch. Young orchard,

The Exchange Bank, Carrizozo, New Mexico.

Transacts a General Banking Business
Issues Drafts on all Principal Cities of
the World. Accords to Borrowers
every accommodation consistent with
safety. Accounts solicited.

INTEREST PAID ON TIME DEPOSITS.

THE BIG FAIR!

NEW MEXICO'S
TWENTY-SEVENTH ANNUAL TERRITORIAL FAIR.

October 7th to 12th

— INCLUSIVE —

Albuquerque, N. M.

\$8,000 for Trotters, Pacers and Runners

TROTGING AND PACING PROGRAM:

Purse No. 1—2:17 Pace.....	\$1,000
Purse No. 2—2:20 Trot.....	\$1,000
("Denver Post" Race and Day.)	
Purse No. 3—2:13 Pace.....	\$1,000
("Veuve Cliquot" Yellow Label Champagne Race Day.)	
Purse No. 4—2:25 Pace.....	\$ 500
Purse No. 5—Free-for-All Pace.....	\$1,000
Purse No. 6—2:30 Trot.....	\$ 500

(Running program published elsewhere.)

The best horses on the Colorado, Kansas and Texas Circuit
Big list of entries and whirlwind finishes. That's all.

Get Up to Date!

Get Off the Earth!

Get Up in the Air!

The Mammoth Captive Balloon "Albuquerque" will Carry Passengers Daily.

At the close of the Fair, Aeronaut Blondin will cut loose in this Balloon and endeavor to break the world's long distance record held by Lieutenant Lahm of the U. S. A.

HALF FARE RAILROAD RATES.

J. A. WEINMAN, Pres. JAY A. HUBBS, Mgr. ROY STAMM, Sec.

just coming into bearing. Four room dwelling house; 3 room store building, with \$1,000 stock of groceries, etc.; 2 room tenant house; barn, sheds and crib; 5 head of milk stock; farming tools, mower, rake, etc.

House and lot in Carrizozo, well located, close in.

4 room dwelling house and ten acres in Capitan.

160 acres patented land on Carizo draw, about 10 miles north of Capitan; fine well of good water, inexhaustible; suitable loca-tion for sheep or cattle; contains

some good farming land.

160 acres patented land, north of Capitan mountains; 15 acres can be irrigated by ditch from the mountains; fuel near and in abundance: a paying fruit or- chard and truck farm could be made out of this.

All these ranches are located in the best stock growing country of the Southwest. Prices and any other informrtion may be secured by addressing

BOURNE & HALEY,
Capitan, N. M.

THE CAPITAN NEWS

CAPITAN, - - NEW MEXICO.

A young plant is 75 per cent. water and the remainder carbon, which it has taken from the air.

Admiral Yamamoto thinks we are nice people, but he is going home through Canada instead of by way of San Francisco.

In the population of New York city there are 789,000 persons of German parentage, 735,000 of Irish, 250,000 of Russian and 223,000 of Italian.

A Florida farmer is said to have cleared \$1,200 in one acre of cabbage this spring. Perhaps he sold it for clear Havana Key West goods.

Arnold Daly says that Bernard Shaw is "intoxicated with words and delirious with ink." We thought that Arnold Daly was one of Shaw's exponents.

It has been discovered that Noah Webster wrote the dictionary with almost no assistance, but undoubtedly he had helped his wife use many of the words.

"Matrimony as a profession" is not a bad idea. And the divorce lawyers should be broken of the habit of persuading people that it is for amateurs only.

A railroad president announces that his road is out of politics and done with lobbying. Well, really, when you come to think of it, there doesn't seem to be anything left to fight for.

The Washington preacher who says that heaven is in the star Alcyone now comes forward and says that it is built up with brick houses. Hell is probably made up of three-room flats.

Peter Cooper Hewett is going to take us from New York to London in 30 hours. When a boat of that sort runs into an iceberg the monster of the deep will know that something hit it.

The Maryland farmer who discovered that his hired man was the head of a large business concern in Philadelphia was not necessarily surprised. Hired men have such a way of knowing how the universe should be run that the average man who comes in contact with them often wonders if they are not captains of industry out for a quiet vacation.

In a railroad collision a congressman turned a double back somersault over two seats and escaped without serious injury. A little thing like a railroad smash-up is no embarrassment to many acrobats who are accustomed to adjusting themselves to the sudden and violent changes that are constantly occurring in congressional districts.

Charles Dudley Warner advised every one to be born "in a little red farm house with a stone wall around it." We are not particularly tenacious about the stone wall, and we enter a decided exception to the color of the house, but we indorse the sentiment. The records show that farmers' sons are those most likely to succeed in business and professional life. Health, vigor, self-reliance, ambition and the habit of work give them their advantages in the race for success.

Money orders to the enormous amount of 446,000,000 were issued by the New York post office last year. Three millions of this amount went abroad, mainly sent by immigrants to their families. As money orders are commonly for comparatively small sums as compared to traffic through banks, this total shows the wide dissemination of prosperity. It is not, after all, remarks the Indianapolis News, the few great fortunes of which we hear so much that form the wealth of the country.

THE NEW YORK LIFE'S PROGRAM.

Economy, Publicity and the Paramount Interest of Policyholders.

President Kingsley, of the New York Life Insurance Company, says, in an address to the policyholders, that his plan of administration involves these points:

"First: Strict economy; second, the widest, fairest and fullest publicity; third, the continuance of the New York Life as a world-wide institution; fourth, such an amount of new business under the law as we can secure while practicing intelligent economy, and enforcing the idea that the interest of the policy-holder is paramount."

Always in the Way.

Recently a country doctor in the north of Ireland, a bachelor, who was locally noted for his brusqueness and irascibility, was driving along a narrow lane, or "boreen," when his passage was effectually barred by an old woman, who was returning from the bog leading an ass whose panniers were filled with peats. The woman led the ass to the side of the lane as quickly as she could, but not quickly enough to please the short-tempered doctor. "Faugh!" he exclaimed, with a snort of disgust. "Women and asses are always in the way." "I'm glad ye have the manners to put yourself last," said the old woman, calmly. The doctor drove on without another word.

Long Time to Sweep.

Everything, even a magnificent church, must be regarded from the point of view of the beholder. A London paper says that two country girls, who acted as if they might be enjoying a holiday from domestic service, were observed walking down the aisles of St. Paul's Cathedral. Under the great dome one of them stood and gazed around her with an air of such wonder that a spectator might well suppose that she was awestruck by her solemn surroundings. But when she spoke, the idea was dissipated. "Oh, Sarah," she exclaimed, "wouldn't this place take a long time to sweep?"

SOAKED IN COFFEE

Until Too Stiff to Bend Over.

"When I drank coffee I often had sick headaches, nervousness and biliousness much of the time, but when I went to visit a friend I got in the habit of drinking Postum.

"I gave up coffee entirely and the result has been that I have been entirely relieved of all my stomach and nervous trouble.

"My mother was just the same way. We all drink Postum now, and without coffee in the house for 2 years, we are all well.

"A neighbor of mine, a great coffee drinker, was troubled with pains in her side for years and was an invalid. She was not able to do her work and could not even mend clothes or do anything at all where she would have to bend forward. If she tried to do a little hard work she would get such pains that she would have to lie down for the rest of the day.

"At last I persuaded her to stop drinking coffee and try Postum Food Coffee and she did so and has used Postum ever since; the result has been that she can now do her work, can sit for a whole day and mend and can sew on the machine and she never feels the least bit of pain in her side, in fact, she has got well and it shows coffee was the cause of the whole trouble.

"I could also tell you about several other neighbors who have been cured by quitting coffee and using Postum in its place." "There's a Reason." Look in pkg. for the famous little book, "The Road to Wellville."

PEOPLE TALKED ABOUT

ATHLETE IN CHARGE



George W. Woodruff, who has been named by President Roosevelt as acting secretary of the interior during the absence of Secretary Garfield, is one of the best-known authorities on outdoor games in the country, an all around athlete with a number of splendid records to his credit and developed the Pennsylvania university and Carlisle Indian football elevens.

His was the unusual record of having been for his entire four years a member of the football eleven, the track and field teams and the varsity crew. He captained the crew of 1889.

After finishing his classical course at Yale, Mr. Woodruff went to the University of Pennsylvania to study law, and it was here that he made his reputation as one of the foremost football

tacticians of his day.

When Mr. Woodruff left college a fighter was wanted in the forest service as law officer, and Mr. Woodruff got the appointment, becoming chief aid to Gifford Pinchot, the government forester. He did yeoman service in organizing the national forest reserve policy, and his industry and ability especially commended itself to the president, who soon discovered that the energetic, restless, planning, hustling attorney was a man of much his own mold.

The acting secretary of the interior is about the same age as Mr. Roosevelt and is not unlike the president in appearance. The shape of the faces, with the prominent teeth, the mustache and the expression of restless energy are not unlike.

Mr. Woodruff is one of five assistants to the attorney general, and is connected with the department of justice, though his assignment is to give advice to the department of the interior in matters where legal points are raised.

GOTHAM CITY CHAMBERLAIN

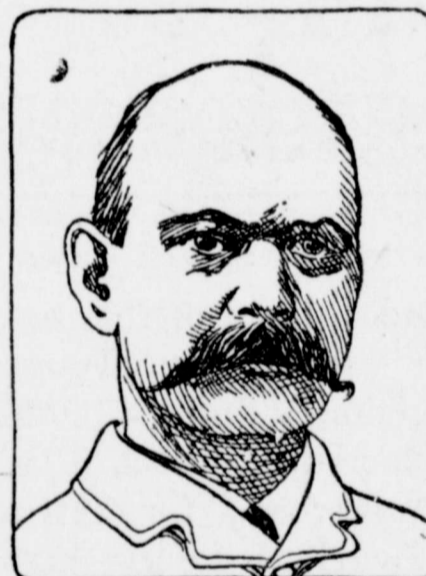

James J. Martin, the newly-appointed city chamberlain of New York, who is expected to join Mayor McClellan in his fight to oust Charles F. Murphy from the leadership of Tammany Hall, is one of the most powerful district leaders in the metropolis. He is pointed out as the "last of the old school of politicians," and he says he is proud of the distinction. The notion that the successful politician of the present day is the man who can shake hands, smile sweetly and promise without either fulfilling or offending is scorned by Mr. Martin.

"Politicians should stick more to the truth," says he. "I did it, and I know that it pays. Now and then it creates a little friction for a short time, but it disappears. You can never hold the support of a man to whom you lie, nor can you keep as your friend a man to whom you make promises that you do not keep. My policy always was to tell a man straight off whether I could do a thing or not. If I said I would, I did, and I got along all right."

Mr. Martin was born in Ireland and came to this country a babe in arms. At the age of 11 years he went to work as an office boy for a lawyer. In 1862, in company with several other boys, he ran away from home and enlisted in the Ninth New York volunteers. He served on the field for a year and then was made head of the clerical force with Gen. Dix. He continued in this office until the end of the war.

JAPAN'S FOREMOST DIPLOMAT



Viscount Hayashi, minister of foreign affairs in the Japanese cabinet, who recently went to Seoul, the Korean capital, in the interests of his country, which is hopeful that the emperor will abdicate the throne as requested by the premier, is a man much feared by those who would have the present government continue. After the emperor had refused to relinquish his power Japan lost no time in sending Hayashi to the scene and the news of his arrival spread dismay about the palace.

The circumstances leading up to the selection of Hayashi for the important office he now holds are interesting. Marquis Saionji, the prime minister, in reorganizing his cabinet, gave the portfolio of foreign affairs to Takaaki Kato, formerly minister to England. After holding the office only a few days Mr. Kato suddenly resigned, it is said, for reasons never made public. Thereupon Ambassador Hayashi, then at the court of St. James, received an unexpected call to return to Japan and he was placed in the cabinet.

Viscount Hayashi is only 57 years of age, having been born in 1850 in Sakura, a little town near Tokio. His father was a prominent scholar and physician and the son was given a careful education in law and languages. His ability was early recognized and while yet very young he was sent to England to familiarize himself with Anglo-Saxon civilization. In 1891 he was appointed vice minister and began his diplomatic life. As soon as the war with China was over he was sent as minister to China and his success at this post was brilliant. His chief achievement was the commercial treaty between China and Japan which was negotiated and signed by him in 1896. It was he, too, who signed the final revision of the British alliance treaty. He was created viscount for bringing about this treaty.

HORTICULTURE



NEWLY SET PLANTS.

Convenient Frame for Their Protection From Sun.

Newly transplanted plants always demand more or less protection from the blighting effects of too much sun and wind. It is best achieved by making a shelter such as is shown in the cut.

Two ten-foot poles and two three-foot pieces of any convenient thickness for the crosspieces, with four 14-inch weatherstrips for the legs, constitute the frame. In the middle of it two hooks should be inserted on each side, and upon these the covering fastened, which can thus be adjusted very quickly. The covering may consist of burlaps or any kind of rough sacking.

Being so simple and economical to make, it is advisable to have enough frames to protect the number of tender plants that are set out in a garden at one time, says Farm and Home. They possess other advantages than sheltering the young things from the

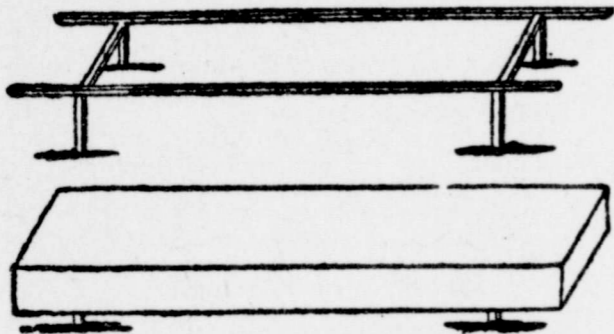

Frames to Protect Small Plants.

direct rays of the sun. They allow slow evaporation, and so keep newly watered ground moist for hours, whereas if exposed to the sun and wind it would soon become dry and caked. On windy days it is necessary to let the sacking down on the windward side of the shelter. In case of frost the protection that they afford is of inestimable value.

CLEAN CREAMERIES.

There Are a Few of Them But Many Are Dirty.

Some time ago I had the pleasure of taking a trip to visit a number of creameries in the county in which I live. As a result of that visit I came to the conclusion that there are many very dirty creameries and also many very clean ones. I could but wish that the people that buy the butter and buttermilk from the two kinds of creameries knew the difference between them, says a writer in Farmers' Review. If they did I am sure that the dirty creameries would all shut their doors and go out of business, while the other creameries would have all the business. If we could get a publicity of that kind it would be a powerful lever for lifting up the quality of our butter and other dairy products.

The dirty creameries were, wide open to the flies and dust. Old milk and dirt were spattered all over the floor. The churns smelled strong, and some of the utensils smelled as if they had not been thoroughly washed out for a long time. The clean creameries had cement floors, and the doors and windows were all screened. The utensils all smelled as clean as if bran new. It is a pleasure to think of eating butter coming from such creameries.

Improving.

It used to be thought that the cow which could give a pound of butter fat per day was an excellent animal. Last year, however, there were no less than 20 cows which averaged nearly two pounds of butter fat for every one of the 365 days.

A TRANSPLANTING DEVICE.

It Will Do the Work Rapidly and Well.

Bend a piece of tin or steel metal in form of a tube open along the side. A baking powder can, with bottom off and end seam unsoldered, will do for large plants. Thrust it into the soil, around the plant, press together to

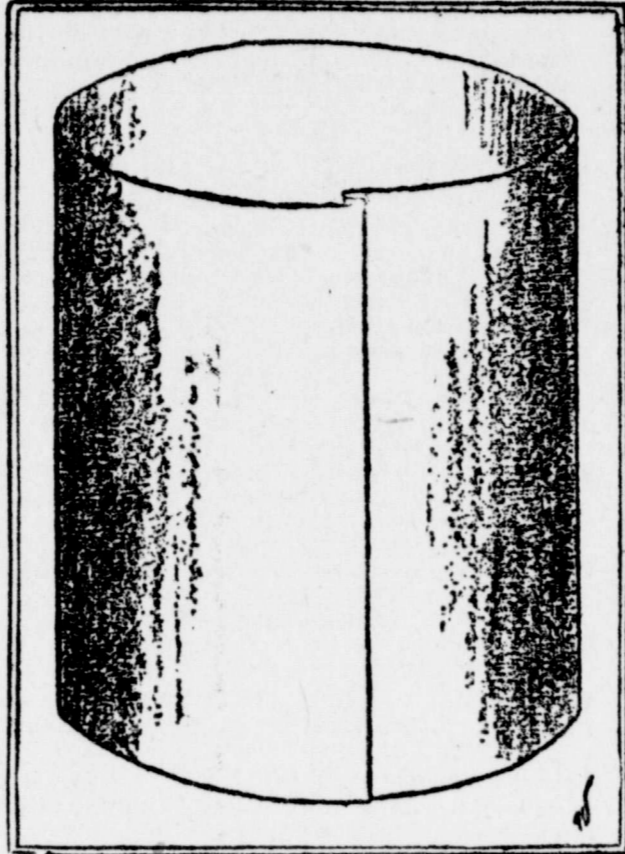

The Tube.

hold the inclosed soil, and the plant and earth can be readily lifted and transferred to the pot or prepared hole in the garden. Loosen the pressure on the tube and it may be readily withdrawn, leaving plant and roots very slightly disturbed.

POINTS FOR FRUIT GROWERS.

The time put into the work of beautifying the country home is profitably spent.

Every shade tree properly placed on the farmstead adds to the value of the farm, and it adds to the beauty of the farm home.

If the horticulturist can find a way of keeping blight from pear trees, as they now appear likely to do, the markets will be filled with pears of high quality.

Water spouts on old trees should not always be removed. Often the tree needs some of them to help elaborate new material for wood building.

The soil of the orchard needs management just as surely as does the soil of the field in which vegetables are growing. It needs to be kept supplied with the elements of plant food.

Growth of Spruce Forests.

Some measurements made in the forests of Sweden showed that the trees were making a growth of a little less than two per cent a year. This is a good growth for a tree to make after it has attained a good size, but is rather small while the tree is small. It is evident that the young trees must make a much faster growth than this. The report summarized does not tell us how large the trees in the measured forests were at that time, which is a very important factor in the figuring of percentages.

Work the Soil.

Depth and fertility being obtained, there are several other things to be considered in gardening. The soil must be worked frequently, beginning as soon after the sowing of the seeds as the young plants can be seen and saved. The frequent working of the soil not only continues it in good condition for the growing crop, but keeps ahead of the weeds.

Grape Diseases.

Four principal diseases attack the grape. They are, the black rot, the downy mildew, and anthracnose. The remedy for all is the same—spraying every two weeks with Bordeaux mixture from the time the buds swell in the spring till the grapes begin to ripen.

TIRED BACKS.

The kidneys have a great work to do in keeping the blood pure. When they get out of order it causes backache, headaches, dizziness, languor and distressing urinary troubles.



Keep the kidneys well and all these sufferings will be saved you. Mrs. S.A. Moore, proprietor of a restaurant at Water-ville, Mo., says: "Before using Doan's Kidney Pills I suffered everything from kidney troubles for a year and a half. I had pain in the back and head, and almost continuous in the loins and felt weary all the time. A few doses of Doan's Kidney Pills brought great relief, and I kept on taking them until in a short time I was cured. I think Doan's Kidney Pills are wonderful."

For sale by all dealers. 50 cents a box. Foster-Milburn Co., Buffalo, N. Y.

THE PARABLE HE LIKED.

Darkey Would Have Had Trouble Picking It from Sacred Book.

An old darkey, anxious to be a minister, went to be ordained. He was questioned thus: "Can you write?" "No, sah!" "Read?" "No, sah!" How do you know about the Bible?" "Ma niece reads it to me!" "Know about the Ten commandments?" "No, sah!" "The Twenty-third Psalm?" "Nebber heard of him, sah!" "Know the Beatitudes?" "No, sah!" "Well, what part of the Bible do you like best?" "Par'bles, sah!" "Can you give us one?" "'Deed, yes, sah!" "Let us have it, then." "Once w'en the queen of Sheba was gwine down to Jerusalem she fell among thieves. First they passed her by on de oddah side den dey come ovah an' dey say unto her, 'Fro down Jezebel!' but she wouldn't fro her down; and again dey say unto her, 'Fro down Jezebel!' but she wouldn't fro her down; and again dey say unto her for de first and last time, for I ain't gwine to ax yo no mo', 'Fro down Jezebel!' and dey fro'd her down for 70 times and 7, till de remains were 'leven baskets; and I say unto yo, whose wife was she at de resurrection?"—Bystander.

FEARFUL BURNING SORES.

Boy in Misery 12 Years—Eczema in Rough Scales, Itching and Inflamed—Cured by Cuticura.

"Cuticura has put a stop to twelve years of misery I passed with my son. As an infant I noticed on his body a red spot and treated same with different remedies for about five years, but when the spot began to get larger I put him under the care of doctors. Under their treatment the disease spread to four different parts of his body. During the day it would get rough and form like scales. At night it would be cracked, inflamed and badly swollen, with terrible burning and itching. One doctor told me that my son's eczema was incurable, and gave it up. I decided to give Cuticura a trial. When I had used the first box of Cuticura Ointment there was a great improvement, and by the time I had used the second set of Cuticura Remedies my child was cured. He is now twelve years old, and his skin is as fine and smooth as silk. Michael Steinman, 7 Sumner Avenue, Brooklyn, N. Y., April 16, 1905."

Of Course.

"What makes you so absent minded?"

"Well, I stopped to think one day—"

"Yes?"

"And my thoughts ran on and on—"

"Well?"

"And I haven't caught up with 'em yet."—Cleveland Leader.

Remember, young man, if you are not satisfied with your job, the chances are that the boss will not refuse to accept your resignation.

M'KINLEY MONUMENT

To Be Dedicated in Buffalo Sept. 5. Former Residents Invited.

The beautiful white marble shaft erected by the state of New York in Niagara Square, Buffalo, N. Y., to the memory of President McKinley, is to be formally dedicated Thursday, Sept. 5, and the event will be the central feature of Buffalo's Old Home Week, Sept. 1 to 7. Former residents of Buffalo and the public at large are cordially invited to attend the dedication.

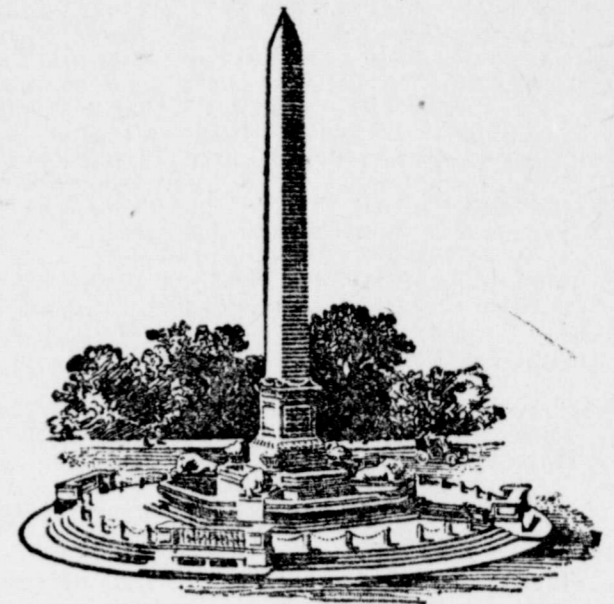

The McKinley monument was planned and executed under the direction of a commission of prominent men, at a cost of \$150,000. Gov. Charles E. Hughes, with his military staff, will take part in the ceremonies and President Roosevelt and former President Grover Cleveland have been invited to attend and speak. Military parades will be a feature of the occasion.

She Understood.

"What makes you think that Timmins is ideally married?"

"Because one day when he invited me to dinner and we were late she merely asked whether the home team won."

Important to Mothers.

Examine carefully every bottle of CASTORIA, a safe and sure remedy for infants and children, and see that it

Bears the Signature of

Dr. J. C. Hutchins

In Use For Over 30 Years.

The Kind You Have Always Bought.

If a man occasionally tells a woman how pretty she looks she will forgive most of the other lies he tells her.

WINCHESTER



Shotgun Shells

"Leader" and "Repeater" and Repeating Shotguns

make a killing combination for field, fowl or trap shooting. No smokeless powder shells enjoy such a reputation for uniformity of loading and strong shooting qualities as "Leader" and "Repeater" brands do, and no shotgun made shoots harder or better than the Winchester.

THEY ARE MADE FOR EACH OTHER

DELINQUENT TAX LIST

(Continued from First Page)

Lucero Aniceto set sw4 frac sec 25 tp 10 rge 16 also all that tract of land... Lucero Aniceto set sw4 frac sec 25 tp 10 rge 16 also all that tract of land... Precinct 3 Adams John personal property tax 9 88 penalty 49 costs 20... Precinct 5 Carabajal Eusebio nw4 sec 29 tp 6 rge 14 e tax 4 78 penalty 24 costs 20... Precinct 8 Adams BB lots 1, 2, 7, 8 blk 18 e2 lot 2 blk 16 lot 1 blk 19 White Oaks tax 5 39 penalty 27 costs 60... Precinct 10 Adams BB lots 1, 2, 7, 8 blk 18 e2 lot 2 blk 16 lot 1 blk 19 White Oaks tax 5 39 penalty 27 costs 60... Precinct 11 Altman J A, lots 9 and 12 blk 42 Nogal tax 3 35 pen 17 costs 20... Precinct 13 Dubois F A, e2 sec 4 sec 5 tp 1 rge 13 e2 sw2 less 40 acres sec 4 tp 1 rge 13 15 blks in townsite of Corona in above land tax 14 91 pen 75 costs 4 00

California Powder Works frac Jno Y Hewitt homestead tax 2 88 pen 14 costs 20 personal property tax 19 25 pen 96 costs 20 Canning J H lots 4 & 5 blk 3 Buckhorn add white oaks tax 4 24 pen 21 costs 20 Collier Elbert T lots 1-2-3-6-7-8-9-10 sec 6 tp 6 rge 13 tax 6 05 pen 33 costs 80 Crary H C e2 lot 2 blk 5 lot 2 blk 31 white oaks tax 77 pen 04 costs 20 personal property tax 1 42 pen 07 costs 20 Cline E R und 1/2 int lot 1 blk 6 white oaks tax 5 01 pen 25 costs 10 personal property tax 19 2 pen 96 costs 20 Capuano Joe lot 6 blk 23 white oaks tax 3 85 pen 19 costs 10 Cochran W F lots 3 & 4 blk 64 white oaks tax 97 pen 05 costs 20 Cousins M P lot 1 blk 70 white oaks tax 7 pen 05 costs 10 Campbell Chas w2 nw4 sec 2 and 3 tp 7 rge 10 e tax 8 08 pen 40 costs 20 Chapman T F personal property tax 7 70 pen 38 costs 20 Daniels Russ lot 3 blk 46 w o tax 77 pen 04 costs 10 Dubois L P lot 4 blk 41 w o tax 1 51 pen 07 costs 10 Fewell Anice O personal property tax 6 88 pen 32 costs 20 Green A P und 1/2 int in lots 2-4-8 sec 25 tp 6 rge 11 sw4 sec 24 tp 6 rge 11 personal property tax 80 Hyde C W personal property tax 6 15 pen 30 costs 20 Hoyle M W City Lot 5 Grand st w o O P w2 3 block 38 1 69 2 3 36 1 11 2 7 22 e2 2 39 3 26 tax 13 57 pen 68 costs 1 20 Hughes Mary E lot 4 blk 66 w o tax 96 pen 05 costs 10 Harrison Jno W w2 ne4 sec 5 tp 7 rge 13 tax 17 32 pen 87 costs 20 Henry Mrs W R und 1/2 int Miguel Otero mining claim white oaks dist m e 213 Buckhorn add w o lots 1 to 10 blk 1 1-2-3-6-7-8-9-10 2 4 1-3-6-7-8-9-10 4 5 1 to 10 inclusive 5 6 4-6-7-8-9-10 6 7 1-3-4-6-7-8-9-10 7 8 1 to 10 inclusive 8 9 1 and 2 9 10 tax 4 05 pen 20 costs 7 00 Ivey Mrs E J lot 6 blk 7 w o tax 77 pen 04 costs 10 Jacobs Clara E lot 2 blk 28 w o tax 1 92 pen 10 costs 10 Johnston Mary E lot 2 blk 16 w o tax 96 pen 05 costs 10 Keith A B Kempton's 2nd add lot 3 blk A w o tax 3 35 pen 19 costs 10 Leslie Robt personal property tax 20 44 pen 1 02 costs 20 Leslie Robt Jr personal property tax 1 68 pen 08 costs 20 Lund R E set sw4 sec 31, sw4 sec 32 tp 6 rge 13 tax 3 03 pen 15 costs 40 Lane Mrs A G lot 3 blk 43 w o tax 9 24 pen 46 costs 10 personal property tax 1 34 pen 07 costs 20 Lloyd Mrs Frank lot 12 blk 4 w o tax 8 66 pen 43 costs 10 Lyman Wm E lot 7 blk 4 w o tax 97 pen 05 costs 10 Moeller Bros lot 5 blk 10 w o tax 1 92 pen 10 costs 10 McBee J N e2 ne4, e2 sec 4 sec 2 tp 7 rge 11 tax 7 70 pen 39 costs 40 Malinda Sarah J lot 1 blk 56 w o tax 96 pen 05 costs 10 Murray Geo personal property tax 9 05 pen 45 costs 20 Miller Jacob lots 1 and 2 blk 49 w o lot 7 blk 37 lot 4 69 2 70 5 23 tax 1 72 pen 08 costs 60 Ozane E L Kempton's 1st add w o, lot 8 blk 3 tax 9 62 pen 48 costs 10 Ozane Henry A lots 1 & 2 blk 61, lots 3 & 4 blk 19 w o a tract of land adjoining lots 1 & 2 blk 61 on the south and extending south into the arroya 50 feet tax 10 78 pen 55 c 50 Prichard Geo W personal property tax 3 85 pen 19 costs 20 Parker Mrs E W lots 1 & 2 sec 36 tp 6 rge 12 tax 18 86 pen 94 costs 40 personal property tax 1 93 pen 10 costs 20 Parker Frank lot 6 blk 12 w o tax 12 52 pen 63 costs 10 Parker Jas H lot 4 sec 36 tp 6 rge 12 lots 1 and 2 block 15 lots 3 and 5 block 41 1 and 2 1 3 and 4 55 1 57 w o 109 lots in Nogal tax 8 66 pen 43 costs 11 00 Rogers William lot 6 blk 16 lot 4 blk 45 w o tax 1 92 pen 10 costs 20 Rawlins J M lot 1 blk 44 w o tax 91 pen 05 costs 10 Real Henry lot 2 blk 68 w o tax 96 pen 05 costs 10 Ramsdale John sw4 sw4 sec 17, set sw4 sec 18 n2 ne4 sec 19 tp 6 rge 13 tax 92 pen 05 costs 60 personal property tax 23 38 pen 1 17 costs 20 Rosenwald Mruuel Colliers 1st add w o 9 lots tax 3 46 pen 17 costs 90 Reid James City Lot 3 w o, Colliers add lot A blk 10 w o tax 8 86 pen 44 costs 20 Ridgeway Arnold Imp on Miners Cabin lode lot 5 blk 12 e2 lots 2 & 3 blk 38 w o 5 21 1-2-3 58 tax 15 40 pen 77 costs 90 Slack H H personal property tax 2 31 pen 11 costs 20 Swain Joe personal property tax 3 47 pen 17 costs 20 Sheley L N lot 3 blk 18 w o tax 96 pen 05 costs 10 Smith A T w o Kempton's add lot 4 blk 50 lot 1 blk 90 tax 3 85 pen 19 costs 20 Swank H M Buckhorn add w o lots 1 and 2 blk 3, lots 4-5 blk 4 tax 2 31 pen 12 costs 40 Tuttle A J lot 1 blk 23 w o tax 96 pen 05 costs 10 Tuttle W H lot 4 blk 18 w o tax 97 pen 05 costs 10 Teats Alvina lot 21 bloc 42 w o tax 2 88 pen 14 costs 10 Tackman F lot 3 bloc 5 w o tax 1 93 pen 10 costs 10 Treat Mellicent B und 1/2 int in lot 1 bloc 6 e2, w o tax 1 15 pen 06 costs 10 Tullis Hattie M w2 lot 2 bloc 10 w o tax 77 pen 04 costs 10

Wilson John E 1-6 int in Miners Cabin m e 275, 1-6 int Silver Cliff m e 273 tax 1 92 pen 10 costs 40 Wilson Simon 1-6 int in Miners Cabin m e 275 1-6 int in Silver Cliff m e 273 tax 1 92 pen 10 costs 40 White Oaks Improvement Co frac sw4 sec 25 tp 7 rge 12 tax 3 85 pen 19 costs 20 Wallis Emma lot 2 bloc 47 w o tax 97 pen 05 costs 10 White Oaks Electric Co 12 miles telephone line tax 2 24 pen 21 costs 20 Wilson John E ne4 sec 12 tp 8 rge 12 tax 7 70 pen 39 costs 20 Wise A A lot 5 bloc 38 w o tax 1 15 pen 06 costs 10 White C W ne4 ne4 sec 12 tp 7 rge 17 tax 1 93 pen 10 costs 20 Watson Wm sw4 sec 32 tp 8 rge 13, blocks 5, 6, 7, being part of n2 nw4, set nw4 sec 32 tp 8 rge 13, and ne4 sec 1 ne4 sec 10 tp 7 rge 13 1/2 Townsite Lode survey 256, being part of ne4 ne4 sec 36 tp 6 rge 12 lot 3 bloc 10 lot 3 bloc 21 w o 7-8 23 4 54 5 36 7-8 41 3-4 65 H Kempton's 2 add 6 tax 8 91 pen 45 costs 2 60 personal property tax 7 00 pen 35 costs 20 Woodland Jeanesse lot 5 bloc 10 Kempton's add to w o tax 39 pen 02 costs 10 Whiteman Est of M blocks 35, 7, 8, 9, 11, 12 41, 39, 53, w o oaks tax 18 42 pen 92 costs 1 80 Wharton J E lot 4 and set sw4 sec 36 tp 6 rge 14, lots 3 and 4 sec 6 tp 7 rge 14, lots 1 & 2 bloc 64, lots 1 & 2 bloc 67, set lot 1 bloc 16 tax 23 23 pen 116 costs 1 30 Wall L C lot 6 blk 32 White Oaks tax 77 pen 4 costs 10 Wise & Hogssett, lot 5 blk 38 White Oaks tax 1 92 pen 10 costs 10 Williams Peter, set sw4 sec 3 tp 7 rge 13 n2 ne4 sec 10 tp 7 rge 13 tax 7 70 pen 39 costs 40 Walker Jno W, lot 1 blk 60 White Oaks tax 96 pen 5 costs 10 Young G R, w2 lot 6 blk 34 e2 lot 3 blk 32 lot 5 blk 32 lot 1 blk 14 lot 2 blk 14 White Oaks tax 2 32 pen 12 costs 50 Precinct 9 Anderson Mrs Rebecca, 160 acres of land and house and lot in Lincoln. Real estate tax 6 98 pen 35 costs 30 personal property 11 80 pen 59 costs 20 Brown E W, lot 9 blk 61 and lot 11 blk 62 in Captain Tax 2 02 pen 10 costs 20 Barke F E, lot 25 blk 86 in Captain tax 81 pen 4 costs 10 Comeford M A, lot 4 blk 15 in Captain tax 4 05 pen 20 costs 10 Cheatham W C, lot 1 blk 77 in Captain tax 10 13 pen 51 costs 10 Crockett M S, personal property tax 6 97 pen 35 costs 20 Edison Wm, lot 29 blk 63 and 160 acres Capitan tax 16 20 pen 81 costs 30 Fawcett W Q, lot 10 blk 49 in Capitan tax 9 11 pen 45 costs 10 Gray Sarah C personal property tax 11 93 pen 59 costs 20 Guebara Maximo personal property tax 5 15 pen 26 costs 20 Harper Mrs Ella personal property tax 6 96 pen 35 costs 20 Harper Mrs A G, 160 acres of land tax 9 11 pen 46 costs 20 personal property 12 92 pen 65 costs 20 Heary O L personal property tax 10 46 pen 52 costs 20 Hyde H D personal property tax 2 02 pen 10 costs 20 Johnstone w H Orme, tax 6 48 pen 32 costs 20 Jewett D J M A personal property tax 2 10 pen 10 costs 20 Krouse E, lot 48 blk 31 in Capitan tax 3 03 pen 15 costs 10 Levy Ed E, lot 5 blk 64 in Capitan tax 1 01 pen 5 costs 10 Mundell Jesse personal property tax 9 06 pen 45 costs 20 Mundell A F personal property tax 2 63 pen 13 costs 20 Mundell J W, lots 17 and 18, blk 77 and improvements in Capitan, tax 11 13 penalty 55 costs 20 personal property 6 36 penalty 31 costs 20 Mundell J A, estate of personal property tax 3 93 pen 20 costs 20 Mongowski & Wortgkeref, lot 2 blk 67, Capitan tax 2 03 pen 10 costs 10 Mankin J, estate of, e2 sec 22 tp 9 rge 13 sw4 sw4 sec 23 tp 9 rge 13 nw4 nw4 sec 23 tp 9 rge 13 tax 15 60 pen 78 costs 60 Morgan G W, lots 26-27 blk 48 Capitan tax 15 19 pen 77 costs 20 McReynolds, M M L personal property tax 8 25 pen 41 costs 20 Pelphry S E, lots 9 and 10 blk 7 Capitan tax 81 pen 4 costs 20 Pons Hattie, set sw4 sec 3 tp 9 rge 14 tax 9 12 pen 46 costs 40 personal property 10 82 pen 54 costs 20 Price Neil M, lot 30 blk 86 Capitan tax 1 01 pen 5 costs 10 Ridgway J T personal property tax 7 64 pen 38 costs 20 Southwestern Merc Co, store building at Carrizozo, tax 19 25 pen 96 costs 20 Stevens L A, lot 26 blk 29 Capitan tax 81 pen 4 costs 10 Trujillo Ramon, set ne4 sec 24 sec 23 tp 8 rge 15 tax 2 54 pen 13 costs 40 personal property 1 21 penalty 6 costs 20 Precinct 10 Blackwell J W, ne4 nw4 sec 14 tp 11 rge 14 tax 6 70 pen 34 costs 20 Benabides Jose personal property tax 1 62 pen 8 costs 20 Coe J N, estate of, w2 nw4 nw4 sec 25 tp 10 rge 15 w2 sw4 nw4 sec 25 tp 10 rge 15 e2 ne4 sec 26 tp 10 rge 15 tax 18 55 pen 94 costs 20 personal property 5 57 pen 43 costs 20 Garcia Santiago, set sw4 sec 6 tp 11 rge 15 s2 sw4 sec 5 tp 11 rge 15 tax 03 pen 35 costs 60 personal property 5 56 pen 29 costs 20 Herrera Rosario, ne4 ne4 sec 21 tp 11 rge 14 nw4 nw4 sec 22 tp 11 rge 14 sw4 sw4 sec 15 tp 11 rge 14 tax 11 73 pen 59 costs 60 personal property 1 20 pen 6 costs 20 Herrera Fernando personal property tax 3 70 pen 19 costs 20 Rodriguez Pedro, frac nw4 sw4 sec 25 tp 10 rge 16 tax 1 67 pen 8 costs 20 personal property 2 06 pen 10 costs 20 Wingfield M E, sw4 nw4 nw4 sw4 sec 27 tp 11 rge 13 e2 sec 28 tp 11 rge 13 tax 6 03 pen 30 costs 60 personal property 2 16 pen 11 costs 20 Wingfield C W, set ne4 ne4 nw4 nw4 sec 28 tp 11 rge 13 tax 8 88 pen 44 costs 60 personal property 1 89 pen 9 costs 20 Wingfield R E personal property tax 2 32 pen 12 costs 20

Precinct 11 Altman J A, lots 9 and 12 blk 42 Nogal tax 3 35 pen 17 costs 20 Corn Alfred, lots 8, 9, 12 blk 3 Nogal tax 10 05 pen 50 costs 30 Cox Nancy H, lot 4 blk 24 Nogal tax 3 52 pen 18 costs 10 Dalton J F personal property tax 10 47 pen 52 costs 20 Gaylord M D personal property tax 16 90 pen 85 costs 20 Hust Rich personal property tax 6 05 pen 30 costs 20 Homan E B, ne4 ne4 sec 2 nw4 nw4 sec 2 tp 10 rge 10 and lots 5 and 6 in blk 10 Nogal tax 8 37 pen 42 costs 80 Harkey I M personal property tax 7 85 pen 39 costs 20 Henley Allen, estate of, lots 8 and 9 in blk 20 and lot 5 blk 82, lots 1 and 3 to 6 and 9 to 12 blk 61 Nogal tax 4 02 pen 20 costs 1 20 Hust Clark, lots 2, 3, 4, 5 in blk 20 and lot 6 in blk 38 Nogal tax 12 56 pen 63 costs 50 personal property 22 88 pen 1 14 costs 20 Jackson S Y, lot 5 in blk 42 Nogal tax 84 pen 4 costs 10 Lamay Leroy, nw4 sec 33 tp 9 rge 13 tax 7 54 pen 38 costs 20 personal property 10 11 pen 51 costs 20 McIvers W A, lots 1 to 12 blk 4 and lots 1 to 12 blk 39 and improvements in Nogal tax 4 02 pen 20 costs 2 40 personal property 18 91 pen 95 costs 20 McIvers Mrs Harriett, improvements and lot 4 blk 24 Nogal tax 3 35 pen 17 costs 10 personal property 96 pen 5 costs 20 Moore Mrs L B personal property tax 3 91 pen 20 costs 20 Nowlin D C and H M, lots 10 and 11 blk 3 and lots 1 to 3 and 5 to 11 blk 38 and lots 2, 6, 11, 3, 7, 10 in blk 43 Nogal tax 5 36 pen 27 costs 1 80 Oswald Leo personal property tax 7 51 pen 38 costs 20 Sigel Chas R personal property tax 1 49 pen 7 costs 20 Sligh Ida, lot 1 blk 45 Nogal tax 3 35 pen 17 costs 10 Skinner R C personal property tax 1 10 pen 6 costs 20 Sanger Mrs Ira, house and lot in Nogal tax 3 35 pen 17 costs 10 Unknown Owner, set sw4 sec 20 tp 10 rge 16 tax 23 45 pen 1 17 costs 20 Zumwalt A P, ne4 sec 29 tp 9 rge 13 tax 2 68 pen 13 costs 20 personal property 1 40 pen 7 costs 20 Zumwalt M A personal property tax 4 04 pen 20 costs 20 Precinct 12 Burrell J B, land in secs 28 and tp 10 rge 14 tax 6 37 pen 32 costs 20 personal property 21 21 pen 1 06 costs 20 Box Roland personal property tax 1 67 pen 8 costs 20 Copeland W H personal property tax 7 40 pen 37 costs 20 Collard & Doekard, Iron Side mining claim i Bonito mining district tax 15 40 pen 67 costs 20 Cranmer Dave personal property tax 17 30 pen 87 costs 20 Eagle Mining and Improvement Co tax 13 80 pen 69 costs 20 Greer G B personal property tax 14 65 pen 73 costs 20 Humber C I, sw4 sec 7 tp 10 rge 13 tax 9 24 pen 46 costs 20 Iowa and New Mexico Mining and Milling Co improvements on mining claims tax 2 68 pen 13 costs 20 Lane, Chas B personal property tax 2 66 pen 11 costs 20 Montjeau & Berry, Treasure mine, Bonito mining dist tax 13 40 pen 67 costs 20 Perry J P, e2 sec 4 sec 8 tp 10 rge 13 tax 4 24 pen 21 costs 40 personal property 6 96 pen 35 costs 20 Phillips, Mrs R A, n2 ne4 sec 28 tp 10 rge 13 s2 sec 21 tp 10 rge 13 tax 19 25 pen 96 costs 40 personal property 85 pen 04 costs 20 Robinson, B I personal property tax 8 27 pen 4 costs 20 Rizis Margerite, e2 sw4 and lots 3 and 4 sec 1 tp 10 rge 13 tax 12 05 pen 60 costs 40 Stuart B F personal property tax 2 01 pen 10 costs 20 Slack W W personal property tax 5 83 pen 29 costs 20 Slack & Lane, one saw mill and attachments tax 10 05 pen 50 costs 20 Slack Mrs E W, set sw4 sec 32 tp 10 rge 13 and s2 sw4 sec 4 sec 13 tp 10 rge 13 lots 2 and 3 sec 4 tp 11 rge 13 tax 23 78 pen 1 19 costs 1 00 Stuart Geo., n2 nw4 nw4 sec 6 tp 11 rge 14 tax 3 35 pen 17 costs 40 personal property 4 31 pen 22 costs 20 Stuart Jno personal property tax 10 48 pen 52 costs 20 Unknown Owner, lots 2, 3, 4, sec 6 tp 11 rge 14 tax 10 05 pen 50 costs 60 Unknown Owner, n2 nw4 sec 24 tp 11 rge 18 and s2 sw4 sec 13 tp 11 rge 18 tax 6 70 pen 34 costs 40 Walker W H personal property tax 2 60 pen 13 costs 20 Wright E personal property tax 3 35 pen 17 costs 20 West M C personal property tax 3 20 pen 16 costs 20 Precinct 13 Dubois T M, Buckhorn mining claim, survey 457, in Red Cloud mining dist tax 5 36 pen 27 costs 20 personal property 84 pen 4 costs 20 Dubois F A, e2 sec 4 sec 5 tp 1 rge 13 e2 sw2 less 40 acres sec 4 tp 1 rge 13 15 blks in townsite of Corona in above land tax 14 91 pen 75 costs 4 00 Harman Helen K, n2 sw4 sw4 nw4 sec 2 tp 1 rge 11 tax 6 70 pen 34 costs 60 Kerr D C personal property tax 18 43 pen 92 costs 20 Roundtree H K, 40 acres in sec 12 tp 1 rge 14 88 acres in sec 15 tp 1 rge 14 tax 4 02 pen 20 costs 40

Notice for Publication.

Department of the Interior, Land Office at Roswell, N.M., August 17, 1907 Notice is hereby given that Alejo Montes, of Ruidoso, New Mexico, has filed notice of his intention to make final five-year proof in support of his claim, viz: Homestead Entry No. 2804, made August 21, 1902, for the NW 1/4 SE 1/4 of Section 12, Township 11 South, Range 14 East, and that said proof will be made before W. E. Kimbrell, Probate Clerk, at his office at Lincoln, New Mexico, on October 2, 1907. He names the following witnesses to prove his continuous residence upon, and cultivation of, the land, viz.: Prospero Gonzales, Jose Manuel Sanchez, both of Glencoe, N. M.; Roberto Chavez, Anastacio Montayo, both of Ruidoso, N. M. 8-23-07 HOWARD LELAND, Register.