

FLORSHEIM SHOES--BEST MADE--MANN BROTHERS & HOLTON

IN 1910 the Santa Fe built to Brady, giving an outlet to the Gulf coast. This was followed by the designation of Brady as the junction of five highways, two of which have received official recognition by the Federal highway department, viz: The Fort Worth-Brady-Stockton, and the Puget Sound-to-the-Gulf. Located as it was in the center of a rapidly developing agricultural and stock country, and commanding an immense trade territory, it was but natural that Brady's growth should be steady and continued.

But citizens and visitors alike will tell you that all these years Brady has been taking root, and it is only in the past twelve months that she has given evidence of a growth and development which promises to land her in the real "city" class within the next few years. The citizens, themselves, feel the change in public spirit and remark among themselves about it—and the visitor is at once impressed by the way Brady's live-wire citizens are building their city of the future.

Perhaps this new growth and new spirit harks back to the day when Brady's wonderful artesian water supply was first secured at a depth of 2111 feet. Certainly, nothing could have been a greater boon to the city for Brady's reservoir on Brady creek had proven inadequate, and Brady was right on the verge of a water famine when this inexhaustible artesian supply was struck. Brady now boasts of clear, sparkling water—the purest and best in Texas, and the supply shows not the least sign of being diminished when the pumps made a test of pumping double Brady's present consumption.

WITH an unlimited supply of water at its command, it was natural that Brady's first step should be to

beautify her home surroundings. The Brady Civic League added incentive to this move by offering prizes in a "Brady Beautiful" contest which proved so popular that it is to be made an annual event, and liberal prizes are to be offered next year by the Brady water commission.

The next big step in civic progress was taken early this spring when the Brady Chamber of Commerce co-operated with the Brady city council in the establishment of a tourist camp park, conceded by visitors to be one of the best and most attractive in Texas. A screened-in camp house is provided, with ample camp ground in a shady pecan grove along Brady creek, where fishing is fine, and where a bathing pool provides every form of aquatic amusement. Free wood, light and water is provided, and signs placed upon all roads leading into the city direct the visitors to the tourist park.

Then followed the order of the commissioners court ordering the removal of the public hitch rack and fence from about the court house yard, and its conversion into a plaza. A wide sweep of walk now encircles the court yard in a great oval, with lateral walks leading to the four main entrances of the court house. Flower beds are provided for, and will be superintended by the ladies of the Civic League. And, nestling among the leafy trees, is set a most attractive and substantial building of steel and concrete—the McCulloch county rest room. It has proven a wonderful boon to the visiting ladies, and is acclaimed as one of the greatest things the county has done for its citizens. So what was once a nuisance and an eye-sore, has, in the course of just a few months, been converted into one of the most beautiful spots in this section of Texas. Sub-

BRADY: JUNCTION POINT FOR HIGHWAYS AND RAIL LINES

GEOGRAPHICAL CENTER OF TEXAS IS ENJOYING STEADY GROWTH, AND NOW PROMISES FASTER PACE—ENTHUSIASM OF CITIZENS AT HIGHEST POINT.

The town of Brady, located in McCulloch county, and in what is popularly known as West Texas (although the geographical center of the State lies but 20 miles northeast of Brady) cannot be termed a youngster, although it really is one when compared with the older towns of the State. It was located in 1876 and, with a vision of its future importance, it was called Brady City. Gradually it emerged from the village class, and the word "city" was dropped as no longer required in the designation of the city. The Frisco railroad came to Brady in 1903 and helped its progress and development wonderfully. Gradually permanent business houses replaced many of the wooden shacks dating back to pioneer days; beautiful residences were built; the citizens voted bonds for the purpose of taking over the water and light works, and establishing both a municipal waterworks and light and power plant, equipping it with one of the best filtering plants in the State.

substantial concrete benches placed beneath the trees offer a resting place for visitors. The final touch in this work of beauty is to be found in the ornamental light posts, which surround the entire plaza and which will furnish illumination for the same.

NOR are the county commissioners the only progressives, for the Brady city council, itself, is composed of a live bunch, working harmoniously and zealously to promote the city's interests. Here is the list of accomplishments of the Brady city council since the spring election in April: Ordered election for adoption of statutes governing street paving, sewer and sidewalk construction, etc. This was carried by a large majority, and Brady is now in line for street paving, a sewer system, several miles of sidewalk, and other civ-

ic improvements. Established an annual park fund, which has enabled the city to take over Brady's 40-piece band, which henceforth becomes the Brady Municipal band; and also enables park improvement and extension. Has relieved the merchants of the burden of providing a night watchman, and also the citizenship of the care and maintenance of the Brady cemetery, both of which now become municipal projects. Has authorized Brady's "white way," and also the installation of street lights along the main residential streets. This latter is the most recent act of the city fathers, and the installation of concrete turning posts throughout the business section has already been completed, and, within a few weeks Brady's "white way" will be a reality. Each of the turning posts

will be surmounted by ornamental light posts, which, in conjunction with the county's lights about the court house plaza, will give Brady the most attractive "white way" of any city of its size in the South.

And the Brady school board—don't forget to list them among the live wires. At the request of the board, the citizens of Brady recently went the limit in voting bonds for a new high school building. The board has just selected the location for the new building on a high elevation, commanding a view of the entire town, and has let the contract for a building strictly modern and complete to the last detail. Incidentally, the board has provided a new school building for the Mexican pupils, in addition to the colored school already maintained.

It is but natural that the citizenship should center their activities in the Brady Chamber of Commerce, thereby making it a wonderfully efficient organization. With the election recently of Wm. D. Cargill as secretary, a budget was subscribed to assure the carrying out of many projects of interest and benefit to every citizen in the county. These include a program of "more hens, more cows and more sows" on the farm; the creating of better marketing facilities; the building of highway systems throughout the county; the underwriting of a great county exhibit which is to be made an annual affair, and many others.

THEN there followed the organization of a luncheon club, founded upon the Rotarian principle of "service before self," and which hopes in the near future to be officially recognized as the Rotary club of Brady. Its members are behind every move for the good of town and country. Through their efforts, there has been

organized a home building association, which already has its second home completed. The fostering of the Brady "white way," was another of their undertakings. Now free city mail delivery, together with a sidewalk building campaign, the numbering of the houses and the designation of all streets by markers, is a project upon which the club has centered its activities and will put over. The highways improvement projects are also receiving endorsement and active support from the club. Another big undertaking is the sponsoring of a movement to secure the 1924 convention of the West Texas Chamber of Commerce, and every effort will be made to have Brady named the convention city for the meeting at that time.

It follows as a matter of course that this spirit of enterprise and progress should find expression in the growth of business and residential sections of the town, and both are enjoying an unprecedented building boom. In addition to the two houses built by the local building and loan association, numbers of other modern residences are under construction and being contracted. Three new business blocks are also being completed. The Gibbons block, a two-story building, occupying the main business corner of the square, provides two additional store rooms, both of which are already occupied, and also several suites of up-to-date offices. The Ogden-Bell block, now nearing completion, will give Brady three additional store buildings, and the S. W. Hughes block provides a handsome addition to the south side of the square. The completion of the new Brady compress gives Brady one of the most modern of plants, with a capacity of 1000 bales pressed per

(Continued on Page 5, Sec. 2)

IF YOU WANT TO MOVE

Give me a chance at your Second-Hand Household Goods

I PAY TOP PRICES

IF YOU WANT TO BUY

I will appreciate a chance to show you anything you may need in my line. I have splendid values in both New and Used Furniture.

See the New—

- CEDAR CHEST
- BED SPRINGS
- BED STEADS
- KITCHEN CABINETS

Come in Trades Day and Make Yourself at Home Where You Are Always Welcome.

C. H. ARNSPIGER

BRADY

New and Used Furniture

TEXAS

Specials

For--

Trades Week Shoppers

We want to see the biggest crowd of shoppers next week that Brady has ever had, and to help get them here, we are offering some values that cannot be excelled anywhere. During Trades Week we offer—

CORDUROY SUITS
25 Per Cent Off

UNIONALLS
Reduced Prices

We also carry a complete stock of Hats, Suits, Shoes, Shirts and everything for Men to wear. We cordially invite you to visit us.

Completely Equipped Cleaning and Pressing Department

Mann Bros. & Holton

Tailoring--Gents Furnishings

Phone 148

BRADY, TEXAS

**Agent For
J. I. CASE**

**Plow Tools
Baltic Cream
Separators**

**DuPont Powder
Co.'s Paints**

The Cheapest place to buy Hardware in McCulloch County is at

Sam T. Wood's
WIDE-OPEN HARDWARE STORE

The Door's Wide Open. Come in. You're Welcome.

**STOCK COMPANY IS FORMED TO BUILD
MODERN \$50,000 HOSTELRY IN BRADY**

BRADY HOTEL COMPANY FORMED WITH \$50,000 CAPITAL STOCK FULLY SUBSCRIBED — THREE-STORY BRICK STRUCTURE TO GRACE N.-W. CORNER SQUARE.

With a capital stock of \$50,000, fully subscribed, the Brady Hotel Company has been formed for the express purpose of building a modern, \$50,000 hostelry on the northwest corner of the square. Articles of incorporation are to be filed at once, and following the issuing of a charter, the company will be permanently organized, and contract for the new structure will be let without delay. It is planned to have the building completed and ready for the public by March 1st. A 20-year lease has been made C. C. McBurnett, proprietor of the St. Angelus and Landon hotels at San Angelo, and one of the best hotel men in West Texas.

In the building of this hotel, Brady foundations will be constructed sufficiently heavy to enable the addition of two stories, whenever the need appears. With a south frontage, the building will provide store space as well as lobby and dining room on the first floor. The second and third floor will each provide 26 rooms, giving 52 rooms in all. Thirty-four of the rooms will have connecting baths, while the rooms on the north side will be without bath. The construction of the second and third floors will be such as to make all outside rooms.

The above is an outline of the plans tentatively agreed upon; however, Architect Roy E. Lane of Waco, who drew the plans, and C. C. McBurnett, the proprietor, will be in Brady Thursday, at which time a meeting of the stockholders will be called and the plans finally decided upon.

The new hotel will be furnished in sumptuous manner, the furnishing to cost not less than \$20,000. According to the terms of Mr. McBurnett's lease, he is to furnish the hotel complete, and he will go to Grand Rapids Mich. and Chicago in January to purchase the fixtures.

Following the subscribing of the capital stock, a temporary organization was formed with W. D. Crothers, president; C. H. Vincent, vice-president; F. R. Wulff, secretary; W. H. Ballou, treasurer. In celebration of the momentous occasion, President Crothers, accompanied by the enthusiastic share-holders, proceeded at once to the hotel site, and turned the first spadeful of dirt for the new Brady Hotel.

The following is the list of share-holders in the new hotel company:

- S. W. Hughes, F. R. Wulff, G. R. White, G. C. Kirk, J. B. Granville, C. H. Vincent, J. G. McCall, J. S. Anderson, Ira Mayhew, W. D. Jordan, H. W. Zweig, Jas. Brook, H. N. Cook, W. D. Crothers, B. A. Hallum, C. T. White, J. E. White, F. W. Henderson, A. H. Broad, E. A. G. Broad, Joe McCall, W. H. Gibbons, F. M. Newman, Paul Klatt, Jack Savage, D. F. Savage, R. Wilensky, C. A. Trigg, A. E. Carrithers, E. L. Jones, H. H. Hardin, W. H. Ballou, J. H. Ogden, W. I. Myers, Sam McCollum, B. Simpson, Burl Wiley, H. F. Schwenker, H. H. Sessions, J. A. Maxwell, Walter Morrow, H. P. Jordan.

—B-T-E-Week—

**CROTHER LUMBER CO. AT
ROCHELLE ABSORBS
BOWMAN LUMBER CO.'S YARD**

The Crother Lumber Co. at Rochelle has absorbed the Bowman Lumber Co. yard at that place, and will assume control of both yards on the 15th. The deal was consummated by the Carey Lumber Co., owners of the Crothers Lumber Co. Archie Wimberly, who has been in charge of the Bowman yard, will return to Brady and again be with the local Bowman yard. His many friends will be glad to see him back here once more.

—November 20-25—

BOX SUPPER.

There will be a box supper at the East Sweden school house Friday, November 24th, benefit of the church. Everyone invited to come.

—B-T-E-Week—

A nice line of best Leather Puttees and Cow Boy Boots, at Evers Saddle & Harness Shop, Brady.

**BARGAIN DAYS
ARE HERE!**

You can get the Fort Worth Star-Telegram one full year now, Daily and Sunday, for only \$6.45. Daily Only, for \$5.30. New subscribers will receive the balance of November free. No bargain rates on subscriptions of less than one year. We will be glad to receive your subscription and to guarantee correct datings.

THE
BRADY STANDARD
BRADY, TEXAS

**Come To Brady
Trade Week**

And Come to See Us About The



The reduction of \$50.00 on all models has caused an unprecedented demand. We are now unloading another car lot and can make immediate delivery on any model.

TYPE	New Prices Delivered to You in Brady
Chassis, Plain.....	\$310.60
Chassis, Starter Clincher Rims.....	\$382.37
Chassis, Starter Demountable Rims.....	\$407.97
Roadster, Plain.....	\$349.81
Roadster, Starter, Clincher.....	\$422.61
Roadster, Starter, Demountable.....	\$448.61
Touring, Plain.....	\$379.97
Touring, Starter, Clincher.....	\$452.77
Touring, Starter, Demountable.....	\$478.77
Coupelet.....	\$621.25
Truck, Pneumatic or Solid Tires.....	\$459.17
Sedan.....	\$688.85
Tractor, plus fuel.....	\$451.15

The Ford car of today represents the greatest opportunity for the saving of both TIME AND MONEY. Buy a Ford and spend the difference.

Curtis Norman Company

Authorized Sales and Service

BRADY, TEX.

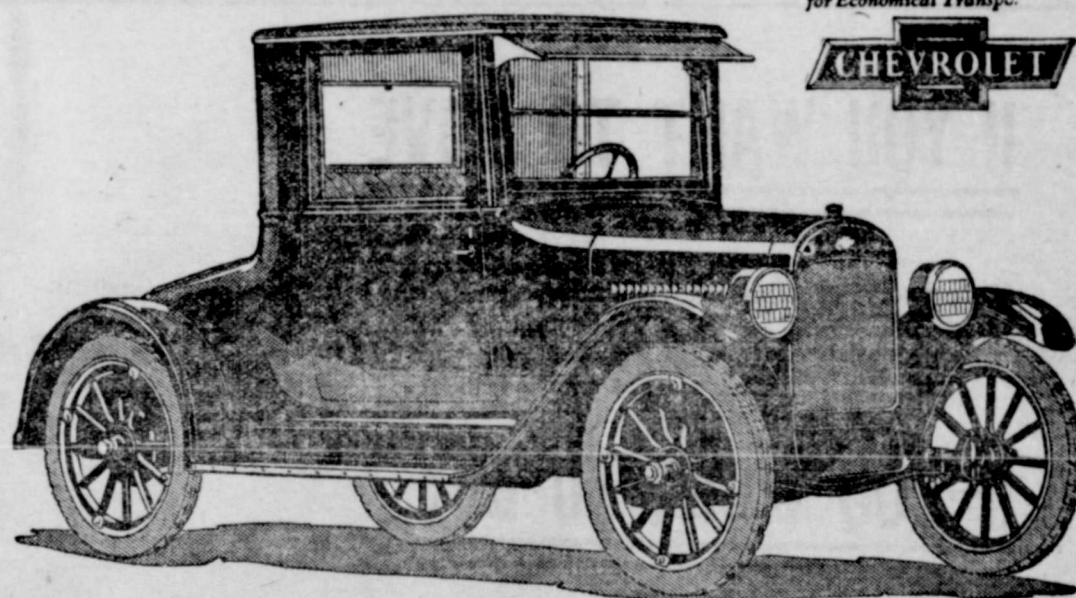

**The 1923 SUPERIOR Chevrolet
Utility Coupé**

This is the lowest-priced closed car on the market with Fisher Body. It is bought extensively by concerns equipping fleets for salesmen, and is popular for professional and general use where a single seat and extra large rear compartment are desired.

QUALITY has been still further improved by more artistic design and added equipment.

ECONOMY has been still further increased by engineering refinements and greatly increased facilities.

SERVICE is now offered on a flat rate basis by 10,000 dealers and service stations.

PRICES of the new line remain the same in spite of added equipment and more expensive construction, which have greatly increased value.

Some Distinctive Features

Streamline body design with high hood; vacuum feed and rear gasoline tank on all models; drum type head lamps with legal lenses. Curtains open with doors of open models. Closed models have plate glass Ternstedt regulated windows, straight side cord tires, sun visor, windshield wiper and dash light. The Sedanette is equipped with auto trunk on rear.

Prices f. o. b. Flint, Mich.

Two Passenger Roadster	\$510
Five Passenger Touring	525
Two Passenger Utility Coupé	680
Four Passenger Sedanette	850
Five Passenger Sedan	860
Light Delivery Truck	510

See these remarkable cars. Study the specifications
Nothing Compares With Chevrolet

SIMPSON & COMPANY

PHONE 10

BRADY, TEXAS

**We Can
Fit Up the Family**

*In High Grade Shoes
at Reasonable Prices
from the Baby to Grand-
mother.*

W. I. Myers

Two Doors East Brady Nat'l Bank
BRADY, TEXAS

**For
TRADE WEEK
Nov. 20-25**

We Offer

Special Prices on Everything in—

GROCERIES

FEED

and

WATKINS PRODUCTS

We Carry a Full Line of—

MEAT SALT AND MEAT PRESERVER

Make Our Place Your
Headquarters

W. K. GAY

Phone 237

Brady, Texas

TWO BIG DEALS IN BRADY BUSINESS PROPERTY CONSUMMATED PAST WK.

F. W. HENDERSON BLOCK, NORTHWEST SIDE SQUARE, BOUGHT FOR \$32,000 BY SYNDICATE—ANOTHER COMPANY PURCHASES E. B. RAMSAY BLOCK.

Two of the largest deals in Brady business property have just recently been consummated, in the purchase, by syndicates of local citizens, of the F. W. Henderson block on the northwest side of the square, and also the purchase of the E. B. Ramsay block cornering on the southwest corner of the square and extending one block west. The first-named property changed hands at a total consideration of \$32,000, while the latter was purchased for \$12,500. Both pieces of property were purchased as most desirable investments.

Acting in behalf of a syndicate composed of himself, J. A. Maxwell, Walter Morrow, G. R. White, H. F. Schwenker, G. C. Kirk, H. H. Sessions and H. P. Jordan, B. A. Hallum closed the deal with Mr. Henderson. The property in question is composed of Lots 5, 6, 7, 8 and 9 in Block 11 of Fulcher addition and has a frontage of 110 ft. with a depth of 90 ft. Occupants of the property are the Simpson & Co. garage, J. H. Behrens Grocery Store, Behrens Bros. Meat market and the Blue Ribbon bakery. The property was acquired in 1916 by Mr. Henderson for \$16,000, and, therefore, at its present purchase price shows a gain of 100% in value in the period of six years.

Mr. Hallum has one-fourth interest in the company Mr. Sessions and Mr. Jordan, one-sixteenth each, and the remaining members have a one-eighth interest each.

The new owners plan to materially improve the property, and expect to make it not only one of the most attractive business blocks in town, but one of the best business locations as well.

E. B. Ramsay Deal.

The purchase of the E. B. Ramsay property was consummated by H. P. Jordan, acting upon behalf of a syndicate composed of H. C. Samuel, B. A. Hallum, W. H. Ballou, R. Wilensky, Sam McCollum, Bailey Jones, H. H. Sessions and himself. The first four each have one-sixth interest in the newly-acquired property, while the last four each have one-twelfth interest. The property is composed of Lots 1 to 9 in Block 17,

Fulcher addition, and has a frontage of 200 ft. with a depth of 90 ft., including everything in the half block. Part of the property is improved, and is occupied by the Murphy Filling Station, Smith Bros. Barber Shop, Ramsay Paint and Paper shop and Carpenter shop, and Williams Repair shop. A residence occupies the balance of the property. It is the plan of the new owners to at once improve the property, which, on account of its location on the direct road to the Tourist park, is certain to enhance materially in value and attractiveness as business property.

B-T-E-Week
We are in the market for your Hides and Furs. SPILLER GRAIN CO.

SPECIAL SUBSCRIPTION OFFER!

During Trades Expansion Week only, The Brady Standard, published semi-weekly on Tuesdays and Fridays, one full year for only

\$1.50

The special rate is made for next week—Trade Expansion Week only, and is good on new or renewal subscriptions only when paid in advance one full year.

SUBSCRIBE OR RENEW NOW!

LOCAL BRIEFS

J. H. Snodgrass was a business visitor from Stacy here the first of the week.

B. F. Palmer, formerly of San Saba, is a new McCulloch county citizen, having leased the O. D. Mann, Sr., farm at Pear Valley.

Mrs. H. C. Samuel and mother, Mrs. Geo. Stuart, returned Tuesday from New Mexico, where they have been spending the season.

B. A. Hallum and nephew Chas. Hallum of Brownwood, accompanied by G. C. Kirk, J. A. Maxwell and Walter Morrow are out in the wilds this week trying to get a bead on a buck or two apiece.

Mrs. S. W. Hughes and brother, Ben Anderson, are enjoying a visit from their father, W. D. G. Anderson, of Proctor, and also their sisters, Mrs. W. H. Newsom of Coleman, and Mrs. B. Reagan and son of San Marcos.

Work on the excavations for the foundations of the new high school is progressing nicely. H. H. Richards, the contractor in charge, also has completed building of his tool house and cement storage sheds, and is ready to push the work of construction. The new building will be located on the Noyes block—the west block of the two purchased for the school site.

J. L. Hill, who has for quite a number of years resided in the Waldrip community, has sold his 180-acre farm to Dr. W. M. Land of Lohn, and has moved to Brady to make his home here in order to be enabled to send his children to the Brady schools. Mr. Hill's sons-in-law, Homer Davis and family of Waldrip, and Jack Turner, and family of Lohn, have also moved to Brady to live here. Mr. Davis will again be associated with his brother-in-law, H. W. Millsap in the painting and paper-hanging business.

B-T-E-Week
Habitual Constipation Cured in 14 to 21 Days

"LAX-FOS WITH PEPSIN" is a specially-prepared Syrup Tonic-Laxative for Habitual Constipation. It relieves promptly but should be taken regularly for 14 to 21 days to induce regular action. It Stimulates and Regulates. Very Pleasant to Take. 60c per bottle.

—November 20-25—

All grade shop-made Saddles and Harness, at special reduced prices during Trade Expansion Week. EVERS & BRO., Brady.

It Will Pay You To Come Miles To Buy Lumber In Brady

For we will have prices on everything in our complete stocks that will make it to your interest to let us figure your Lumber bills. Call on us for—

LUMBER
SHINGLES
DOORS
WINDOW GLASS
BRICK—LIME AND CEMENT

We carry the famous Sherwin-Williams Paints — "They Cover the Earth."

Let us tell you of the merits of Flexatite Composition Shingles.

Come to Brady Trade Week and Let's Get Better Acquainted

HARDIN & JONES

PHONE 7

BRADY, TEXAS

WELCOME TO ALL VISITORS

Brady Trades Week

We will be glad to meet you



We Solicit New Accounts Upon Our Record of Service

We Invite Correspondence by Mail.



We Want Your Business

Commercial National Bank
OF BRADY

The Holiday Season Is Now On

We can't sell all kinds of Groceries, so we just sell the BEST.

If you buy a Horse, a Cow, a Sheep, a Farm, you buy the best you can find

When we buy Groceries, we buy the best we can find, and we sell them to you as cheap as we can

We do not sell cheap groceries, but we sell good things to eat cheap

We have everything for the Fruit Cake. We have Mackerel, Herring, etc.

As soon as our shipment arrives, we will have all kinds of Fancy Canned Goods, Stock Fish, Lingonberries, Young American Cheese, and everything in this line the market affords

We have the best grade of Staple Groceries money can buy, and we have BELLE OF WICHITA FLOUR all the time

Start Trades Week to Trade with Us

Moffatt Bros. & Jones
Brady, Texas

Phone 50

Quality Grocers

COURT HOUSE NEWS

Thirty-four new arrivals are listed on the October records of the county clerk and city secretary. Cupid also did effective archery during October. The following is the record of vital statistics,

Births Recorded.
 Mr. and Mrs. G. R. Browning, Lohm, girl, September 28.
 Mr. and Mrs. J. F. Moore, Lohm, girl, Sept. 2.
 Mr. and Mrs. C. C. Hanley, Lohm, girl, Sept. 15.
 Mr. and Mrs. B. A. Cornils, Lohm, girl, Aug. 3.
 Mr. and Mrs. F. M. Neve, Fife, boy, Sept. 5.
 Mr. and Mrs. C. D. Dovilla (Mex.) Lohm, girl, Sept. 29.
 Mr. and Mrs. G. D. Harris, Lohm, girl, Sept. 2.
 Mr. and Mrs. A. L. Finnegan, Fife, girl, Sept. 11.
 Mr. and Mrs. Pedro Tabor, (Mex.) Lohm, girl, Sept. 30.
 Mr. and Mrs. W. M. Abernathy, Rochelle, boy, Sept. 30.
 Mr. and Mrs. J. L. Walker, Brady, boy, Oct. 2.
 Mr. and Mrs. Alex Arledge, Fredonia, boy, Oct. 4.
 Mr. and Mrs. Jno. W. McGonagill, Brady, girl, Oct. 4.
 Mr. and Mrs. D. C. Jones, Lohm, boy, Oct. 5.
 Mr. and Mrs. W. M. Gray, Lohm, boy, Oct. 7.
 Mr. and Mrs. O. M. Poe, Lohm, girl, Oct. 7.
 Mr. and Mrs. J. M. Simpson, Voca, girl, Oct. 7.
 Mr. and Mrs. O. C. Turnell, Rochelle, boy, Oct. 9.
 Mr. and Mrs. J. W. Claxton, Brady, boy, Oct. 10.
 Mr. and Mrs. H. T. Awalt, White-land, boy, Oct. 16.
 Mr. and Mrs. J. A. Mask, Mercury, boy, Oct. 12.
 Mr. and Mrs. Jessie E. Cathey, Melvin, girl, Oct. 14.
 Mr. and Mrs. F. F. Coughran, Rochelle, twins, boy and girl, Oct. 16.
 Mr. and Mrs. Marvin McMullen, Fredonia, boy, Oct. 16.
 Mr. and Mrs. Wilbur Liverman, Voca, boy, Oct. 17.
 Mr. and Mrs. C. P. Horton, Fredonia, boy, Oct. 23.
 Mr. and Mrs. J. B. Deans, Voca, girl, Oct. 23.
 Mr. and Mrs. J. W. Lawrence, Voca, boy, Aug. 30.
 Mr. and Mrs. G. Brooks, Brady, boy, Oct. 25.
 Mr. and Mrs. S. H. Mayo, Brady, girl, Aug. 30.
 Mr. and Mrs. P. S. Calley, Brady, girl, Sept. 4.
 Mr. and Mrs. Omer Conner, girl, Sept. 3.
 Mr. and Mrs. F. P. Goodner, girl, Brady, Sept. 20.
 Mr. and Mrs. Joe Conley, Brady, girl, Oct. 25.

Deaths Recorded.
 Mrs. Sarah Susan Wood, Placid.

Oct. 10.
 Mrs. Fannie Hill, Brady, Sept. 30.
 Levi Shugart, Brady, Sept. 18.
 Greenville Crisp, Brady, Sept. 18.
 Mattie Muse (col), Aug. 16.
 Mrs. Susan Davenport, Brady, Aug. 17.

Marriage Licenses Issued.
 Jess Wallace and Bertha Richardson (col.) Oct. 6.
 Mr. W. A. Dyer and Miss Lillie Jackson, Oct. 7.
 Pablo Robles and Guadalupe Gulien-do, Oct. 7.
 Mr. C. A. Gray and Miss Lida Blackwell, Oct. 7.
 Mr. Martin G. Williams and Miss Lizzie B. Brooker, Oct. 12.
 Mr. J. H. Warren and Mrs. Myrtle Gunter, Oct. 13.
 Bernardo Dornunguay and Josusita Jermenez, Oct. 14.
 Mr. W. L. Baze and Miss Helen Ray, Oct. 14.
 Mr. Robert Everhart and Miss Ruby Horton, Oct. 16.
 Joel Martinez and Pilar Paredes, Oct. 16.
 Mr. Chas. A. Dodds and Miss Lola McBee, Oct. 18.
 Mr. Avie Turner and Miss Bertie May Hickman, Oct. 19.
 Meguel Alcalá and Bisenta Aredon-do, Oct. 20.
 Mr. M. M. Johnson and Miss Lena Taliaferro, Oct. 21.
 Mr. R. F. Tabor and Miss Willie Malone, Oct. 21.
 Calvin Bradley and Maggie O'Banyan (col.) Oct. 21.
 Mr. R. E. Alford and Miss Eva Meyers, Oct. 22.
 Mr. W. P. Pinson and Miss Minnie Mayo, Oct. 25.
 Mr. Claud Ward and Miss Viola Trott, Oct. 25.
 Mr. Archie H. Atchison and Miss Edith Wood, Oct. 27.
 Mr. H. E. May and Miss L. F. Bur-row, Oct. 28.

B-T-E-Week
No Worms in a Healthy Child.
 All children troubled with Worms have an unhealthy color, which indicates poor blood, and as a rule, there is more or less stomach disturbance. GROVE'S TASTELESS CHILL TONIC given regularly for two or three weeks will enrich the blood, im-prove the digestion, and act as a General Strength-ening Tonic to the whole system. Nature will then throw off or disintegrate the worms, and the Child will be in perfect health. Pleasant to take. 60c per bottle. —November 20-25—
 The Cure.
 Profiteering landlord: "Doctor, when I was poor I had a splendid ap-petite, but now that I am rich I don't appreciate good food and can scarce-ly eat at all."
 Doctor: "Forget your wealth and eat only what your tenants invite you to sit down to."—Wayside Tales.
B-T-E-Week
 Coal is cash. Macy & Co. —November 20-25—

12 DAYS OF STARTLING Opportunities



A Gigantic Expansion

Close-Out Prices That Tell the Story on Every Bolt of Piece Goods in Store

This may come as a great surprise to the buying public of this territory, but for good, special reasons we have decided to throw the entire stock on sale. It means the saving chance of your life; it is a complete stock and a high-class stock; a stock of goods bought by men who know how to buy, and bought after years of careful study and patient efforts to please the buying public as well as ourselves. In this sale we will adhere to our usual policy of sticking to the truth and doing exactly as we advertise. It is an occasion where all the zest, zeal, special efforts, good advertising and real bargains are combined into one grand resolution to sell the goods, sell them quickly and sell them at prices that will bring people from miles around. Good times may come and good times may go, but seldom, if ever, was such a sale of great magnitude, splendor and brilliant array of real bargains, that will bring people from all parts of the country. We have not time to quote all prices. We are rearranging, marking goods and preparing for this, the most stupendous, colossal, genuine, gigantic, whirlwind, rapid and thrilling exhibition of retailing ever known in this part of the State. It is a positive innovation of vision and beauty to come to this sale, to see the crowds, to see the bargains and to save money, buying the best goods that money will buy, at liberal savings. Come, people come! It is certainly one wonderful, rare, rich opportunity!

BLANKETS
 NOW—Cold weather is upon us and we all need Blankets, and we are offering Blankets at Close Out Prices. Here's a good, Government all-wool Blanket, \$6.50 value; Close Out Price **\$3.50**

Think of it! Handsome all wool, good and heavy Blankets, sold for \$15.00; Close Out Price—**\$9.98**

SILK HOSE
 We are grouping together a big lot of Silk Hose that have sold up to as high as \$3.00—in all colors, fancy and plain. A very special offering. Get yours. Sale Price only—**98c**

LISLE HOSE
 Another lot of good Lisle Hose, formerly sold up to 75c; as long as they last, at, Sale Price—**19c**

RIBBONS
 All Ribbons, all colors and widths; in fact, every yard must go—we'll sell it for just—**HALF PRICE**

LADIES' UNDERWEAR
 Ladies' Underwear that goes in the Close Out Sale—at prices that will sell it RIGHT NOW. So if you need underwear, now is your one big chance to buy it for less than ever before—and never again.

BENHAM'S

Of All Piece Goods

Everybody is now taking in Close Out and Expansion through every department of force to take care of the ad- SION WEEK, for we know

Stupendous Sale

A REAL RE

It is simple when you know what it is—no sell everything in our store that does not bring to add a wonderful line of Women's ar give Brady the surprise of its life with or found anywhere.

And as usual, we will always buy for money, in Quality and Workmanship. At

Our Watchword Will

Now is your chance to get that good Dress have one lot of beautiful Dresses, Wool Silks, Canton Crepes and Satins—all new and trimmings, worth up to \$35.00. Sale

\$19.75

All in all, a sale that you cannot compare want you to come, see, and buy as you never and radical that former prices sound like we are going to sell goods cheaper and faster buy. Keep the date in mind. Let nothing If not, come any day—but COME

COME Every Day

You Can't Come Too Often



Don't Forget to

BENHAM

We Believe In Trade Expansion

And have just completed enlarging our quarters and adding extensively to the lines we carry. We now have one of the most complete Grocery Stocks in this section and are prepared to supply the trade of the entire Brady trade territory.

When you visit Brady next week, call on us and get acquainted with us, with the high quality of our goods and with our low prices. We want to serve you with everything in the Grocery line.

We Buy Cotton

JORDAN & WOOD

GROCERS

Phone 56

Brady, Texas

LYCEUM NUMBER COMING WEDNESDAY NEXT WEEK

Announcement is made of the coming on next Wednesday night, November 22nd, of the DeMarco-Aistrup Duo—artists and entertainers of recognized ability, and who offer a program of irresistible charm. The program to be offered will include musical numbers on the harp, the piano, the violin, and also several costumed numbers, including a clever little lecture, "Italy and Its Customs," in which is depicted the land of sunny skies and the charm of Venetian life.

There are five numbers remaining to be given on the Lyceum course, the numbers being scheduled at intervals of about four weeks. Season tickets for these numbers are being sold at \$2.00 for adults, and \$1.00 for all school children. Single admissions to any of the entertainments will be 50c for adults, 25c for school children, and 15c for children under six. The Lyceum is sponsored by the Brady Teachers association, and it is earnestly hoped and desired that every citizen will buy season tickets in order to help place the association in position to meet the heavy guarantee required in order to secure these high-class attractions.

—November 20-25—

ILLUMINATION OF COURT SQUARE SATURDAY NIGHT

The final phase of the work of beautification of the Brady court square is now in progress in the laying of the electric light cables about the lawn and the making of connection with the light fixtures. The work is in charge of Bill Kennerly who expects to have all the cable laid, the connections made and the ornamental globes in place by Saturday. Saturday night is accordingly set for the initial illumination of the beautiful Brady court house plaza.

The long delay in the lighting of the court yard was occasioned by difficulty in getting the cable. When the cable was finally shipped, it became lost in transit, and only reached here the latter part of last week. In the meantime the ornamental posts have been in place for several months.

Needless to say, the illumination Saturday night will be well worth coming to town to see, and will merely be a fore-runner of the wonderful illumination of the downtown district when Brady's new "White Way" once becomes a reality.

—November 20-25—

Be sure of plenty of fuel for Winter. Place your order now with MACY & CO.



"That Telephone is Out of Order"

The "outside plant" of the telephone exchange is largely exposed to the weather; even the best maintained of modern plants yield to the elements—and to accidents—at times. The lead sheath of the aerial cable—covering hundreds of tiny copper wires wrapped with paper—crystallizes; microscopic cracks or perforations appear; a driving rain penetrates to the paper insulation—and fifty or a hundred telephone circuits are "crossed up."

Sleet and ice gather on the wires and drag them down; the unusual weight may snap a pole—the telephones on that "lead" are "dead."

Twisted-pair "drop wires" to the subscriber's house become water-soaked and "crossed"; a tree or limb is blown across a line; a runaway truck breaks a pole; lightning or current from a broken power wire "blows" fuses; a down-town fire destroys a distributing pole—

Just a few samples of the many things that happen; that precaution cannot prevent. Is it any wonder that your telephone "goes dead" occasionally?

"At Your Service"

West Texas Telephone Co.

CLOSE-OUT SALE

Coats, Ribbons, Blankets, Etc.

Expansion Week Opportunity

Never Before! Never Again!
SUCH BARGAINS
For 12 DAYS

taking advantage of this wonderful Money Saving Expansion Sale. The crowds never cease to pour into our store and we are adding to our sales the added throngs that will be here EXPANSION Week. You all appreciate the offerings in this

Selling and Saving Event

REASON FOR THIS SALE

It is not knowing you wonder why.—SO HERE GOES! We're going to close out our stock of men's and Misses' Shoes to our Millinery and Ready-to-Wear stock and we are adding to our sales the added throngs that will be here EXPANSION Week. You all appreciate the offerings in this

buy for the people—our patrons—the best that can be bought for the price. And remember, our prices will be invariably LOWER.

Will be as Ever: "DEPENDABILITY"

Good Dress. We sell all new styles. Sale Price—

SELLING OUT ALL MILLINERY. Every Hat must go, and you can now find a hat to please you for the money you want to pay for it. Prices have been cut to the quick to move them. Come and get yours. Come!

compare to any other sale ever attempted by any firm in this section. We are going to close out our stock of men's and Misses' Shoes to our Millinery and Ready-to-Wear stock and we are adding to our sales the added throngs that will be here EXPANSION Week. You all appreciate the offerings in this

the Name and Place
AM'S BRADY, TEXAS



COME!
Bring Your Family
and Friends
COME!

BEAUTIFUL WOOL SERGES
36 to 54 inches wide; wonderful values at twice as much as we ask. Close Out Prices, from—
50c TO \$2.98 YD.

HANDSOME WOOL PLAIDS
Very popular now; sold regularly for \$1.50. Close Out Price, only—
48c YD.

ALL WOOL FLANNELS
Unusual good quality, in all the new and popular shades—36-in. Close Out Prices—
50c TO \$1.48

SHIRTING SILKS
Beautiful colorings, fine quality; wonderful wear. Regular \$2.50. Close Out Price—
98c YD.

\$2.50 MESSALINE SILKS
All colors, cheap at regular price. Close Out Price—
\$1.35 YD.

FANCY AND PLAIN TAFFETA SILKS
The colors are all new, and quality the best. Close Out Price—
\$1.35

THE SAME CLOSE REDUCTIONS

Prevail in All Other Departments

Although we are still going to continue with our Ready-to-Wear and Millinery, we are also going to reduce all prices in the store and make our mighty quick-action selling event a sale out of the ordinary. This firm does not believe in "Hurrah Sales" or sensational advertising, and in this sale we may use some high-sounding words, but we will adhere to our usual policy of sticking to the truth, and doing exactly as we advertise, for this is a real, genuine, bona fide, supreme bargain event without parallel. Better save this special edition, read it all, take this home with you. Make your plans to attend the sale opening day. What you don't see the first day you may find the next day. What you can't think of now, maybe you will think of it tomorrow. In this sale you will find everything reduced. You will find a complete stock. You will find just what you want and you can buy it for less than you have ever bought such articles before. Big crowds will be coming to the sale. Don't wait a single day; start making your plans now and when we swing the big doors back to this the greatest sale in the history of this section, be one of the first to enter the doors. We could emphasize the high quality of the goods offered in this sale, but it is unnecessary; the firm needs no introduction to the people of this section.

REAL ESTATE TRANSFERS.

The following real estate transfers were recorded during October:

Real Estate Transfers.
M. P. Wegner to M. F. Price, south 60 ft. of N. 129 ft. block 15, Crothers addition. \$1500.
A. S. Bruton to D. G. Baker, part of Surv. No. 1, being 6 acres. \$100.
D. G. Baker to H. N. Lewallen, 5 acres, Surv. 1. \$375.
W. H. Bullock to Leon Browning, 183.8 acres, Surv. 1212, Cert. 665, Abst. 76. \$8500.
J. D. Benson to P. C. Dutton, 5 acres, Surv. 12; 500 acres, Surv. 189, Abst. 745, Cert. 3-445. \$7200.
G. R. White to E. A. G. Broad and A. H. Broad, 419.5 acres, Surv. 133, Abst. 670, Cert. 33-3265; 304.1 acres Surv. 132, Cert. 33-3264, Abst. 2169; 284 acres Surv. 1038, Abst. 1729. \$10,076.
G. R. White to J. K. Shelton, 131.6 acres, Surv. 1151, Abst. 342, Cert. 840; 167.8 acres, Surv. 1150, Abst. 344, Cert. 840; 31.1 acres Surv. 1149, Abst. 345, Cert. 840; 171 acres Surv. 631, Abst. 2259; 574 acres, Surv. 107, Abst. 657, Cert. 33-3252; 138% acres, Surv. 133, Abst. 670; 141.4 acres, Surv. 1124, Abst. 134, Cert. 839; 141.4 acres, Surv. 1127, Abst. 135, Cert. 839; 141.4 acres, Surv. 1125, Abst. 136, Cert. 839; 141.4 acres, Surv. 1125, Abst. 136, Cert. 839; 141.4 acres, Surv. 1126, Abst. 137, Cert. 839; 131.6 acres, Surv. 1038, Abst. 1729; 555.3 acres, Surv. 134, Abst. 2084, Cert. 33-3265; 3.7 acres, Surv. 1043, Abst. 225, Cert. 835; 1.8 acres Surv. 1042, Abst. 226, Cert. 835. \$24,722.50.
John Mitchell to H. D. Bradley, 80 acres, Surv. 151, Abst. 679, Cert. 33-3274. \$1320.
J. G. McCall and J. S. Anderson to Henry Garcia, 163% acres, Surv. 1389, Cert. 547, Abst. 554. \$6,140.62.
Ray Adams to J. M. Poe, 200 acres Surv. 677, Abst. 37, Cert. 367. \$3750.
R. V. Stearns to E. D. Stearns, lots 5, 6, 7 and 8, block 62, Crothers addition. \$1500.
W. W. Jordan and Sam McCollum to L. A. Batterton, part Surv. 406, Abst. 927, Cert. 122, being south one half block 159, Luhr addition. \$250.
S. M. Peel to Jesse Sherman, 160 acres, Surv. 17, Cert. 33-3208, Abst. 609. \$2400.
J. H. Smith to J. G. Millsap, lot 8, block 17, town of Melvin. \$600.
G. R. White to Juan Perez Espinoza, 161 acres, Surv. 36, Abst. 1742. \$7,245.
F. W. Henderson to B. A. Hallum, lots 5, 6, 7, 8 and 9, block 11. \$3200.
Edwardo Villarreal to F. R. Wulff, lot 6, block 15. \$715.
D. J. Carney to J. H. Smith, 150 acres, Surv. 2578, Abst. 276, Cert. 41. \$8250.
Geo. Salis to Felix Flores, lots 4 and 5, block 84, Luhr addition. Val-Con.
O. L. Edwards to A. R. Blackwell, lots 1 and 2, block 14, town of Placid. \$300.
Jesse Sherman to S. M. Peel, south one-half 320 acres, Surv. 17, Cert. 33-3208, Abst. 609. \$2400.
F. R. Perez to F. R. Wulff, lots 1 and 2, block 15, Fulcher addition. \$600.
H. H. Sessions to F. R. Wulff, south one-half lot 10, block 15. \$750.
J. H. Smith to J. G. Millsap, lots 6 and 7, block 2, Malmstrom addition to Melvin. \$400.
C. J. Mullins to A. F. Mullins, one-twelfth interest 104.7 acres, Surv. 1053, Abst. 1100. \$400.
Mrs. Bettie Talk to Brady Ind. School Dist. of Brady, south 280 ft. of block 184, Luhr addition. \$700.
Mrs. W. J. Wilkinson to F. R. Wulff lot 5, block 15. \$150.
—November 20-25—
The Quinine That Does Not Affect the Head
Because of its tonic and laxative effect, LAXATIVE BRONNO QUININE is better than ordinary Quinine and does not cause nervousness nor ringing in the head. Remember the full name and look for the signature of Dr. GROVE, Inc.
—November 20-25—
Pat's Pay Envelope.
Pat was a good husband and a good father and had taken good care of his family, at times. He was well liked in his neighborhood, but occasionally he would go on a spree while his large family got along as best they could. When his unexpected death came, the neighbors were shocked, and a kindly woman, chatting over the fence with Pat's wife, proceeded to comfort her by telling of Pat's good points.
"He was such a man of principle," said the neighbor.
"Am I not the one to know it?" replied the good wife. "Sure and every Saturday night from the first day we were married didn't he come home and place his pay envelope in front of me as regular as a clock? Not a night did he miss all the time we were married. Of course the pay envelope was always empty, but look at the principle of the thing!"
—B-T-E-Week—
Coal is cash. Macy & Co.

BRADY: JUNCTION POINT FOR HIGHWAYS AND RAIL LINES ENJOYING GROWTH

(Continued from Page 1, Sec. 2)
day, and with 80,000 square feet of wharfage — ample to accommodate 6000 bales. The Embury gin, destroyed a year ago, has been replaced with a gin of the latest model. The Texas Company spent a large sum of money in the construction of a new warehouse, together with reservoirs and wharfage on the railroad right of way. The Mayhew Produce Co. has completed a cold storage plant, by means of which the company will be able to refrigerate the many carloads of dressed turkeys and chickens shipped to northern and eastern markets by the firm each year during the pre-Thanksgiving and pre-holiday season.
One of the greatest forward steps has been the organization of a stock company to build a new \$50,000 hotel for Brady. Stock has all been subscribed and application is to be made at once for a charter. The new structure will grace the northwest corner of the public square, and will be modern and complete to the last detail.
Small wonder, then, that citizens and visitors alike perceive the different spirit that pervades the Brady atmosphere—the concrete facts are before their eyes, where none may mistake them. But, at that, the spirit likewise finds expression in the new enthusiasm of the citizenship. Brady is building bigger and better and faster than ever before in history, towards the goal of Brady City, which its founders had the vision to foresee close to a half century ago.
—B-T-E-Week—
Down in Geo'ga!
The Judge (plantation letter-writer, writing to Biff's girl:) Now, B'ff, you're sure there isn't anything else you would like to say?
Biff: Well, now, Judge, you might put dere at de bottom, befo yo' write mah name, "Please 'cuse de writin'."
—Wayside Tales.
—November 20-25—
Shoe Repairing by the new reliable way at the old reliable place. EVERS & BRO. Brady.

ture will grace the northwest corner of the public square, and will be modern and complete to the last detail.
Small wonder, then, that citizens and visitors alike perceive the different spirit that pervades the Brady atmosphere—the concrete facts are before their eyes, where none may mistake them. But, at that, the spirit likewise finds expression in the new enthusiasm of the citizenship. Brady is building bigger and better and faster than ever before in history, towards the goal of Brady City, which its founders had the vision to foresee close to a half century ago.
—B-T-E-Week—
Down in Geo'ga!
The Judge (plantation letter-writer, writing to Biff's girl:) Now, B'ff, you're sure there isn't anything else you would like to say?
Biff: Well, now, Judge, you might put dere at de bottom, befo yo' write mah name, "Please 'cuse de writin'."
—Wayside Tales.
—November 20-25—
Shoe Repairing by the new reliable way at the old reliable place. EVERS & BRO. Brady.

Brady Trade Expansion Week, November 20-25

Take Notice of Our Specials

All The Coming Week, Starts Mon., 20th.

GROCERIES		36-in. Percalé,	16 ² / ₃ c
100-lbs. Irish Potatoes	\$2.10	per yard	
for		25c Palmolive Talcum Powder,	19c
15-lbs. Blue Rose Rice	\$1.00	for	
for		25c Mavis Talcum powder,	19c
No. 3 Tomatoes	15c	for	
for		50c Pompeian Night Cream	43c
—This is just a few prices for next week in Groceries.		60c Pompeian Day Cream	49c
PIECE GOODS		for	
Best grade Outing,	14 ¹ / ₂ c	6-oz. Bottle Peroxide	20c
per yard		for	
36-in. LL Brown Domestic,	13 ¹ / ₂ c	50c Palmolive Vanishing Cream	43c
per yard		for	
36-in. soft finish Bleached Domestic, per yard	16 ² / ₃ c	—We will have special prices on most everything. We haven't room to mention but a few.	
25c Dress Gingham, per yard	20c		

EYES TESTED
MAIONE & RAGSDALE
REGISTERED OPTOMETRIST
GLASSES FITTED
BRADY, TEXAS

A. R. HOOPER
Anything from a Pin to a Locomotive
BRADY, TEXAS

THE BRADY STANDARD

H. F. Schwenker, Editor

Entered as second class matter May 17, 1910, at postoffice at Brady, Tex., under Act of March 3, 1879.

Absorbed the Brady Enterprise and the McCulloch County Star May 2nd, 1910.

The management assumes no responsibility for any indebtedness incurred by any employe, unless upon the written order of the editor.

ADVERTISING RATES
Local Readers, 7 1/2c per line, per issue
Classified Ads, 1 1/2c per word per issue
Display Rates Given upon Application

Notices of church entertainments where a charge of admission is made, obituaries, cards of thanks, resolutions of respect, and all matters not news, will be charged for at the regular rates.

Any erroneous reflection upon the character of any person or firm appearing in these columns will be gladly and promptly corrected upon calling the attention of the management to the article in question.



BRADY, TEXAS, Nov. 10, 1922

RIGHT WHERE IT GROWS.

The committee of the West Texas Chamber of Commerce which recently toured cotton mill States of the South in search of data which would prove useful in determining the future of cotton manufacturers in West Texas has returned with words of encouragement. The undertaking of the investigation is a bit of enterprise which ought itself to be commended. On the face of things, taking cotton out of the gin directly into the mills seems to be a part of good business. We grow the cotton, we gin it, we grade it. Also we wear it, sleep under it, some of us. But between the time we sell it and the time we buy it back again the cotton has gone on a meandering trip up one railroad and down another, with perhaps a coastwise trip or ocean voyage or two thrown in. And the only reason for our buying all that freight in addition to the actual factory cost of the goods is that we haven't the factories.

Strictly speaking, we do have the factories—and most of them are making satisfactory profits. But we haven't many of them. The point to the report of the committee is that the data of the Southeastern States can be made to support the proposition that more mills will pay in Texas. It may be hoped that an investigation of Texas mills will be undertaken more in detail by way of confirmation and emphasis of the findings just reported.

It is noteworthy that the committee stresses sociological conditions in mill towns. There have been mill towns where these were bad. The committee found them good, however, at the towns visited. At the present prices of finished goods, as well as of other mill products, it is possible for the mill worker to send his children to school, the committee finds. The committee doesn't say so, but evidently believes, that mills can consistently make a profit without taking it out of the privations of underpaid labor. If that be so, it disposes of the only objection imaginable to putting cotton mills in the premier cotton State and spinning the staple where it grows. No underpaid industry can long exist in Texas, because there is too much competition from better-paid work. But a well-paid industry operating in the midst of a prosperous people and with the raw material at its door needs only skillful management to succeed.—Dallas News.

ADVERTISING ADVERTISING

Marshall Field said: "Advertising is to arouse, then interest the reader. Nothing arouses nor interests more than pictures."

SUBSCRIPTION RATES

THE BRADY STANDARD
Published Semi-Weekly
Tuesday - Friday
Brady, Texas

- To any postoffice within 50 miles of Brady \$2.00 per year
- SIX MONTHS \$1.00
- THREE MONTHS 65c
- Remittances on subscriptions for less than three months will be credited at the rate of 25c per month.
- To postoffice more than 50 miles from Brady \$2.50 per year
- SIX MONTHS \$1.25
- THREE MONTHS 75c
- Subscriptions for a period of less than three months, 5c per copy, straight.

Effective July 1, 1920.

BE A FRIEND TO TREES.

Joyce Kilmer's lines are often quoted: "Poems are made by fools like me; But only God can make a tree."

The care of trees is fittingly discussed by W. Goodrich Jones of Waco. He says:

"The bleak November days have come, and the smoke of burning tree leaves can be seen in every street. But why burn the leaves? Nature does not destroy this much-needed fertilizer, but lays them carefully on the forest floor to enrich the soil."

"About 95 per cent of the tree's food is absorbed from the air and about 5 per cent from the soil. The tree's main sustenance is nitrogen, with a little flavoring of phosphoric acid, potash, lime and other minerals. The tree's leaves, when green with chlorophyll, are the most wonderful laboratory in the world, and in some mysterious way absorb the much desired nitrogen from the air. Air is composed mostly of nitrogen, oxygen, carbon and hydrogen. The nitrogen component is about four-fifths. What makes the plants, trees and the world go round and round is nature's wise provision in never wasting anything. The black soil of Texas is but decayed vegetation. The leaves are a most valuable storehouse of tree food. About 50 per cent of the leaf material is nitrogen, 35 per cent phosphoric acid and 15 per cent the much desired potash, so hard to obtain during the war."

"Knowing the value of leaves, we will now make a bed of them, wet them down, throw on wood ashes and well-rotted cow manure, and dig in this compost around the tree about Thanksgiving Day, November 30, so that the tree can also have a root full of happiness. Next summer we will realize grateful dividends in the deep green leaves, murmuring their many thanks."

"Keep a dust blanket around the tree, which beats doped city water. Bermuda grass will hog all the richness from the soil. One rain is better than ten waterings, as the rain leaches nitrogen from the air, which the hungry rootlets drink up, unless Bermuda and lazy weeds are there. If you have no leaves, buy nitrate of soda or some good fertilizer. Fertilize in winter, as the tree does most of its growing in the spring and early summer."

"The second great enemy of trees, largely due to low vitality, are insects, borers, scale, etc. Dig out the borer, spray this winter after the leaves fall for scale. Make your tree strong and healthy, and it will throw off disease."

"And he shall be like a tree planted by the rivers of water, that bringeth forth his fruit in his season, his leaf also shall not wither." (Psalm 1).

One of the oldest circus companies of the country is "broke." There are not many children, and not so very many grownups, who have not enjoyed the performances staged by the Gentry Brothers dog and pony circus, but unless the overlooked-for happens, its last performance has been given. One wonders what the next generation of children will have to look forward to from year to year, besides messes, Christmas and the ending of school.—Brownwood Bulletin.

FAIR COMMENT.

The Brady papers say there is a move on foot to make the McCulloch County Fair a permanent enterprise. Here's congratulations to the progressive spirits of Brady and McCulloch county. Their fair this year was a hummer and grand success. The people of the county are with the fair and that makes 'em go every time.—San Saba News.

McCulloch county has just pulled off a successful Co-Operative Exhibit at Brady, which was nothing more nor less than a county fair with all the good things a county fair brings. The Brady Standard in commenting on the success of its fall show says: "Let's do it again in 1923." That's perfectly natural for every time a fellow does anything that tickles him he wants to try it again.—Ballinger Banner-Ledger.

—B-T-E-Week—

PUNGENT PARAGRAPHS.

Conservative: One who believes in the things forced on the world yesterday by radicals.—Hartford Times.

We wonder if Italy's "black shirt" diplomacy will be any improvement on America's shirt sleeve kind?—Boston Traveler.

English deep-sea diver locates Spanish wreck. It is in the dives that you find the wrecks.—Springfield News.

The murder of a third rector within a week has raised the question of what wrecks the rector.—St. Paul Dispatch.

—November 20-25—

SNAP SHOTS.

Tillie Clinger says the reason she doesn't like her present boarding-place is because the house is so small that when they boil cabbage in the kitchen she can smell it in the church.—Dallas News.

—B-T-E-Week—

Read it in The Standard.

CLASSIFIED ADS

The Standard's Classy-Fl-Ad rate is 1 1/2c per word for each insertion, with a minimum charge of 25c. Count the words in your ad and remit accordingly. Terms cash, unless you have a ledger account with us.

STRAYED

STRAYED—Three brown mules from my place on Mason road; 1 mare mule, coming 3-year old, branded S on jaw; two 2-year old, unbranded. Notify L. J. GLENN, Brady.

WANTED

WANTED—Man with car to sell complete line low priced TIRES AND TUBES. \$100.00 per week and expenses. Sterling Worth Tire Co., 4409 Sterling E. Liverpool, Ohio.

FOR SALE

FOR SALE—Or will trade for Ford car, two work horses. E. B. RAMSAY.

FOR SALE—Our demonstrator Willys-Light plant at a bargain. MANN-RICKS AUTO CO.

FOR SALE—Five-room house two blocks south of Central school. F. P. WULFF.

If you want to sell your farm, city property or ranch, list it with H. MEERS, Brady, Texas.

FOR SALE—Two choice lots in Jones addition; good concrete storm house. JOE BLOUNT, Brady.

FOR SALE—About 25 head good Jersey milk cows and heifers; priced right. G. E. YOUNG, Rt. 1, Brady.

FOR SALE—Two gentle ponies, 1 paint, 1 bay; safe for children to ride or drive. ARTHUR WINGO, Rochelle, Texas.

Good Talking Machine—will trade for hogs, cows or anything else I can handle. C. H. ARNSPIGER, at the Second-Hand Store.

FOR SALE—Five-room residence; sleeping porch and bath in connection; lot 75x150 ft.; nicely located South side town. See DEMP BRANSCUM, Brady.

See H. Meers for a home in Brady; any part of town. Good farms priced right with good terms. Ranch properties that can not be duplicated in price or character.

FOR SALE—Work stock horses, mares and mules. Small cash payment, balance on Fall time. Also a couple milk cows. Phone or see H. D. or Tom Bradley, Fife, Texas.

FOR SALE—The best-equipped Blacksmith Shop in Ballinger, Texas, facing courthouse lawn; plenty work. Will sell for \$1650, just about half what it is worth. Might take some trade. L. L. CLARK, Ballinger, Texas.

FOR SALE—80 acre farm, 15 acres in cultivation; no improvements; 1 1/4 miles South of Fife; 3 1/2 miles North of Lohn. Would trade for resident property in Brady, taking or giving difference. H. D. BRADLEY, Fife.

BARGAINS IN USED CARS.
FORD, 1922 Model,
CHEVROLET, 1920 Model,
DODGE Touring Car,
OAKLAND SIX Touring.

See us for prices and demonstration. Terms to responsible parties. SIMPSON & CO.

FOR SALE Or Trade—I have a few work and saddle horses and mares that I will trade for cattle or sell on next Fall time. If you are in need of anything in the horse line, it will pay you to see me before you buy. E. B. SCARBOROUGH, Brady, Texas. Phone 4102.

MISCELLANEOUS

POSTED NOTICE.
Hunting or trespassing of any nature is strictly forbidden on any of the lands owned or controlled by me. Parties desiring to hunt must get written permission or otherwise they will be prosecuted.
MAX MARTIN, Mason, Tex.

To Cure a Cold in One Day
Take LAXATIVE PROMIO QUININE (Tablets) It stops the Cough and Headache and works off the Cold. E. W. GROVE'S signature on each box. 30c.

CLEAN SWEEP BARGAINS

The Fair Dry Goods Store of Brady is the best store to make your Fall bill. A large stock of Clean, New and Up-to-Date goods is here for your inspection, our prices are absolutely the lowest. We carry nothing but standard brands of goods, and every item we sell you is guaranteed to give satisfaction or your money back. When you come to Brady be sure to look up the FAIR to do your trading. Once you will start trading at the Fair, you will always come back, because we treat people right.

We give here a few items to give you an idea how cheap we sell goods:

Outing Flannel, in all colors, per yard, only	15c	Ladies Coats in all sizes, only	\$7.95
Dress Gingham, a special value, per yard, only	10c	Men's Suits in nice dark patterns, special for	\$9.50
Men's Hose, in all colors, per pair, only	9c	Men's dress madras Shirts, special for only	98c
Men's Wool Shirts with collars, for only	\$1.25	Men's brown kid dress Shoes, straight last, all solid leather for only	\$4.95
Men's heavy wool Pants, special for only	\$1.89	One special lot of Ladies' Hats, very new numbers, values \$7.50, \$8.50 and \$10. for only	\$3.95
Full size Blankets, nice patterns, special for	\$1.89	Boys' Suits in all nice Fall patterns, specially priced for Trade Week for only	\$4.95
Ladies' black and tan Oxfords with low rubber heels, special for	\$2.95		
Ladies' silk messaline Dresses, an assortment of values up to \$20.00, for only	60c or		

There are thousands of bargains throughout the big store that will appeal to you. Come to the Fair to do your trading—you will be pleased with the values you get here. We give coupons entitling the holder to the cash prizes being given away. With each purchase of \$1. you get a ticket entitling the holder to \$510.00 which will be given away. Ask for the tickets; they are free, and we are glad to give them to you.

WHEN IN BRADY REMEMBER

THE FAIR
On The Square
Brady, - - Texas



THE Brady National Bank

Joins in extending welcome to all visitors during BRADY TRADES WEEK, and in inviting you to make this bank headquarters while in Brady.

We will be glad to extend every service and courtesy consistent with sound banking principles.

No matter what your business is—merchant, farmer, tradesman, home owner, citizen—we invite you to take advantage of our banking experience.

MAKE THIS BANK YOUR BANK

The Brady Army Store

Army Goods of every Description
NEW and RECLAIMED
A Visit will Pay You

We Are Offering Wonderful Values In New and Reclaimed Army Goods, Consisting of the Following—

DRESS SHOES—NEW AND RECLAIMED
RUSSET SHOES—NEW AND RECLAIMED
HOBNAIL SHOES—NEW
MARCHING SHOES.

Also a dandy value in Officers Dress Shoes; also Underwear, Socks, Shirts, Breeches, Blouses, Overcoats, Gloves, Harness, Bridles, Lines, Halters, Wagon Covers, Tarpaulins, Tents—and other items too numerous to mention. Everything marked in plain figures, at prices that will look mighty good to you.

As to the quality of our goods, it is too well known to you to mention it. So drop around. IT WILL PAY YOU.

The Brady Army Store

Southwest Corner of Square

BRADY, TEXAS

Cotton Is 26c. In Galveston

Friends, have you thought how this will advance the price of Dry Goods? I have been going my limit to protect you and myself until my store is packed full of the low-priced Cotton Goods. It is my purpose to continue giving the people LOW PRICES.

BEGINNING SATURDAY, NOVEMBER 18TH,
WE ARE GOING TO GIVE SOME SPECIAL
PRICES ON LADIES' AND MISSES' DRESSES,
COAT SUITS AND COATS.

Our Shoe department is brim full of new style Oxfords and Strap Slippers. Several kinds of Satin.

SEE OUR \$3.50 ALL LEATHER OXFORDS.

We have a fine line of Men's and Boys' Kangaroo, Kid and Calf Shoes. Can save you ONE TO TWO DOLLARS A PAIR.

Piece Goods are soaring high in wholesale markets, yet we are making great reductions in Serges, Tricotines and Granite Cloths.

20c Outing at15c
35c and 25c Gingham at20c

Now is the time to buy a good Suit and Overcoat. We can save you some money.

See our new Stetson Hats—our price will make you buy. Our Ladies' Hats will be closed out at a great reduction.

I. G. ABNEY
THE OLD RELIABLE

We Welcome All Visitors

TRADE WEEK

to the Brady Home of

Overland
and

Willys-Knight Automobiles
WILLYS-LIGHT PLANTS

Accessories --- Vulcanizing

Mann-Ricks Auto Co.
Phone 57 Brady, Texas

ARMISTICE DAY WAS CELEBRATED LAST SATURDAY

If any people ever did join in a celebration, then the citizens and business men of Brady did that very thing last Saturday in celebration of Armistice Day. The whole town was closed, and business was at a virtual standstill throughout the day. Only a few pills, some cold drinks, the eats and gas to make 'er go were sold, and these only during a stated period. And the citizens of McCulloch joined in the celebration with a right good will.

The football game was the feature attraction of the morning program and was accorded a big turnout. Incidentally, the Brady Municipal band was on hand and furnished an enjoyable musical program. The game between the Coleman and Brady Hi foot ball teams was an exciting and interesting contest. The teams were well matched, and, if anything, Brady had the better of their opponents. Brady scored a touchdown in the first quarter on a forward pass to Samuel, but failed to kick goal.

Really, the game should have been Brady's, but due to a decision of the umpire from Coleman, and which was so manifestly unfair as to disgust all the local fans, Brady was penalized 15 yards. At the time, Brady had the ball on Coleman's 30-yard line but the umpire's decision placed it back on the 45-yard line. Coleman then carried the ball on down the line on a series of bucks, until the Brady line stiffened and held. Then the visitors completed a forward pass for a touch-down and kicked goal. This was in the fourth quarter and the game ended 7 to 6 in Coleman's favor.

Afternoon Program.

Headed by the Brady band, Elijah F. Allin Post of the American Legion paraded around the square at 2:00 o'clock in the afternoon, and then headed for the Dutton City park, where the firing squad gave a series of drills. Another big crowd was out to witness the afternoon program, the attendance overflowing the grandstand, and lining the arena on both sides.

Aside from the races and roping contests, the novelty acts pulled by Ernest McMurray, dressed like a freckle-faced girl, and Robert McGrew, as the "tuff hombre," provided plenty of amusement. The boys had lots of fun with their burros and with popping their guns at passing dummies, and the crowd never tired of their antics.

Winners in the various events were announced as follows:

PIG RACES—First Race, \$1.00 apiece to winners. Fred Reed, 1st; Rueben Horn, 2nd. Bill Roddie, 3rd. Second Race, 50c apiece to winners. Money won by Rob Strickland, Chas. Schaege, J. B. Abernathy and O. Bowers.

SADDLE HORSE RACE—Chas. Deans, 1st; Ben Strickland and Geo. Spiller, tie 2nd.

SHETLAND PONY RACE—Tom Owens, 1st.

All other entries \$1.00 each.

RELAY RACE—Geo. and Ed. Spiller, tie.

ROPING—C. T. White, 1st time, eight and three-fifths seconds; Chas. Deans, 2nd, time nine seconds.

—B-T-E-Week—

TO THE FARMERS.

We have a big lot of Meat Salt at a low price; also plenty Stock Salt. We also carry Feed and Flour in stock. SPILLER GRAIN CO.

—November 20-25—

Our orders of coal are now being delivered. Let us know your needs at once. Phone 295. MACY & CO.

A complete assortment of Pocket Knives, Gloves and Purse; prices reasonable, at EVER'S SADDLE & SHOE SHOP, Brady.

—B-T-E-Week—

BOX SUPPER

A Box Supper will be given at Nine school house Friday night, November 17th, for the benefit of the school. Everybody come and bring a full box and purse.

—November 20-25—

LOST CREEK ECHOES.

How Long Will Oak Pole Last With 50-Year Start?

Voca, Texas, Nov. 9.

Editor Brady Standard:
How long will an oak pole last? Isn't that a funny question! Listen, while I give the history of an old early-day log cabin. This may not be interesting to some folks, but it is to me. In Eighteen Hundred Seventy Four—forty-eight years ago my



CHRISTMAS SALE



Beginning Nov. 20th, and continuing until
Dec. 24 Everything for Christmas

Our entire stock of Dry Goods, Shoes, Ready-to-Wear—Everything, will be offered at greatly reduced prices. Wholesale prices are climbing higher every day, and we are reducing our retail prices every day. Watch our prices on Ladies Ready-to-Wear.

Ladies' Coat Suits for	\$4.50	—Wonderful line of Coats at a sacrifice.
	—and up.	—Our line of Shoes is without a question the best in town. We have them priced below ordinary junk lines.
—Ladies Dresses, nicest line in Brady, at LOWEST PRICES.		25c good, heavy Outings, for
\$12.50 values, only	\$7.50	Good 20c solid color Ginghams, for
\$15.00 values, only	\$9.75	32-inch Bates Zephyrs for
		15c
		9c
		19c

We will show you something special in a Shirt Sale. We have the Shirt you want and the price is cheaper.

Hurry! Get First Pick!

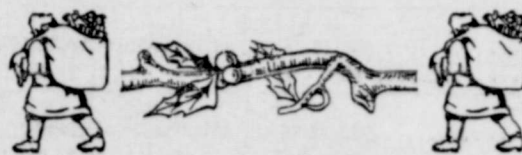

POPULAR DRY GOODS CO.

"WE WANT YOUR BUSINESS, YOUR FRIENDSHIP AND INFLUENCE."

father with his family came to McCulloch county. In company was my brother-in-law, C. C. Turner, who pre-empted one hundred and sixty acres of land. Building material was scarce, Austin being the nearest railroad town, and that was a long road with an ox team. So he looked around and found a little log cabin that someone had built and went off and left; I do not know who built the cabin nor how long it had been built but whoever it was took considerable pains in hewing the logs, and especially the floor. It was made of split logs and hewed smooth as one could do with an axe; the edges were hewn straight so as to fit up close to each other and they left quite small space to have been made of logs. I am

talking about what we called a punch-
eon floor in those days.

We will soon be to the question proper.

Seventeen years ago when I moved to the place I am now, on it was late in the Fall when I got my house built and did not have time to build a barn and I had considerable amount of corn to move. So I bought for little of nothing the little log cabin then owned by J. A. Armor. It had been torn down and moved twice before I got it, so I moved the old cabin and made a crib of it to house my corn in and use it some two or three years, after which it has been standing there and of not much use. A few days ago I decided I would take the floor out of it and make a hog

pen, and I found the old hewn log floor puncheons so sound and heavy it caused me to take especial notice of them; they were not petrified, but almost as heavy as rock and I could hardly cut them with an axe. They look now as if they are just getting in good shape to start to lasting and the most of the logs in the old hut are fairly sound.

In my next I will tell you something else.

"A. CITIZEN."

KILL SCREW WORMS.

Heal Wounds and keep off Flies with "MARTIN'S SCREW WORM KILLER." In handy squirt top cans. More for your money and your money back if you want it. Ask Trigg Drug Co.

A REAL SELF-OILING WINDMILL AERMOTOR

The Windmill That Has Made Good

Any Windmill which does not have the gears running in oil is only half oiled; cogs which are filled with oil run smoothly and quietly and last indefinitely.

We are having the best of success with the Auto Oiled Aermotor; ask your neighbor, They cost no more than the ordinary windmill.

We also carry the Monitor and Standard Mills.

**BROAD
MERCANTILE CO.**

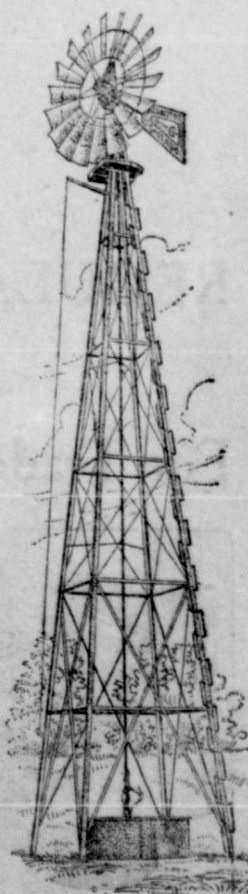

GENERAL ELECTION RETURNS FOR M'CCULLOCH COUNTY

	Brady	Nine	Vaca	Rockelle	Cow Boy	Millburn	Lahn	Waldrup	Stacy	Mercury	Mc Taborn	Pear Valley	Elfe	Calif Creek	Placid	Lost Creek	East Gansel	Whitland	Total	
Total Vote Cast	391	15	24	49	114	18	14	53	48	23	41	15	37	60	20	39	9	18	15	1003
For United States Senator:																				
EAKLE B. MAYFIELD (D).....	292	7	20	34	67	8	9	40	41	15	17	12	27	44	12	34	3	9	8	699
GEORGE PEDDY (Ind.)	78	4	2	10	38	5	5	10	5	8	22	2	7	11	3	2	6	4	7	229
For Congressman-at-Large:																				
E. W. COLE (D)	336	12	21	41	95	12	14	47	43	20	29	15	31	54	15	34	9	12	10	850
HERBERT PEARS (R)	22	1	3	1	5	1	3	1	3	2	1	1	2	3	1	2	3			49
For Congress 17th District:																				
THOMAS L. BLANTON (D)	333	13	21	42	94	14	14	48	44	20	30	15	31	54	15	33	9	14	10	854
W. D. GIRAND (R)	22	3	1	7	2	3	3	3	3	2	1	1	2	3	1	2	2	3		55
For Governor:																				
PAT M. NEFF (D)	331	13	22	40	90	14	14	46	42	19	33	15	30	53	13	35	9	11	11	841
W. H. ATWELL (R)	25	1	1	8	4	4	2	6	4	1	1	1	1	3	2	3	2			62
For Lieutenant Governor:																				
T. W. DAVIDSON (D)	336	13	23	43	97	14	14	49	45	19	31	15	33	54	15	35	9	13	11	868
GEO. E. KEPPLER (R)	20	1	1	5	2	3	2	4	1	1	1	1	1	2	1	1	2	1		44
For Comptroller of Public Accounts:																				
LON A. SMITH (D)	358	13	23	47	97	14	14	54	45	20	41	15	37	54	15	35	9	13	12	914
For State Treasurer:																				
C. V. TERRELL (D)	337	13	22	42	97	13	14	50	45	19	32	15	34	54	15	35	9	13	11	870
SAM L. GROSS (R)	20	2	2	5	1	2	3	3	3	1	1	1	1	1	1	1	2	2		46
For Commissioner Gen. Land Office:																				
J. T. ROBINSON (D)	334	13	23	42	94	13	14	50	42	19	31	15	32	54	15	32	9	13	10	855
E. A. CHAPAL (R)	19	1	1	6	1	3	2	3	2	1	1	1	2	1	1	2	1			42
For Attorney General:																				
W. A. KEELING (D)	332	13	23	41	93	14	14	50	41	18	32	15	32	54	15	34	9	13	11	854
W. S. WEST (R)	22	1	1	6	2	3	4	3	3	1	1	1	2	2	1	2	2			51
For Supt. Public Instruction:																				
S. M. N. MARRS (D)	335	13	23	41	94	14	14	50	45	19	32	15	33	54	15	34	9	13	11	864
MRS. MARY P. BERNET (R)	19	1	1	5	2	3	3	3	2	1	1	1	1	2	1	1	2	2		45
For Commissioner of Agriculture:																				
GEO. B. TERRELL (D)	333	13	23	42	94	13	14	50	44	19	32	15	34	54	15	35	9	13	12	865
DON. H. BIGGERS (R)	18	1	1	6	1	3	2	3	1	1	1	1	1	2	1	1	2	1		42
For Railroad Commissioner:																				
ALLISON MAYFIELD (D)	328	12	22	42	93	14	14	49	45	18	32	15	31	53	15	33	6	12	11	845
W. A. MATTHAEI (R)	27	1	1	6	1	3	4	4	3	2	1	2	2	1	1	2	2	1		57
For Chief Justice Supreme Court:																				
C. M. CURETON (D)	330	13	23	40	94	13	14	50	44	18	32	15	31	54	15	33	9	13	11	852
W. H. WILSON (R)	22	1	1	5	1	3	3	3	3	1	1	1	2	2	1	2	2			48
For Asso. Justice Supreme Court:																				
T. B. GREENWOOD (D)	333	13	23	42	95	13	14	50	44	19	32	15	33	54	15	33	9	13	11	861
J. H. McBROON (R)	19	1	1	5	1	3	3	3	1	1	1	1	1	2	1	1	2	1		43
For Judge Court Criminal Appeals:																				
W. C. MORROW (D)	332	13	23	42	95	14	14	50	43	18	31	15	31	54	15	33	9	13	11	856
E. E. DIGGS (R)	23	1	1	6	1	3	2	3	3	1	1	1	2	2	1	2	2	1		49
For Judge Court of Crim. Appeals:																				
(Unexpired Term)																				
F. L. HAWKINS (D)	333	13	23	42	94	14	14	50	45	19	31	15	31	54	15	33	9	13	11	845
C. W. JOHNSON (R)	20	1	1	6	1	3	3	3	2	1	1	1	2	2	1	2	2	1		46

NOTE—The Fife returns were not in when the above tabulation was made. Fife cast a total of 37 votes; 22 for Mayfield and 15 for Peddy in the Senatorial race, and 26 for Neff and 8 for Atwell in the Gubernatorial race

Special Offerings For Trade Week

Come to Brady to do your trading and while in Brady, remember, that the Hub is the store where you can get the best values of dependable merchandise; and you will find that our large stock will be of great benefit to you in selecting the very styles and colors of any merchandise that you want. Make your Fall bill with us and you will save money. Ask your friends about the HUB.

- Here are a very few of the many Real Values offered:
 - Ladies' Wool Sweaters, in all colors, specially priced for this week, for only **\$2.69**
 - Ladies' fine ribbed Union Suits, specially priced, per suit **98c**
 - Ladies' all silk Hose in black cordovan, white and gray, per pair... **59c**
 - Ladies' solid leather Oxfords and Strap Slippers, low heels, per pair **\$3.45**
 - Children's Shoes, solid leather school shoes, specially priced, per pair **\$1.95**
 - Ladies' Velour Coats, trimmed very nicely, in all sizes; specially priced **\$10.95**
 - Ladies' silk seal plush Coats, fur-trimmed, belted; all sizes; specially priced **\$11.95**
 - Men's, Women's and Children's Hose, per pair **10c**
 - Men's Silk Lisle Hose, all colors, per pair **19c**
 - Men's good percale Shirts, with Collars, all sizes **75c**
 - Boys' wool Suits, sizes from 7 to 15; nice patterns, for only **\$4.95**
 - Men's Bootees in all sizes, specially priced, per pair **\$4.95**
 - Men's all leather dress shoes, in all sizes, values up to \$6.50; special now for only **\$3.45**
 - Men's all wool Suits, nice smooth finished materials that wear well; all sizes, for only **\$16.50**
 - Ladies' wool tricotene Dresses, nicely trimmed in all new Fall styles, specially priced **\$9.45**
 - Men's heavy cotton Sweaters, in all sizes; special for this week only **98c**
- You will see Real Bargains all over the house; our prices are absolutely right at all times. We meet any mail order price—you don't have to order. We'll sell you better goods, as cheap, and in many instances cheaper, than the mail order houses. Come and see for yourself.

THE HUB DRY GOODS STORE
BRADY, - TEXAS
 In The Old Goldwasser Stand

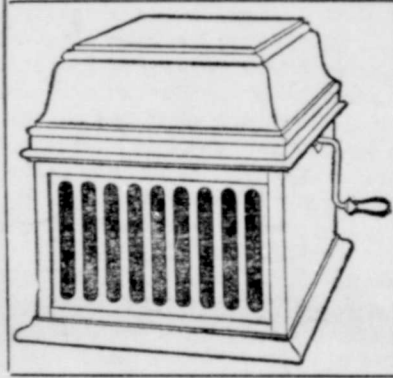

EXTRA SPECIAL

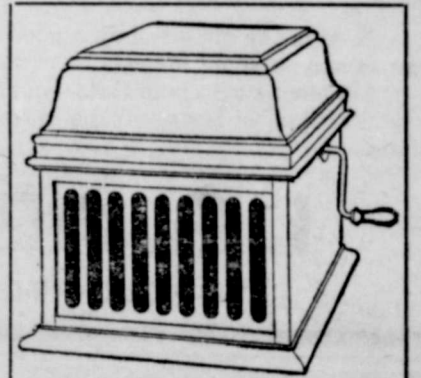

—FOR—
TRADE EXPANSION WEEK ONLY

GENUINE EDISON PHONOGRAPH

And One Dozen Records For

\$35.00

REGULAR PRICE ALL OVER THE UNITED STATES

\$48.20

For Trade Expansion Week Only and as Long as Our Stock Lasts



MALONE & RAGSDALE

Jewelers and Optometrists
BRADY, TEXAS

