



# WORK A CHANGE

The thin and tired, the old and infirm, the nervous and weak, by regularly eating

## DR. PRICE'S ALGRAIN FOOD

will work a change. They will not know themselves or be known by their families. By adopting this diet they will feel stronger, healthier and younger. Everyone will confirm this if they try it for one month. Ask your Grocer.

**Poultry and Pet Stock.**  
The poultry business has furnished employment for thousands of invalids and not infrequently restored their health.

When fowls learn to eat it, buckwheat is an excellent food. It is rich in protein, and is especially recommended for laying hens.

Feathers within recent years are scarce and are bringing good prices. Ducks and geese deserve more consideration on the farm.

In feeding poultry, as is the case with other animals, the feeding value of the feedstuffs should be known. Poultry should have a balanced ration.

### BIG STOCK AND FARM

# SALE!

Wednesday, February 23rd.

COMMENCES AT 10 A. M.

I will sell at my place, six miles southwest of Wichita Falls, Texas, one half mile north from Lake Wichita, about a quarter of a mile west of the street car line, on Richardson crossing, at public outcry, all my stock, implements and household goods. Get off cars at Richardson's Crossing.

- 2 head of horses, one 9 and one 11 years old.
- 2 mares, one 8 and on 13 years old.
- 2 mules, 15 hands high, 9 and 10 years old.
- 3 good milch cows.
- 2 riding cultivators.
- 1 walking cultivator.
- 1 binder, almost new.
- 2 walking plows.
- 2 riding listers, for corn and cotton.

- 1 two-row corn and cotton planter.
- 1 harrow.
- 1 set of good leather harness.
- 2 sets chain harness.
- 2 lumber wagons.
- 2 spring wagons, one almost new.
- 1 hand corn sheller.
- 150 bundles of oats.
- 200 chickens.
- 1 gang plow.
- and all my household goods, too numerous to mention.

Free Lunch Will Be Served at Noon.

TERMS OF SALE:—Under \$10, cash; over \$10, eight months' time will be given with good approved security and interest at 10 per cent per annum; 5 per cent off for cash on amounts of \$10 and over.

JACOB GERGER, OWNER

E. B. GORSLINE, AUCTIONEER

OPENED FOR

# Business

Just One Door South of Floral Heights Realty Company

You Can Get Prompt Attention

Just Phone Your Wants  
We Have Delivery Wagons

## W. L. Kemper & Co.

PHONE 515

619—8th STREET

PHONE 515

### IN ORDER TO INTRODUCE OUR Storm Cellars and Cisterns MADE IN WICHITA FALLS

We Will Sell Them On The

INSTALLMENT PLAN For The Next 30 DAYS

They are guaranteed to be perfectly tight; will not crush in under any load and will last a lifetime.

Cor. Ind. and 10th St.



Wichita Falls Texas

### SUGGESTIONS FOR PACKING PLANT

OKLAHOMA CITY READER SAYS IT IS BEST TO MAKE A SMALL BEGINNING.

#### ILLUSTRATION IS CITED

That Was the Way St. Joseph, Missouri First Secured Her Packing Plant.

The streets are going to be paved in Wichita Falls whether Poindexter is elected governor or not. Cone Johnson may be the successful man, but we are going to work for that packing plant just the same. We are going to keep the fair in mind, even if Davidson should win. Colquitt's election won't interfere with the erection of that five-story office building—don't talk politics to us; we are busy.—Wichita Falls Times.

Mr. Editor: I see by the above article that your town is boasting for a packing plant. A small packing plant in your town with a capital of from seventy-five to one hundred thousand dollars would greatly help make a city out of your town. I have been in and spent the best part of my life in a city, boasting for the rebuilding of her town. The city of St. Joseph, Mo., when she began in the packing business, first located a small house, known as the Morrill Plant, and then another, until there was three, then the large packers, such as Swift and Company, the Hammon Packing Company and Morris and Company began to take notice and come to her rescue and she is now one of the greatest packing towns in the United States of America.

First, do not reach beyond your limit. I would say that as I know Wichita Falls would be the location for a plant the size I mentioned. You could not locate a packing plant in your town, such as I named in St. Joseph, Mo.; not until you show them that your country around would support a smaller house now, for the good of the town.

A packing plant would employ from seventy-five to one hundred men, with an average wage of from \$15 to \$20 per week. What a working man earns, that he also spends. These men are not men that you have in your city at the present time; they will be skilled laborers with years of practice. That means more real estate sold or rented. It also means a ten to fifteen per cent increase in trade; also, a greater bank clearing than your city has ever seen. A plant the size of the one I mentioned would mean from eight to twelve cars of hogs per week and thirty to forty cars of cattle per day; would save shipping meats from other towns. Another important side of the local packing business means government inspection. Government inspection means sanitation; sanitation means health. Look at the government report and you see the tuberculosis condemned hogs and cattle; ask your local physicians; get their opinions on same.

Please pardon me for writing this, but I like to see any city prosper. Get the plant or break the yoke. Oklahoma City, Feb. 25, 1910.

#### Terrible Croup

My little boy who is four years old, has suffered a lot with croup. On several occasions we thought he was gone.

After trying all the old time remedies and most of the new, I came home one night at midnight and my wife said: "The boy has croup again—suppose you get a bottle of Hyomei." "More junk," I said, "but we will circulate our money so they all will get some."

I hastened to an all night drug store, brought it home. In five minutes he was breathing easier. In fifteen minutes he was sound asleep. It broke the croup so quickly it scared me.

Anyone wishing to cure the croup of a child I hope will give Hyomei a trial.

Wishing you the best of success, which you surely deserve, I remain, Jos. E. Clark, 204 6th St., S. E., Washington, D. C. Oct. 7, 1909.

Hyomei is a remarkably effective remedy in case of croup and it should be in every home where there is a croupy child. Full instructions how to cure croup comes with each outfit.

Complete Hyomei outfit, including inhaler, costs \$1.00 at druggists everywhere and at Week's Drug Co. It is guaranteed to cure coughs, colds and catarrh.

Our prescription department has the approval of your physician and should be patronized whenever you have prescriptions to be compounded.

2031f THE PALACE DRUG STORE.

We will appreciate your account for March. Try us a month and note the difference. Phones 432 and 232. 248-1t HARDEMAN & ROBERTS.

If you happen to want any globes, just phone 515—you won't have to wait. Don't forget the number. Just south of the Light office. —243-6tc W. L. KEMPER & CO.

#### Feed! Feed! Feed!

Phone 437 for coal and feed of all kinds.

122-4t MARICLE COAL CO.

Begin the new month right, by placing your account in our care. Telephones 432 and 232. 248-1t HARDEMAN & ROBERTS.

Call up 53 when you want coal or feed. WICHITA GRAIN & COAL CO. —232-4to

# WICHITA THEATRE

TUESDAY, MARCH 1st

Return Engagement

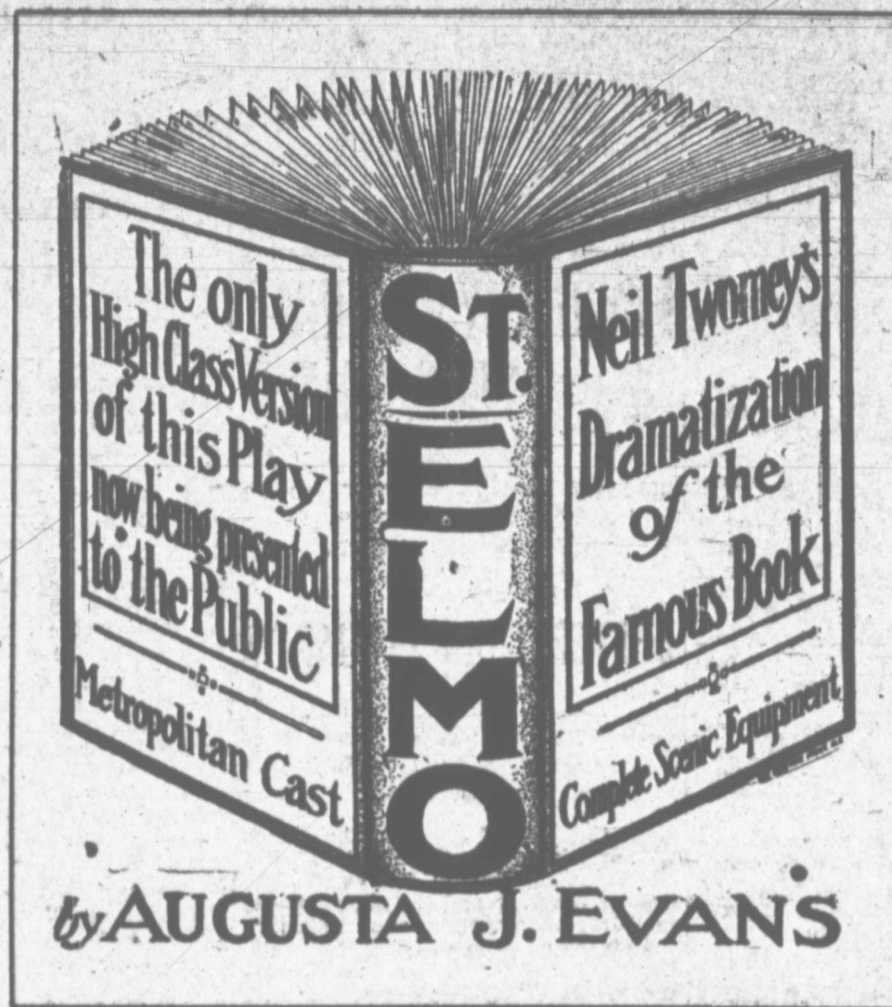

Seats on Sale Tuesday

Prices:—25c, 50c, 75c, \$1.00 and \$1.50

We Are Agents For The

## CELEBRATED IMPERIAL HATS

This is, without doubt, the best \$3.00 Hat manufactured. Spring styles just received; all styles and colors—stiff and soft. Let us show you :: ::

## WALSH & CLASBEY

7th St. —THE CLOTHIERS— 7th St.



# WICHITA DAILY TIMES

Published at Times Building, Indiana Avenue. Published Daily Except Sunday. By The Times Publishing Company. (Printers and Publishers.)

Officers and Directors: Frank Kell, President; B. E. Huff, Vice President; Ed Howard, General Manager; G. D. Anderson, Sec'y. and Treas.; T. C. Thatcher, J. A. Kemp, Wiley Blair

Subscription Rates: By the week (mail or carrier).....15c. By the month (mail or carrier).....50c. By the year (mail or carrier).....\$5.00.

Entered at the Postoffice at Wichita Falls, as second-class mail matter.

Ed Howard.....General Manager. John Gould.....City Editor.

Wichita Falls, Texas, Feb. 28th, 1910.

## ANNOUNCEMENTS

For Judge 30th Judicial District P. A. MARTIN. R. F. ARNOLD.

For District Attorney, 30th Judicial District. S. M. FOSTER.

For County Judge. C. B. FELDER. M. F. YEAGER.

For County Attorney. T. B. GREENWOOD. T. R. BOONE.

For Sheriff and Tax Collector. J. W. WALKUP. PETS RANDOLPH. W. E. SKEEN. G. C. RHODES.

For County and District Clerk. W. A. REID.

For County Tax Assessor. JOHN ROBERTSON. J. M. HURSH.

For County Treasurer. T. W. McHAM.

For Constable, Precinct No. 1. H. E. STEARNS. F. J. SEALEY. J. D. JONES. CHAS. P. YEARY.

For County School Superintendent. H. A. FAIRCHILD.

For Mayor. JOHN T. YOUNG. T. B. NOBLE.

For City Attorney. FRED W. HOUSEHOLDER.

## WEATHER FORECAST.

For Wichita Falls and vicinity. -Tonight, increasing cloudiness and warmer. Tuesday, unsettled weather.

It is certainly a blessing to have the kind of railroad builders in Wichita Falls that you don't have to go into the courts with every time there is a new proposition up.

Under the new baseball rules for this season provide for two umpires instead of only one. Thus the responsibilities of the fans are doubled.

Hashimura Togo suggests that when Jeffries defeats Johnson, the last of Roosevelt's policies will have been knocked out.

It looks like the Wright brothers were trying to make Paulhan a sort of Dr. Cook in the aviation world.

## KEY FIRE INSURANCE RATES.

The following tabulated statement shows the key fire insurance rates adopted by the fire insurance rating board of Texas, and while the rate given Wichita Falls is not near as high as that of some other towns, those of our property holders who have had policies to expire and were called upon to renew them under the rate, have discovered that the premiums exacted on the same risks are, in most instances, fully doubled the old rate, and others even more than this. Under its workings, provided the state authorities permit the insurance companies to enforce their demands, it is to figure out that after working under the new key rate for a year or so, they (the insurance companies) will be able to retire from business, and many well-meaning, honest and straight-forward business men of Texas will be forced out of business or into the bankrupt court on account of the fact that the government of their state has permitted the insurance companies to make exorbitant and prohibitive charges for fire insurance. But here is the so-called key-rate, which the insurance companies have the nerve to say will lower the present rate, provided property owners comply with their instructions, which in many instances would virtually mean the reconstruction of the property from the foundation to the roof:

Adkins	.....\$1.03
Alpine	..... .98
Amarillo	..... .80
Anthony	..... .95
Arlington	..... 1.07
Artesia	..... .99
Bairde	..... .91
Barksdale	..... .99
Barstow	..... .99
Beaumont	..... .31
Big Springs	..... .82
Bonham	..... .89
Bowie	..... .72
Brownsville	..... .59
Cactus	..... .99
Castroville	..... 1.01
Center Point	..... 1.01
Childress	..... .82
Clarendon	..... .92
Clint	..... .97
Colorado	..... .84
Comfort	..... 1.00
Comstock	..... .97
Dallhart	..... .79
Dallas	..... .89
Decatur	..... .92
Devine	..... .99
D' Hanis	..... 1.01
Dilliey	..... .89
Dodd City	..... .99
Dunlay	..... .99
Emclinal	..... .89
Fort Davis	..... .95
Fort Hancock	..... .95
Fort Stockton	..... .97
Fort Worth	..... .31
Graham	..... .72
Grand Falls	..... .97
Greenville	..... .56
Hamlin	..... .70
Handley	..... 1.00
Harlington	..... 1.01
Harrisburg	..... .96
Haskell	..... .85
Henrietta	..... .83
Holland	..... .87
Jatac	..... .97
Itasca	..... .70
La Coste	..... .99
Lantriy	..... .97
La Tuna	..... .97
Laverina	..... 1.05
Lyford	..... .97
Lytle	..... .99
McAllen	..... 1.01
Marathon	..... .99
Marfa	..... .98
Memphis	..... .54
Mercedes	..... 1.01
Merkel	..... .99
Midland	..... .98
Millet	..... .94
Mineral Wells	..... .73
Monohans	..... .95
Montell	..... .95
Moore	..... .99
New Sutherland Springs	..... .98
Nixon	..... 1.01
Odessa	..... 1.00
Old Sutherland Springs	..... .97
Orange	..... .82

Pandora ..... .99  
Pecon ..... .90  
Point Isabel ..... .99  
Quanah ..... .91  
Raymondville ..... 1.03  
Rio Grande ..... .97  
Sandoz ..... .99  
Sag Saba ..... .82  
Seymour ..... 1.00  
Sierra Blanca ..... .99  
Stanton ..... 1.00  
Stockdale ..... 1.01  
Stratford ..... .90  
Texarkana ..... .63  
Texline ..... .84  
Toyah ..... 1.01  
Tyler ..... .55  
Valentine ..... .97  
Van Horn ..... .82  
Vernon ..... .93  
Vinto ..... .93  
Von Ormy ..... .99  
West McAllen ..... .97  
Wichita Falls ..... .64  
Yaleta ..... .97

Even some of the modern expensive buildings, which were constructed in the city no later than two or three years ago, according to specifications and rules laid down by fire insurance companies, will have to be overhauled, or pay each year an amount almost equal to the expenses of the overhauling that would be necessary in order to get cheap fire insurance under the new robber key rate. It is just such fool legislation as this that makes one wish that a man like Hogg was now in the governor's chair and a man like Thos. B. Love had never been heard of in Texas.

## CLIPPED FROM EXCHANGES.

Another instance of the constant increase in the cost of necessities is the report that diamonds will be \$10 a karat higher.—Fort Worth Record.

Press dispatches state that "the \$10 hog looms up." And so it does—just in proportion to the decrease in size of that 50-cent piece of bacon.—Nacogdoches Sentinel.

What we need is compulsory education. We need a law that will take some of the boys who loaf on the streets day and night and put them in school or a reformatory. The parent is to blame.—Coahoma Courier.

Fort Worth people prayed for an interurban line to Mineral Wells for ten years and finally got busy and now the line is to be built. Cleburne could build an interurban line to Glen Rose and make it pay.—Cleburne Review.

Laredo still holds the remarkable record that never since it was founded over one hundred and fifty years ago, has there been a fire in its limits that has gotten beyond the house in which it originated.—Laredo Times.

When the sugar trust was found to be robbing the government a great howl goes up and prosecutions follow thick and fast. No attention was paid to the trust so long as it confined its operations to robbing the people.—Waxahachie Light.

One esteemed contemporary refuses to believe that Dr. Cook is in Chile and thinks that the dispatch intended to say: "Dr. Cook is chilly." Since it is known that the great faker had cold feet, it is not improbable that he is chilly even if in Chile eating chilli.—El Paso Times.

There is no evidence of hookworm among the people of this section now, but everyone is busy getting the crops going. After awhile when the fish begin to bite and the warm weather mixes with the cold buttermilk, the hookworm may get busy, but not now.—Palestine Herald.

San Angelo, out on the plains, on what was a few years ago considered the outskirts of Texas civilization, has raised \$14,000 for the support of its commercial club for the next year. This is the Texas spirit that will account in a large measure for Texas' rapid development.—Beaumont Enterprise.

# LADIES' SUITS AND COATS



THE biggest business we ever did, is the record of this department this season. But our rule is every garment must be sold in the season for which it was bought and you can have your choice of any Ladies' Suit or Coat at

## HALF PRICE

\$35.00 Suits go at	-	\$17.50
25.00 Suits go at	-	12.50
20.00 Suits go at	-	10.00
15.00 Suits go at	-	7.50
12.50 Suits go at	-	6.25

# PENNINGTON'S THE PLACE MOST PEOPLE TRADE

## HICKMAN LUMBER COMPANY -Dealers in- High Grade Lumber and Building Material

Get our prices on lumber and building material before you build. No bill too small for us to figure on. We make deliveries to any part of the city.

CORNER OHIO AVE. AND 12th OFFICE AND YARD CORNER OHIO AVE. AND 12th PHONE 597

# Money Made in Buying and Selling Wichita Falls Real Estate

There has been more made from the buying and selling of Wichita Falls Real Estate during the past three years than all other business combined, and the opportunities for making money that way are fully as good if not better than ever. Wichita Falls Real Estate enhanced in value from 25 to 100 per cent during the last year. It will do as well if not better for the coming year. Here are a list of bargains. Read them and call on us:

No. 1. 4-room house and bath room on Travis, between 14th and 15th streets, electric lights; city water; sidewalks. Price \$2100.00. Terms - 1/2 cash, balance to suit.	No. 6. 4-room house close in on 7th street. Lot 50x150. Price \$1100.00; \$500 cash; balance \$20 per month at 10 per cent interest.	No. 15. 160 acres 7 miles southwest of town; 105 acres in cultivation, small orchard; 5-room house and out house; good well. Price \$25.00 per acre, 1/2 cash, balance 1 and 2 years 8 per cent.	No. 11. 8-room house on Eleventh street between 15th and 16th streets; 100 feet frontage, 165 feet deep; gas; city water. Price \$4000. 1/2 cash, terms to suit.
No. 2. 8-room house, 10-acres, adjoining city limits; well, windmill and tank; 1200 grape vines and fruit trees. Price \$10,000.00; 1/2 cash; balance 5 years at 8 per cent.	No. 7. Four two-room and one four-room house on six lots, 50x125 feet each, east of coal chute. Price \$4500; 1/2 cash, balance to suit.	No. 17. 275 acres 7 miles east of city; 200 acres in cultivation; 20 acres in alfalfa; 2 acres in orchard; 7-room house and out houses, well. Price \$27.50 per acre, reasonable terms.	No. 12. 2-room house; east of Denver road; lot 50x150. Price \$500. Terms.
No. 3. Vacant lot, 50x150 east of Denver track. Price \$368.	No. 8. Vacant business lot in Knox City, to trade for Wichita Falls city property; 1/2 block from depot. Price \$500.	No. 18. 107 acres adjoining city limits; 70 acres in cultivation; all good valley land; good set of improvements; well and windmill. Price \$130.00, 1-2 cash.	No. 13. 7 1/2 acres 1 mile north city limits; 35 acres in cultivation; 12 acres can be irrigated; 4 acres in orchard subject to irrigation; 5-room house; storm cellar; barn; out houses; two wells and hog pasture. Price \$5000, 1/2 cash; balance 1, 2 and 3 years 8 per cent.
No. 4. 2-room house on 9th street; lot 100x200 feet, gas, city and cistern water; cement walks; barn and storm cellar. Price \$4200; 1/2 cash on terms to suit.	No. 9. 4-room house and hall; gas in all rooms; city and cistern water; cement walks; frontage 100 feet, 165 feet deep. Price \$2000, 1/2 cash; terms to suit.	No. 19. 375 acres 8 miles north of Iowa Park; 270 acres in cultivation; 1/2 mile to church; 1 mile to school; 4-room house; barn; granary, well and tank. Price \$31.50 per acre, 1/2 cash, balance 5 years.	No. 14. 320 acres 9 miles north of city. Raw land; all good; slightly rolling, some sage grass. Price \$20.00 per acre, 1-3 cash, balance 5 years 8 per cent.
No. 5. 2 lots, each 50x150 feet on Indiana avenue, north of 7th street. Price \$3000.00; 1-3 or 1/2 cash, balance one and two years time.	No. 10. One vacant lot between 14th and 15th street on Holliday street. Size of lot 52x165. Price \$425.00		No. 15. 160 acres at Bacon, Texas, improved; one 4-room house; 100 acres in cultivation. Price \$25.00 per acre, 1-3 cash, balance 5 years.

# Stehlik & Joehrendt Office, 1st Nat'l. Bank Annex

# BIG BLANKET

## Reduction

We have a few GOOD COTTON BLANKETS left on hand and are going to give you a chance to get your covering cheap

- \$1.50 Blanket for \$1.15
- \$1.25 Blanket for .90
- .85 Blanket for .40

# R. E. & C. B. Nutt

Successors to Nutt, Stevens & Hardeman  
Phone 198

### CLASSIFIED ADVERTISEMENTS

#### FOR RENT—UNFURNISHED ROOMS

FOR RENT—Two unfurnished rooms. Call at 1692 Austin. 247-2tp

#### FOR RENT—FURNISHED ROOMS

FOR RENT—Furnished front room, 765 Lamar. 248-4tc

FOR RENT—Nice furnished room for light housekeeping. 1313 Scott. —248-4tc

FOR RENT—Desirable furnished rooms, close in. Bath, lights and phone. 811 Indiana. Phone 145. —229-4tc

#### FOR RENT.

FOR RENT—903 acres; 200 in cultivation and balance in grass, at town of Jolly. Good four-room house and out building; plenty of water; also one two room house. Address P. B. JOLLY, 315 West 79th street, New York City. —224-28tc

#### FOR SALE.

FOR SALE—Rich earth to fill in lots. Phone 120. 248-3tc

FOR SALE—Select and hand-shelled seed corn. Phone, write or see FRANK JENNE, Route 4, Wichita Falls. —236-13tc

FOR SALE—Pianos; standard make \$400 instruments for \$200. Terms, if desired. Phone 236 this evening for particulars. 247-2tp

FOR SALE—Glove factory; also stock on hand. Can show you that it is a paying proposition. Address W. E. SKEEN, Wichita Falls. 247-4tc

FOR SALE—White Wyandotte eggs, 13 for \$1.00. Phone 247 or address Mrs. J. T. Williams, 1501 10th street, city. 248-3tp

FOR SALE AT A BARGAIN—3500 acres good land; 98 per cent smooth; 20 miles from Wichita Falls, on railroad. See JONES LAND CO. —237-12tc

FOR SALE—Corner lot, first block to right of car line, Floral Heights; 1/4 dandy; \$400. BRIDWELL & CO. Phone 661. Office in Abstract office of old city hall building. 244-4tc

FOR SALE—7 well improved houses on Scott avenue, between Third and Fourth streets; one on Scott avenue, between Fifth and Sixth streets; two choice houses on Lamar, desirable location; also three blocks in Floral Heights; on car line, and 10 acres on irrigation ditch, one mile of town. J. S. BEARD, Owner. 237-27tp

#### SITUATIONS WANTED.

WANTED—By lady, position as clerk. Previous experience; references exchanged. Address Box 901. 247-6tp

WANTED Position by bookkeeper with four years' experience. Good references. Address P. O. Box 382. —243-5tp

#### MISCELLANEOUS WANTS.

WANTED—A position as stenographer by young lady. Phone 727. —247-3tc

WANTED—Anyone wishing stamping done to call on Mrs. C. W. Butler, 1416 11th street. Phone 227. 247-6tc

WANTED—1500 ladies to visit Harrison-Everton's music store on next Wednesday afternoon and get one copy of music free. 242-4tc

WANTED—To show you my new spring line of wall paper samples. Will call if you write. PAUL JONES, Box 782, or phone 768. 245-3tp

#### LOST AND FOUND.

LOST—At the Lake, a gold hat pin, initial "P" on it. Finder please return to this office. 248-1tc

We are told that the Beaumont Chamber of Commerce has determined to do something radical toward the marketing of the rice crop, there being at this time probably two million bags of rice stored in Texas and Louisiana. And we fancy that same will be true as to cotton when Messrs. Burleson and Henry and the others have succeeded in banishing the cotton exchanges.—Waco Times-Herald.

President Makes Two Men Happy. By Associated Press. Washington, Feb. 28P.—Nominations sent to the senate today include Alfred Sharpe, to be collector of customs at Paso Del Norte, Texas; and Henry Johnson of Atlanta to be recorder of deeds for District of Columbia.

Listen. Every lady visiting Harrison Ever-ton's music store Wednesday afternoon will be given absolutely free one copy of music, choice of over 1500 copies; come early and avoid the rush. 243-4tc

Favors Insurance Companies. By Associated Press. Washington, Feb. 28.—The so-called "Policy Loans" or "Premium Line Note Loans" of insurance companies are not liable to local taxation is the decision of the United States Supreme Court today.

We solicit your patronage at all times, and will guarantee you satisfaction in all our dealings. Phones 432 and 232. 248-1tc HARDEMAN & ROBERTS.

Feed! Feed! Feed! Phone 437 for coal and feed of all kinds. 122-4tc

MARICLE COAL CO. NORTH TEXAS FURNITURE CO. UNDERTAKERS, PHONES 64 and 225

Patrons: Pond's Up-to-Date Laundry. It sews your buttons on. 182-4tc

Fresh vegetables arriving daily at Sherrod & Co. 233-4tc

### RAILWAY TIME TABLE



Fort Worth and Denver City.		
Northbound—	Arrives	Leaves
No. 1	1:45 p. m.	1:50 p. m.
No. 3	12:15 p. m.	12:35 p. m.
No. 5	11:45 p. m.	
No. 7	2:15 a. m.	2:25 a. m.
Southbound—		
Arrives	Leaves	
No. 2	1:50 p. m.	
No. 4	11:15 a. m.	11:35 a. m.
No. 6		2:25 a. m.
No. 8	2:25 a. m.	2:35 a. m.

### Wichita Falls and Northwestern

South Bound—Train No. 1.		
Leave	Arrive	
Wichita Falls	6:45 a. m.	
Arrive Altus	8:05 a. m.	
Leave Altus	8:05 a. m.	
Arrive Frederick	9:25 a. m.	
Leave Frederick	9:25 a. m.	
Arrive Wichita Falls	12:02 p. m.	

### North Bound—Train No. 2.

Leave Wichita Falls	2:00 p. m.
Arrive Frederick	4:25 p. m.
Leave Frederick	4:40 p. m.
Arrive Altus	6:00 p. m.
Leave Altus	6:00 p. m.
Arrive Mangum	7:20 p. m.

### Wichita Falls and Southern.

South Bound—Train No. 11.		
Leave	Arrive	
Wichita Falls	2:20 p. m.	
Arrive Olney	5:30 p. m.	
Leave Olney	5:30 p. m.	
Arrive Newcastle	6:30 p. m.	
North Bound—Train No. 12.		
Leave	Arrive	
Wichita Falls	6:30 a. m.	
Arrive Olney	7:30 a. m.	
Leave Olney	7:30 a. m.	
Arrive Wichita Falls	10:15 a. m.	

### Wichita Valley.

No. 1, to Abilene—Leaves	2:00 p. m.
No. 5, to Abilene—Leaves	12:05 a. m.
No. 2, from Abilene—Ar.	12:15 p. m.
No. 6, from Abilene—Ar.	8:15 a. m.
No. 8, to Byers—Leaves	3:00 a. m.
No. 10, to Byers—Leaves	2:20 p. m.
No. 7, from Byers—Ar.	11:30 a. m.
No. 9, from Byers—Ar.	6:00 p. m.

### Missouri, Kansas and Texas.

From Dallas	10:25 p. m.
To Dallas	6:30 a. m.
From Denison	12:30 p. m.
To Denison	1:20 p. m.

Notice.  
The Civic League will meet Tuesday afternoon at 3 o'clock with Mrs. Adickes, 1319 10th street. All members are urged to be present. Important business. 247-2tc

The Ladies Aid Society of the First Methodist Church will serve a

## DINNER

## St. Patrick's Day

March 5th and will conduct an apron and bonnet sale the middle of April, places to be announced later.

## Ladies

Keep up with the progress of your city.

### COOK WITH GAS

- SAVE Money
- SAVE Trouble
- SAVE Labor
- SAVE Dirt and ashes

That coal and wood make

Get a gas fitter to pipe your house and be ready for quick meals in hot weather.

## GAS OFFICE

613 Ohio Ave. Phone 217

Cement Work  
**I. H. Roberts**

General Contractor  
Walks, Curbing, Steps,  
Floors, Foundations,  
Street Crossings,  
Phone 504.

## Begin The New Month RIGHT

As tomorrow is the beginning of another month, we invite you to place your grocery account with us and note how well we will take care of same.

We have no cut prices to offer, but solicit your patronage strictly on the merit of our goods and service.

We can please you. If you do not think so, let us show you.

## Hardeman & Roberts

PHONES, 432, 232.

## Upholstering

We are prepared to do all kind of Upholstering, Repairing and Refinishing. All work guaranteed to give perfect satisfaction or will gladly refund the price. We also carry a good line of upholstery goods. Will appreciate your work.

## W. A. Freear

## THE ONLY THING FATHER TIME BUILDS



### DOLLARS GROW WHEN PLACED IN OUR BANK

There is only one thing Father Time adds to—that's money in the bank. He tears down most everything else, but keeps building up money. Be prepared, so that he may add to yours. Give us part of your business. We believe you will be pleased with the way we handle it. We are a growing Bank in a growing town, and appreciate any business entrusted to us.

## The Wichita State Bank

"THE GUARANTY FUND BANK."

Moved to 623 VREELAND BUILDING, 8th Street  
**H. J. BACHMAN**  
Insurance all Kinds—Real Estate. Phone 157

## THE WICHITA FALLS SANITARIUM

714 7th STREET—PHONE 12

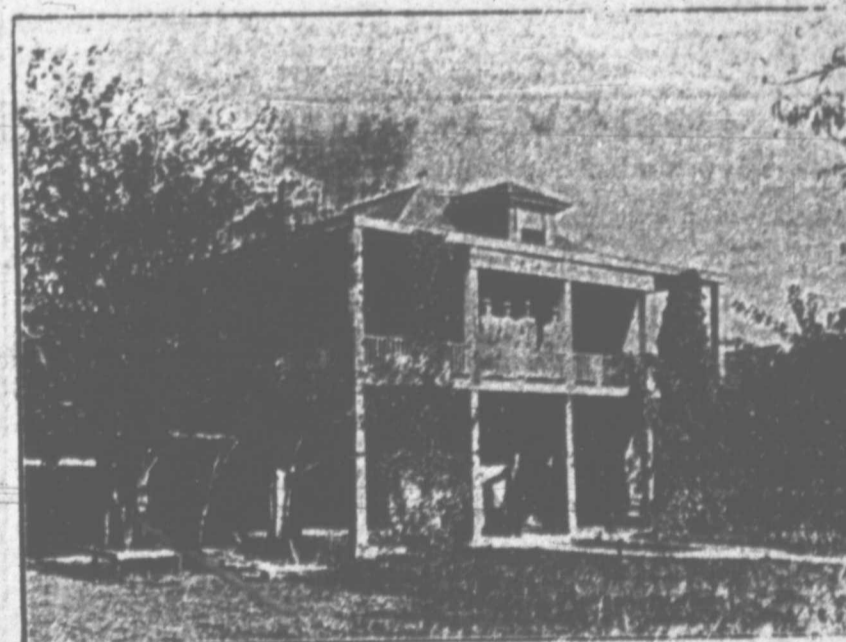

RATES—Ward \$2 per day. Private room \$2.50 to \$5.00 per day. Competent nurses in charge. Every courtesy extended to members of the medical profession.

T. T. FELDER W. F. TURNER M. L. BRITTON  
702 Seventh Street—Phone 661

## Guarantee Abstract & Title Co.

A Complete Abstract of All Lands in Wichita County.

"Carefulness and Promptness Our Motto"  
Money loaned on farms, ranches and business property.  
Wichita Falls, Texas

J. A. KEMP, President  
FRANK KELL, Vice President P. P. LANGFORD, Cashier  
WILEY BLAIR, Vice President W. L. ROBERTSON, Asst. Cashier

# City National Bank

Capital \$150,000.00  
Surplus and Undivided Profits 130,000.00

We offer to the business public the services of a reliable and conservative banking institution, that is at all times prepared to grant any favor consistent with sound banking. Call and see us.

## WICHITA FALLS, TEXAS

# Ornamental Sheet Metal

WORK OF EVERY DESCRIPTION.

Roofing, Skylights, Ventilators, Gut-  
tering and first class Tin Work.

REPAIRING A SPECIALTY

Wichita Falls Sheet Metal Works

PHONE 371

# A DOLLAR SPENT FOR CRESCENT CANDY

means all of it stays in Texas, seventy-five cents in Wichita County, while imported candy, all that stays in Wichita is the Retailer's profit.

BUY

# CRESCENT CANDY

IT IS THE BEST

# Anderson & Patterson

REAL ESTATE  
and Insurance Agents

# LARD -- LARD -- LARD

As we have a large quantity of pure Hog Lard on hand we offer it for the balance of this month, in 50 pound lots at 14c. In less quantities 15c per pound.

THIS LARD is GUANANTEED to be the BEST

Phone 168 THE FILGO MARKET 726 Indiana

W. A. FREEAR, Successor to JOB BARNETT  
Furniture and Undertaker

W. A. FREEAR, Licensed Embalmer. JESSE DOLMAN, Licensed Embalmer

Day Phone 136. Night Phone 665

2, 4, 8, 16, 32 AND 45-CANDLE POWER CARBON LAMPS—4, 25, 60, 100,  
150, AND 250 WATT TUNGSTEN LAMPS.

If there were any better than our, we would get them. Our lamps guaranteed not to turn black or smoke and if the proper precaution are taken, we will guarantee life. Are you from Missouri?

W. C. STINGER

Phone 541.

Fred Mahaffey Place.

# NEW STEAMBOAT IS LAUNCHED TODAY

"CITY OF MONTGOMERY" ENTERS  
WATER AT HAMPTON ROADS  
THIS MORNING.

## FOR NORTH-SOUTH LINE

Special Cooling and Heating Devices  
Prepared for Comfort of Pas-  
sengers.

By Associated Press.  
Newport News, Va., Feb. 23.—This city was enlivened today by the presence of numerous guests from the south and north, gathered to witness the ceremonies attendant upon the launching of the handsome new passenger steamer, "City of Montgomery," for the Ocean Steamship Company of Savannah. As the vessel rose gracefully down the ways and into the historic waters of Hampton Roads from the yards of the Newport News Ship Building and Dry Dock Company, the time-honored ceremony of breaking a bottle of champagne over her prow was performed by Miss Helen Camp Steiner of Montgomery, Ala., daughter of Major R. E. Steiner and the ship christened in honor of the capital city of Alabama.

Nearby in the stocks of the ship builders rested the vessel's sister ship, which on March 15th will be given her initial dip and christened "City of St. Louis." These two vessels will be notable additions to the Atlantic coastwise fleet when they are commissioned early this summer in the service of the Savannah Line between Boston, New York and Savannah. It was a realization of the gradually increasing industrial development of the south and the need of better transportation facilities for its growing coastwise trade that brought about the building of these two fine steamers.

In point of comfort for passengers and in cargo-carrying capacity the City of Montgomery and her sister ship will equal any steamer in the coastwise service. Both will be equipped with every useful appliance known to present-day marine architecture, including the wireless telegraph.

One pleasing feature in the new ship is the arrangement of the dining saloon. This is located at the forward end of the hurricane deck-house and will afford every passenger while at meals an unobstructed view of the ocean and large air ports will insure every diner a good view and plenty of fresh air.

With their twin screws these two new ships are expected to be able to set a pace which their coastwise companions will find it difficult to attain. They are spacious vessels of 6,200 tons each, 404 feet in length, beam of nearly 50 feet and draft line of 18 1/2 feet when loaded. Water-tight compartments with bulkheads closed at an instant's notice make the vessels practically unsinkable.

Accommodations are provided in spacious cabins for 136 first-class, 36 intermediate and 57 steerage passengers. Hot and cold fresh and sea water-baths are provided in ten suits while throughout the ship are conveniently located dozens of other baths. In the cabins will be found ceilings so high as to surprise the seasoned traveler.

Problems of their own had the designers of the City of Montgomery and City of St. Louis. For the Savannah Line, being in the north-south trade, must face unusual conditions. At no time in the year do these vessels enter or leave the port of Savannah in the same temperature that they do in that of New York. Therefore, in the building of these ocean-going hotels it was necessary to provide for the winter frigidities of New York, as well as for the warm breezes of the southern port. Electricity will cool and ventilate the state rooms in the summer and the heating and ventilating systems for the winter will be complete.

No matter what the weather may be you can have drug store goods at any time by taking advantage of our free delivery service. Do not hesitate to call us up by phone.

2031 THE PALACE DRUG STORE.

NORTH TEXAS FURNITURE CO.  
UNDERTAKERS, PHONES 84 and 225

# Books, Stationery and School Supplies

We also handle periodicals and newspapers of all kinds. Books to sell or rent.

J. H. MARTIN

704 Ohio Ave. - Phone 10.

Your attention is also invited to the fact that we have a complete line of books, stationery and news of all kinds. Having recently enlarged our stock in every respect, we feel sure we can take care of your wants. If not in stock we will gladly order.

Books to rent at very reasonable cost.

# BATHS!

YOU DON'T HAVE TO WAIT  
LAWLER'S BARBER SHOP

FIVE NEW BATH ROOMS AT  
BATHS—Salt Glow, plain, hot or cold;  
good rubbers in attendance. Call and see me.

L. L. LAWLER PROP.

# Navy Men Roused by Explosions on the Hopkins and Other Vessels.

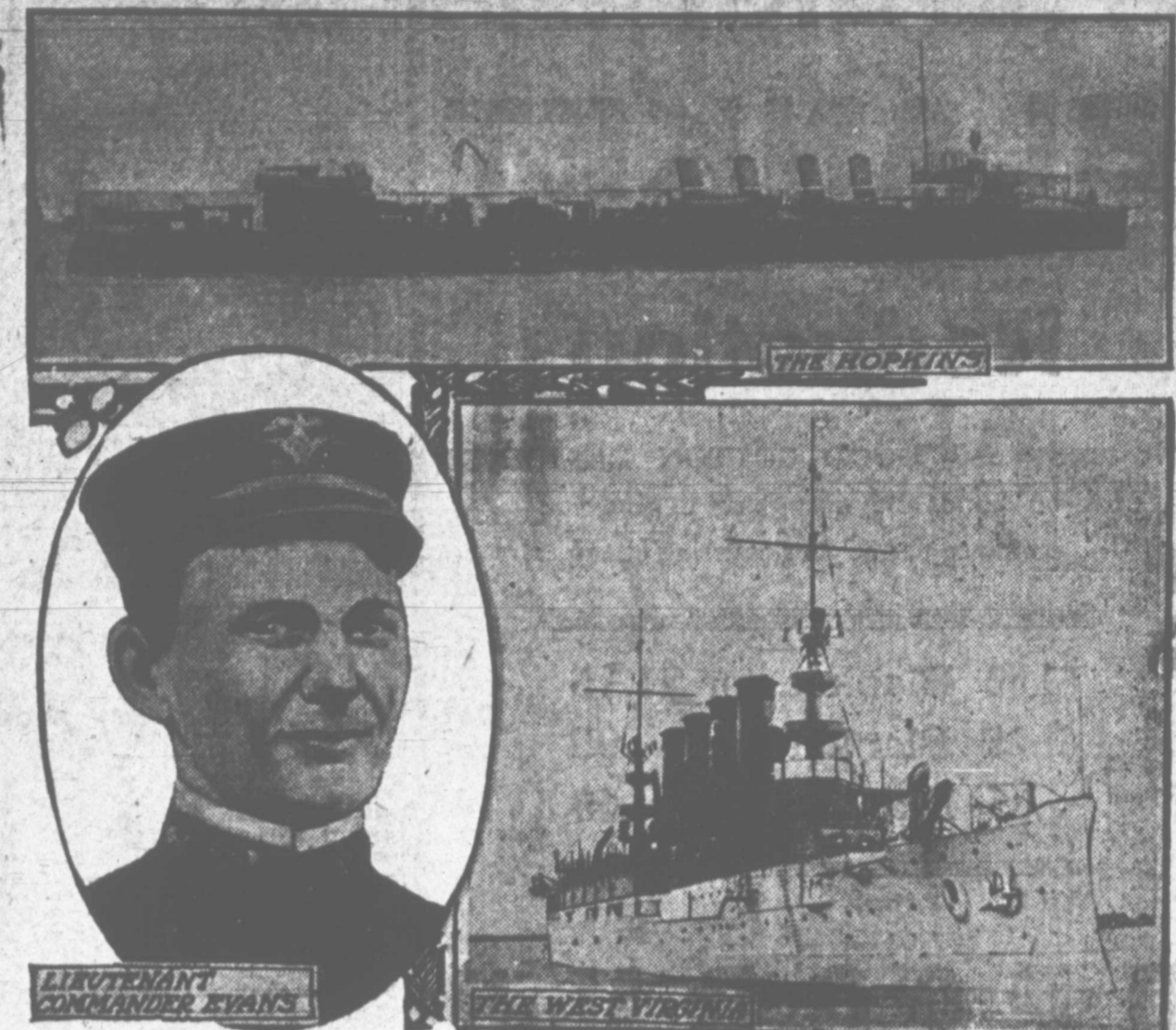

Sensational revelations in the navy department are predicted as one result of the explosion on the torpedo boat destroyer Hopkins at San Diego, in which one sailor was killed and seven badly injured. It is asserted that the explosion on the Hopkins, numbering four in the past ten months, and similar occurrences on the armored cruiser West Virginia and the monitor Cheyenne have been the result not of accident, but of design. The old dispute between the line and the staff officers of the navy is said to be at the bottom of the mishaps. Enmity toward Naval Constructor Evans, who holds the rank of lieutenant commander and who fitted out the Hopkins at the Mare Island navy yard, San Francisco, is also mentioned in connection with the disaster to the little craft. When the Hopkins was over hauled some time ago it was found that some of her boiler tubes were plugged, either through accident or design. The explosion that killed and injured the sailors was attributed to 'defects in a boiler tube.' Naval Constructor Evans, who designed the Prometheus, one of the navy's two biggest colliers, now nearing completion, came into the public notice a year ago when he obtained a divorce from his wife, naming Lieutenant Franklin W. Osburn, Jr., another naval officer.

# Gas Stoves

## Heaters and Cooks

In order to sell these out at once  
we have cut the price far below

# Factory Cost



\*\*\*\*\*

Don't miss this opportunity  
to SAVE MONEY on Stoves  
Hardware, Buggies and Etc.

# Big Bankrupt Hardware Sale

of Wilson's H'd'w. Co's Stock

# WALSH HARDWARE CO.

WILSON'S OLD STAND.

Don't Fail to See Our Near  
Future Propositions

# Harrison-Everton Music Co.

# Open Until 12 O'Clock Midnight

Then your last chance is gone to buy lots in Floral Heights at the existing prices. After that hour every lot left is advanced in price 25 per cent.

## Get Busy

# Floral Heights Realty Company

617 8TH STREET



SNAPSHOT OF DR. HYDE, CENTRAL FIGURE IN SWOPE CASE, WITH HIS ATTORNEYS.

Pending the deliberations of the special grand jury called in Kansas City, Mo., to consider the case of the death of Colonel Thomas H. Swope, the attorneys of Dr. B. C. Hyde, accused by the coroner's jury of causing the aged millionaire's death by means of strychnine, administered either with intent or without, took steps to safeguard the interests of their client. After the coroner's jury declared their belief that the demise of the philanthropist was brought about by the husband of his niece Dr. Hyde was arrested and released on \$50,000 bail. The picture is a snapshot taken immediately after the \$50,000 bail was deposited. It shows the following, from left to right: Attorney Frank P. Walsh, chief counsel for Dr. Hyde; Colonel Johnson, Mrs. Hyde's lawyer; Dr. B. C. Hyde (marked with an asterisk) and Attorney Cleary, one of Dr. Hyde's lawyers. Soon after Colonel Swope's death, which occurred Oct. 2, 1909, several relatives fell ill of typhoid fever. One of them died. Dr. Hyde attended Swope in his last illness and experts have reported that strychnine was found in his liver.

T. J. TAYLOR, President.  
T. C. THATCHER, Cashier.

J. T. MONTGOMERY, First V. P.  
J. F. REED, Second V. P.

## First State Bank & Trust Co.

WICHITA FALLS, TEXAS

CAPITAL \$75,000.00  
SURPLUS \$ 5,000.00

With total resources of more than ONE QUARTER OF A MILLION DOLLARS we are in a position to meet the reasonable needs of all customers.

### POULTRY AND PET STOCK.

**Farm and Ranch.**  
When an estimate is made of the living expenses, eggs and meat of fowls should be considered. Poultry may be furnishing a large portion of the household expenses.

Poultry is the most profitable line of livestock if we carefully consider the time and attention fowls require. Perhaps they require so little attention that they are not fully appreciated.

Turkeys are enemies of insects. The amount of boll weevils and other obnoxious insects that a flock of turkeys destroy in one year is enormous. It is believed that they more than pay their board with the insects that they destroy.

In addition to the profits from the feathers and meat, ducks and geese

add charm to the environment of the farm. One can hardly conceive of a handsome farm home without a pond with ducks and geese. Give ducks and geese a chance on your farm.

**Mr. Business Man:**—If you want a sign now—any kind of an electric sign—we can handle it for you. Get you a nice, clean sign and we can save you money. Get the price; then get mine.  
—242-8to W. L. KEMPER & CO.

**Build You a Brick Home.**  
I am prepared to build you a brick home on good terms. Will furnish lot or build on your own lot.  
W. H. McABEE,  
Office 617 8th street. 221-6to

May we have the pleasure of serving you during the month of March?  
Phones 432 and 232.  
248-1t HARDEMAN & ROBERTS.

Pop-Pop-Pop-corn at Sherrod & Co., only 5c per pound. 223-1to

### McFALL & STINSON

General transfer, moving and storage. We move, pack, crate and ship household goods, furniture, pianos and all kinds of merchandise.

Telephone 444 J. M. McFall Manager

### Moore, Jackson & Perkins

INSURANCE  
and city real estate.  
Phone 576. Office, 805 Ohio Ave.

Wait and See What We Have to Offer  
You in the Near Future

## Harrison-Everton Music Co.

**PERSONAL MENTION**

W. J. Sutherland of Petrolia, was transacting business here today.

Mrs. C. C. Huff and T. E. Noble returned yesterday from Fort Worth.

Mr. David Rogers, a highly respected citizen of Jolly, was here today on business.

B. F. Suter, a prominent citizen from Randlett, Okla., was here today transacting business.

Judge J. H. Glasgow and wife from Seymour, were among the local visitors in the city yesterday.

Mrs. Flint Murphy returned yesterday from Seymour, at which place she had been visiting relatives.

Mrs. Pearl Vandusen returned today from a visit to her sister, Mrs. Henry Naylor, at Iowa Park.

Mr. and Mrs. T. W. Delaney of Burkhart, were in the city yesterday, the guests of Mrs. J. Seelinger.

E. A. Clausitzer and children of Quannah, were in the city yesterday, the guests of Mr. and Mrs. Fred Carter.

J. F. Johnson, a well-to-do farmer who resides near Petrolia, was looking after business interests here today.

Tom Mankins, a prominent stockman and farmer, from Mankins, Texas, was here today buying supplies for his ranch.

Miss Iva Guest of Haskell, arrived in the city this evening and is the guest of her brother, Dr. J. C. A. Guest.

Miss Bertha Taylor, one of the teachers in the public schools, returned yesterday from a visit with relatives at Holliday.

Mr. J. H. Russell, formerly a business man of this city, now located at Savoy, Texas, who has been in the city looking after business interests, left for his home this evening.

Miss Donabelle Jenkins of Daingerfield, Texas, who has been in the city, the guest of Miss Lucille Brooks, left this evening for Amarillo, at which place she will visit relatives before returning home.

**Arrivals at the St. James.**

W. T. Burke, Sherman; W. W. Gordon, Madison, Wis.; W. H. Burkhalter, Dallas; D. E. Cleveland, Gainesville; C. E. Coleman, Austin; T. A. McCarty, Milwaukee; G. H. Jack, Denver; J. A. Tompleton, Fort Worth; C. W. Brown, Houston; J. M. Potts, Frederick; O. E. Searies, Cincinnati; W. G. Baety, Cincinnati; E. V. Wright, Austin; Solomon Smith, Fayetteville, Ark.; W. T. Browning, Seymour; F. E. Causb, Fort Worth; Mrs. Walter Keith, Stamford, Tex.; John A. Bivins, Dallas; A. C. Rash, Syracuse, N. Y.; S. H. Patrick, Paris, Texas; J. Ashton, Dallas; G. E. Englehart, Archer City; J. A. Jackson, Dallas; W. E. Sanders, Chillicothe; J. B. Tatum, Sherman; H. T. Sharp, Ft. Worth; Mrs. W. S. Atwood, Amarillo; J. E. Hutt, K. C.; I. Berney, Ft. Worth; E. L. Thomas, Dallas; R. A. Sloge, Denton; L. D. Borden, Denton; E. L. Tyra, St. Louis; H. W. Duke, Ft. Worth; W. C. Harper, Grand Rapids, Mich.; A. E. Horn, Dallas; R. Tarrell, Dallas; C. M. Perry, Waco; P. H. Hamilton, Fort Worth; A. E. Iver, Shreveport; Fred W. Adams, Fort Worth; A. W. Smith, Fort Worth; W. G. Johnson, Ft. Worth; W. O. Beaty, Dallas; J. G. Fitzhugh, Leavenworth, Kas.; S. L. Clark, Cleburne; L. Peake, Eagle Pass; F. A. Lagon, Dallas.

**Ladies'**

Get our prices on fine Alligator hand bags before buying. If they are not right, we will make them right.

**The WEEKS DRUG CO.**  
A. F. BLUE, Mgr.  
Successor to Mater-Walker  
703 Indiana Avenue.

Yes you can get all kinds of nut meats at Sherrod & Co. 233-tfc

**The Palace Drug Store**

**Yours for Prompt and Accurate Service**

**GIVE US A TRIAL**

Everything in the Drug Line

Prescriptions promptly and accurately compounded

Free Delivery Phone 341

**LOCAL NEWS BREVITIES**

The city council will meet tomorrow to wind up the paving matter and attend to other matters that are pending. As soon as the paving bonds are printed, they will go to Austin for approval by the Attorney General's department, after which they can be sold.

The Floral Club is in receipt today of a large quantity of flower seed from the Horticultural Department at Washington, which will be distributed among its members and those who desire them.

**Deeds Filed for Record.**

Floral Heights Realty Co. to A. L. Huey, and A. T. Threadgill, Jr., lot 6, block 22, Floral Heights; \$395.

Floral Heights Realty Co. to J. S. Bridwell, lot 8, block 3, Floral Heights; \$350.

E. E. Perry and wife to John M. Sandidge, lot 8, block 5, Jalonick addition; \$2100.

Fred Hisey and wife to C. R. Taylor, part of lot 6, block 23; \$1500.

Floral Heights Realty Co. to Chas. W. Bean, A. L. Huey and M. W. Stanforth, lot 11, block 21, lot 12, block 21; and lot 13, block 21; \$1200.

Jeff Davis and wife to H. J. Bachman and J. W. Henderson, lot 2, block 22; \$2000.

J. W. Spurling and wife to C. R. Williamson, lot 9, block 20; \$1400.

Floral Heights Realty Co. to Henry Roenser, lots 3, 4, and 5, block 69; \$960.

Floral Heights Realty Co. to Mrs. W. Von der Lippe, lots 1 and 2, block 70, lots 1 and 2, block 86, lots 7 and 8, block 70; \$1950.

Wiley Wyatt to Job Barnett, part of lot 3, block 19; \$1500.

Floral Heights Realty Co. to W. H. Strickland, lot 13, block 51, Floral Heights; \$200.

Floral Heights Realty Co. to C. J. Strickland, lot 14, block 51; \$200.

Floral Heights Realty Co. to S. E. Fisher, lots 2 and 3, block 62; \$200.

Floral Heights Realty Co. to L. Coons, lots 3 and 4, block 53; \$550.

V. S. Kay, to Mrs. M. M. Adickes and J. R. Jordan, lots 3 and 6, block 9, Jalonick addition; \$650.

Floral Heights Realty Co. to T. A. Baggett, lot 12, block 11; \$395.

T. A. Baggett to R. E. Nelson, lot 12, block 11, Floral Heights; \$420.

P. P. Langford to J. W. Witte, lot 6, block 13; \$3000.

**Notice.**

Dr. E. M. Wiggs, who has been attending the Chicago Veterinary college for the past six months, desires to announce that he will be back in Wichita Falls about the 20th and again engage in the practice of his profession. He will be located at 808 Lamar. 248-tfc

Try a can of W. S. Lima Beans for a change. Phone 261. KING'S. 222-tfc

Feed! Feed! Feed!

Phone 437 for coal and feed of all kinds. 122-tf

MARICLE COAL CO.

Remember, we have a nice line of candies, fruits and nuts. Phone 261. KING'S. 222-tfc

**THE MARKETS BY TELEGRAPH**

**Cotton—New York Spots.**  
New York, Feb. 28.—The market for spot cotton opened quiet and 90 points higher. No sales. Middling, 14.95.

**Cotton—New York Futures.**  
The market for future cotton opened very steady and closed steady.

	Open	High	Close
Mch	14.45	14.63	14.63-a 64
May	14.53	14.77	14.76-a 74
July	14.30	14.46	14.44-a 66

**Cotton—New Orleans Spots.**  
New Orleans, Feb. 28.—The market for spot cotton opened steady and 1/4c higher. Middling, 14%. Sales, 2,000 bales. To arrive, 170 bales. Contract, 1,600 bales.

**Cotton—New Orleans Futures.**  
The market for future cotton opened firm and closed steady.

	Open	High	Close
Mch	14.51	14.67	14.62-a 64
May	14.70	14.78	14.76-a 77
July	14.78	14.86	14.84-a 85

**Cotton—Liverpool Spots.**  
Liverpool, Feb. 28.—Spot cotton 8.00. Sales, 7,000 bales. Receipts 5,000 bales.

**Cotton Liverpool Futures.**  
The market for future cotton opened firm and closed steady.

	Open	High	Close
Mch-Apr	7.70	7.73 1/2	7.73 1/2
May-June	7.62	7.66	7.66
June-July	7.59	7.61	7.61

**Chicago Grain Market.**

	Open	High	Close
Wheat—			
May	114 1/2	115 1/2	115 1/2
July	107 1/2	108 1/2	108 1/2
Sept	103 1/2	104 1/2	104 1/2
Corn—			
May	65 1/2	66 1/2	66 1/2
July	67 1/2	67 1/2	67 1/2
Oats—			
May	47	47 1/2	47 1/2
July	44 1/2	44 1/2	44 1/2

**Fort Worth Cattle.**  
Fort Worth, Tex., Feb. 28.—Cattle, \$7.00; hogs 3000. Steers, steady, tops \$6.20; cows, steady, tops \$5.30; calves, steady, tops \$5.00; hogs, higher, tops \$9.50.

**TOTAL WAS \$184,000.**

**Heavy Land Sales by State During Last Month.**  
Texas News Service Special.  
Austin, Tex., Feb. 28.—The state land office today announced that the total land sales for February amounted to \$184,000.

**We Carry It in Stock**  
and the best of lamps, and just as cheap as a poor one and they burn as long again. Phone 515.  
—243-6tc W. L. KEMPER & CO.

There are no better drugs than ours, nor can more careful service or more reasonable prices be had.  
303-tf THE PALACE DRUG STORE.

A cup and saucer with each three-pound can of W. S. Coffee. Phone 261. KING'S 222-tfc

**Home of Good CLOTHES**



**YOU** don't have to enter into any competition to win a good clothes price in this town. The question is settled for you and there's no doubt the results, if you come here and ask for our Hart, Schaffner & Mark fine suits. There's a thoroughbred quality and style about them which makes the wearer completely at ease, every fabric is strictly all wool and all the tailoring is perfectly done. These are such clothes as the most critical of you can wear without any doubts correct in style: The best clothes made.

A Complete Showing of Ladies Spring Tailored Suits, Skirts, Waist, Gloves and Hair Goods. New Spring Goods Arriving Daily.

**KAHN'S**  
CORNER 8th AND INDIANA AVE.

**John Deere and ROCKISLAND IMPLEMENTS**

Sulkys, Gangs, Busters, Cultivators, Listers, Drag Harrows, Disc Harrows, Waggon, Buggies. Also a full line of HARDWARE

**Avis-Rountree & Company**  
718 Indiana Avenue.

**Dr. J. W. Du Val**

General Medicine and Surgery.

—Including—

**EYE, EAR, NOSE and THROAT.**

First National Bank Building  
Wichita Falls, Tex.

**SARDINE EGGLETT'S**

*Better than Caviar. If You like Fish Eggs you will appreciate these. Very delicate in flavor*

We carry a very complete line of imported food products. The list is too large to attempt to enumerate. Tell us what you want it is more than probable we have it.

**O. W. BEAN & SON**  
608-610 Ohio Avenue. GROCERS AND COFFEE ROASTERS  
PHONE 35