

# The Lockney Beacon

Volume 85 Number 4

Lockney, Floyd County, Texas, 79241

Thursday

January 22, 1981

18 Pages in Two Sections

25¢

**LOIN  
ST**

**59**



**Chunk Bologna** \$1.39  
Jumbo Glover's

**All Meat Franks** \$1.09  
Wilson's

**Fast Qtrs.** 88¢  
lb.

**FRYER  
LEG QTRS.**

**78¢**

U.S.D.A. Grade A.  
Fresh.

**Budgets!**

**69¢**

**\$1.49**

**GREEN BEANS**

Cut, Green Giant

**3 \$1**

16-oz. cans

**LARGE EGGS**

**71¢**

**57** Steak Sauce 10-oz. btl. \$1.49

**chup** Heinz, Keg O 32-oz. btl. \$1.23

**soap** Brown, White or Gold 9-oz. btl. \$1.39

**es Burgers** Cheese Flavor 72-oz. pkg. \$3.00

## It's Not Easy

BY CAROL LEA CLARK

er realized until I had a child that the best thing about being a parent is deprivation. I understand that the Chinese have a couple of thousand years used a torture that consists of preventing prisoners from sleeping. They could learn lessons from my daughter. I think that my cute 22 month old has through the night twice, both while she was staying with my mother. It is a good night if she only up two or three times. I really had on nights when I can go to sleep, but sometimes I find myself starting at the clock at two in the morning wondering when I will wake up next.

My family was living in New York shortly after our daughter was born. I seriously considered suggesting to her as a spokesperson for a bank which featured the all night cash machines and had the slogan, "the machine that never sleeps."

My mother reassures me by telling me that this trait of non-sleeping runs in my family. My sister didn't sleep until she was six, and then would go through periods of waking up in the middle of the night. I think that my daughter finally learned to play solitaire to the time between two and six in the morning. I wonder how old my toddler will have to be to teach her to play solitaire.

**Lockney Merchants meet next Monday**

The Lockney Retail Merchants Association will meet next Monday, at 7:30 p.m. at Strickland's Restaurant. Members are urged to attend the meeting to discuss ways for Lockney merchants to promote business in the community.

**the Prairie Assoc. meets next week**

The annual meeting for the Lone Prairie Gas Association will be held Monday at 7:30 p.m. in the Lockney elementary school cafeteria. The meeting will be for the election of directors for the coming year, and other business.

**Floyd Gas Assoc. meeting scheduled**

The Floyd County Gas Association will hold its annual meeting next Thursday, January 29, in the lobby of the First National Bank in Lockney. Two major items are on the agenda for the meeting: assessment of dues per meter for repairs and up-keep of the line and the new line installed for the Alder-Ayers area.

**annual band concert Sunday afternoon**

The annual Lockney winter band concert will be presented Sunday at the elementary school. The concert gets underway at two o'clock in the afternoon with a performance by the fifth grade band followed by performances by the sixth grade band, the junior high school band and the senior high school band.

The concert will be preceded with a luncheon in the elementary school cafeteria. Serving will begin at 11:45 a.m. and continue until 1 p.m. There will be a \$3 charge for adults and \$1.75 for children 12 years-old and under.



**LOCKNEY ELEMENTARY SCHOOL TEACHER** Carolina Castro teaches 79 elementary school children in the bilingual program. The kindergarten through fifth graders receive special tutorial help in the English language reinforced by the teaching of major concepts in their native Spanish.

## Expanded bilingual program? Ruling may affect Lockney

Federal Judge Wayne Justice's ruling that the state must provide bilingual instruction to Spanish-speaking students at all grade levels will affect Lockney's schools, but it's not yet clear how much.

Lockney school superintendent W.H. Hallmark says that he will "wait and see what the final ruling will be by Judge Justice."

If Texas schools are required only to provide bilingual education to Spanish speaking students who are deficient in English, then Lockney will be able to comply without much difficulty according to Superintendent Hallmark.

"We're already doing that," Hallmark says. "But, if schools are required to provide bilingual classes for all Spanish speaking students then all the school districts in Texas will be in trouble, not just Lockney. There aren't that many certified bilingual teachers."

Current regulations require schools to provide certified bilingual teachers for kindergarten to third grade in school districts with 20 or more Spanish speaking students with limited English proficiency in a single grade. Judge Justice ruled that the current plan was "inadequate" and that the additional cost of providing bilingual education for all students was no excuse.

hundreds of thousands of Mexican-American children in Texas will remain educationally crippled for life, denied the equal opportunity which most Americans take for granted.

Lockney now has the required certified bilingual teacher for grades kindergarten through three, and also has a Spanish speaking aid for the bilingual teacher.

In addition, all the kindergarten through third grade teachers have completed a one hundred hour course designed to help them support the work of the bilingual resource teacher when the students come back to the regular classroom.

Hallmark says that the Lockney schools "have been concerned about this (language problem) all along and that the school system has "done more than our share" to help students who are deficient in English speaking ability.

He cites the example of the four Vietnamese children who were being sponsored by a local family and were in the Lockney schools for several months. One of the teachers in the school who spoke French worked closely with the Vietnamese children who also understood French.

"You should have seen those children's faces light up when our teacher first spoke French to them," says Hallmark.

According to Superintendent Hallmark if a Spanish speaking student starts in the bilingual program at the kindergarten level, he should be able to function well in regular school classes by the fourth grade. "That's what the

bilingual program is designed to achieve," says Hallmark "otherwise it's not doing it's job."

If a Lockney child still needs help after the third grade, then bilingual teacher Carolina Castro continues to help the child as a resource teacher.

Or, if new students come into the Lockney School District in upper grades not speaking English adequately they will be given help by Ms. Castro if they are elementary school age, or by a Spanish speaking aide in the high school.

The ruling by Judge Justice has been criticized by the Association of Texas Professional Educators spokesman Mike Morrow as, "not only educationally unrealistic but will also perpetuate segregation of Hispanics and Anglos."

ATPE state president and teacher of 30 years says, "the unkindest thing that we can do to our Spanish-speaking students is to create an atmosphere that is totally unrealistic to the world they must face upon graduation. The fact is that for individuals in this state and country to succeed, they must be proficient in English, both written and spoken. One of our main objectives, therefore, is to teach English."

The Lockney schools try to solve the student's English language problem by an approach of giving each individual student as much and what kind of help as he or she needs. Superintendent Hallmark believes it "only delays the number of years to become proficient in English if students are kept in a separate bilingual program more years."

## High Plains District probes water supply

In an unprecedented investigation, the High Plains Underground Water Conservation District, which includes Floyd County, is seeking to confirm the availability of additional ground-water reserves still in storage in the dewatered areas of the Ogallala Formation which would come near to or equal the quantity of water already pumped from storage by gravity which is approximately 200 million acre feet.

If the assumption is confirmed, the second phase of this study will include methods to recover this water.

The water that is estimated to still be in storage in the dewatered section is capillary water held by surface tension around the clay, sand and gravel deposits of the formation already exhausted of its free water reserves by gravity pumping.

The amount of water that hydrologists speculate may be contained as capillary water in the formation could rival the estimated 500 million acre feet of water originally thought to be recoverable from the Ogallala Formation in Texas.

If their theories prove correct, an additional 500 million acre feet of water may still be clinging to the wetted sands and other materials in the geologic deposit when the formation will no longer yield water to wells through the natural forces of gravity.

The value of this additional water, if capturable by some method of secondary recovery and estimated at \$100 per acre foot, could be as much as fifty billion dollars.

One idea for recovering this capillary water involves the drilling of small

diameter wells down into the formation to below a clay lense, sealing the well and then injecting compressed air into the existing water table below.

This will theoretically result in the release of the capillary water, allowing it to move by the force of gravity down to the existing water table for capture.

A simple air compressor propelled by a wind driven device similar to the old time windchargers on the High Plains, could provide power for such a secondary recovery operation, and take advantage of the natural winds of the area to conserve energy.

The total volume of water in storage in the Ogallala Formation can be calculated as the product of the volume of saturated material times the porosity, or the ratio expressed in percentage of void space to total volume.

Unfortunately, much of the water will not drain from the formation material by the forces of gravity for capture by wells. Therefore, the quantity of water in storage that is available to wells by gravity flow is computed by multiplying the volume of saturated material by the specific yield, the quantity of water that the formation will yield under the force of gravity if it is first saturated and then allowed to drain — the ration being expressed in percentage of this water to the volume of material drained.

The specific yield of the Ogallala Formation in Texas is about 15 percent. On hundred feet of saturated material would contain about 15 acre feet of water per surface acre. An acre foot of water is 325,851 gallons.

## Suspect arrested in Lockney auto theft

Quick thinking by four Lockney teenagers recovered Dr. W.J. Mangold's car before he even knew that it was stolen over the weekend.

Lockney Police Chief Bill McConnell says the four teenagers, Philip Kidd, Mike Stennette, Mark Vincent and Johnny Rodriguez spotted the car parked on a caliche pit road off West Locust Street on the extreme western edge of town.

At first the boys thought that the driver might be having car trouble, but when they approached the car, they recognized it as possibly belonging to Dr. Mangold, according to McConnell.

The four teenagers, after talking to the boy in the car were unable to get an explanation of what he was doing with Dr. Mangold's car.

Two of the teenagers persuaded the boy in the car to leave with them and they drove the youth to the police station. The other two teenagers drove Dr. Mangold's car to the police station.

McConnell says Dr. Mangold was unaware his car had been stolen until notified by police.

The 16-year-old boy is being held in the Hale County Jail at Plainview pending hearing on probation violation after allegedly stealing the car sometime Saturday night.

He is charged with probation violation, possession of a stolen car, public intoxication and two counts of aggravated assault. He was on probation in connection with a burglary in Lockney last year.

Lockney Police Chief Bill McConnell and Floyd County Deputy Sheriff Don Pennington were treated and released at the Lockney General Hospital after they were bitten during a scuffle with the youth.

The police officers were bitten while trying to handcuff the youth to take him to the Hale County Jail.

## Two are charged in Hiway 70 robbery

Two Plainview men were charged with aggravated robbery after they allegedly took about \$200 in a holdup at Hiway 70 Texaco in Lockney.

The identities of the two suspects were not available at press time.

Jean Strickland, who runs the combination service station and convenience store, was working Tuesday night about 6:30 when a man entered and asked about getting something to eat.

Lockney Police Chief Bill McConnell says the man continued to discuss getting something to eat with Mrs. Strickland while waiting for another customer to leave the store.

When the other customer left, McConnell says, the man announced the robbery and said he had a gun.

McConnell says the man held his hand under his sweater as if he had a gun, but no weapon was ever seen by Mrs. Strickland.

"He said he had a gun," Mrs. Strickland says, "but I didn't wait to find out. I just told him to take what he wanted from the cash drawer."

The man went behind the counter, McConnell said, shoved Mrs. Strickland

a couple times, and emptied out the cash drawer.

"He told me to lie down behind the counter and not to get up because there would be somebody watching me after he drove away," Mrs. Strickland says.

After the man left the store with the loot, Mrs. Strickland says, "I peered over the counter and saw the license number," on the get-away car driven by another man.

Mrs. Strickland called McConnell who issued an all-points-bulletin for the vehicle.

About 20 minutes later, the car and the two men were spotted by Hale County Sheriff's deputies on a side road about five miles north of Plainview in Hale County.

McConnell says the two men offered no resistance when taken into custody by the Hale County Deputies.

The allegedly stolen money was found in the car.

McConnell says no gun was found on the men or in the car, but one man had a pocket knife with a large blade.



**DR. GARY MANGOLD** stressed the importance of physical fitness to the Lockney Business and Professional Women's Association during their January meeting at Strickland's Restaurant. The club enjoyed a roast beef dinner and made plans for their "bosses" banquet planned for February.



al Report

Maurine Gregg, Floydada, adm. 1-16, dis. 1-18, Jordan.  
 Marie Vallejo, Floydada, adm. 1-18, continues Jordan.

**FOCUS ON THE FAMILY FILM SERIES**

- Film 1: The Strong-Willed Child Jan. 18
- Film 2: Shaping the Will Without Breaking the Spirit Jan. 25
- Film 3: Christian Fathering Feb. 1
- Film 4: Preparing for Adolescence: The Origins of Self-Doubt Feb. 8
- Film 5: Preparing for Adolescence: Peer Pressure and Sexuality Feb. 15
- Film 6: What Wives Wish Their Husbands Knew About Women: The Lonely Housewife Feb. 22
- Film 7: What Wives Wish Their Husbands Knew About Women: Money, Sex, and Children Feb. 29

You are invited to see and hear America's leading Christian authority on the family...

Time: 6:00 p.m. each Sunday  
 Nursery provided  
 Place: First Methodist Church  
 203 W. Kentucky

There is no registration or cost.

perspectives

THE REV. MICHAEL O'CONNOR  
 LOCKNEY FIRST UNITED  
 METHODIST CHURCH

seems likely at the time I write this the hostages will be released soon. I hope that will be the answer to our prayers, and the only resolution we can wish. But I wonder what our response to this whole ordeal will turn out to be.

For a while, this country experienced a surge in national pride. When the hostages were first taken, the general response was, "How could this happen in the greatest country in the world? What has happened to America?"

People, even some long time activists of mine, (who could hardly be described as patriots) began to feel patriotic stirrings.

As time went on and on, and the hopes for a quick resolution to the crisis seemed remote, the fervor died down. Now, I expect the renewal of the patriotic spirit.

What disturbs me that with a rise in nationalism comes the belief that God is on our particular nation's side. A strict reading of the scriptures shows that even the nation Israel, God was not to be considered their God just because they were Israel. It is clear, especially in the New Testament, that those people are God's who are willing to obey Him. Thus the New Testament speaks of a new nation, which is not a nation, but those people who have responded to the Gospel, wherever they may reside.

An anonymous letter to Diognetus, written from the second century, describes the early Christians as living in the world, but not being citizens of the world, even of their native lands, in which they are described as being strangers.

To think improper then, for Christians to claim that America is a "Christian nation", for it implies somehow that Christians are superior, certainly not a Christian thing to do, and it implies that citizenship in this world is somehow important to us.

When the hostages are let go, it will be because their passports say "America, and they America, and they have special to God, but because of the one who sent His Son to "set captives free". Think about it.

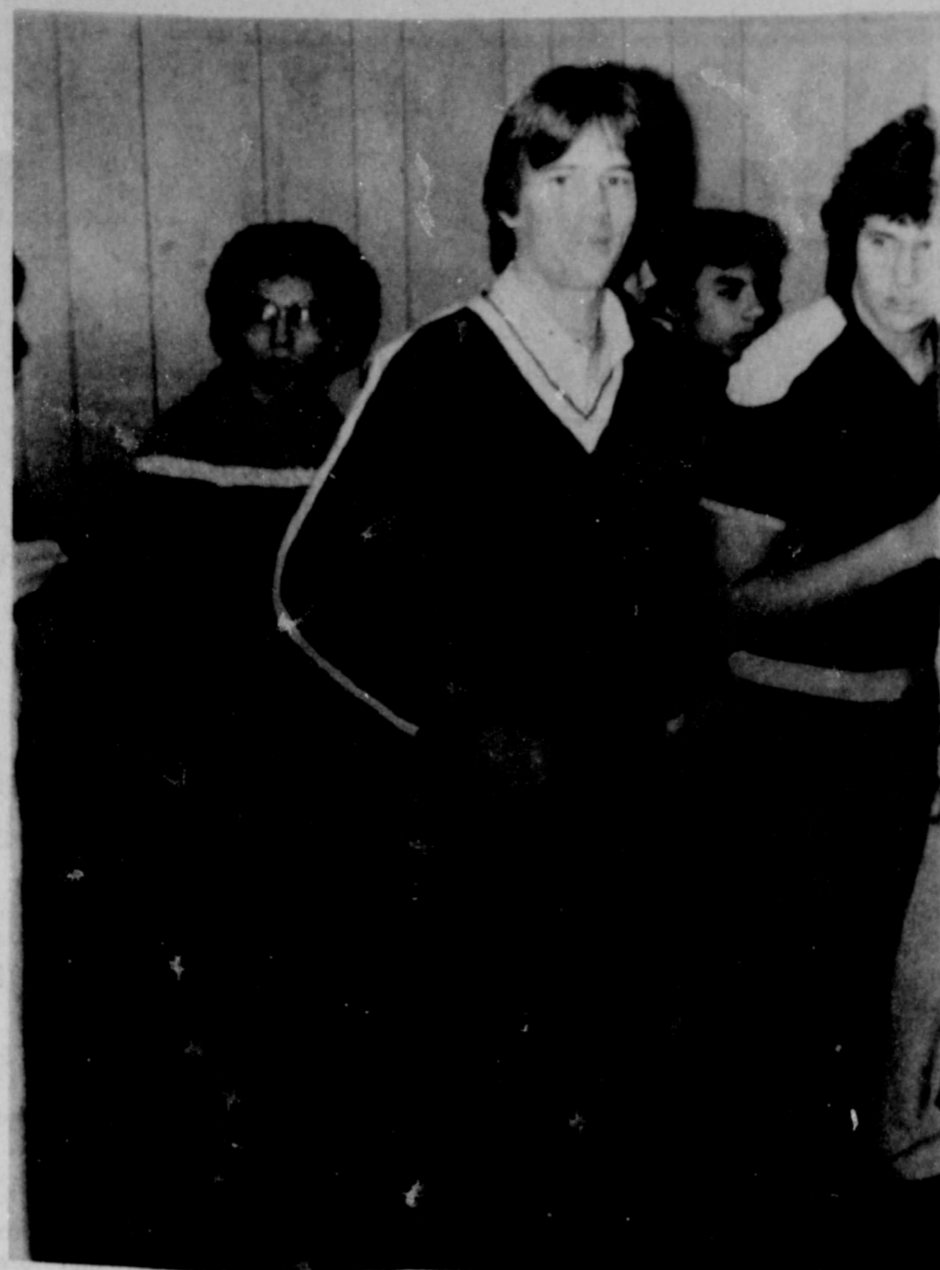

JOHN CUMMINGS was named Lockney Junior Rotarian of the month for January. John is a star basketball player for the Lockney Longhorn. He was celebrating his birthday Friday when he was honored at the Rotary Club meeting.



BOBBIE WELBORN, fire chief, blows the fire whistle at 10:45 a.m. as Floydada rejoiced with the rest of the nation at the release of the hostages Police Chief Scott Newton looks on.

Lockney artist displays works

On display in the lobby of Floydada's First National Bank are paintings by current guest artist, Ruth Mitchell, Lockney.

A graduate of West Texas State with a degree in Art, Mrs. Mitchell enjoys other art-related endeavors such as interior decorating and flower arranging.

"During my years of painting, I have painted in several different mediums, but my favorite is watercolor," said the artist.

Currently studying with Stefan Kromar of Amarillo, she has also studied under Miss Henrietta Ludeman and Dr. Caballero.

The public is cordially invited to view

Self named  
 Lamb County  
 supervisor

Effective February 1, 1981, Mr. Elmer E. Self, presently Assistant Maintenance Foreman in Floydada, will assume the duties and responsibilities of the Lamb County Maintenance Section, as Maintenance Construction Supervisor II, for the State Department of Highways and Public Transportation.

Mr. Self was promoted to these duties upon the retirement of Mr. Grady Trotter of Littlefield.

Mr. Self began his employment with the Department in Floydada in August 1964. He and his wife Peggy have three children, Michael, Connie and Julia.

the watercolor exhibit in the lobby of the First National during regular banking hours: Monday, 9-5; Tuesday-Friday,

9-3 p.m. Area residents will be particularly interested in "The old Pleasant Valley School."

Listen  
 To The Hum  
 mmmmmmm  
 mmmmmmm  
 mmmmmmm

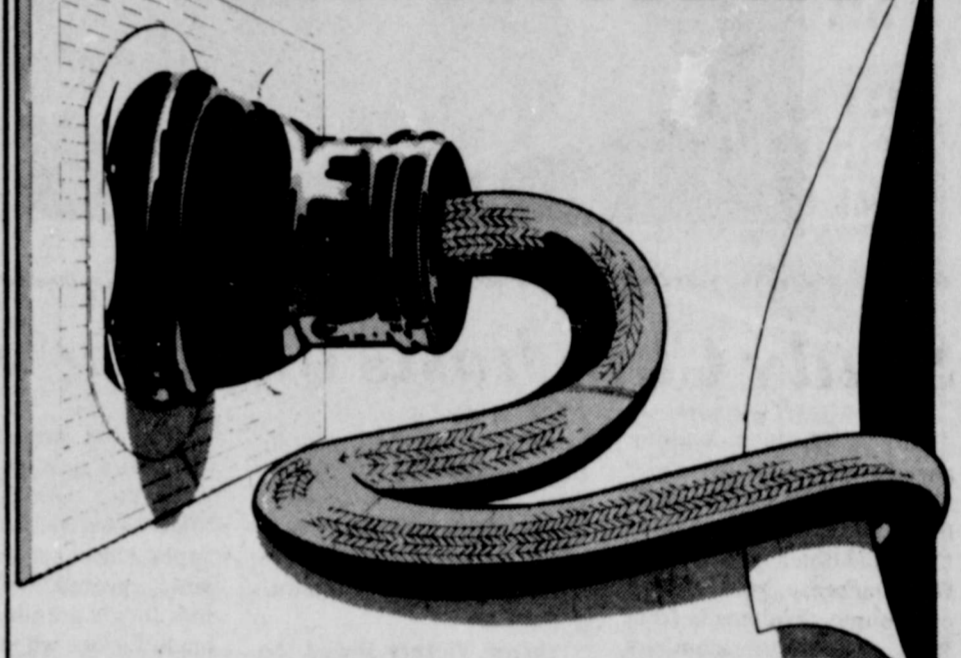

It's the sound of growth, prosperity and progress in the Southwest. It's the sound of the Southwest making a bigger and bigger contribution to our nation's economy. It's the sound of electricity. Electricity that surrounds us with opportunities and jobs, pride and security. And with proper use of our resources, and new power plants using efficient, reliable fuels like coal, that sound is going to keep right on humming.



Welcome To The New Teachers

Please Get Acquainted  
 With These Fine  
 Merchants...

**Sue's Gifts & Accessories**  
 Phr. 983-5312  
 126 W. California Floydada



JULIE LACKEY

Julie Lackey graduated from Texas Tech in May with a B.S. in elementary education and biology.

She is the former Julie Poage and graduated from Floydada High School. Her husband, Jay, is a farmer.

Julie teaches kindergarten at Duncan Elementary.

The students are studying food and nutrition. They are planting seeds as is shown in the picture.

They are studying the four main food groups.

Stitchin  
 Pretty  
 983-3809  
 118 West California,

**CITY AUTO INC.**  
 Buick-Pontiac-GMC  
 Floydada

**Cornelius Conoco**  
 FLOYDADA, TEXAS

**Piggly Wiggly**  
 983-2184

**Oden**  
 CHEVROLET - OLDS., INC.  
 983-3787 221 S. Main Floydada

**Ponderosa Meat Company**  
 807 East Missouri Floydada, Texas

**Char-Lee's Cakes Candles & Flowers**  
 315 South 2nd 983-5141

**Martin And Co.**  
 216 S. Main - Floydada - 983-3713

**Gene's Cleaners**  
 103 North Main Floydada

**Brown's Implement Inc.**  
 Ralls Highway Floydada  
 983-2281

**Consumers Fuel Assn.**  
 404 East Missouri - Floydada

**Floyd County Hesperian**

**Quality Body Shop**  
 121 East Missouri 983-5032 Floydada

**Floyd County Impl**  
 Ralls Highway - Floydada

**THOMPSON Rexall PHARMACY**  
 200 SO. MAIN FLOYDADA, TEXAS  
 Phone 983-5111

**Hale Ins. & Real Estate**  
 983-3261 105 S. MAIN FLOYDADA

**Evelyn's Beauty Salon**  
 424 West Lee 983-2355  
 Floydada

**Reed Ford-Mercury Sales**  
 983-3761

Floydada  
 of  
 the close of business on December 31  
 Agency, under title 12, United States Code, Section 161.  
 National Bank Region Number 11  
 Thousands of dollars  
 10,757  
 4,841  
 1,991  
 6,784  
 21  
 5,145  
 12,775  
 363  
 12,412  
 None  
 395  
 None  
 855  
 43,201  
 13,839  
 20,347  
 25  
 1,976  
 None  
 483  
 36,670  
 15,456  
 21,214  
 753  
 122  
 None  
 701  
 38,246  
 None  
 (par value) None  
 (par value) 200  
 500  
 4,255  
 4,955  
 43,201  
 140  
 2,837  
 360  
 33,935  
 C. J. Payne  
 Senior Vice President & Cashier  
 of the above-named bank do hereby declare that the Report of Condition is true and correct to the best of my knowledge and belief.  
 January 20, 1981

# Society



MRS. GARY KEITH PHILLIPS

## Fortenberry - Phillips united in double ring ceremony

Miss Marcia Ann Fortenberry and Gary Keith Phillips exchanged marriage promises in a ceremony held Saturday evening in the Lone Star community home of Bill and Mary Jo Sherman, uncle and aunt of the bride.

Elder Joe Jackson, Cone, minister of the Primitive Baptist Church in Floydada, directed the ceremony that united in marriage the children of Eddie and Gayle Fortenberry and D.J. and Alameda Phillips, all of Lockney.

The bride's brothers, Sam and John Fortenberry, served as ushers and seated guests in the living room of the Spanish-style adobe home. Guests were registered at a table in the entry hall by the groom's niece, Miss Dana Laceywell of Bryan. An ecru cloth covered the table which was centered with an arrangement of pink and burgundy carnations, baby's breath and fern. Special guests were the bride's grandmother, Mrs. Elsie Sherman, and the groom's grandmother, Mrs. Roxie Workman.

Mrs. Mike Mathis was pianist for a pre-ceremony program of music and played the traditional marches. Soloist was Mrs. Ricky Mosley who accompanied herself on the guitar as she sang "If" and "One Love."

ATTENDANTS Members of the wedding party included matron of honor Mrs. Sam Fortenberry, sister-in-law of the bride; bridesmatron Mrs. Steve McPherson of New Home; best man Ronnie Aston and groomsmen Terry Scott of Lazbuddie.

Mrs. Fortenberry and Mrs. McPherson were dressed in identical gowns of dusty pink quiana fashioned with bateau neckline, dolman sleeves and gathered skirt that draped to the floor. Each carried a lighted votive candle nestled in a bouquet of pink carnations, baby's breath and greenery. The bouquets were tied with burgundy ribbon streamers.

The groom and all male attendants wore burgundy tuxedos with pink shirts. The groom had a pink rose boutonniere and the attendants' lapel flowers were pink carnations.

Children in the wedding were candlelighters Chad Laceywell of Bryan and Phillip

Glasson; ring bearer Jerod Glasson and flower girl Jennifer Fortenberry. The boys are nephews of the groom and the little girl is the bride's niece.

Miss Fortenberry's dress was of white dotted swiss over pink crepe. The floor-length dress was designed with rounded neckline trimmed with a ruffled collar, high waistline and long sleeves gathered at the cap of the sleeves. She carried a rose petal-filled white basket lined in pink crepe and tied with pink ribbon streamers.

Mrs. Roy Turley, mother of matron of honor Mrs. Sam Fortenberry, handmade the dresses of her daughter, here granddaughter and bridesmatron Mrs. McPherson.

GIVEN BY FATHER The bride was escorted by her father, Eddie Fortenberry, down the long, brick-paved central hallway that led into the dual living and sun room. The lower-level sun room was used as the nuptial area. Lighted twin spiral candelabra, adorned with greenery and pink satin ribbons, decorated the area as did hanging baskets of potted plants. The flickering candlelight complimented the heavily-plastered walls of the adobe home.

The bride's dress was a white gown of chiffon knit and Alencon lace. The beaded Alencon lace bodice featured a Queen Anne neckline with sheer inserts on the shoulders. Beaded Alencon encircled the empire waistline. Sheer chiffon knit bishop sleeves were shirred to wide Alencon lace cuffs which were edged in crystal-pleated ruffle. More of the lace was applied to the sleeves. The A-line skirt swept to back fullness forming a chapel-length train. Lace motifs were scattered along the skirt's front hemline. The hemline of the skirt and train were edged in lace and a crystal-pleated flounce accented the train.

To complete her ensemble, the bride wore a silk illusion veil caught to a beaded Alencon lace Camelot capulet. Lace motifs delicately were scattered at the crown of the fingertip-length veil which was edged in lace and double rows of veiling cord.

The bride's bouquet was of gardenias, pink sweetheart roses and baby's breath accented with white ribbon

streamers tied in love knots. The wedding bands of the bride's great-grandmother, the late Marcia Meriwether, married in 1902, and the groom's grandmother, Roxie Workman, married in 1907, were tied in the bouquet. "Something old and something borrowed" were the wedding bands, "something new" was the bride's dress and "something blue" was a garter.

RECEPTION The wedding reception was also held in the Sherman home. The table was covered with an ecru lace cloth over burgundy. A silver candelabra with pink candles, surrounded by the bride's and the attendants' bouquets, served as the centerpiece.

The three-tiered wedding cake was iced in white, trimmed with pink and burgundy roses and topped with a bride and groom figurine. Silver and crystal appointments were used to serve the cake and pink punch.

Reception attendants were Dana Laceywell; Kay Sherman, cousin of the bride; Mrs. Bill Sherman and Mrs. Tommy Sherman, aunts of the bride; and the groom's sisters, Mrs. Paul Glasson and Mrs. Ronnie Laceywell of Bryan.

After a wedding trip to Red River, New Mexico, the couple will be home at 306 W. Washington in Lockney.

The bride was a 1975 graduate of Lockney High School and a 1979 graduate of West Texas State University where she earned a degree in animal science and was a member of Alpha Zeta, agriculture honor fraternity. She is an employee of Lockney General Hospital.

The groom was a 1970 graduate of Lockney High School. He attended WTSU and is now engaged in farming in the Lone Star community.

The groom's parents were hosts for the rehearsal dinner at K-Bob's Restaurant in Plainview Friday night. The bridesmaid luncheon was in the home of Mrs. Roy Turley in Lockney the morning of the wedding day.



MR. AND MRS. TERRY ROBERTS

## Bice - Roberts wed

Lisa Lynn Bice, Floydada, and Terry Lane Roberts, Lockney, exchanged wedding vows Friday, January 16, at Lockney.

The bride was dressed in a pale lavender dress with matching jacket and wore a corsage of white baby mums with tiny seed pearls. She is employed by Thompson

Drug in Floydada. The bride is the daughter of Mrs. Joy Reese and Mr. and Mrs. Bice, Vigo Park.

The groom is the son of Mr. and Mrs. Jim Lockney, and is employed by Sterley Gin in Lockney. Following a wedding reception in the home of the First Baptist Church, 400 S. Wall in Lockney, the bride and groom will reside in Lockney.

## Study Club hosts quilting bee

An old fashion quilting party was held at the Senior Citizens Center by the members of the 1956 Jr. Study Club and their guest, Mrs. Ollie DeFreese, grandmother of Connie Wideman from Ralls, showed the members quilts which she and several of her friends have quilted.

Under the experienced supervision of Mrs. DeFreese and Mrs. Ethel Cross, the members, most for the first time, worked on a quilt for which they had made the squares. A new appreciation for this timeless art was soon experienced by the group.

The quilt squares in shades of rust, brown and beige

calico prints were made by the members in December. Each square has a house and shrubs appliqued on it, with each member adding personal touches to her square.

Sharon Vickers sewed the squares together forming a quilt top before Pat Battey and Joyce Anderson helped to stretch the fabric on a quilt frame. Pat and Joyce have been making quilts for several years.

During the business meeting, Sharon reminded department chairmen that their reports are due on the first of February.

Judy Dunlap and Jan Thompson served refreshments that helped set the mood of a quilting bee with tea cakes, oatmeal cookies, finger sandwiches and hot apple cider served from a table covered with a quilt that Judy's grandmother had made for her when she went to college.

Members of the group present were: Pat Battey and guest Joyce Anderson, Julie Cathey, Janet Lloyd, Darlynn Hambright, Donna McClelland, Rosemary Paty, Elaine McNeill, Kathy Miller, Susan Garms, Leora Younger, Sharon Vickers, Jan Thompson, Judy Dunlap, Connie Wideman and special guest Ollie DeFreese.

## Barnett - Adams plan January 31 wedding

Mrs. Frances Barnett of Floydada and Mr. and Mrs. James W. Adams of Plainview are proud to announce the engagement and upcoming marriage of their children Kimberly LaShawn to Jimmy Dewayne.

Miss Barnett is a 1979 graduate of Floydada High School and has attended West Texas State University for two years.

School. He is now employed for Lillie Hoffman Cooling Towers.

Mr. Adams is a 1978 graduate of Plainview High

## DeWitt presents program

The first meeting of the year for the Homebuilders Extension Club was held January 13, in the extension meeting room with president Gladys Widener presiding.

The program for the afternoon was "Womans Guide To Social Security."

Roll call was answered with "What was your favorite age and why?" Mrs. Muri Mayfield was elected alternate and Mattie Norrell delegate to the district meeting.

Announcement was made that council meeting date

had been changed to January 22 at 2 p.m.

Lillian Smith introduced the guest speaker Miss Virginia DeWitt from the Social Security office.

A most interesting program was given by Miss DeWitt.

One of the helpful hints she left with the group was, if you have wondered how many quarters you have to work to be eligible to apply for security under your own social security number, is take your date of birth add eleven and you will have your

required number of quarters.

Miss DeWitt is in Floydada each second and fourth Wednesday.

The meeting adjourned to meet January 27 in the home of Lillian Smith on "Families and The Law."

Refreshments were served by Gladys Widener to members, Inez Walker, Evelyn Latta, Obara Biggerstaff, Muri Mayfield, Blanche Williams, Lillian Smith, and guests Wilma Colston, Barbara Willis and Virginia DeWitt.

## BIRTHS

MARTIN Mr. and Mrs. Jim Bob Martin are the proud parents of a baby girl born January 7 at Central Plains Regional Hospital in Plainview.

Named Sarah Naomi, she weighed 6 lbs., 8 oz. and was 19 1/2 inches long.

Sarah has one brother, Allen, 4 years old, and one sister, Cynthia, two years old.

Grandparents are Mr. and Mrs. G.B. Johnston, Lockney, and Mr. and Mrs. Jim McGiboney, Chappell, Texas.

Great-grandparents are Mr. and Mrs. A.J. Huckabee, Stephenville, Texas and Mr. and Mrs. J.O. Bush, Lewisville, Texas.

SMITH Cindy and Charles Smith are proud to announce the arrival of their daughter, Carleigh Brooke, who was born January 13, at the Lockney General Hospital, weighing 7 lbs., 1 1/2 ozs.

Carleigh has three sisters Holly, Wendy and Jennifer and two brothers David and Scott.

Maternal grandparents are Doris and James Greay, of Arlington.

Paternal grandparents are Raymond and Effie Parker, of Lockney.

GROSS Tony and Marlene are proud to announce the arrival of their baby girl, born January 10, at St. Hospital at Bryan, Texas.

He was named Wayne and weighed 7 lbs., 10 oz. and was 19 1/2 inches long.

He has a 1 1/2 year old brother Jacob Lee.

His grandparents are non and Faye Grossney.

Lockney Local

We express our sympathy to Fred and Virginia Smith on the death of their daughter, Ethyle Hinson, who was born January 12, 1902, and died January 9, 1981.

Paternal grandparents are Raymond and Effie Parker, of Lockney.

Paternal grandparents are Raymond and Effie Parker, of Lockney.

Paternal grandparents are Raymond and Effie Parker, of Lockney.

Paternal grandparents are Raymond and Effie Parker, of Lockney.

Paternal grandparents are Raymond and Effie Parker, of Lockney.

Paternal grandparents are Raymond and Effie Parker, of Lockney.

Paternal grandparents are Raymond and Effie Parker, of Lockney.

Paternal grandparents are Raymond and Effie Parker, of Lockney.

Look For Gala Olio

now till Jan. 31, 1981

SALE

ONEIDA STAINLESS

5-Piece Place Setting \$7.99 to \$14.99

ONEIDA DELUXE STAINLESS

ONEIDA PROFILE STAINLESS

SCHACHT

Flowers, Jewelry & Gifts

"Our Pleasure Is To Serve You"

112 W. Poplar Lockney 652-2385

SALE CONTINUES

Most Sale Items Reduced To 1/2

Brown's DEPARTMENT STORE

104-06 North Main Lockney, Texas

Come In And See Our "T-Shirt" Pillows \$5.95 And Up Made To Order

Mahan Western Shirts 1 For \$11.95 Or 2 For \$22.95

Ladies Jeans 1 For \$9.50 Or 2 For \$18.00 Through Sat. Jan. 24

4 Men's Western Suits \$37.50 While They Last

All Other Items In Store Reduced Again No Exchanges Or Refunds

The Shadow Box

Main Street Lockney Texas

GET

And learn how

Tens of thousands of people in the United States are taking to lose the extra pounds. . . at a nutritionally sound, safe, and permanent weight loss program.

LOSE 17 POUNDS IN JUST 10 WEEKS

And that rate is guaranteed until you have reached your goal. . . or we'll give you \$100.00. . . probably never before.

HOW TO WIN A DOLLAR

VISA

thenas  
rayon qu

Thursday evening, January 15, twelve Athena Club members gathered at the home of Virginia for their monthly meeting. Peggy Hallmark acted as co-hostess.

The evening program member was given a 12 square of muslin on which to trace or create her own design for a quilt block. The group sat around tables with crayons, markers and fabric scraps. The design. The picture ranged from colorful fruit, butterflies, flowers to happy children and frivolous mushrooms.

Everyone enjoyed the challenge and the fun a box of

months to celebrate  
centieth Anniversary

Mrs. George L. Hines will be honored on Saturday, January 24, with a reception in the home of the First Baptist Church, 400 S. Wall in Lockney.

Parents and relatives are invited to call between 2 and 5 o'clock p.m. for the presence and good wishes of the only gifts.

The reception will be held at the home of her daughter and her

Wesley An

resident Jewel Martin and the meeting to order. Mrs. Anne Smith read minutes. Ethyle Hinson opened prayer and Mrs. Leifried gave the program on Latin America. The Wesley Circle of the Methodist women with Ida Rose Monday presiding, January 12.

Miss Willis brought the program on the importance of celebrating the Epiphany with advent and Christmas. Edna Cox assisted.

Wesley Circle  
nds missio

ed club the

ing Her ner. Havt.

over 900 local each cent



MR. AND MRS. TERRY ROBERTS

### Athenas create rayon quilt

Thursday evening, 15, twelve Athena Club members gathered at the home of Virginia for their monthly meeting. Peggy Hallmark was co-hostess. The evening program was given a 12 square of muslin on which to trace or create her design for a quilt block. The group sat around and with crayons, the design. Pictures ranged from fruit, butterflies, flowers to happy children and frivolous mushrooms. Everyone enjoyed the challenge of the fun a box of

### Bice - Roberts wedding

Lisa Lynn Bice, Floydada, and Terry Lane Roberts, Lockney, exchanged wedding vows Friday, January 16, at Lockney. The bride was dressed in a pale lavender dress with matching jacket and wore a corsage of white baby mums with tiny seed pearls. She is employed by Thompson Drug in Floydada. The bride is the daughter of Mrs. Joy Reeves, and Mr. and Mrs. Bice, Vigo Park. The groom is the son of Mr. and Mrs. Jim Bice, Lockney, and is employed by the Lockney Gin in Lockney. Following a wedding reception at Del Rio, Texas, the bride and groom will reside in Lockney.

### BIRTHS

**MARTIN**  
Mr. and Mrs. Jim Bob Martin are the proud parents of a baby girl born January 7 at Central Plains Regional Hospital in Plainview. Named Sarah Naomi, she weighed 6 lbs., 8 oz. and was 19 1/2 inches long. Sarah has one brother, Allen, 4 years old, and one sister, Cynthia, two years old. Grandparents are Mr. and Mrs. G.B. Johnston, Lockney, and Mr. and Mrs. Jim McGiboney, Chappell, Texas. Great-grandparents are Mr. and Mrs. A.J. Huckabee, Stephenville, Texas and Mr. and Mrs. J.O. Bush, Lewisville, Texas.

**GROSS**  
Tony and Marcelina are proud to announce the arrival of their baby boy January 10, at St. Joseph Hospital at Bryan, Texas. He was named Mark Wayne and weighed 8 lbs. He has a 1 1/2 year brother Jacob Lee. His grandparents are Mr. and Mrs. Faye Gross of Lockney.

### Lockney Local

We express our sympathy to Fred and Virginia Byrd upon the death of his mother, Mrs. Ida Byrd. Services were held in Hydro, Oklahoma, Friday January 9.

**RICHARDSON SEWING CENTER**  
300 Broadway  
293-3958  
Plainview

Come In And See Our "T-Shirt" Pillows \$5.95 And Up Made To Order

Mahan Western Shirts 1 For \$11.50 Or 2 For \$22.00

Ladies Jeans 1 For \$9.50 Or 2 For \$18.00 Through Sat. Jan. 24

4 Men's Western Suits \$37.50 While They Last

All Other Items In Store Reduced Again No Exchanges Or Refunds

**The Shadow Box**  
Main Street Lockney Texas

### Today's Lifestyles

By Marilyn Tate  
County Extension Agent

**WOOL SWEATER CARE**  
Hand-wash wool sweaters at home to keep care costs down. Although most woollens require dry cleaning, wool sweaters are an exception. Before washing a sweater for the first time, trace an outline of it on heavy paper. Use a pencil or pen that will not fade or run when wet. Label the paper pattern, and keep it to use each time the sweater is washed. To wash a sweater, use lukewarm water and a mild detergent. Avoid using too much detergent — it's hard to rinse out of the sweater. Never use chlorine bleach on wool. Pretreat any spots with a diluted detergent solution. Soak the sweater for five to ten minutes, then gently squeeze the suds through the sweater several times. Avoid scrubbing, twisting or stretching the sweater while it is wet. Squeeze out suds. Rinse the sweater at least twice in clear, lukewarm water. Handle the garment carefully. Squeeze out excess water after last rinsing. Lay the sweater on a dry terry cloth towel, and roll the towel up. Let towel absorb water for a few minutes. Place the paper pattern of the sweater on a dry towel or sweater drying rack. Place the sweater on the pattern, gently shaping the sweater to match the pattern. Let the sweater dry away from direct heat and sunlight. When sweater is almost dry, turn it over to allow underside to dry more rapidly. Handle with care, and do not stretch sweater while turning it.

### TEN WAYS TO CUT FOOD COSTS

Cut food costs 10 easy ways.

First, pack your lunch. You not only save money, but you know what you are eating in terms of calories, protein and other key nutrients. Eat more meat substitutes. Dry beans, peas and nuts are nutritious when used in the right combination. Or, add small amounts of meat, poultry or fish to the meat substitute to insure nutritional adequacy. Prepare more food from scratch. If you work and don't have time for tedious preparation on workdays, try preparing food on the weekends, freeze it and reheat after a busy day at the job. Eat fewer meals outside the home. Plan for meals eaten at restaurants and make them special occasions and something to look forward to. Drink more water — it's cheaper than soft drinks, alcohol, coffee or tea, and it is calorie free. Plan for a garden, and grow vegetables at home. Buy store brands or generic products. The store or house brand is cheaper and for most products, they are just as acceptable as the nationally advertised product.

When taking a trip in the car, plan on a picnic instead of a stop at a fast food establishment. Use unit pricing when selecting products. Often the larger size package is not the most economical. Use leftovers or planned-overs. Dollars are saved by not wasting food. Educational programs conducted by the Texas Agricultural Extension Service serve people of all ages regardless of socioeconomic level, race, color, sex, religion or national origin.

### Reception January 25 to honor Lockney couple

Mr. and Mrs. Herman Huffman of Lockney will be honored Sunday at the Fellowship Hall, First United Methodist Church, Lockney, from 3 to 5 p.m. in the observance of their 50th Wedding Anniversary. Herman and the former Helen Walker of Cotton Center were married January 27, 1931. The Huffmans have resided their fifty years of marriage north of Lockney on the farm Mr. Huffman was reared on as a child. Helen, called "Miss Helen" by students, was a teacher in the Running Water Community, west of Plainview and the Lone Star Community, north of Lockney. The Huffmans have three children, Joe and Janet of Plainview and Charles of Lockney, five grandchildren and three great grandchildren.



MR. AND MRS. HERMAN HUFFMAN

We have Selections For Sharon Ramaekers Bride Elect of Randy Rainwater

**Solomon Jewelry**  
983-3240  
102 South Main Floydada

### Look For Gala Olio

**H&R BLOCK TAX TEST**  
Question No. 4

Medicare 'B' payments made by persons receiving Social Security benefits are deductible.  True  False

For older persons on a fixed income, H&R Block has the right answer to this and other questions regarding special tax credits and deductions for those taxpayers. If you itemize, the answer is TRUE. Because these payments are simply withheld from benefit checks during the year, they are often overlooked at tax time. **WE'LL MAKE THE TAX LAWS WORK FOR YOU**

**H&R BLOCK**  
THE INCOME TAX PEOPLE  
106 W. Missouri  
983-5233  
Weekdays 9-6, Saturday 9-5

### Smiths to celebrate

### Fortieth Anniversary

Mr. and Mrs. George L. Willis will be honored on their fortieth wedding anniversary Saturday, January 24, at a reception in the First Baptist Church, 400 S. Wall in Lockney. The couple were married on January 23, 1921 in Petersburg, Texas. The couple lived in the McCoy Community all their married life until moving to Floydada in 1977. Both Mr. and Mrs. Smith are members of the First Baptist Church.



MR. AND MRS. GEORGE L. SMITH

### Diana Glover hostess

### Wesley Anns

Identical twin sisters, Jewel Martin and Anne Smith read minutes, Ethyle Hinson opening prayer and Leifried gave the benediction. The program was in Latin America. Study Latin America. Because Christianity is a world religion, God cares for all people. Who is my neighbor? My neighbor is multi-racial. Those enjoying refreshments of sandwiches, pecan pie and drinks were: Elizabeth Armstrong, Julia Baker, Margie Fowler, Lula Green, Juanita Henry, Ethyle Hinson, Bennie Leibfried, Ella Reue, Anne Smith, Helen Solomon, Lena Mae Watson, and guest Josephine Davis and hostess Diana Glover.

### Wesley Circle

### Wesley Circle hands mission study

The Wesley Circle of the First Methodist women met with Ida Rose Monday evening, January 12. Others attending the meeting were: Helen McDonald, Helene Holt, Sharon O'Conner, Jewel Roberts, Edna Hawkins and Eleanor Schacht. Hazel Johnson, concluded the mission study on the Middle East Mosiac.

### Look For Gala Olio

Gift Selections For Sharon Ramaekers Bride Elect Of Randy Rainwater

**Sues Gifts & Accessories**  
126 W. California Floydada 983-5312

The Loft  
Semi-Annual Clearance  
**CONTINUES**  
with good selections left in each department

Special Lot Sanders And Tony Lama Boots **Drastically Reduced**

Select Group Of Ladies **Corduroy Fashion Jeans 1/2 Price**

|   |  |
|---|--|
| One Rack Of Ladies Asst'd Items \$5.00            | Ladies Sweaters & Blouses 1/2 Price                            |
| One Group Of Men's Western Dress Shirts 1/2 Price | One Special Rack Of Ladies Fashion Jeans 1/3 Off One Week Only |

Men's & Ladies Coats & Vests 1/2 Price

All Western Cut Wrangler Long Sleeve Shirts 1/3 Off

Hats 1/2 Price

Limited Time. Hurry

**THE LOFT**  
517 East Houston 983-2235

**GET THIN!**  
And learn how to stay that way

Tens of thousands of people all across the United States and Canada are learning what it takes to lose those extra pounds and keep them off. . . at the Diet Center! We offer a nutritionally sound program of rapid weight loss and permanent control.

**LOSE 17 TO 25 POUNDS IN JUST SIX WEEKS!**

. . . And that rate of reduction can be sustained until you have reached your ideal weight. Many have lost 100 pounds and more without excess hunger or loss of energy. . . in fact, you'll probably never feel greater! Call today . . .

**HOW TO WIN AT THE LOSING GAME**  
**DIET CENTER**

Wanda Smith Ralls Highway

983-2291

over 900 locations to serve you internationally each center independently owned

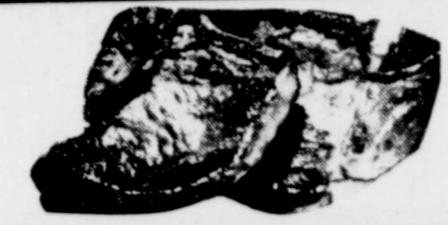

Combination 4 Ends & 6 Centers  
**Pork Chops**  
\$1.49/lb



Bonless USDA Western Select  
**Chuck Roast**  
\$1.89/lb

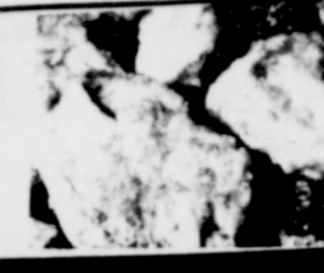

Fresh USDA Grade A  
**Fryer Legs Or Thighs** \$1.09/lb  
Breasts \$1.19

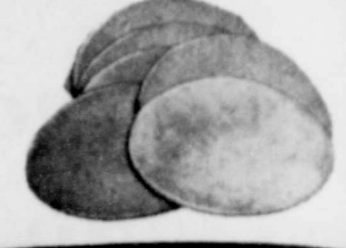

County Style Pork  
**Spare Ribs**  
\$1.49/lb

Sliced Glover's Market Style  
**Slab Bacon**  
\$1.29/lb

Hot Links Or Chorizo Tasty  
**Glover's Sausage**  
99¢/lb

Meat Or Beef 1 lb pkg.  
Oscar Mayer Franks \$1.99  
Borden's Single Wrapped Sliced American Cheese 12 oz pkg. \$1.69

8 oz pkg. Fisher Boy  
**Fish Sticks**  
59¢

Cudes For Stew  
**Boneless Beef**  
\$1.99/lb

All Meat Sliced  
**Farmer Jones Bologna**  
\$1.19/12 oz

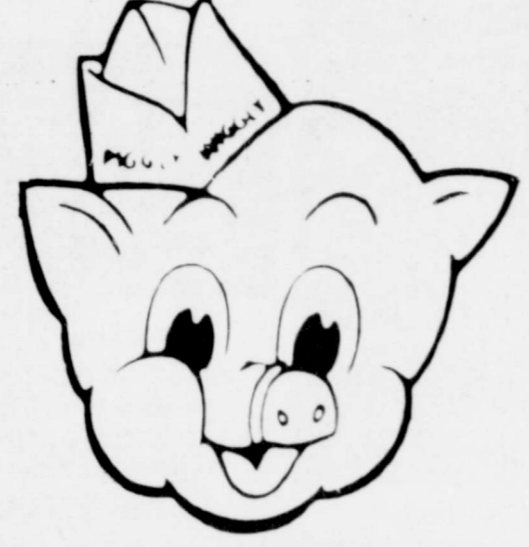

# PIGGLY WIGGLY

Please Your Budget With These Food Values!

Prices Good Thursday Thru Wednesday Jan. 22 To 28  
Open Daily 8 To 8 Sunday 9 To 7

## PLAY WINNING DEAL...

Win \$1,000, \$100, \$10, \$5, \$2, \$1 or \$25 In Groceries!

### ODDS TO WIN

Odds vary depending on the number of Game Tickets you collect. The more tickets you collect the better your chances of winning.  
PLAYING DEAL Series #W015 is being played in 5 participating Shop-Rite Food Stores located in Belton and Greenville, New Mexico and Muskogee, Tulsa and McAlester, Texas and 11 Piggy Wiggly Stores located in Albuquerque, Gallup, Espanola, Roswell, Clovis, Truth or Consequences, Silver City, Carrizozo and Carlsbad, New Mexico and Florence and Seminole, Texas.  
Scheduled termination date of this promotion is February 18, 1981. However, PLAYING DEAL officially ends when all Game Tickets are distributed.  
Copyright © 1980, Huggins Games, Inc.  
Game program may be repeated by popular demand.  
The total number and worth of prizes to be awarded will depend upon the number of winning tickets actually redeemed.

| PRIZE VALUE      | NUMBER OF PRIZES | ODDS FOR ONE GAME TICKET | ODDS FOR 7 GAME TICKETS | ODDS FOR 14 GAME TICKETS |
|------------------|------------------|--------------------------|-------------------------|--------------------------|
| \$1,000          | 1                | 1 in 597665              | 1 in 85318              | 1 in 11979               |
| \$100            | 1                | 1 in 10485               | 1 in 1498               | 1 in 2097                |
| \$25             | 57               | 1 in 3958                | 1 in 565                | 1 in 807                 |
| Groceries        | 151              | 1 in 2214                | 1 in 316                | 1 in 452                 |
| \$10             | 270              | 1 in 1073                | 1 in 153                | 1 in 214                 |
| \$5              | 575              | 1 in 333                 | 1 in 48                 | 1 in 67                  |
| \$2              | 1793             | 1 in 56                  | 1 in 8                  | 1 in 11                  |
| \$1              | 10664            | 1 in 44                  | 1 in 6.3                | 1 in 8.8                 |
| TOTAL NO. PRIZES | 13493            |                          |                         |                          |

1 lb Can Maxwell House Regular, Electric Perk, Drip  
**Coffee**  
\$2.19

8 oz Can Contadina  
**Tomato Sauce**  
5/\$1.00

17 oz Can White Swan Whole Kernel Or Cream Style  
**Corn**  
3/\$1.00

16 oz Can White Swan Cut Green  
**Beans**  
3/\$1.00

**Chef-Boy-Ar-Dee**  
15 oz Can Cannelloni, Lasagna, Spaghetti & Meatballs  
69¢

**Hi-C Drink** 79¢

5 lb Bag Gold Medal  
**Flour** \$1.09

Whole White Swan, Peeles  
**Tomatoes** 3/1.00

32 oz btl. Lemon Lime Or Orange  
**Gatorade** 69¢

3 oz pkg. Chicken Noodle, Macaroni & Cheese, Beef Noodles, Spaghetti  
**Mug-O-Lunch** 69¢

1 lb Mazola  
**Margarine** 83¢

12/1 oz pkg. Hot Hersheys  
**Cocoa Mix** \$1.49

10 oz Jar Instant Maxwell House  
**Coffee** \$4.29

22 oz Jar Vlasic Sweet Butter Chips  
**Pickles** \$1.09

16 oz Jar Coffee Mate  
**Coffee Creamer** \$1.49

6 oz Can White Swan Frozen  
**Orange Juice** 3/\$1.00

4 oz Can Ground Schillings  
**Black Pepper** \$1.09

10 3/4 oz Can Campbell  
**Chicken Noodle Soup** 3/88¢

Sweet, Juicy, California  
**Oranges** 99¢ 5 lb Bag

Green Snappy Crisp  
**Bell Peppers** 2/49¢ Each

**Russet Potatoes**  
Bake'em, Boil'em, Fry'em  
89¢ 5 lb Bag

**Celery Hearts**  
A Delight In Salads Or Stuffed  
79¢ Each

Red Or Golden  
**Apples** 3/\$1.00

High In Vitamin A  
**Italian Squash** 79¢/lb

48 oz btl.  
**Wesson Oil** \$2.69

14 oz btl.  
**Hunt's Catsup** 49¢

10 pkg. Carnation Variety, Chocolate, Vanilla, Chocolate Malt  
**Instant Breakfast** \$2.39

6 Pack 12 oz Can Regular & Sugar Free  
**King Cola** \$1.39

Up To **3** Free Gold Bond Stamps

**PIG WIGGLY**

Daily



100 EXTRA STAMPS

With This Coupon And Purchase 18 1/2 oz pkg. Betty Crocker Super Moist Cake Mix. Coupon Good Thru Jan. 28.

50 EXTRA STAMPS

With This Coupon And Purchase 7 oz can Luncheon Spaghetti Sauce. Coupon Good Thru Jan. 28.

100 EXTRA STAMPS

With This Coupon And Purchase 11 1/2 oz pkg. Mr. P's Pizza. Coupon Good Thru Jan. 28.

200 EXTRA STAMPS

With This Coupon And Purchase 10 oz Jar Folger's Instant Coffee. Coupon Good Thru Jan. 28.

100 EXTRA STAMPS

With This Coupon And Purchase 1 lb pkg. Kraft Velveeta. Coupon Good Thru Jan. 28.

100 EXTRA STAMPS

With This Coupon And Purchase 1/2 Ready To Eat Boneless Ham. Coupon Good Thru Jan. 28.



County Style Pork  
**Spare Ribs**  
\$1.49/lb

Stew Beef  
All Meat Sliced  
**Farmer Jones Bologna**  
\$1.19 12 oz pkgs

**WING DEAL...**

\$2, \$1 or \$25 in Groceries!

| NUMBER OF PRIZES | ODDS FOR ONE GAME TICKET | ODDS FOR 7 GAME TICKETS | ODDS FOR 14 GAME TICKETS |
|------------------|--------------------------|-------------------------|--------------------------|
| 1                | 1 in 597665              | 1 in 85318              | 1 in 42                  |
| 57               | 1 in 10485               | 1 in 1498               | 1 in 74                  |
| 151              | 1 in 3958                | 1 in 565                | 1 in 28                  |
| 270              | 1 in 2214                | 1 in 316                | 1 in 15                  |
| 575              | 1 in 1073                | 1 in 153                | 1 in 7                   |
| 1793             | 1 in 333                 | 1 in 48                 | 1 in 2                   |
| 10664            | 1 in 56                  | 1 in 8                  | 1 in 4                   |
| 13493            | 1 in 44                  | 1 in 6.3                | 1 in 3.1                 |

16 oz Can White Swan Cut Green Beans  
**Beans**  
3/\$1.00

Whole White Swan, Peeles  
**Tomatoes** 39¢

10 oz Jar Instant Maxwell House Coffee \$4.29

50 lb Bag Gravy Train Dog Food \$11.99

48 oz btl.  
**Wesson Oil**  
\$2.69

14 oz btl.  
**Hunt's Catsup**  
49¢

10 pkg. Carnation Variety, Chocolate, Vanilla, Chocolate Malt  
**Instant Breakfast** \$2.39

6 Pack 12 oz Can Regular & Sugar Free  
**King Cola**  
\$1.39

**PIGGLY WIGGLY**

309 S Wall  
Daily 8 To 8 Sunday 9 To 7



Clip These Coupons For Up To  
**3,000** Extra Gold Bond Stamps

**"GOLD BONANZA"**

Up To **800** Extra Stamps

100 Extra Stamps With \$10 Minimum Purchase  
200 Extra Stamps With \$20 Minimum Purchase  
300 Extra Stamps With \$30 Minimum Purchase  
400 Extra Stamps With \$40 Minimum Purchase  
500 Extra Stamps With \$50 Minimum Purchase  
600 Extra Stamps With \$60 Minimum Purchase  
700 Extra Stamps With \$70 Minimum Purchase  
800 Extra Stamps With \$80 Minimum Purchase  
With Coupon. Coupon Good Wed., Jan. 28, 1981.  
Excluding Tobacco Products.



**100 EXTRA STAMPS**  
With This Coupon And Purchase Of 1/2 oz pkg. Betty Crocker Super Moist Cake Mixes  
Coupon Good Thru Jan. 28, 1981

**100 EXTRA STAMPS**  
With This Coupon And Purchase Of 24 oz pkg. American Beauty Elbo Roni  
Coupon Good Thru Jan. 28, 1981

**100 EXTRA STAMPS**  
With This Coupon And Purchase Of 24 oz pkg. American Beauty Long Spaghetti  
Coupon Good Thru Jan. 28, 1981

**50 Extra Stamps**  
With This Coupon And Purchase Of 7 oz pkg. Hamburger Helpers  
Coupon Good Thru Jan. 28, 1981

**50 EXTRA STAMPS**  
With This Coupon And Purchase Of 12 oz can Luncheon Spam  
Coupon Good Thru Jan. 28, 1981

**50 EXTRA STAMPS**  
With This Coupon And Purchase Of 24 oz can Dinty Moore Beef Stew  
Coupon Good Thru Jan. 28, 1981

**100 EXTRA STAMPS**  
With This Coupon And Purchase Of 20 ct. pkg. Glad Trash Bags  
Coupon Good Thru Jan. 28, 1981

**50 Extra Stamps**  
With This Coupon And Purchase Of 12 oz can Welch's Frozen Grape Juice  
Coupon Good Thru Jan. 28, 1981

**100 EXTRA STAMPS**  
With This Coupon And Purchase Of 1/2 oz pkg. Mr. P's Pizza  
Coupon Good Thru Jan. 28, 1981

**100 EXTRA STAMPS**  
With This Coupon And Purchase Of 44 oz btl. Hunt's Catsup  
Coupon Good Thru Jan. 28, 1981

**100 EXTRA STAMPS**  
With this Coupon And Purchase Of 16 oz btl. Kraft 1000 Island Dressing  
Coupon Good Thru Jan. 28, 1981

**100 Extra Stamps**  
With This Coupon And Purchase Of 1 lb can All Grinds Folger's Coffee  
Coupon Good Thru Jan. 28, 1981

**200 EXTRA STAMPS**  
With This Coupon And Purchase Of 10 oz Jar Folger's Instant Coffee  
Coupon Good Thru Jan. 28, 1981

**50 EXTRA STAMPS**  
With This Coupon And Purchase Of 15 oz can With Beans Hormel Chili  
Coupon Good Thru Jan. 28, 1981

**100 EXTRA STAMPS**  
With This Coupon And Purchase Of 30 ct. pkg. Stayfree Maxi Pads  
Coupon Good Thru Jan. 28, 1981

**100 Extra Stamps**  
With This Coupon And Purchase Of 32 oz jar Kraft Miracle Whip  
Coupon Good Thru Jan. 28, 1981

**100 EXTRA STAMPS**  
With This Coupon And Purchase Of 1 lb pkg. Kraft Velveeta  
Coupon Good Thru Jan. 28, 1981

**50 EXTRA STAMPS**  
With This Coupon And Purchase Of 16 oz jar Kraft Mayonnaise  
Coupon Good Thru Jan. 28, 1981

**100 EXTRA STAMPS**  
With This Coupon And Purchase Of 10 lb bag Russett Potatoes  
Coupon Good Thru Jan. 28, 1981

**100 Extra Stamps**  
With This Coupon And Purchase Of 2 lb bag Crunchy Carrots  
Coupon Good Thru Jan. 28, 1981

**100 EXTRA STAMPS**  
With This Coupon And Purchase Of Ready To Eat Boneless Ham  
Coupon Good Thru Jan. 28, 1981

**100 Extra Stamps**  
With This Coupon And Purchase Of Whole Boneless Brisket  
Coupon Good Thru Jan. 28, 1981

**100 EXTRA STAMPS**  
With This Coupon And Purchase Of 1/2 Or Whole Prime Rib Roast  
Coupon Good Thru Jan. 28, 1980

**100 Extra Stamps**  
With This Coupon And Purchase Of 16 oz Kraft Single Stack Pack American Cheese  
Coupon Good Thru Jan. 28, 1981

Extra Stamps For Extra Gifts Or Extra Food Values!

**NOW 50¢ OFF**

Any Grocery Item  
With One Filled  
Gold Bond  
Bonus Special Booklet!

Gold Bond Stamps



THE LOCKNEY HIGH SCHOOL VARSITY BASKETBALL season. The Longhorns lost the season opener to Abernathy, team were guests at the weekly meeting of the Rotary Club defending district champions. Friday, the day of the opening of the 3-AAA district regular

### Lockney local news

Eleanor and Margaret Schacht, of Lubbock, on Friday night, January 9. Those

#### Lockney LUNCH MENU

- Monday:** Breakfast — Rice, fruit cocktail, milk. Lunch — Creamed turkey, mashed potatoes, broccoli w/cheese sauce, milk, cornbread.
- Tuesday:** Breakfast — Toast, egg, orange juice, milk. Lunch — Hamburger, lettuce salad, French fried potatoes, pineapple pudding, milk.
- Wednesday:** Breakfast — Cinnamon roll, pineapple, milk. Lunch — Chili cheese burger, French fried potatoes, okra, peach cobbler, milk.
- Thursday:** Breakfast — Pancakes, milk, grape juice. Lunch — Frito pie, pea salad, buttered corn, hot rolls, milk.
- Friday:** Breakfast — Toast, oats, peaches, milk. Lunch — Frito pie, pea salad, buttered corn, hot rolls, milk.

and nephew Fritz-Nelson Schacht, of Lubbock, on Friday night, January 9. Those enjoying the happy occasion were his parents Otto and Madonna and brother Jackie-Don, grandparents Duward and Flora Lee Jack, Clar and Judy Schacht, Anna Schacht, Calvin and Luann Brittain, Marcus, Richard and David. Mr. and Mrs. Ross Cooper of Lubbock, visited in Lockney Saturday and Sunday a week ago, with friends and relatives. Mr. and Mrs. David Green, of Lubbock, visited their parents Mr. and Mrs. Jake Colvin and Jay, last Saturday and Sunday. David and Sarah (Schacht) Cameron; Jared and Leah, visited Eleanor and Margaret Schacht on Saturday, January 10. Sarah attended the layette shower given in honor of Judy Schacht, Saturday afternoon. Mrs. Oleta Collier of Floydada, visited in Lockney Wednesday with Mrs. Neva Calahan. Madonna (Jack) and Otto Schacht and sons Jackie-Don and Fritz-Nelson, of Lubbock, spent last weekend in Lockney visiting relatives. W.A. (Dub) Turner continues in St. Anthony's Hospital in Amarillo. His condition is critical at this time. He is the brother of Mrs. Elmer Griffith. Edythe Clark, Room 238, Methodist Hospital, Lubbock. Timothy Mitchell - Methodist Hospital - Lubbock. Mr. Purcell (Violet Coopers father) Albuquerque, New Mexico - Hospital. Deanie Henderson, was able to come home last week after having major surgery at Central Plains Hospital in Plainview. He continues to improve slowly, at the last report.

## Lockney Hospital Report

Lewis Blum, Floydada, adm. 12-29, dis. 1-10. Alma McDonald, Lockney, adm. 12-30, continues care. J.T. Strickland, Floydada, adm. 12-30, dis. 1-7. Ethel Carroll, Lockney, adm. 12-31, continues care. Pheotia Reasoner, Floydada, adm. 1-2, dis. 1-8. Maria Leach, Lockney, adm. 1-2, dis. 1-17. Ann Handley, Lockney, adm. 1-2, dis. 1-9. Bertha Bradley, Lockney, adm. 1-2, dis. 1-7. Eva Whitfill, Lockney, adm. 1-3, dis. 1-7.

Jewell Rigdon, Lockney, adm. 1-4, dis. 1-13. Gracie Trevino, South Plains, adm. 1-4, baby girl, Jennifer, born 1-4, dis. 1-6. Julia Perez, Lockney, adm. 1-4, dis. 1-8. Luther Hill, Floydada, adm. 1-5, dis. 1-10. Gala Poole, Lockney, adm. 1-6, dis. 1-10. Jacqualina Weeks, Turkey, adm. 1-6, dis. 1-7. Joel Mesquite, Plainview, adm. 1-6, dis. 1-9. Alma Gloyna, Lockney, adm. 1-7, dis. 1-14. Nina De Luna, Plainview, adm. 1-7, dis. 1-10.

Merle Mooney, Lockney, adm. 1-7, dis. 1-9. Charles R. Thomason, Lockney, adm. 1-7, dis. 1-11. Jose Monivlas, Plainview, adm. 1-8, dis. 1-14. Effie Hall, Floydada, adm. 1-8, dis. 1-9, transferred. Howard Magers, Lockney, adm. 1-9, dis. 1-15. Jason Pulido, Plainview, adm. 1-9, dis. 1-13. Homer Ragland Jr., Lockney, adm. 1-9, dis. 1-10. Erma Lee Duckworth, Lockney, adm. 1-9, dis. 1-10. Frances L. Gonzales, Plainview, adm. 1-10, baby boy Timothy, born 1-10, dis. 1-12. Mary JoAnn Harris, Lockney, adm. 1-10, baby girl Mary Magdalene, born 1-10, dis. 1-12. Cynthia Ward, Lockney, adm. 1-10, dis. 1-15. Beverly Ann William, Floydada, adm. 1-10, continues care. Janie Pena, Floydada, adm. 1-11, baby girl April, born 1-11, dis. 1-14.

Guy Smith, Turley, adm. 1-12, continues care. Sylvia Davila, P., adm. 1-12, baby girl born 1-12, dis. 1-14. Cindy Smith, adm. 1-13, baby leigh, born 1-13, dis. 1-13. Ethel Ragland, adm. 1-13, continues care. Maria Arellano, adm. 1-13, dis. 1-13. Lupe Garza, adm. 1-14, dis. 1-14. Mentie Lewis, adm. 1-14, dis. 1-14. Agnes Jones, adm. 1-14, continues care. Nora Bybee, adm. 1-16, continues care. Nam Boyd, Lockney, adm. 1-16, continues care. Petra Gonzales, adm. 1-17, baby girl born 1-17, dis. 1-17. Maria Perales, adm. 1-19, continues care. Manuela Diaz, P., adm. 1-19, continues care. Harold Griffith, adm. 1-19, continues care. Cager Carmack, adm. 1-19, continues care.

### Lockney Birthdays

Jan. 22—Mrs. Elfie Sherman, Irene Lee, Charles Ball  
Jan. 23—Shari Carthel  
Jan. 24—Anna Araujo, Richard Castro Jr., Boyd Reay, Kelly Hayes  
Jan. 25—Patrick Moseley, Kip Holt, Darrell Edwards, Dorothy Shipp, Julie Davis  
Jan. 26—Tonya Nance, Dorothy Christy, Rhonda Clark, Billy Joe Hill  
Jan. 27—Margie Savage, Gloria Martinez, Joy Elam, Annabel Bramlet, Lawson Rowell  
Jan. 28—Mario Arellano

anniversaries....  
Jan. 23—Mr. and Mrs. Ruben Guerrero Sr.  
Jan. 24—James and Ruby Wightington  
Jan. 25—L.T. and Karen Cooper  
Jan. 26—Mr. and Mrs. Edward Armstrong, Jerry and Barbara Cawley  
Jan. 27—Herman and Helen Huffman, Charles and Molly Huffman, Mr. and Mrs. Rigoberto Guerrero  
Jan. 28—Jerry and Ophelia Cooper

**INSUR-MATION**  
Floyd County Insurance Agency Jerry Cooper  
LOCKNEY

Are the tax advantages in a Keogh plan only applicable on a pay-out basis or can I withdraw a large lump sum and still realize some tax savings? The tax treatment is different on lump-sum withdrawals from Keogh plans as opposed to pay-outs. However, there is still a definite tax advantage through a Keogh plan by way of a generous tax break as opposed to other investments. With the lump-sum withdrawal, the break occurs only when payment is made in one taxable year for the entire balance of your Keogh plan after participation in the plan for five taxable years. Distribution can only be made: 1) after the owner-employee reaches age 59½; 2) in the case of the death of the owner-employee; or, 3) if the owner-employee becomes disabled.

20 OFF ON ALL CASE LUBRICANTS DURING JANUARY

Billy Jackson, parts manager for Case and Equipment, extends a special invitation to you to come by and see their complete parts department.

While you are there, be sure and take advantage of the 20% off sale on all Case Lubricants during the month of January.

Billy Jackson is a true professional with 10 years experience in farm and construction equipment. He and all the Case professionals have the expertise and parts available to farm and construction equipment that runs like new.

Come in today and let the Case professionals help you.

**Case Power and Equipment**  
Lubbock 3302 Slaton Hwy  
Lamesa 902 S. Dallas  
Floydada 101 South 12th

# WARM UP TO THESE COLD WEATHER FOOD SPECIALS

|  |   |  |
|--|---|--|
| Choice<br><b>RIB STEAKS</b><br>\$1.98 lb       | Large Roll Brawny<br><b>PAPER TOWELS</b><br>59¢                     | Sunshine Saltine lb box<br><b>CRACKERS</b><br>59¢                    |
| Nice-n-Lean<br><b>HAMBURGER</b><br>\$1.29 lb   | 3 oz. Asst. Flavors<br><b>JELLO</b><br>4/\$1.00                     | 11 oz. Liquid<br><b>PRELL</b><br>\$1                                 |
| Bulk Pack<br><b>BACON</b><br>99¢ lb            | 4 lb Bag<br><b>PINTO BEANS</b><br>\$1.69                            | 7 oz. Tube<br><b>CREST</b><br>\$1                                    |
| 12 oz. Pack Chicken<br><b>FRANKS</b><br>59¢ lb | 32 oz. 6 Pak Bottles<br>plus deposit<br><b>PEPSI COLA</b><br>\$1.49 | Bell<br>Asst Flavors ½ Gallon Carton (rd)<br><b>ICE CREAM</b><br>\$1 |
| 10 lb Bag<br><b>POTATOES</b><br>\$1.49         |   |  |

**KEETERS GROCERY**  
652-2191 7 a.m. - 8 p.m.

**Large Size AVOCADOES** 4/\$1.00  
**BANANAS** 29¢ lb  
**TANGERINES** 39¢ lb  
**LETTUCE** 39¢ lb

**GOLD BOND STAMPS**  
We Give Gold Bond Stamps Double On Wed.  
We Reserve The Right To Limit Quantities

THRU WED  
MORNING  
SUPER STATION FUN TIME  
PTL PROGRAM  
INTERNATIONAL BYLINE  
CAPTAIN KANGAROO  
6:30  
BULLWINKLE  
VARIOUS PROGRAMMING  
NEWS  
7:00  
RELIGIOUS PROGRAMMING  
LOVE LUCY  
RICHARD HOGUE (EXC. FRI.)  
GODD MORNING AMERICA  
RAY RAYNER AND HIS  
FRIENDS  
VARIOUS PROGRAMMING  
TODAY  
MORNING SHOW  
7:30  
WORDS OF HOPE (MON.)  
DREAM OF JEANNIE  
RELIGIOUS PROGRAMMING  
WOMEN'S CHANNEL  
7:45  
A.M. WEATHER  
8:00  
RELIGIOUS PROGRAMMING  
HAZEL  
SESAME STREET  
HUNTLEY STREET  
TODAY SHOW  
PTL PROGRAM  
MIKE DOUGLAS  
8:30  
RELIGIOUS PROGRAMMING  
GREEN ACRES  
9:00  
700 CLUB  
FAMILY TOP HAT (THUR.)  
FRI. File On Thelma Jordan  
No Man Of Her Own (TUE.)  
Been Sleeping In My Bed  
MISTER ROGERS  
PINE DONAHUE SHOW  
SWITCHED  
CARTOON TOWN  
LAB VEGAS GAMBIT  
9:30  
ELECTRIC COMPANY  
RELIGIOUS PROGRAMMING  
YOUR NEW DAY  
BLOCKBUSTERS  
ALICE  
10:00  
2-1 CONTACT  
PTL PROGRAM  
THE LOVE BOAT  
MIKE DOUGLAS  
BULLWINKLE  
WHEEL OF FORTUNE  
PRICE IS RIGHT  
10:30  
RELIGIOUS PROGRAMMING  
OVER EASY  
DOPPELGANGERS  
PASSWORD PLUS  
11:00  
ROSS BAGLEY SHOW  
FIREMAN REPORTS  
VARIOUS PROGRAMMING  
11:30  
FAMILY FEUD  
PINE DONAHUE SHOW  
RICHARD SIMMONS SHOW  
CARD SHARKS  
YOUNG AND THE RESTLESS  
12:00  
MORNING MAGAZINE  
MIKE DOUGLAS  
DOCTORS  
AFTERNOON  
12:00  
MOVIE: The Last Moment (THUR.)  
Boy With Green Hair (FRI.)  
Casino Night (MON.)  
Sail A Crooked Ship (TUE.)  
Under The Red Robe  
VARIOUS PROGRAMMING  
12:30  
RELIGIOUS  
PROGRAMMING  
LOVE AMERICAN STYLE  
DAYS OF OUR LIVES  
SEARCH FOR TOMORROW  
1:00  
RELIGIOUS  
PROGRAMMING  
MICHAEL LEHRER REPORT  
PTL PROGRAM  
MOVIE: The Shrike (THUR.)  
Sordid Jones (FRI.)  
The Champion  
2nd Female On The Beach (TUE.)  
Unsub (WED.)  
PINE DONAHUE SHOW  
AS THE WORLD TURNS  
1:30  
RELIGIOUS  
PROGRAMMING  
DICK CAVETT SHOW  
ANOTHER WORLD  
1:50  
SUPER STATION FUN TIME  
2:00  
700 CLUB  
REFLECTIONS  
GENERAL HOSPITAL  
BIG VALLEY  
GUIDING LIGHT  
2:30  
SPACE GIANTS  
VILLA ALEGRE  
TEXAS  
3:00  
FLINTSTONES  
RESUME STREET  
EDGE OF NIGHT  
BUGS BUNNY AND FRIENDS  
3:30  
MOVIE: Count Three And Pray  
3:45  
Abandon Ship (FRI.)  
Man on Laramie (MON.)  
All The Kings  
(TUE.)  
Murphy's War (WED.)  
ONE DAY AT A TIME  
3:30  
RELIGIOUS  
PROGRAMMING  
GILLIGAN'S ISLAND  
SWITCHED  
SCOOBY DOO  
SANFORD AND SON  
LET'S MAKE A DEAL  
4:00  
RELIGIOUS  
PROGRAMMING  
BRADY BUNCH  
MISTER ROGERS  
TYLER MOORE  
FLINTSTONES  
GILLIGAN'S ISLAND  
JEFFERSONS  
4:30  
ROSS BAGLEY SHOW  
BEVERLY HILLBILLIES  
ELECTRIC COMPANY  
TIME OF DELIVERANCE  
5:00  
THUR. Ross Bagley Show  
HAPPY DAYS AGAIN  
I DREAM OF JEANNIE  
EMERGENCY  
STARKY AND HUTCH  
5:00  
CAROL BURNETT AND  
FRIENDS  
5:30  
2-1 CONTACT  
RELIGIOUS PROGRAMMING  
ABC NEWS  
GOOD TIMES  
SCOOBY DOO  
5:30  
GOD NEWMART SHOW  
SPECTRUM  
RELIGIOUS PROGRAMMING  
M.A.S.H.  
WELCOME BACK KOTTER  
WOODY WOODPECKER  
5:30  
CBS NEWS



# Hospital Report

**Merle Mooney, Lockney,** adm. 1-7, dis. 1-9.

**Charles R. Thomason, Lockney,** adm. 1-7, dis. 1-11.

**Jose Monivas, Plainview,** adm. 1-8, dis. 1-14.

**Effie Hall, Floydada, adm.** 1-8, dis. 1-9, transferred.

**Howard Magers, Lockney,** adm. 1-9, dis. 1-15.

**Jason Pulido, Plainview,** adm. 1-9, dis. 1-13.

**Homer Ragland Jr., Lockney,** adm. 1-9, dis. 1-10.

**Erma Lee Duckworth, Lockney,** adm. 1-9, dis. 1-10.

**Frances L. Gonzales, Plainview,** adm. 1-10, baby girl Mary Timothy, born 1-10, dis. 1-12.

**Mary JoAnn Harris, Lockney,** adm. 1-10, baby girl Mary Magdalene, born 1-10, dis. 1-12.

**Cynthia Ward, Lockney,** adm. 1-10, dis. 1-15.

**Beverly Ann Williams, Floydada,** adm. 1-10, continues care.

**Janie Pena, Floydada,** adm. 1-11, baby girl April, born 1-11, dis. 1-14.

**Guy Smith, Turkey,** 1-12, continues care.

**Sylvia Davila, Plainview,** adm. 1-12, baby girl Cindy Smith, born 1-12, dis. 1-14.

**Cindy Smith, Lockney,** adm. 1-12, dis. 1-14.

**Ethel Ragland, Lockney,** adm. 1-13, continues care.

**Maria Arellano, Lockney,** adm. 1-13, dis. 1-15.

**Lupe Garza, Floydada,** adm. 1-13, dis. 1-16.

**Mentle Lewis, Lockney,** adm. 1-14, dis. 1-17.

**Agnes Jones, Lockney,** adm. 1-14, continues care.

**Nora Bybee, Lockney,** adm. 1-16, continues care.

**Nam Boyd, Lockney,** adm. 1-16, continues care.

**Petra Gonzales, Lockney,** adm. 1-19, continues care.

**Manuela Diaz, Plainview,** adm. 1-19, continues care.

**Harold Griffith, Lockney,** adm. 1-19, continues care.

**Cager Carmack, Floydada,** adm. 1-19, continues care.

**20% OFF ON ALL CASE LUBRICANTS DURING JANUARY**

While you are there, be sure and take advantage of the 20% off sale on all Case lubricants during the month of January.

Billy Jackson is a true professional with 10 years experience in farm and construction parts. He and all the Case professionals have the expertise and parts available to farm and construction equipment so your runs like new.

Come in today and let the Case professional help you.

**Case Power and Equipment**

Lubbock 3302 Slaton Hwy 784  
Lamesa 902 S. Dallas 761  
Floydada 101 South 12th 761

**SPECIALS**

Sunshine Saltine 1lb box **59¢**

11 oz. Liquid PRELL **\$1.17**

7oz. Tube CREST **\$1.09**

Best Flavors 1/2 Gallon Carton (rd) **\$1.19**

**ICE CREAM** **\$1.19**

**WALSH GROCERY**

7 a.m. - 8 p.m.

We Reserve The Right To Limit Quantities

| THRU WED                        | THURSDAY                        | FRIDAY                          | SA                              | SU                              |
|---------------------------------|---------------------------------|---------------------------------|---------------------------------|---------------------------------|
| 6:00                            | 6:00                            | 6:00                            | 6:00                            | 6:00                            |
| PER STATION FUN TIME            | PER STATION FUN TIME            | PER STATION FUN TIME            | PER STATION FUN TIME            | PER STATION FUN TIME            |
| INTERNATIONAL BYLINE            | INTERNATIONAL BYLINE            | INTERNATIONAL BYLINE            | INTERNATIONAL BYLINE            | INTERNATIONAL BYLINE            |
| WINKLE NEWS PROGRAMMING         | WINKLE NEWS PROGRAMMING         | WINKLE NEWS PROGRAMMING         | WINKLE NEWS PROGRAMMING         | WINKLE NEWS PROGRAMMING         |
| RELIGIOUS PROGRAMMING           | RELIGIOUS PROGRAMMING           | RELIGIOUS PROGRAMMING           | RELIGIOUS PROGRAMMING           | RELIGIOUS PROGRAMMING           |
| CHARD HOGUE (EXC. FRI.)         | CHARD HOGUE (EXC. FRI.)         | CHARD HOGUE (EXC. FRI.)         | CHARD HOGUE (EXC. FRI.)         | CHARD HOGUE (EXC. FRI.)         |
| MORNING AMERICA                 | MORNING AMERICA                 | MORNING AMERICA                 | MORNING AMERICA                 | MORNING AMERICA                 |
| RAY RAYNER AND HIS              | RAY RAYNER AND HIS              | RAY RAYNER AND HIS              | RAY RAYNER AND HIS              | RAY RAYNER AND HIS              |
| PROGRESS PROGRAMMING            | PROGRESS PROGRAMMING            | PROGRESS PROGRAMMING            | PROGRESS PROGRAMMING            | PROGRESS PROGRAMMING            |
| MORNING SHOW                    | MORNING SHOW                    | MORNING SHOW                    | MORNING SHOW                    | MORNING SHOW                    |
| ORDS OF HOPE (MON. E.)          | ORDS OF HOPE (MON. E.)          | ORDS OF HOPE (MON. E.)          | ORDS OF HOPE (MON. E.)          | ORDS OF HOPE (MON. E.)          |
| REAM OF JEANIE                  | REAM OF JEANIE                  | REAM OF JEANIE                  | REAM OF JEANIE                  | REAM OF JEANIE                  |
| RELIGIOUS PROGRAMMING           | RELIGIOUS PROGRAMMING           | RELIGIOUS PROGRAMMING           | RELIGIOUS PROGRAMMING           | RELIGIOUS PROGRAMMING           |
| WOMEN'S CHANNEL                 | WOMEN'S CHANNEL                 | WOMEN'S CHANNEL                 | WOMEN'S CHANNEL                 | WOMEN'S CHANNEL                 |
| WEATHER                         | WEATHER                         | WEATHER                         | WEATHER                         | WEATHER                         |
| RELIGIOUS PROGRAMMING           | RELIGIOUS PROGRAMMING           | RELIGIOUS PROGRAMMING           | RELIGIOUS PROGRAMMING           | RELIGIOUS PROGRAMMING           |
| ELZ                             | ELZ                             | ELZ                             | ELZ                             | ELZ                             |
| STREET                          | STREET                          | STREET                          | STREET                          | STREET                          |
| HUNTLEY STREET                  | HUNTLEY STREET                  | HUNTLEY STREET                  | HUNTLEY STREET                  | HUNTLEY STREET                  |
| SHOW                            | SHOW                            | SHOW                            | SHOW                            | SHOW                            |
| DOUGLAS                         | DOUGLAS                         | DOUGLAS                         | DOUGLAS                         | DOUGLAS                         |
| RELIGIOUS PROGRAMMING           | RELIGIOUS PROGRAMMING           | RELIGIOUS PROGRAMMING           | RELIGIOUS PROGRAMMING           | RELIGIOUS PROGRAMMING           |
| ACRES                           | ACRES                           | ACRES                           | ACRES                           | ACRES                           |
| CLUB                            | CLUB                            | CLUB                            | CLUB                            | CLUB                            |
| Top Hat (THUR), "Funny          | Top Hat (THUR), "Funny          | Top Hat (THUR), "Funny          | Top Hat (THUR), "Funny          | Top Hat (THUR), "Funny          |
| File On Thea (TUE), "No         | File On Thea (TUE), "No         | File On Thea (TUE), "No         | File On Thea (TUE), "No         | File On Thea (TUE), "No         |
| Own Her Own (TUE), "Be          | Own Her Own (TUE), "Be          | Own Her Own (TUE), "Be          | Own Her Own (TUE), "Be          | Own Her Own (TUE), "Be          |
| Sleeping In My Bed              | Sleeping In My Bed              | Sleeping In My Bed              | Sleeping In My Bed              | Sleeping In My Bed              |
| STER ROGERS                     | STER ROGERS                     | STER ROGERS                     | STER ROGERS                     | STER ROGERS                     |
| DONAHUE SHOW                    | DONAHUE SHOW                    | DONAHUE SHOW                    | DONAHUE SHOW                    | DONAHUE SHOW                    |
| ARTOON TOWN                     | ARTOON TOWN                     | ARTOON TOWN                     | ARTOON TOWN                     | ARTOON TOWN                     |
| VEGAS GAMBIT                    | VEGAS GAMBIT                    | VEGAS GAMBIT                    | VEGAS GAMBIT                    | VEGAS GAMBIT                    |
| ELECTRIC COMPANY                | ELECTRIC COMPANY                | ELECTRIC COMPANY                | ELECTRIC COMPANY                | ELECTRIC COMPANY                |
| RELIGIOUS PROGRAMMING           | RELIGIOUS PROGRAMMING           | RELIGIOUS PROGRAMMING           | RELIGIOUS PROGRAMMING           | RELIGIOUS PROGRAMMING           |
| NEW DAY                         | NEW DAY                         | NEW DAY                         | NEW DAY                         | NEW DAY                         |
| COCKBUSTERS                     | COCKBUSTERS                     | COCKBUSTERS                     | COCKBUSTERS                     | COCKBUSTERS                     |
| ICE                             | ICE                             | ICE                             | ICE                             | ICE                             |
| 10:00                           | 10:00                           | 10:00                           | 10:00                           | 10:00                           |
| 1 CONTACT                       | 1 CONTACT                       | 1 CONTACT                       | 1 CONTACT                       | 1 CONTACT                       |
| PROGRAM                         | PROGRAM                         | PROGRAM                         | PROGRAM                         | PROGRAM                         |
| LOVE BOAT                       | LOVE BOAT                       | LOVE BOAT                       | LOVE BOAT                       | LOVE BOAT                       |
| DOUGLAS                         | DOUGLAS                         | DOUGLAS                         | DOUGLAS                         | DOUGLAS                         |
| HEEL OF FORTUNE                 | HEEL OF FORTUNE                 | HEEL OF FORTUNE                 | HEEL OF FORTUNE                 | HEEL OF FORTUNE                 |
| IS RIGHT                        | IS RIGHT                        | IS RIGHT                        | IS RIGHT                        | IS RIGHT                        |
| 10:30                           | 10:30                           | 10:30                           | 10:30                           | 10:30                           |
| RELIGIOUS PROGRAMMING           | RELIGIOUS PROGRAMMING           | RELIGIOUS PROGRAMMING           | RELIGIOUS PROGRAMMING           | RELIGIOUS PROGRAMMING           |
| EMPEROR                         | EMPEROR                         | EMPEROR                         | EMPEROR                         | EMPEROR                         |
| SSWORD PLUS                     | SSWORD PLUS                     | SSWORD PLUS                     | SSWORD PLUS                     | SSWORD PLUS                     |
| 11:00                           | 11:00                           | 11:00                           | 11:00                           | 11:00                           |
| SS BALLY SHOW                   | SS BALLY SHOW                   | SS BALLY SHOW                   | SS BALLY SHOW                   | SS BALLY SHOW                   |
| HEMAN REPORTS                   | HEMAN REPORTS                   | HEMAN REPORTS                   | HEMAN REPORTS                   | HEMAN REPORTS                   |
| ARIOUS PROGRAMMING              | ARIOUS PROGRAMMING              | ARIOUS PROGRAMMING              | ARIOUS PROGRAMMING              | ARIOUS PROGRAMMING              |
| 1:00                            | 1:00                            | 1:00                            | 1:00                            | 1:00                            |
| MILF VED                        | MILF VED                        | MILF VED                        | MILF VED                        | MILF VED                        |
| HEARD SHOW                      | HEARD SHOW                      | HEARD SHOW                      | HEARD SHOW                      | HEARD SHOW                      |
| CHARD SIMMONS SHOW              | CHARD SIMMONS SHOW              | CHARD SIMMONS SHOW              | CHARD SIMMONS SHOW              | CHARD SIMMONS SHOW              |
| ND SHARKS                       | ND SHARKS                       | ND SHARKS                       | ND SHARKS                       | ND SHARKS                       |
| ND AND THE RESTLESS             | ND AND THE RESTLESS             | ND AND THE RESTLESS             | ND AND THE RESTLESS             | ND AND THE RESTLESS             |
| 11:30                           | 11:30                           | 11:30                           | 11:30                           | 11:30                           |
| MORNING MAGAZINE                | MORNING MAGAZINE                | MORNING MAGAZINE                | MORNING MAGAZINE                | MORNING MAGAZINE                |
| DOUGLAS                         | DOUGLAS                         | DOUGLAS                         | DOUGLAS                         | DOUGLAS                         |
| ACTORS                          | ACTORS                          | ACTORS                          | ACTORS                          | ACTORS                          |
| 12:00                           | 12:00                           | 12:00                           | 12:00                           | 12:00                           |
| WIE "The Moment" (THUR),        | WIE "The Moment" (THUR),        | WIE "The Moment" (THUR),        | WIE "The Moment" (THUR),        | WIE "The Moment" (THUR),        |
| With Greenhair (FRI), "Casin    | With Greenhair (FRI), "Casin    | With Greenhair (FRI), "Casin    | With Greenhair (FRI), "Casin    | With Greenhair (FRI), "Casin    |
| o Night (MON), "Sai A Crooked   | o Night (MON), "Sai A Crooked   | o Night (MON), "Sai A Crooked   | o Night (MON), "Sai A Crooked   | o Night (MON), "Sai A Crooked   |
| ie", "Under The Red Rope"       | ie", "Under The Red Rope"       | ie", "Under The Red Rope"       | ie", "Under The Red Rope"       | ie", "Under The Red Rope"       |
| ARIOUS PROGRAMMING              | ARIOUS PROGRAMMING              | ARIOUS PROGRAMMING              | ARIOUS PROGRAMMING              | ARIOUS PROGRAMMING              |
| 1:00                            | 1:00                            | 1:00                            | 1:00                            | 1:00                            |
| NEWS AMERICA                    | NEWS AMERICA                    | NEWS AMERICA                    | NEWS AMERICA                    | NEWS AMERICA                    |
| MY CHILDREN                     | MY CHILDREN                     | MY CHILDREN                     | MY CHILDREN                     | MY CHILDREN                     |
| NDY GRIFFITH SHOW               | NDY GRIFFITH SHOW               | NDY GRIFFITH SHOW               | NDY GRIFFITH SHOW               | NDY GRIFFITH SHOW               |
| NEWS                            | NEWS                            | NEWS                            | NEWS                            | NEWS                            |
| 12:30                           | 12:30                           | 12:30                           | 12:30                           | 12:30                           |
| RELIGIOUS                       | RELIGIOUS                       | RELIGIOUS                       | RELIGIOUS                       | RELIGIOUS                       |
| RAMMING                         | RAMMING                         | RAMMING                         | RAMMING                         | RAMMING                         |
| VE AMERICAN STYLE               | VE AMERICAN STYLE               | VE AMERICAN STYLE               | VE AMERICAN STYLE               | VE AMERICAN STYLE               |
| AYS OF OUR LIVES                | AYS OF OUR LIVES                | AYS OF OUR LIVES                | AYS OF OUR LIVES                | AYS OF OUR LIVES                |
| SEARCH FOR TOMORROW             | SEARCH FOR TOMORROW             | SEARCH FOR TOMORROW             | SEARCH FOR TOMORROW             | SEARCH FOR TOMORROW             |
| 1:00                            | 1:00                            | 1:00                            | 1:00                            | 1:00                            |
| RELIGIOUS                       | RELIGIOUS                       | RELIGIOUS                       | RELIGIOUS                       | RELIGIOUS                       |
| RAMMING                         | RAMMING                         | RAMMING                         | RAMMING                         | RAMMING                         |
| ACNEL LEHRER REPORT             | ACNEL LEHRER REPORT             | ACNEL LEHRER REPORT             | ACNEL LEHRER REPORT             | ACNEL LEHRER REPORT             |
| OVIE "The Shrine" (THUR), "Sor- | OVIE "The Shrine" (THUR), "Sor- | OVIE "The Shrine" (THUR), "Sor- | OVIE "The Shrine" (THUR), "Sor- | OVIE "The Shrine" (THUR), "Sor- |
| ones (FRI), "The Champion"      | ones (FRI), "The Champion"      | ones (FRI), "The Champion"      | ones (FRI), "The Champion"      | ones (FRI), "The Champion"      |
| Female On The Beach" (TUE),     | Female On The Beach" (TUE),     | Female On The Beach" (TUE),     | Female On The Beach" (TUE),     | Female On The Beach" (TUE),     |
| il Donahue Show" (WED), "The    | il Donahue Show" (WED), "The    | il Donahue Show" (WED), "The    | il Donahue Show" (WED), "The    | il Donahue Show" (WED), "The    |
| World Turns" (WED), "The        | World Turns" (WED), "The        | World Turns" (WED), "The        | World Turns" (WED), "The        | World Turns" (WED), "The        |
| 1:30                            | 1:30                            | 1:30                            | 1:30                            | 1:30                            |
| RELIGIOUS                       | RELIGIOUS                       | RELIGIOUS                       | RELIGIOUS                       | RELIGIOUS                       |
| RAMMING                         | RAMMING                         | RAMMING                         | RAMMING                         | RAMMING                         |
| ICK CAVETT SHOW                 | ICK CAVETT SHOW                 | ICK CAVETT SHOW                 | ICK CAVETT SHOW                 | ICK CAVETT SHOW                 |
| NDY SHOW                        | NDY SHOW                        | NDY SHOW                        | NDY SHOW                        | NDY SHOW                        |
| 1:50                            | 1:50                            | 1:50                            | 1:50                            | 1:50                            |
| PER STATION FUN TIME            | PER STATION FUN TIME            | PER STATION FUN TIME            | PER STATION FUN TIME            | PER STATION FUN TIME            |
| NAME                            | NAME                            | NAME                            | NAME                            | NAME                            |
| 2:00                            | 2:00                            | 2:00                            | 2:00                            | 2:00                            |
| REFLECTIONS                     | REFLECTIONS                     | REFLECTIONS                     | REFLECTIONS                     | REFLECTIONS                     |
| GENERAL HOSPITAL                | GENERAL HOSPITAL                | GENERAL HOSPITAL                | GENERAL HOSPITAL                | GENERAL HOSPITAL                |
| DOUGLEY                         | DOUGLEY                         | DOUGLEY                         | DOUGLEY                         | DOUGLEY                         |
| GUIDING LIGHT                   | GUIDING LIGHT                   | GUIDING LIGHT                   | GUIDING LIGHT                   | GUIDING LIGHT                   |
| 2:30                            | 2:30                            | 2:30                            | 2:30                            | 2:30                            |
| SPACE GIANTS                    | SPACE GIANTS                    | SPACE GIANTS                    | SPACE GIANTS                    | SPACE GIANTS                    |
| ILLA ALLEGRE                    | ILLA ALLEGRE                    | ILLA ALLEGRE                    | ILLA ALLEGRE                    | ILLA ALLEGRE                    |
| TEXAS                           | TEXAS                           | TEXAS                           | TEXAS                           | TEXAS                           |
| 3:00                            | 3:00                            | 3:00                            | 3:00                            | 3:00                            |
| LINSTONES                       | LINSTONES                       | LINSTONES                       | LINSTONES                       | LINSTONES                       |
| ESAME STREET                    | ESAME STREET                    | ESAME STREET                    | ESAME STREET                    | ESAME STREET                    |
| OE OF NIGHT                     | OE OF NIGHT                     | OE OF NIGHT                     | OE OF NIGHT                     | OE OF NIGHT                     |
| UGS BUNNY AND FRIENDS           | UGS BUNNY AND FRIENDS           | UGS BUNNY AND FRIENDS           | UGS BUNNY AND FRIENDS           | UGS BUNNY AND FRIENDS           |
| OVIE "Cow, Tree and Pray"       | OVIE "Cow, Tree and Pray"       | OVIE "Cow, Tree and Pray"       | OVIE "Cow, Tree and Pray"       | OVIE "Cow, Tree and Pray"       |
| "Abandon Ship" (FRI), "Man      | "Abandon Ship" (FRI), "Man      | "Abandon Ship" (FRI), "Man      | "Abandon Ship" (FRI), "Man      | "Abandon Ship" (FRI), "Man      |
| Laraine" (MON), "All The Kings  | Laraine" (MON), "All The Kings  | Laraine" (MON), "All The Kings  | Laraine" (MON), "All The Kings  | Laraine" (MON), "All The Kings  |
| TUE)" (MURPHY) (WED), "The      | TUE)" (MURPHY) (WED), "The      | TUE)" (MURPHY) (WED), "The      | TUE)" (MURPHY) (WED), "The      | TUE)" (MURPHY) (WED), "The      |
| One Day At A Time" (WED), "The  | One Day At A Time" (WED), "The  | One Day At A Time" (WED), "The  | One Day At A Time" (WED), "The  | One Day At A Time" (WED), "The  |
| 3:30                            | 3:30                            | 3:30                            | 3:30                            | 3:30                            |
| RELIGIOUS                       | RELIGIOUS                       | RELIGIOUS                       | RELIGIOUS                       | RELIGIOUS                       |
| GRAMMING                        | GRAMMING                        | GRAMMING                        | GRAMMING                        | GRAMMING                        |
| GILLIGAN'S ISLAND               | GILLIGAN'S ISLAND               | GILLIGAN'S ISLAND               | GILLIGAN'S ISLAND               | GILLIGAN'S ISLAND               |
| WITCHED                         | WITCHED                         | WITCHED                         | WITCHED                         | WITCHED                         |
| COOBY DOO                       | COOBY DOO                       | COOBY DOO                       | COOBY DOO                       | COOBY DOO                       |
| AND AND SON                     | AND AND SON                     | AND AND SON                     | AND AND SON                     | AND AND SON                     |
| ETS MAKE A DEAL                 | ETS MAKE A DEAL                 | ETS MAKE A DEAL                 | ETS MAKE A DEAL                 | ETS MAKE A DEAL                 |
| 4:00                            | 4:00                            | 4:00                            | 4:00                            | 4:00                            |
| RELIGIOUS                       | RELIGIOUS                       | RELIGIOUS                       | RELIGIOUS                       | RELIGIOUS                       |
| GRAMMING                        | GRAMMING                        | GRAMMING                        | GRAMMING                        | GRAMMING                        |
| RAY BUNCH                       | RAY BUNCH                       | RAY BUNCH                       | RAY BUNCH                       | RAY BUNCH                       |
| WISTER ROGERS                   | WISTER ROGERS                   | WISTER ROGERS                   | WISTER ROGERS                   | WISTER ROGERS                   |
| MARY TYLER MOORE                | MARY TYLER MOORE                | MARY TYLER MOORE                | MARY TYLER MOORE                | MARY TYLER MOORE                |
| FLINTSTONES                     | FLINTSTONES                     | FLINTSTONES                     | FLINTSTONES                     | FLINTSTONES                     |
| GILLIGAN'S ISLAND               | GILLIGAN'S ISLAND               | GILLIGAN'S ISLAND               | GILLIGAN'S ISLAND               | GILLIGAN'S ISLAND               |
| JEFFERSONS                      | JEFFERSONS                      | JEFFERSONS                      | JEFFERSONS                      | JEFFERSONS                      |
| 4:30                            | 4:30                            | 4:30                            | 4:30                            | 4:30                            |
| ROSS BAGLEY SHOW                | ROSS BAGLEY SHOW                | ROSS BAGLEY SHOW                | ROSS BAGLEY SHOW                | ROSS BAGLEY SHOW                |
| EVERLY HILLBILLES               | EVERLY HILLBILLES               | EVERLY HILLBILLES               | EVERLY HILLBILLES               | EVERLY HILLBILLES               |
| ELECTRIC COMPANY                | ELECTRIC COMPANY                | ELECTRIC COMPANY                | ELECTRIC COMPANY                | ELECTRIC COMPANY                |
| TIME OF DELIVERANCE             | TIME OF DELIVERANCE             | TIME OF DELIVERANCE             | TIME OF DELIVERANCE             | TIME OF DELIVERANCE             |
| (THUR), Ross Bagley Show        | (THUR), Ross Bagley Show        | (THUR), Ross Bagley Show        | (THUR), Ross Bagley Show        | (THUR), Ross Bagley Show        |
| HAPPY DAYS AGAIN                | HAPPY DAYS AGAIN                | HAPPY DAYS AGAIN                | HAPPY DAYS AGAIN                | HAPPY DAYS AGAIN                |
| DREAM OF JEANIE                 | DREAM OF JEANIE                 | DREAM OF JEANIE                 | DREAM OF JEANIE                 | DREAM OF JEANIE                 |
| EMERGENCY                       | EMERGENCY                       | EMERGENCY                       | EMERGENCY                       | EMERGENCY                       |
| STARKY AND HUTCH                | STARKY AND HUTCH                | STARKY AND HUTCH                | STARKY AND HUTCH                | STARKY AND HUTCH                |
| 5:00                            | 5:00                            | 5:00                            | 5:00                            | 5:00                            |
| CAROL BURNETT AND               | CAROL BURNETT AND               | CAROL BURNETT AND               | CAROL BURNETT AND               | CAROL BURNETT AND               |
| FRIENDS                         | FRIENDS                         | FRIENDS                         | FRIENDS                         | FRIENDS                         |
| 2-1 CONTACT                     | 2-1 CONTACT                     | 2-1 CONTACT                     | 2-1 CONTACT                     | 2-1 CONTACT                     |
| RELIGIOUS PROGRAMMING           | RELIGIOUS PROGRAMMING           | RELIGIOUS PROGRAMMING           | RELIGIOUS PROGRAMMING           | RELIGIOUS PROGRAMMING           |
| ABC NEWS                        | ABC NEWS                        | ABC NEWS                        | ABC NEWS                        | ABC NEWS                        |
| GOOD TIMES                      | GOOD TIMES                      | GOOD TIMES                      | GOOD TIMES                      | GOOD TIMES                      |
| SCOOBY DOO                      | SCOOBY DOO                      | SCOOBY DOO                      | SCOOBY DOO                      | SCOOBY DOO                      |
| 5:30                            | 5:30                            | 5:30                            | 5:30                            | 5:30                            |
| BOB NEWHART SHOW                | BOB NEWHART SHOW                | BOB NEWHART SHOW                | BOB NEWHART SHOW                | BOB NEWHART SHOW                |
| SPECTRUM                        | SPECTRUM                        | SPECTRUM                        | SPECTRUM                        | SPECTRUM                        |
| RELIGIOUS PROGRAMMING           | RELIGIOUS PROGRAMMING           | RELIGIOUS PROGRAMMING           | RELIGIOUS PROGRAMMING           | RELIGIOUS PROGRAMMING           |
| WELCOME BACK KOTTER             | WELCOME BACK KOTTER             | WELCOME BACK KOTTER             | WELCOME BACK KOTTER             | WELCOME BACK KOTTER             |
| WOODPECKER                      | WOODPECKER                      | WOODPECKER                      | WOODPECKER                      | WOODPECKER                      |
| NEWS                            | NEWS                            | NEWS                            | NEWS                            | NEWS                            |

**PROGRESS) McMILLAN AND WIFE:** Free to Terror! Stars: Rock Hudson and Susan Saint James.

**THRU WED** 3:20

**THURSDAY** JAN. 22, 1981

**MORNING**

6:00

PER STATION FUN TIME

INTERNATIONAL BYLINE

PTAIN KANGAROO 6:30

WINKLE NEWS PROGRAMMING 7:00

RELIGIOUS PROGRAMMING 7:00

CHARD HOGUE (EXC. FRI.) 7:00

MORNING AMERICA 7:00

RAY RAYNER AND HIS 7:00

PROGRESS PROGRAMMING 7:00

MORNING SHOW 7:30

ORDS OF HOPE (MON. E.) 7:30

REAM OF JEANIE 7:30

RELIGIOUS PROGRAMMING 7:30

WOMEN'S CHANNEL 7:30

WEATHER 8:00

RELIGIOUS PROGRAMMING 9:00

ELZ 9:00

STREET 9:00

HUNTLEY STREET 9:00

SHOW 9:30

DOUGLAS 9:30

RELIGIOUS PROGRAMMING 9:30

ACRES 9:30

CLUB 9:30

Top Hat (THUR), "Funny File On Thea (TUE), "No Own Her Own (TUE), "Be Sleeping In My Bed"

STER ROGERS 10:00

DONAHUE SHOW 10:00

ARTOON TOWN 10:00

VEGAS GAMBIT 10:00

ELECTRIC COMPANY 10:00

RELIGIOUS PROGRAMMING 10:00

NEW DAY 10:00

COCKBUSTERS 10:00

ICE 10:00

1 CONTACT 10:00

PROGRAM 10:00

LOVE BOAT 10:00

DOUGLAS 10:00

HEEL OF FORTUNE 10:00

IS RIGHT 10:30

RELIGIOUS PROGRAMMING 10:30

EMPEROR 10:30

SSWORD PLUS 10:30

11:00

SS BALLY SHOW 11:00

HEMAN REPORTS 11:00

ARIOUS PROGRAMMING 11:00

1:00

MILF VED 11:00

HEARD SHOW 11:00

CHARD SIMMONS SHOW 11:00

ND SHARKS 11:00

ND AND THE RESTLESS 11:30

MORNING MAGAZINE 11:30

DOUGLAS 11:30

ACTORS 11:30

12:00

WIE "The Moment" (THUR), With Greenhair (FRI), "Casino Night" (MON), "Sai A Crooked" (TUE), "Under The Red Rope"

ARIOUS PROGRAMMING 1:00

NEWS AMERICA 1:00

MY CHILDREN 1:00

NDY GRIFFITH SHOW 1:00

NEWS 1:00

12:30

RELIGIOUS 1:00

RAMMING 1:00

VE AMERICAN STYLE 1:00

AYS OF OUR LIVES 1:00

SEARCH FOR TOMORROW 1:00

RELIGIOUS 1:00

RAMMING 1:00

ACNEL LEHRER REPORT 1:00

OVIE "The Shrine" (THUR), "Sor-ones (FRI), "The Champion" (TUE), "Female On The Beach" (TUE), "il Donahue Show" (WED), "The World Turns" (WED), "The One Day At A Time" (WED), "The

1:30

RELIGIOUS 1:00

RAMMING 1:00

ICK CAVETT SHOW 1:00

NDY SHOW 1:00

1:50

PER STATION FUN TIME 1:00

NAME 1:00

'Danger UXB' Episode IV. Brian and his men are skeptical about the mad professor, Gillespie, who is experimenting with a new method of extracting the explosive out of bombs. (Closed-Captioned, U.S.A.) (60 mins.)

PTL PROGRAM  
SUNDAY NIGHT MOVIE 'Murder On The Orient Express' 1974 Stars: Albert Finney, Lauren Bacall. The complex Agatha Christie plot involves a train full of exotic people traveling from Istanbul to Calais. In between they are snowbound and one of the passengers is murdered. It soon turns out that everyone aboard has something to hide, including the victims and only Poirot can solve the riddle. (2 hrs., 40 mins.)

LAWRENCE WELK SHOW  
ALICE When Mel's safe is stolen, everyone convinces him to hire a pair of guard dogs to protect the diner after hours.

THE JEFFERSONS  
KENNETH COPELAND  
TBS NEWS  
MEMORIES OF EUBIE Alberta Hunter, Billy Taylor, the cast of the Broadway show 'Eubie', and others perform in this tribute to jazz great Eubie Blake. (60 mins.)

NEWS  
CHRIS Ion and Ponch attend a stunt show and discover that they do many of the same incredible feats as part of their everyday job. (Repeat: 60 mins.)

TRAPPER JOHN M.D. Unknown and unseen, a mystery surgeon has been at work in San Francisco Memorial and the hospital staff is shocked and baffled by the secrecy and surgical skill involved. (60 mins.)

HBO STANDING ROOM ONLY 'Kris Kristofferson and Anne Murray' Two of America's hottest stars perform a medley of their biggest hits.

NEWSIGHT '80  
RUFF HOUSE  
NEWSIGHT  
MORE CAMBIE AND WISE  
MOVIE (SUSPENSE) \*\* 1/2  
'Juggernaut' 1974 Richard Harris, Omar Sharif. A political informant informs a shipping line that unless \$1,500,000 dollars is paid within 22 hours, one of their crowded passenger ships will be blown up. (2 hrs.)

NEWS  
HBO THE CANDID CANDID CAMERA Alan Funt travels all over the country to catch the unsuspecting in very precarious situations.

OPEN UP  
NBC LATE NIGHT MOVIE 'The Mackintosh Man' 1973 Stars: Paul Newman, James Mason. A secret agent is assigned to capture a master spy and learns that his quarry is none other than an influential Tory member of Parliament. (Repeat, 90 mins.)

MOVIE (ADVENTURE) \*\* 1/2  
'Angel and the Badman' 1947 John Wayne, Gail Patrick. A Quaker girl saves a man who is being hunted by several people including a gunslinger. (2 hrs.)

HBO MOVIE (DRAMA) \*\*  
'Twilight's Last Gleaming' 1977 But Lancaster, Richard Widmark. Four prisoners walk off Death Row and proceed to take control of a SAC missile base. (2 hrs., 30 mins.)

NEWS  
HERALD OF TRUTH  
MOVIE (BIOGRAPHY) \*\*\*  
'Knut Rockne—All American' 1940 Pat O'Brien, Ronald Reagan. The story of the famous Notre Dame football coach. (70 mins.)

POP GOES THE COUNTRY  
DATELINE CANADA  
CELEBRATION  
JACK VANIMPE  
MOVIE (MUSICAL) \*\*  
'April Showers' 1948 Ann Sothern, Jack Carson. A seaback turns a vaudeville act to drink his wife and son continue the act with a rival star. (2 hrs.)

LARRY JONES  
PTL PROGRAM  
NIGHTBEAT  
CHRISTOPHER CLOSEUP  
OPEN LINE  
CROMIE CIRCLE  
PTL PROGRAM  
ALL THE PEOPLE  
ABC NEWS  
MOVIE (COMEDY) \*\* 1/2  
'Bride Came C.O.D.' 1941 James Cagney, Betty Davis. Comedy about a crazy love affair between a delivery boy and a runaway bride he contracts with her father to bring back. (2 hrs.)

MOVIE (DRAMA) \*\*\*  
'Hotel' 1967 Rod Taylor, Catherine Spaak. The owner of a fashionable hotel in New Orleans faces a crisis when he cannot meet overdue mortgages. (Closed in progress.)

MOVIE (MYSTERY) \*\*\*  
'Charges' 1939 Charles Bickford, Charles Hallahan, Charles Bronson. A strange little boy is born with startling clairvoyance. At the age of three, he reports the politics of the world and the people around him and stops growing in order to stay a small child. (Repeat: 2 hrs., 30 mins.)

MAVERICK  
ALL NIGHT AT THE MOVIES  
WORLD AT LARGE  
PTL PROGRAM  
ROSS BAGLEY SHOW  
FAMILY AFFAIR  
TOP O' THE MORNING

MOVIE (COMEDY) \*\* 1/2  
'The Apartment' 1960 Jack Lemmon, Shirley Maclaine. The story of what happens when an ambitious young insurance company clerk, bucking to become an executive, lends his apartment to others in the company who can prove helpful to him. (2 hrs., 30 mins.)

FESTIVAL OF PRAISE  
DICK CAVETT SHOW  
NEWS  
HOLLYWOOD SQUARES  
MOVIE (DRAMA) \*\*  
'The Ring' 1952 Gerald Mohr, Rita Moreno. The story of the career of a losing prizefighter and how his failures affect the lives of those around him. (2 hrs., 15 mins.)

ROSS BAGLEY SHOW  
MOVIE (DRAMA) \*\*  
'Frauline' 1958 Dana Wynter, Mel Ferrer. A German girl post-W.W.II. (Repeat: 2 hrs., 30 mins.)

ABC CAPTIONED NEWS  
M.A.S.H.  
PRISONER: CELL BLOCK H  
THE TONIGHT SHOW  
CBS LATE MOVIE QUINCY  
Quincy: Jack Klugman, Garry Walberg. After an elderly man is killed, Quincy is about to close the case against the juvenile accused of the slaying. But Quincy, guest starring as himself, pleads with Quincy to investigate further in an effort to save a juvenile-senior citizen's project threatened by the murder. (Repeat: THE NEW AVENGERS: Emily (Repeat)

MOVIE (DRAMA) \*\*  
'Tin Drum' 1979 David Bennent, Angela Winkler. A strange little boy is born with startling clairvoyance. At the age of three, he reports the politics of the world and the people around him and stops growing in order to stay a small child. (Repeat: 2 hrs., 30 mins.)

MOVIE (DRAMA) \*\*\*  
'Mark Of The Hawk' 1959 Sydney Poitier, Eartha Kitt. An educated African poet to the legislative council seeks equality for his people by defying means, but his pleas are ignored by the rest of the court.

NIGHTBEAT  
TRANSFORMED  
PTL PROGRAM  
ODD COUPLE  
NEWS  
F.B.I.  
ROSS BAGLEY SHOW  
BENNY HILL  
BIG VALLEY

MOVIE (DRAMA) \*\* 1/2  
'No Man Is an Island' 1962 Jeffrey Hunter, Marshall Thompson. The true story of the man who outwitted and outgrew the invading Japanese on the island of Guam, during W.W.II. (2 hrs., 30 mins.)

MOVIE (ADVENTURE) \*\* 1/2  
'Againt All Flags' 1952 Eric Flynn, Laurence Olivier. English officer is labeled a deserter as part of a plot against the fortifications of a Caribbean pirate island. (99 mins.)

MOVIE (COMEDY) \*\* 1/2  
'The 700 Club' 1979 Bill Murray. Assumed camp counselor pulls off one outrageous gag after another. (Repeat: PG) (90 mins.)

WORDS OF HOPE  
SANFORD AND SON  
MACNEIL LEHRER REPORT  
ROBERT SCHULLER FROM CRYSTAL CATHEDRAL  
ALL IN THE FAMILY  
CAROL BURNETT AND FRIENDS  
MUPPET SHOW  
\$50,000 PYRAMID

ROCK CHURCH  
MOVIE (COMEDY) \*\* 1/2  
'Move Over, Darling' 1963 James Garner, Doris Day. After missing for seven years and believed dead, a woman returns on her husband's wedding day. (2 hrs.)

MOVIE (DRAMA) \*\* 1/2  
'The Day After Tomorrow' 1979 Bill Murray. Assumed camp counselor pulls off one outrageous gag after another. (Repeat: PG) (90 mins.)

MOVIE (COMEDY) \*\* 1/2  
'The Day After Tomorrow' 1979 Bill Murray. Assumed camp counselor pulls off one outrageous gag after another. (Repeat: PG) (90 mins.)

MOVIE (COMEDY) \*\* 1/2  
'The Day After Tomorrow' 1979 Bill Murray. Assumed camp counselor pulls off one outrageous gag after another. (Repeat: PG) (90 mins.)

MOVIE (COMEDY) \*\* 1/2  
'The Day After Tomorrow' 1979 Bill Murray. Assumed camp counselor pulls off one outrageous gag after another. (Repeat: PG) (90 mins.)

MOVIE (COMEDY) \*\* 1/2  
'The Day After Tomorrow' 1979 Bill Murray. Assumed camp counselor pulls off one outrageous gag after another. (Repeat: PG) (90 mins.)

MOVIE (COMEDY) \*\* 1/2  
'The Day After Tomorrow' 1979 Bill Murray. Assumed camp counselor pulls off one outrageous gag after another. (Repeat: PG) (90 mins.)

MOVIE (COMEDY) \*\* 1/2  
'The Day After Tomorrow' 1979 Bill Murray. Assumed camp counselor pulls off one outrageous gag after another. (Repeat: PG) (90 mins.)

MOVIE (COMEDY) \*\* 1/2  
'The Day After Tomorrow' 1979 Bill Murray. Assumed camp counselor pulls off one outrageous gag after another. (Repeat: PG) (90 mins.)

MOVIE (COMEDY) \*\* 1/2  
'The Day After Tomorrow' 1979 Bill Murray. Assumed camp counselor pulls off one outrageous gag after another. (Repeat: PG) (90 mins.)

MOVIE (COMEDY) \*\* 1/2  
'The Day After Tomorrow' 1979 Bill Murray. Assumed camp counselor pulls off one outrageous gag after another. (Repeat: PG) (90 mins.)

MOVIE (COMEDY) \*\* 1/2  
'The Day After Tomorrow' 1979 Bill Murray. Assumed camp counselor pulls off one outrageous gag after another. (Repeat: PG) (90 mins.)

MOVIE (COMEDY) \*\* 1/2  
'The Day After Tomorrow' 1979 Bill Murray. Assumed camp counselor pulls off one outrageous gag after another. (Repeat: PG) (90 mins.)

MOVIE (COMEDY) \*\* 1/2  
'The Day After Tomorrow' 1979 Bill Murray. Assumed camp counselor pulls off one outrageous gag after another. (Repeat: PG) (90 mins.)

MOVIE (COMEDY) \*\* 1/2  
'The Day After Tomorrow' 1979 Bill Murray. Assumed camp counselor pulls off one outrageous gag after another. (Repeat: PG) (90 mins.)

MOVIE (COMEDY) \*\* 1/2  
'The Day After Tomorrow' 1979 Bill Murray. Assumed camp counselor pulls off one outrageous gag after another. (Repeat: PG) (90 mins.)

SHAKESPEARE PLAYS 'Taming of the Shrew' Monty Python's John Cleese is Petruchio and Sarah Badale is Katherine in this latest presentation in PBS's highly acclaimed series of the Shakespeare Plays. The new series director, Robert Miller also directed this knockout farce depicting the endless battle between the sexes. (2 hrs., 30 mins.)

SOLID GOLD  
SIX MILLION DOLLAR MAN  
LITTLE HOUSE ON THE PRAIRIE  
Joe Kagan sets out to do some serious courting of Healer Sue, only to learn she is planning to marry someone else. (60 mins.) (Closed-Captioned, U.S.A.)

FLO  
WESTBROOK HOSPITAL  
LADIES' MAN  
HBO HBO SNEAK PREVIEW: FEBRUARY  
Jerry Stiller and Anne Mearns highlight the upcoming movies, sports and specials on HBO in February.

7:30  
7:00 CLUB  
DYNASTY  
MONTE CARLO SHOW  
STREETS OF SAN FRANCISCO  
THE TV GUIDE SPECIAL  
Tom Brinkley and Hal Linden host a comprehensive, thought-provoking review focusing on the major stories, trends and highlights of the past year. (2 hrs.)

M.A.S.H. Klinger saves Winchell Boone. A cowboy tracks down the gang that has kidnapped his grandson. (2 hrs.)

HOUSE CALLS  
FOUL PLAY  
TBS NEWS  
CHINESE AMERICANS: THE SECOND CENTURY  
Through interviews, this film forms a contrasting portrait of the older generation and their arrival, with their greater expectations of the American Dream.

1st ASSEMBLY OF CLOVIS  
MOVIE (COMEDY-DRAMA) \*\*\*  
'The Apartment' 1960 Jack Lemmon, Shirley Maclaine. The story of what happens when an ambitious young insurance company clerk, bucking to become an executive, lends his apartment to others in the company who can prove helpful to him. (2 hrs., 30 mins.)

FESTIVAL OF PRAISE  
DICK CAVETT SHOW  
NEWS  
HOLLYWOOD SQUARES  
MOVIE (DRAMA) \*\*  
'The Ring' 1952 Gerald Mohr, Rita Moreno. The story of the career of a losing prizefighter and how his failures affect the lives of those around him. (2 hrs., 15 mins.)

ROSS BAGLEY SHOW  
MOVIE (DRAMA) \*\*  
'Frauline' 1958 Dana Wynter, Mel Ferrer. A German girl post-W.W.II. (Repeat: 2 hrs., 30 mins.)

ABC CAPTIONED NEWS  
M.A.S.H.  
PRISONER: CELL BLOCK H  
THE TONIGHT SHOW  
CBS LATE MOVIE QUINCY  
Quincy: Jack Klugman, Garry Walberg. After an elderly man is killed, Quincy is about to close the case against the juvenile accused of the slaying. But Quincy, guest starring as himself, pleads with Quincy to investigate further in an effort to save a juvenile-senior citizen's project threatened by the murder. (Repeat: THE NEW AVENGERS: Emily (Repeat)

MOVIE (DRAMA) \*\*  
'Tin Drum' 1979 David Bennent, Angela Winkler. A strange little boy is born with startling clairvoyance. At the age of three, he reports the politics of the world and the people around him and stops growing in order to stay a small child. (Repeat: 2 hrs., 30 mins.)

MOVIE (DRAMA) \*\*\*  
'Mark Of The Hawk' 1959 Sydney Poitier, Eartha Kitt. An educated African poet to the legislative council seeks equality for his people by defying means, but his pleas are ignored by the rest of the court.

NIGHTBEAT  
TRANSFORMED  
PTL PROGRAM  
ODD COUPLE  
NEWS  
F.B.I.  
ROSS BAGLEY SHOW  
BENNY HILL  
BIG VALLEY

MOVIE (DRAMA) \*\* 1/2  
'No Man Is an Island' 1962 Jeffrey Hunter, Marshall Thompson. The true story of the man who outwitted and outgrew the invading Japanese on the island of Guam, during W.W.II. (2 hrs., 30 mins.)

MOVIE (ADVENTURE) \*\* 1/2  
'Againt All Flags' 1952 Eric Flynn, Laurence Olivier. English officer is labeled a deserter as part of a plot against the fortifications of a Caribbean pirate island. (99 mins.)

MOVIE (COMEDY) \*\* 1/2  
'The 700 Club' 1979 Bill Murray. Assumed camp counselor pulls off one outrageous gag after another. (Repeat: PG) (90 mins.)

WORDS OF HOPE  
SANFORD AND SON  
MACNEIL LEHRER REPORT  
ROBERT SCHULLER FROM CRYSTAL CATHEDRAL  
ALL IN THE FAMILY  
CAROL BURNETT AND FRIENDS  
MUPPET SHOW  
\$50,000 PYRAMID

ROCK CHURCH  
MOVIE (COMEDY) \*\* 1/2  
'Move Over, Darling' 1963 James Garner, Doris Day. After missing for seven years and believed dead, a woman returns on her husband's wedding day. (2 hrs.)

MOVIE (DRAMA) \*\* 1/2  
'The Day After Tomorrow' 1979 Bill Murray. Assumed camp counselor pulls off one outrageous gag after another. (Repeat: PG) (90 mins.)

MOVIE (DRAMA) \*\* 1/2  
'The Day After Tomorrow' 1979 Bill Murray. Assumed camp counselor pulls off one outrageous gag after another. (Repeat: PG) (90 mins.)

MOVIE (DRAMA) \*\* 1/2  
'The Day After Tomorrow' 1979 Bill Murray. Assumed camp counselor pulls off one outrageous gag after another. (Repeat: PG) (90 mins.)

MOVIE (DRAMA) \*\* 1/2  
'The Day After Tomorrow' 1979 Bill Murray. Assumed camp counselor pulls off one outrageous gag after another. (Repeat: PG) (90 mins.)

MOVIE (DRAMA) \*\* 1/2  
'The Day After Tomorrow' 1979 Bill Murray. Assumed camp counselor pulls off one outrageous gag after another. (Repeat: PG) (90 mins.)

MOVIE (DRAMA) \*\* 1/2  
'The Day After Tomorrow' 1979 Bill Murray. Assumed camp counselor pulls off one outrageous gag after another. (Repeat: PG) (90 mins.)

MOVIE (DRAMA) \*\* 1/2  
'The Day After Tomorrow' 1979 Bill Murray. Assumed camp counselor pulls off one outrageous gag after another. (Repeat: PG) (90 mins.)

MOVIE (DRAMA) \*\* 1/2  
'The Day After Tomorrow' 1979 Bill Murray. Assumed camp counselor pulls off one outrageous gag after another. (Repeat: PG) (90 mins.)

MOVIE (DRAMA) \*\* 1/2  
'The Day After Tomorrow' 1979 Bill Murray. Assumed camp counselor pulls off one outrageous gag after another. (Repeat: PG) (90 mins.)

MOVIE (DRAMA) \*\* 1/2  
'The Day After Tomorrow' 1979 Bill Murray. Assumed camp counselor pulls off one outrageous gag after another. (Repeat: PG) (90 mins.)

MOVIE (DRAMA) \*\* 1/2  
'The Day After Tomorrow' 1979 Bill Murray. Assumed camp counselor pulls off one outrageous gag after another. (Repeat: PG) (90 mins.)

MOVIE (DRAMA) \*\* 1/2  
'The Day After Tomorrow' 1979 Bill Murray. Assumed camp counselor pulls off one outrageous gag after another. (Repeat: PG) (90 mins.)

MOVIE (DRAMA) \*\* 1/2  
'The Day After Tomorrow' 1979 Bill Murray. Assumed camp counselor pulls off one outrageous gag after another. (Repeat: PG) (90 mins.)

MOVIE (DRAMA) \*\* 1/2  
'The Day After Tomorrow' 1979 Bill Murray. Assumed camp counselor pulls off one outrageous gag after another. (Repeat: PG) (90 mins.)

MOVIE (DRAMA) \*\* 1/2  
'The Day After Tomorrow' 1979 Bill Murray. Assumed camp counselor pulls off one outrageous gag after another. (Repeat: PG) (90 mins.)

MOVIE (DRAMA) \*\* 1/2  
'The Day After Tomorrow' 1979 Bill Murray. Assumed camp counselor pulls off one outrageous gag after another. (Repeat: PG) (90 mins.)

MOVIE (DRAMA) \*\* 1/2  
'The Day After Tomorrow' 1979 Bill Murray. Assumed camp counselor pulls off one outrageous gag after another. (Repeat: PG) (90 mins.)

MOVIE (DRAMA) \*\* 1/2  
'The Day After Tomorrow' 1979 Bill Murray. Assumed camp counselor pulls off one outrageous gag after another. (Repeat: PG) (90 mins.)

MOVIE (DRAMA) \*\* 1/2  
'The Day After Tomorrow' 1979 Bill Murray. Assumed camp counselor pulls off one outrageous gag after another. (Repeat: PG) (90 mins.)

MOVIE (DRAMA) \*\* 1/2  
'The Day After Tomorrow' 1979 Bill Murray. Assumed camp counselor pulls off one outrageous gag after another. (Repeat: PG) (90 mins.)

MOVIE (DRAMA) \*\* 1/2  
'The Day After Tomorrow' 1979 Bill Murray. Assumed camp counselor pulls off one outrageous gag after another. (Repeat: PG) (90 mins.)

MOVIE (DRAMA) \*\* 1/2  
'The Day After Tomorrow' 1979 Bill Murray. Assumed camp counselor pulls off one outrageous gag after another. (Repeat: PG) (90 mins.)

MOVIE (DRAMA) \*\* 1/2  
'The Day After Tomorrow' 1979 Bill Murray. Assumed camp counselor pulls off one outrageous gag after another. (Repeat: PG) (90 mins.)

MOVIE (DRAMA) \*\* 1/2  
'The Day After Tomorrow' 1979 Bill Murray. Assumed camp counselor pulls off one outrageous gag after another. (Repeat: PG) (90 mins.)

MOVIE (DRAMA) \*\* 1/2  
'The Day After Tomorrow' 1979 Bill Murray. Assumed camp counselor pulls off one outrageous gag after another. (Repeat: PG) (90 mins.)

MOVIE (DRAMA) \*\* 1/2  
'The Day After Tomorrow' 1979 Bill Murray. Assumed camp counselor pulls off one outrageous gag after another. (Repeat: PG) (90 mins.)

MOVIE (DRAMA) \*\* 1/2  
'The Day After Tomorrow' 1979 Bill Murray. Assumed camp counselor pulls off one outrageous gag after another. (Repeat: PG) (90 mins.)

MOVIE (DRAMA) \*\* 1/2  
'The Day After Tomorrow' 1979 Bill Murray. Assumed camp counselor pulls off one outrageous gag after another. (Repeat: PG) (90 mins.)

WORLDWIDE \*\*\*  
'Bad Seed' 1956 Nancy Kelly, Patty McCormack. The shocking story that poses the question of whether a bad woman's evil can be inherited by her descendants. (2 hrs., 30 mins.)

PTL PROGRAM  
ODD COUPLE  
NEWS  
NIGHTBEAT  
ROSS BAGLEY SHOW  
BENNY HILL

MOVIE (WESTERN) \*\* 1/2  
'The Virginian' 1946 Joel McCrea, Brian Donlevy. The Virginian finds delight in a gay eastern gal who turns from him when western justice demands he hang his pal for rustling. (115 mins.)

MOVIE (WESTERN) \*\* 1/2  
'The Virginian' 1946 Joel McCrea, Brian Donlevy. The Virginian finds delight in a gay eastern gal who turns from him when western justice demands he hang his pal for rustling. (115 mins.)

MOVIE (WESTERN) \*\* 1/2  
'The Virginian' 1946 Joel McCrea, Brian Donlevy. The Virginian finds delight in a gay eastern gal who turns from him when western justice demands he hang his pal for rustling. (115 mins.)

MOVIE (WESTERN) \*\* 1/2  
'The Virginian' 1946 Joel McCrea, Brian Donlevy. The Virginian finds delight in a gay eastern gal who turns from him when western justice demands he hang his pal for rustling. (115 mins.)

MOVIE (WESTERN) \*\* 1/2  
'The Virginian' 1946 Joel McCrea, Brian Donlevy. The Virginian finds delight in a gay eastern gal who turns from him when western justice demands he hang his pal for rustling. (115 mins.)

MOVIE (WESTERN) \*\* 1/2  
'The Virginian' 1946 Joel McCrea, Brian Donlevy. The Virginian finds delight in a gay eastern gal who turns from him when western justice demands he hang his pal for rustling. (115 mins.)

MOVIE (WESTERN) \*\* 1/2  
'The Virginian' 1946 Joel McCrea, Brian Donlevy. The Virginian finds delight in a gay eastern gal who turns from him when western justice demands he hang his pal for rustling. (115 mins.)

MOVIE (WESTERN) \*\* 1/2  
'The Virginian' 1946 Joel McCrea, Brian Donlevy. The Virginian finds delight in a gay eastern gal who turns from him when western justice demands he hang his pal for rustling. (115 mins.)

MOVIE (WESTERN) \*\* 1/2  
'The Virginian' 1946 Joel McCrea, Brian Donlevy. The Virginian finds delight in a gay eastern gal who turns from him when western justice demands he hang his pal for rustling. (115 mins.)

MOVIE (WESTERN) \*\* 1/2  
'The Virginian' 1946 Joel McCrea, Brian Donlevy. The Virginian finds delight in a gay eastern gal who turns from him when western justice demands he hang his pal for rustling. (115 mins.)

MOVIE (WESTERN) \*\* 1/2  
'The Virginian' 1946 Joel McCrea, Brian Donlevy. The Virginian finds delight in a gay eastern gal who turns from him when western justice demands he hang his pal for rustling. (115 mins.)

MOVIE (WESTERN) \*\* 1/2  
'The Virginian' 1946 Joel McCrea, Brian Donlevy. The Virginian finds delight in a gay eastern gal who turns from him when western justice demands he hang his pal for rustling. (115 mins.)

MOVIE (WESTERN) \*\* 1/2  
'The Virginian' 1946 Joel McCrea, Brian Donlevy. The Virginian finds delight in a gay eastern gal who turns from him when western justice demands he hang his pal for rustling. (115 mins.)

MOVIE (WESTERN) \*\* 1/2  
'The Virginian' 1946 Joel McCrea, Brian Donlevy. The Virginian finds delight in a gay eastern gal who turns from him when western justice demands he hang his pal for rustling. (115 mins.)

MOVIE (WESTERN) \*\* 1/2  
'The Virginian' 1946 Joel McCrea, Brian Donlevy. The Virginian finds delight in a gay eastern gal who turns from him when western justice demands he hang his pal for rustling. (115 mins.)

MOVIE (WESTERN) \*\* 1/2  
'The Virginian' 1946 Joel McCrea, Brian Donlevy. The Virginian finds delight in a gay eastern gal who turns from him when western justice demands he hang his pal for rustling. (115 mins.)

MOVIE (WESTERN) \*\* 1/2  
'The Virginian' 1946 Joel McCrea, Brian Donlevy. The Virginian finds delight in a gay eastern gal who turns from him when western justice demands he hang his pal for rustling. (115 mins.)

MOVIE (WESTERN) \*\* 1/2  
'The Virginian' 1946 Joel McCrea, Brian Donlevy. The Virginian finds delight in a gay eastern gal who turns from him when western justice demands he hang his pal for rustling. (115 mins.)

MOVIE (WESTERN) \*\* 1/2  
'The Virginian' 1946 Joel McCrea, Brian Donlevy. The Virginian finds delight in a gay eastern gal who turns from him when western justice demands he hang his pal for rustling. (115 mins.)

MOVIE (WESTERN) \*\* 1/2  
'The Virginian' 1946 Joel McCrea, Brian Donlevy. The Virginian finds delight in a gay eastern gal who turns from him when western justice demands he hang his pal for rustling. (115 mins.)

MOVIE (WESTERN) \*\* 1/2  
'The Virginian' 1946 Joel McCrea, Brian Donlevy. The Virginian finds delight in a gay eastern gal who turns from him when western justice demands he hang his pal for rustling. (115 mins.)

MOVIE (WESTERN) \*\* 1/2  
'The Virginian' 1946 Joel McCrea, Brian Donlevy. The Virginian finds delight in a gay eastern gal who turns from him when western justice demands he hang his pal for rustling. (115 mins.)

MOVIE (WESTERN) \*\* 1/2  
'The Virginian' 1946 Joel McCrea, Brian Donlevy. The Virginian finds delight in a gay eastern gal who turns from him when western justice demands he hang his pal for rustling. (115 mins.)

MOVIE (WESTERN) \*\* 1/2  
'The Virginian' 1946 Joel McCrea, Brian Donlevy. The Virginian finds delight in a gay eastern gal who turns from him when western justice demands he hang his pal for rustling. (115 mins.)

MOVIE (WESTERN) \*\* 1/2  
'The Virginian' 1946 Joel McCrea, Brian Donlevy. The Virginian finds delight in a gay eastern gal who turns from him when western justice demands he hang his pal for rustling. (115 mins.)

MOVIE (WESTERN) \*\* 1/2  
'The Virginian' 1946 Joel McCrea, Brian Donlevy. The Virginian finds delight in a gay eastern gal who turns from him when western justice demands he hang his pal for rustling. (115 mins.)

MOVIE (WESTERN) \*\* 1/2  
'The Virginian' 1946 Joel McCrea, Brian Donlevy. The Virginian finds delight in a gay eastern gal who turns from him when western justice demands he hang his pal for rustling. (115 mins.)

MOVIE (WESTERN) \*\* 1/2  
'The Virginian' 1946 Joel McCrea, Brian Donlevy. The Virginian finds delight in a gay eastern gal who turns from him when western justice demands he hang his pal for rustling. (115 mins.)

MOVIE (WESTERN) \*\* 1/2  
'The Virginian' 1946 Joel McCrea, Brian Donlevy. The Virginian finds delight in a gay eastern gal who turns from him when western justice demands he hang his pal for rustling. (115 mins.)

MOVIE (WESTERN) \*\* 1/2  
'The Virginian' 1946 Joel McCrea, Brian Donlevy. The Virginian finds delight in a gay eastern gal who turns from him when western justice demands he hang his pal for rustling. (115 mins.)

MOVIE (WESTERN) \*\* 1/2  
'The Virginian' 1946 Joel McCrea, Brian Donlevy. The Virginian finds delight in a gay eastern gal who turns from him when western justice demands he hang his pal for rustling. (115 mins.)

MOVIE (WESTERN) \*\* 1/2  
'The Virginian' 1946 Joel McCrea, Brian Donlevy. The Virginian finds delight in a gay eastern gal who turns from him when western justice demands he hang his pal for rustling. (115 mins.)

MOVIE (WESTERN) \*\* 1/2  
'The Virginian' 1946 Joel McCrea, Brian Donlevy. The Virginian finds delight in a gay eastern gal who turns from him when western justice demands he hang his pal for rustling. (115 mins.)

MOVIE (WESTERN) \*\* 1/2  
'The Virginian' 1946 Joel McCrea, Brian Donlevy. The Virginian finds delight in a gay eastern gal who turns from him when western justice demands he hang his pal for rustling. (115 mins.)

MOVIE (WESTERN) \*\* 1/2  
'The Virginian' 1946 Joel McCrea, Brian Donlevy. The Virginian finds delight in a gay eastern gal who turns from him when western justice demands he hang his pal for rustling. (115 mins.)

MOVIE (WESTERN) \*\* 1/2  
'The Virginian' 1946 Joel McCrea, Brian Donlevy. The Virginian finds delight in a gay eastern gal who turns from him when western justice demands he hang his pal for rustling. (115 mins.)

MOVIE (WESTERN) \*\* 1/2  
'The Virginian' 1946 Joel McCrea, Brian Donlevy. The Virginian finds delight in a gay eastern gal who turns from him when western justice demands he hang his pal for rustling. (115 mins.)

MOVIE (WESTERN) \*\* 1/2  
'The Virginian' 1946 Joel McCrea, Brian Donlevy. The Virginian finds delight in a gay eastern gal who turns from him when western justice demands he hang his pal for rustling. (115 mins.)

MOVIE (WESTERN) \*\* 1/2  
'The Virginian' 1946 Joel McCrea, Brian Donlevy. The Virginian finds delight in a gay eastern gal who turns from him when western justice demands he hang his pal for rustling. (115 mins.)

# OBITUARIES

## Cedar Hill News

by Grace Lemons

The ground was covered with snow Sunday morning and the temperature dropped. Cotton has been harvested, some getting through late Saturday and the moisture was needed for the wheat.

Everyone is in anticipation with the progress that has been made so far. We trust that the procedure will go as planned and they will soon be home with their loved ones. We felt that our prayers are being answered.

This week brings another president to find other duties in his home town of Plains, Georgia and his accomplishments in the White House will go down as history.

Tuesday a new president was inaugurated in office and he needs our support.

The Assembly of God Church will begin a Revival meeting next Sunday with Rev. and Mrs. Billy Shipp of Mesquite in charge of the

services. You are cordially invited and your presence will be appreciated. The revival will close Friday night.

Visitors in the home of Edna Gilly Saturday afternoon were Mildred Anderson and Janette Lackey of Floydada and Ruthie Bell Clark of Plainview.

Edna Gilly went to Lubbock Thursday on business.

Mr. and Mrs. Chick Wilson of Ralls accompanied Mr. and Mrs. John D. VanHoose to near Lockney in the home of Mr. and Mrs. Bill Sherman to attend the wedding of Marcia Fortenberry to Keith Phillips. Marcia wore a beautiful wedding gown of white with a long trail. The male attendants wore burgundy tuxedos. The wedding began at 7:00 o'clock and the bride was given in marriage by her father, Eddie Joe Fortenberry.

Clara and Albert Mize attended a luncheon followed by a program Thursday with many other Senior Citizens in Floydada. The pastor of the Victory Baptist Church gave the devotional.

Mr. and Mrs. Albert Mize visited in the nursing home Thursday. Henry Love was among those whom they visited.

Gladys Fortenberry and Edna Gilly and Patsy Boone attended the prayer and Bible Conference in Lubbock last week. Gladys spent Wednesday night with her daughter, Patsy, and they attended on that night.

Sarah Beard of Floydada visited her brother and wife, Mr. and Mrs. W.E. Lackey, Sunday of last week.

attended a luncheon followed by a program Thursday with many other Senior Citizens in Floydada. The pastor of the Victory Baptist Church gave the devotional.

Mr. and Mrs. Albert Mize visited in the nursing home Thursday. Henry Love was among those whom they visited.

Gladys Fortenberry and Edna Gilly and Patsy Boone attended the prayer and Bible Conference in Lubbock last week. Gladys spent Wednesday night with her daughter, Patsy, and they attended on that night.

Sarah Beard of Floydada visited her brother and wife, Mr. and Mrs. W.E. Lackey, Sunday of last week.

### agri-facts



Jerry Perry

**A GOOD MATCH** is the single most important key to fuel savings. That match is between tractor gear ratio, engine speed and load. The rule to follow is: Don't overload the engine by using too high a gear ratio. Pulling the maximum load your tractor can handle dictates operation of the engine at rated speeds and with the gear ratio indicated by the load. In other words: Don't ask the machine to do more than it's capable of. When doing drawbar work, matching the tractor with the implement isn't as critical from a fuel efficiency point of view as when doing PTO work. The engine rpm can be reduced, and the tractor shifted up to a higher gear to obtain good fuel economy when working with low loads. Research indicates that matching the tool and the tractor saves fuel and increases the number of acres worked per hour. Next week, saving fuel by "keeping 'em down on the farm."

Tickets for the performance on the thirty-first are on sale now at Sears in Amarillo and at 2010 Fourth Avenue in Canyon. Reservations are as close as your telephone. Call 806-655-2181 and charge to your Mastercard or Visa or write Box 268, Canyon, Texas 79015. For three hours before each performance, they will be on sale at the Amarillo Civic Center Box Office. Prices are \$8, \$6 and \$4. Children under twelve and Senior Citizens are half price.

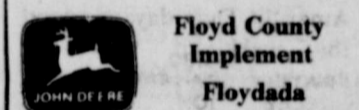

### VIRGIL H. SPENCE

Services for Virgil Hopkins Spence, 70, of 2107 54th St. were at 11 a.m. Monday in the Southcrest Baptist Church with Dr. James Brandon, pastor, officiating.

Burial was in Resthaven Memorial Park under direction of Sanders Funeral Home.

He died at 9:49 a.m. Saturday in Methodist Hospital following a brief illness.

The former Floydada and Crosby County resident moved to Lubbock in 1959. He married Lonnie Mae Smith in 1931 in Plainview. He was a member and deacon of Southcrest Baptist Church. He was a member of the Granbury Masonic Lodge and a veteran of World War II.

Survivors include his wife; a daughter, Yvonne Perkins of Gainesville, Virginia; three brothers, Norris of Cleburne, Joel of Fort Worth and Truett of Hawaii; and two sisters, Mabel Hatley and Ann Lindgren of Fort Worth.

The family suggests memorials to the building fund at Southcrest Baptist Church.

Palbearers were Homer Whitwell, J.B. Jordan, Odie Williams, Herb Irwin, Jimmie Dunn and R.C. Littlefield, all deacons of Southcrest Baptist Church.

When the Yugoslavs present their National Folkloric Ballet in Amarillo at the Civic Center on Saturday, January 31st of this year, they come as ambassadors from their country and have been carefully chosen to represent the various traditions and cultures there.

In Amarillo, they will be led by Branko Markovich, their artistic director whose own dancing inspires them and who has planned the program. Markovich has studied the dances and customs of the six republics in Yugoslavia, and the movement which each one has developed throughout their long history. He has a passion for authenticity, so each one comes through with the full flavor of history.

According to their record in competitions, there are no

### PAWHUSKA CITY CEMETERY.

Mrs. Meek, a Blue Ridge native, married Minnie Meek in 1924 in Blue Ridge. She lived in Lubbock several years and her husband was choir director at Central Baptist Church. He died in 1949. Mrs. Meek moved to Wynona a few months ago from Wichita, Kansas.

Also surviving are a son, a daughter, a sister, eight grandchildren and four great-grandchildren.

### EULA NOBLE

Mrs. Eula Noble, 92, of Roswell, New Mexico, died Thursday, January 15.

Services were at 2 p.m. Friday in Ellis Funeral Home Chapel of the Chimes with the Rev. Louis J. Crenshaw, pastor of Lazzuddie United Methodist Church, and the Rev. Frank Matthews, of Muleshoe, officiating. Burial was in Castro Memorial Cemetery in Dimmitt.

Mrs. Noble was born in Cisco and had formerly lived in Lazzuddie.

She was a charter member of the Lazzuddie United Methodist Church.

Survivors include two daughters, Mrs. Mary Hennington of Roswell and Mrs. Loraine Gallman of Lazzuddie; a son, Eldred Noble of Big Spring; three sisters, Mrs. Flossie Hunt of Florence, Oregon, Mrs. Doci Manning of Floydada and Mrs. Vera Jones of Amarillo; a brother, Kenneth Gene of Amarillo; 20 grandchildren; 26 great-grandchildren and four great-great-grandchildren.

She was a charter member of the Lazzuddie United Methodist Church.

Survivors include three sisters, Ethel Michael of Wellington, Nona Lusk of Post and Leona Martin of Idalou.

### JOSHUA MARTINEZ

Services for Joshua Martinez, infant son of Alejandro and Sally Martinez of Floydada, were at 10 a.m. Saturday in Spanish Assembly of God Church with the Rev. Daniel Trujillo, pastor, officiating.

Burial was in Floydada Cemetery under direction of Moore-Rose Funeral Home.

The child, born Sunday, died at 8:12 p.m. Thursday in Lubbock General Hospital, where he was transferred from Caprock Hospital in Floydada.

Other survivors include his grandparents, Mr. and Mrs. Fidel Martinez and Mr. and Mrs. Oscar Garza, all of Floydada.

### EUNA R. MEEK

Euna R. Meek, 75, of Wynona, Oklahoma, sister of C.L. Callaway of Lockney, died at 4 a.m. Monday, January 12, in Pawhuska City Hospital after a lengthy illness.

Services were held at 2 p.m. Wednesday in Johnson Funeral Home Chapel in Pawhuska. Burial was in

### C. BURLESON

Services for Rufus C. Burleson, 78, of Lubbock, will be at 2:30 p.m. Tuesday in Morrison Chapel with the Rev. Hendricks, pastor of Central Baptist Church of Lubbock, and the Rev. Faye

pastor of the First Baptist Church of Chaney officiating. Burial was in Cemetery.

Burleson died Saturday. He had been a long-time barber working for Hilton.

Survivors include his wife, daughters, two stepsons, a daughter, a sister, 13 children and two grandchildren.

### W. DUNN

W. Dunn, 90, of Amarillo, died early Sunday in Palo Duro Hospital.

Services were held at 2 p.m. at the Gordan Funeral Home in Canyon.

Jim Hancock, pastor of Central Baptist Church in Amarillo, and Dr. Hubert

retired Methodist pastor of Canyon, officiating.

Burial followed in Memorial Gardens in Amarillo.

December 11, 1890 in Amarillo, Texas. Dunn was a member of the First Baptist Church in Canyon and had farmed in Deaf Smith, Swisher and Moore Counties.

Survivors are two sons, John M. Johnson and Harold Wayne Johnson, both of Amarillo; a daughter, Mrs. Carol Reynolds of Amarillo; two sisters, Mrs. E.M. Jackson of Floydada and Ann McGee of Plainview; a brother, Leon Marble of Lockney; and 10 grandchildren.

Services for Euna R. Meek, 75, of Wynona, Oklahoma, sister of C.L. Callaway of Lockney, died at 4 a.m. Monday, January 12, in Pawhuska City Hospital after a lengthy illness.

Services were held at 2 p.m. Wednesday in Johnson Funeral Home Chapel in Pawhuska. Burial was in

Burial was in the Lockney Cemetery.

Mrs. King was born December 9, 1892 in Daingerfield, Texas. She moved to Floyd county from Dainferfield in 1908 and married Albert King March 10, 1909 in Floydada.

Hallie King was chosen Lockney Care Center resident of the month in December 1980.

She was a member of the Main Street Church of Christ



MRS. HALLIE KING

### HALLIE KING

Mrs. Hallie Thomas King, 88, died Monday at 5:45 a.m. at the Lockney Care Center where she was a resident.

Services were held Tuesday at the Main Street Church of Christ with Rev. Earl Cantwell officiating.

Burial was in the Lockney Cemetery.

Mrs. King was born December 9, 1892 in Daingerfield, Texas. She moved to Floyd county from Dainferfield in 1908 and married Albert King March 10, 1909 in Floydada.

Hallie King was chosen Lockney Care Center resident of the month in December 1980.

She was a member of the Main Street Church of Christ

- NEWS 1:30
- ROSS BAGLEY SHOW 1:30
- MOVIE -ADVENTURE\*\* 1:30
- Long Duel 1967 1:30
- BENNY HILL 1:48
- NIGHTBEAT 2:00
- BIG VALLEY 2:18
- MOVIE -SUSPENSE\*\*\* 2:18
- Kiss Before Dying 1956 2:18
- 700 CLUB 3:00
- CBS LATE MOVIE (DRAMA JOINED IN PROGRESS) 3:00
- ALL NIGHT PROGRAM 4:30
- CELEBRATION WITH GASS 4:30
- THIS IS THE LIFE 4:55
- WORLD AT LARGE 5:00
- SOMETHING SPECIAL PTL PROGRAM 5:10
- ALL NIGHT AT THE MOVIE (Joined In Progress) 5:30
- ROSS BAGLEY SHOW 5:30
- FAMILY AFFAIR 5:55
- TOP O'THE MORNING 6:00

## Highlights

miss an episode of Masterpiece Theatre, we repeat Sunday night episodes on Tuesday mornings at 11:00 a.m.

Nova provides an investigation of the Dead Sea this week-Tuesday at 7:00 p.m. This intriguing body of water has always been the subject of many scientific discussions and now there is the possibility of cooperative research between the joint owners of this body of water. This is a fascinating program.

Live from the Met series presents "Elektra" Wednesday at 7:00 p.m. This cornerstone of the opera features the acclaimed Swedish soprano Birgit Nilsson in the title role.

**MASTERCARD**

Only \$495.00

LINE MONUMENT CO.

Phone 296-2953 Plainview, Tx. 79074

Agents Commission in Plainview

Beautiful Companion Memorial Only \$495.00

## dada! nothin' yet!

kind spectaculars produced for exciting pay TV.

Specials like spellbinding Broadway shows, shimmering Las Vegas revues, concerts with the biggest names in Show Biz, and uncensored comedy. At least twelve hours daily of the brightest entertainment. All like you've never seen before.

Showtime will have you on the edge of your seat, laughing your head off, crying your heart out, biting your nails, sighing, cheering, and applauding seven days a week.



ing TIME

able T.V.

## ROSS LUTTRELL

Ross Luttrell, Service Manager for Case Power and Equipment, invites you to take advantage of a 10% off sale on all parts and labor during the month of January. Ron has over 30 years experience as the service manager for Case Power and Equipment in Lubbock. He and all the Case professionals will service your farm and construction equipment and save you money too.

If you have been needing to get your equipment fixed but haven't had time, now is the perfect opportunity. Come in today and let Ross and the Case professionals take care of your equipment.

Case Power and Equipment  
Lubbock 3302 Station Hwy 745-4451  
Lamesa 902 S. Dallas 872-5861  
Floydada 101 South 12th 983-2836

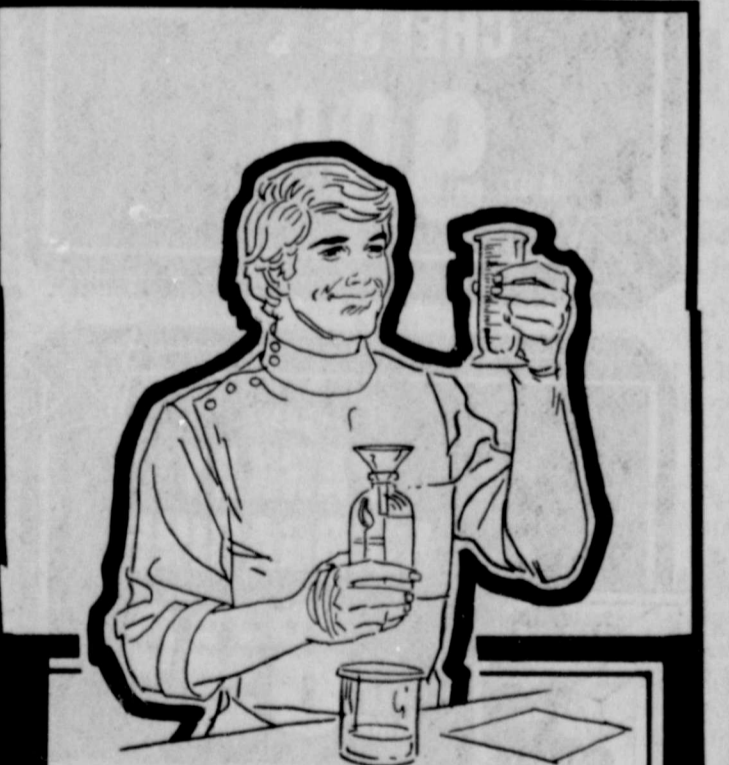

## We're Qualified!

Trust us to fill your prescriptions exactly as your doctor ordered... swiftly and professionally. And in and emergency... we'll deliver 'round the clock!

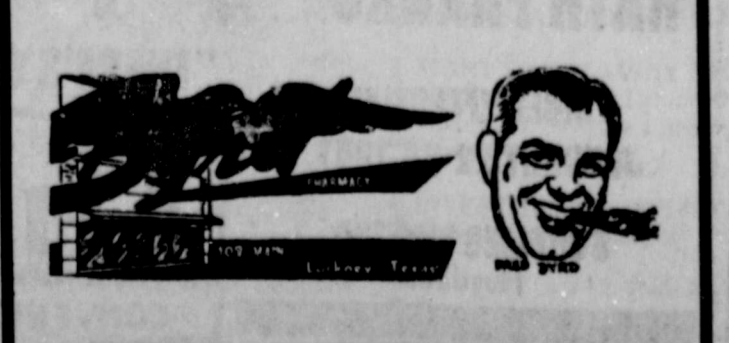

## Grand Opening

January 22, 23, & 24

1/2 Gallon Borden ICE CREAM

Buy One & Get One FREE

Mrs. Bairds Split top BREAD

Buy 1 1/2 lb loaf wheat bread & get 1 1/2 lb loaf white bread FREE

1 gallon Poinsettia MILK \$2.19

Lays POTATO CHIPS

Buy 1 bag at \$1.09 & get one FREE

Regular, sour cream & onion

32 oz. 6 pak Bottle Carton Enjoy Coca-Cola

Buy One & Get One FREE

## DELI SPECIALS

CORN DOGS ..... 3/99¢

BURRITOS ..... 3/99¢

BROASTED CHICKEN ..... \$2.99

Regular \$5.25 9 pieces

Buy \$6.99 15 piece Bucket of Chicken & get 1 Bottle (liter) Shasta FREE

102 South 2nd - Floydada 6:30 a.m. - 12 Midnight



# South Plains Area News

South Plains, January 19th: Five church members of the South Plains Baptist Church went to the First Baptist Church of Roaring Springs, Tuesday, January 13th, for the Caprock Associational Meeting, with business and WMU meetings at 5:30 and at 6:15. A bountiful and delicious supper was served, with the program following the supper hour. Going from here were Rev. and Mrs. Cecil and Joyce Osborne, Mrs. Ruby Higginbotham, Mrs. M.M. Julian and Mrs. Mamie Wood.

Mr. and Mrs. Fletcher Powell and children left last Monday for a vacation to Howe, Van Alstyne and other places near Dallas, and spent the week with their folks. They came home this Monday.

Len Wood left Tuesday, January 13th, for San Marcos and his college work. He had been home several weeks for the Christmas and New Years holidays. Len will not get to come home to be with his parents, Mr. and Mrs. Glen Wood, until next June.

We offer our sympathy to the family of Mrs. Beatrice P. Moore, 83, (Mrs. Gene) who passed away Tuesday, January 13, at 2:00 a.m. in Hendricks Medical Center in Abilene after a long illness. She had lived in Abilene for many years. She was the grandmother of Mrs. Bruce Julian of Perryton, and Mrs. Jenis Tucker of Woodward, Oklahoma. She also was the mother of Edell Moore of Floydada, Mrs. Julian, Mrs. Tucker and other family members attended the funeral of Mrs. Moore, with the services being held Thursday, January 15, at 11:00 a.m. in Abilene at the Emanuel Baptist Church, with interment in the Cedar Hill Cemetery there in Abilene.

Mrs. Letha Mulder went to Amarillo Thursday to spend the week-end with her daughter and family, Mr.

and Mrs. Jerry Taylor and children. She was home Sunday afternoon.

Mr. and Mrs. Frank McClure and daughter, Mrs. Jean McClure of Plainview, went to the home of Mr. and Mrs. Paul Cypert and girls where they enjoyed a birthday supper given in honor of Mrs. Cypert's mother, Mrs. Jean McClure on January 10. The Cyperts live 9 miles north of Plainview.

Mrs. Gail Henderson and Mrs. Kendis Julian held the meeting for the Cub Scouts of South Plains, on Tuesday, January 13th, at the gymnasium at the school.

Mrs. Barbara Chapman of Plainview was hostess in the home of Mrs. Fred Marble (Carolyn) this Monday, January 19th, at 2:00 p.m. She was showing the new things for Home Interiors.

A meeting about Prowl Herbicide of the American Cyanamid Co. was held in cooperation with the Lockney Co-op at South Plains on Thursday, January 15, at the noon hour, with lunch by Southern Seas served to all attending. A goodly number attended, and enjoyed the luncheon and meeting.

Mr. and Mrs. Glen Woods went to Amarillo to the Northwest Texas Hospital to see their aunt, Mrs. Buster Dunham (Ruth), who was hurt badly in a car wreck Christmas eve, and is still in intensive care. They reported they felt she was making progress, and we are hoping this week will bring better news from her.

Hobby Club members met at the home of Mrs. Keith Marble (Neta) on Wednesday, January 14, for their regular monthly meeting, and election of officers was held. President is Mrs. Letha Mulder; vice-president, Mrs. Ruby Higginbotham; secretary-treasurer, Mrs. E.J. Kinslow (Navolia) and reporters for the coming year are Mrs. Juanita Teplee,

Mrs. Bonnie Julian and Mrs. Dorothy (Dot) Cummings. They worked on new books and plans for meetings and the programs to be used were discussed. Mrs. Hamm and helpers will meet soon to prepare the work books and programs for the year to come. Mrs. Marble served snacks and crisp vegetables, cake, coffee and punch to Mmes. Leighton Teplee, E.J. Kinslow, Letha Mulder, Harold Hamm, J.P. Taylor and hostess Mrs. Keith Marble.

Mr. and Mrs. Jerry Chappell of Duncan, Oklahoma, were visitors for the Sunday morning Sunday School and church services. Jerry had been here the past week, but Mrs. Chappell (Darla) and her mother, Mrs. Grigsby Milton has spent the past week in Duncan, and had returned here for the week-end.

A snow fall of a few inches surprised everyone Sunday morning when they looked outside, as everything was covered, and the temperatures stood in the twenties. Snow continued to fall during Sunday, but the ground was so warm, it melted and was gone in the early hours Monday morning. This Monday afternoon snow has again started to fall, and we are promised showers this afternoon and evening.

Mr. and Mrs. Sylvin Kinnibrugh left early Friday for Vera where they spent the weekend with his folks, Mr. and Mrs. J.A. Kinnibrugh. Some of the children spend each weekend with the parents.

Kindergarten classes started this Monday morning at 8:45 at the South Plains Elementary School with four children being present this morning, January 19th. Eight children are enrolled as follows: Stephanie Flores, Amy Bethel, Amanda Henderson, Maxci Vanda, Tomas Vanda, Noe Gariby, Nansy Amaya and Victor Amaya.

Mrs. Charlene Starke is teacher of the kindergarten class, and breakfasts are served each morning at 8 o'clock.

**A HOLIDAY TRIP TO VIRGINIA**

Mrs. Alvin Nichols returned to her home at South Plains, January 14, after a four week holiday trip which took her back to Virginia.

She left here December 17, to go to Sweetwater, Texas where she spent the night with her daughter, Ruby Jewel and Glen Whitfill. The next day they took her to Dallas where they all spent the following days until Christmas, which they all had together with Mrs. Nichols' granddaughter and husband, the Terre Michaeles.

They all enjoyed the Christmas dinner and the Christmas tree with Cindy and Terre, and on Monday, December 27, Cindy took her grandmother to the Dallas Airport where Mrs. Nichols left on Piedmont Airlines for Norfolk, Virginia, there she was met by her granddaughter and family, Lt. Commander David & Judy Allen and Davvyonnae who live at Virginia Beach.

David was on leave from

the navy, and they all enjoyed another Christmas gathering and Davvyonnae awoke them all at 4:15 a.m. the next day telling them that Santa Claus had come and put something in Mrs. Nichols stocking!

Mrs. Nichols returned to Dallas, January 6, and Mrs. Whitfill came and got her mother. She also visited her sister, Mrs. Tom Davis while in Dallas.

It was cold, rainy, bone-chilling and sleety weather all but four days Mrs. Nichols was in Virginia. They took her to Norfolk to see the wonderful boats, and she enjoyed seeing one of America's mightiest warships, the USS Dwight D. Eisenhower, the greatest of the aircraft carriers and also saw many submarines.

Her grandson, Lt. Commander Allen, has 14 airplanes in his charge, also the men that fly them. He will have sea duty February 6, and be gone on 6 months sea duty. He is a bombardier and a navigator.

While Mrs. Nichols was in Virginia, she saw Curcio, an old, old church that was built by Charles Wesley in 1791.

Mrs. Georgia Mae Smith Erickson opened the doors to Casa del Sol for the Mt. Blanco community supper last Monday night. After a covered dish supper the neighbors gathered around to play games of 42 and catch up on the news.

Mr. and Mrs. William Bertrand attended the fish fry last Saturday night which was sponsored by the Producers Coop Elevator. Faye and Williams enjoyed having all their children at their house Christmas Eve for

dinner and gift exchange. Mr. and Mrs. Orville Newberry were also present. The Bertrand children and grandchildren went on to other relatives homes for Christmas day while Faye and Williams went to the Newberrys for dinner.

Mr. and Mrs. Wayne Applings daughters and children spent Christmas with them here. Beverly Conner and children, Josh and Micha of Ft. Worth, arrived Saturday and stayed until Christmas Eve. Phyllis and Chuck Farley of Dallas, and children, Kevin and Kelly, also arrived Saturday and returned Monday when the children became ill. All have had the flu since Christmas, as Bertha does now.

Mrs. Roy Fawver enjoyed coffee and birthday cake at the home of Mrs. T.T. Hamilton Tuesday morning.

Mr. and Mrs. Holt Bishop and granddaughter, Kimberly Peggman of Wayland College, visited Mr. and Mrs. Howard Bishop Saturday evening.

Greg Bishop moved his farm equipment to the farm he has rented at Roaring Springs on Tuesday.

Mr. and Mrs. Billy Joe Hambricht had all of Mrs. Viola Brown's family at their home for Christmas. The same group went to Viola's on Christmas Day for dinner on Thursday, Georgia Mae

Erickson came to her cousin, Viola Brown, on Friday for exchange of gifts.

Mrs. Buell Neff Christmas dinner home of her daughter and Bill Smith, in Lockney, and Mr. and Mrs. Neff of Lubbock guests.

Mr. and Mrs. Wright were visited by Buell Neff the evening of Christmas.

Lakeview received four inches of snow last night, with misty light snow melting as it fell all day Monday.

Mr. and Mrs. Williams attended the Texas Opry at the Municipal Auditorium day night, they visited relatives in Truscott.

Norman Mancy DuBois attended the Gloves Tournament Civic Center Saturday.

Mrs. Viola Brown was Year's day guest of Mrs. Frank Pratt's cabin at Lake Stamford sister-in-law, Mrs. Brown of Haskell, visit her as did her husband, Mr. and Mrs. Niest of S. while she was vacationing.

Cold weather kept indoors Tuesday and watched the National dental inauguration.

Mr. and Mrs. Fletcher Powell and children left last Monday for a vacation to Howe, Van Alstyne and other places near Dallas, and spent the week with their folks. They came home this Monday.

Len Wood left Tuesday, January 13th, for San Marcos and his college work. He had been home several weeks for the Christmas and New Years holidays. Len will not get to come home to be with his parents, Mr. and Mrs. Glen Wood, until next June.

We offer our sympathy to the family of Mrs. Beatrice P. Moore, 83, (Mrs. Gene) who passed away Tuesday, January 13, at 2:00 a.m. in Hendricks Medical Center in Abilene after a long illness. She had lived in Abilene for many years. She was the grandmother of Mrs. Bruce Julian of Perryton, and Mrs. Jenis Tucker of Woodward, Oklahoma. She also was the mother of Edell Moore of Floydada, Mrs. Julian, Mrs. Tucker and other family members attended the funeral of Mrs. Moore, with the services being held Thursday, January 15, at 11:00 a.m. in Abilene at the Emanuel Baptist Church, with interment in the Cedar Hill Cemetery there in Abilene.

Mrs. Letha Mulder went to Amarillo Thursday to spend the week-end with her daughter and family, Mr.

and Mrs. Jerry Taylor and children. She was home Sunday afternoon.

Mr. and Mrs. Frank McClure and daughter, Mrs. Jean McClure of Plainview, went to the home of Mr. and Mrs. Paul Cypert and girls where they enjoyed a birthday supper given in honor of Mrs. Cypert's mother, Mrs. Jean McClure on January 10. The Cyperts live 9 miles north of Plainview.

Mrs. Gail Henderson and Mrs. Kendis Julian held the meeting for the Cub Scouts of South Plains, on Tuesday, January 13th, at the gymnasium at the school.

Mrs. Barbara Chapman of Plainview was hostess in the home of Mrs. Fred Marble (Carolyn) this Monday, January 19th, at 2:00 p.m. She was showing the new things for Home Interiors.

A meeting about Prowl Herbicide of the American Cyanamid Co. was held in cooperation with the Lockney Co-op at South Plains on Thursday, January 15, at the noon hour, with lunch by Southern Seas served to all attending. A goodly number attended, and enjoyed the luncheon and meeting.

Mr. and Mrs. Glen Woods went to Amarillo to the Northwest Texas Hospital to see their aunt, Mrs. Buster Dunham (Ruth), who was hurt badly in a car wreck Christmas eve, and is still in intensive care. They reported they felt she was making progress, and we are hoping this week will bring better news from her.

Hobby Club members met at the home of Mrs. Keith Marble (Neta) on Wednesday, January 14, for their regular monthly meeting, and election of officers was held. President is Mrs. Letha Mulder; vice-president, Mrs. Ruby Higginbotham; secretary-treasurer, Mrs. E.J. Kinslow (Navolia) and reporters for the coming year are Mrs. Juanita Teplee,

Mrs. Bonnie Julian and Mrs. Dorothy (Dot) Cummings. They worked on new books and plans for meetings and the programs to be used were discussed. Mrs. Hamm and helpers will meet soon to prepare the work books and programs for the year to come. Mrs. Marble served snacks and crisp vegetables, cake, coffee and punch to Mmes. Leighton Teplee, E.J. Kinslow, Letha Mulder, Harold Hamm, J.P. Taylor and hostess Mrs. Keith Marble.

Mr. and Mrs. Jerry Chappell of Duncan, Oklahoma, were visitors for the Sunday morning Sunday School and church services. Jerry had been here the past week, but Mrs. Chappell (Darla) and her mother, Mrs. Grigsby Milton has spent the past week in Duncan, and had returned here for the week-end.

A snow fall of a few inches surprised everyone Sunday morning when they looked outside, as everything was covered, and the temperatures stood in the twenties. Snow continued to fall during Sunday, but the ground was so warm, it melted and was gone in the early hours Monday morning. This Monday afternoon snow has again started to fall, and we are promised showers this afternoon and evening.

Mr. and Mrs. Sylvin Kinnibrugh left early Friday for Vera where they spent the weekend with his folks, Mr. and Mrs. J.A. Kinnibrugh. Some of the children spend each weekend with the parents.

Kindergarten classes started this Monday morning at 8:45 at the South Plains Elementary School with four children being present this morning, January 19th. Eight children are enrolled as follows: Stephanie Flores, Amy Bethel, Amanda Henderson, Maxci Vanda, Tomas Vanda, Noe Gariby, Nansy Amaya and Victor Amaya.

Mrs. Charlene Starke is teacher of the kindergarten class, and breakfasts are served each morning at 8 o'clock.

**A HOLIDAY TRIP TO VIRGINIA**

Mrs. Alvin Nichols returned to her home at South Plains, January 14, after a four week holiday trip which took her back to Virginia.

She left here December 17, to go to Sweetwater, Texas where she spent the night with her daughter, Ruby Jewel and Glen Whitfill. The next day they took her to Dallas where they all spent the following days until Christmas, which they all had together with Mrs. Nichols' granddaughter and husband, the Terre Michaeles.

They all enjoyed the Christmas dinner and the Christmas tree with Cindy and Terre, and on Monday, December 27, Cindy took her grandmother to the Dallas Airport where Mrs. Nichols left on Piedmont Airlines for Norfolk, Virginia, there she was met by her granddaughter and family, Lt. Commander David & Judy Allen and Davvyonnae who live at Virginia Beach.

David was on leave from

the navy, and they all enjoyed another Christmas gathering and Davvyonnae awoke them all at 4:15 a.m. the next day telling them that Santa Claus had come and put something in Mrs. Nichols stocking!

Mrs. Nichols returned to Dallas, January 6, and Mrs. Whitfill came and got her mother. She also visited her sister, Mrs. Tom Davis while in Dallas.

It was cold, rainy, bone-chilling and sleety weather all but four days Mrs. Nichols was in Virginia. They took her to Norfolk to see the wonderful boats, and she enjoyed seeing one of America's mightiest warships, the USS Dwight D. Eisenhower, the greatest of the aircraft carriers and also saw many submarines.

Her grandson, Lt. Commander Allen, has 14 airplanes in his charge, also the men that fly them. He will have sea duty February 6, and be gone on 6 months sea duty. He is a bombardier and a navigator.

While Mrs. Nichols was in Virginia, she saw Curcio, an old, old church that was built by Charles Wesley in 1791.

Mrs. Georgia Mae Smith Erickson opened the doors to Casa del Sol for the Mt. Blanco community supper last Monday night. After a covered dish supper the neighbors gathered around to play games of 42 and catch up on the news.

Mr. and Mrs. William Bertrand attended the fish fry last Saturday night which was sponsored by the Producers Coop Elevator. Faye and Williams enjoyed having all their children at their house Christmas Eve for

dinner and gift exchange. Mr. and Mrs. Orville Newberry were also present. The Bertrand children and grandchildren went on to other relatives homes for Christmas day while Faye and Williams went to the Newberrys for dinner.

Mr. and Mrs. Wayne Applings daughters and children spent Christmas with them here. Beverly Conner and children, Josh and Micha of Ft. Worth, arrived Saturday and stayed until Christmas Eve. Phyllis and Chuck Farley of Dallas, and children, Kevin and Kelly, also arrived Saturday and returned Monday when the children became ill. All have had the flu since Christmas, as Bertha does now.

Mrs. Roy Fawver enjoyed coffee and birthday cake at the home of Mrs. T.T. Hamilton Tuesday morning.

Mr. and Mrs. Holt Bishop and granddaughter, Kimberly Peggman of Wayland College, visited Mr. and Mrs. Howard Bishop Saturday evening.

Greg Bishop moved his farm equipment to the farm he has rented at Roaring Springs on Tuesday.

Mr. and Mrs. Billy Joe Hambricht had all of Mrs. Viola Brown's family at their home for Christmas. The same group went to Viola's on Christmas Day for dinner on Thursday, Georgia Mae

Erickson came to her cousin, Viola Brown, on Friday for exchange of gifts.

Mrs. Buell Neff Christmas dinner home of her daughter and Bill Smith, in Lockney, and Mr. and Mrs. Neff of Lubbock guests.

Mr. and Mrs. Wright were visited by Buell Neff the evening of Christmas.

Lakeview received four inches of snow last night, with misty light snow melting as it fell all day Monday.

Mr. and Mrs. Williams attended the Texas Opry at the Municipal Auditorium day night, they visited relatives in Truscott.

Norman Mancy DuBois attended the Gloves Tournament Civic Center Saturday.

Mrs. Viola Brown was Year's day guest of Mrs. Frank Pratt's cabin at Lake Stamford sister-in-law, Mrs. Brown of Haskell, visit her as did her husband, Mr. and Mrs. Niest of S. while she was vacationing.

Cold weather kept indoors Tuesday and watched the National dental inauguration.

## Become a profit-making writer.



Since the beginning writing checks meant you can spending, spending, spending. But not anymore. Now start earning, earning, earning, at the same time. You can open a checking account that pays interest. It actually lets you make money on all the money in your checking account, the same as you do on money in a savings account. Of course, anything that great is bound to be a little complicated. Because exactly how much you earn depends on things like number of transactions, minimum balance, average balance, etc., etc. That's why it pays to talk things over with us first. We understand modern checking because we're A Full Service Bank, and that's where it was invented. No two ways about it. We have the most professional experience when it comes to making sure your checking always stays simple and convenient, which is why you got it in the first place. After all, it shouldn't be a pain to make a profit.

Look for this symbol. We've got the answers.



Floyd County's Progressive Bank  
The First National Bank  
In Lockney

Member F.D.I.C. Accounts Insured \$100,000

## PILLSBURY BUTTERMILK/SWEETMILK BISCUITS 8 \$1

8 OZ. CANS

|  |  |
|--|--|
| BOLOGNA/LOMONO MEAT/PICKLE LOAF/SALAMI<br><b>RATH MEATS</b> ..... 8 OZ. PKG. <b>\$1.79</b> | Allsup's 1 1/2 lb size<br><b>BREAD</b> ..... 4/5   |
| BORDEN'S<br><b>BUTTERMILK</b> ..... 1/2 GAL. CTN. <b>\$1.59</b>                            | DELICIOUS<br><b>KRAFT VELVEETA</b> ..... 1 LB. BOX <b>\$1.79</b>                         |
| <b>KRAFT SLICED AMERICAN CHEESE</b> ..... 8 OZ. PKG. <b>99c</b>                            | <b>KRAFT GRAPE JELLY</b> ..... 2 LB. JAR <b>\$1.29</b>                                   |
| <b>KRAFT PARKAY MARGARINE</b> ..... 1 LB. QTRS. <b>69c</b>                                 | <b>BORDEN'S PREMIUM ASSORTED FLAVORS ICE CREAM</b> ..... 1/2 GAL. RD. CTN. <b>\$1.99</b> |
| <b>DELICIOUS RATH FRANKS</b> ..... 12 OZ. PKG. <b>\$1.39</b>                               |  |

PRICES EFFECTIVE JANUARY 22-24, 1981

SUPPLIES LIMITED Floydada

"THERE'S ONE NEAR YOU"

# ALLSUP'S

CONVENIENCE STORES

OPEN 24 HOURS A DAY  
OPEN 365 DAYS A YEAR  
WE ACCEPT FOOD STAMPS

## If It's REAL

SALE: Three bedroom, living area. 983-3767. TFC

SALE: Several good two bedroom houses. Real Estate. Contact John Bond. 983-2151 or 3573. tfc

Bedroom, brick home rental unit on large landscaped lot. Call The First National Bank of Floydada. Make an offer. 983-3717. tfc

Copy Store and 3 bedroom home on 1/2 acre land for sale. DuBois attended the gloves tournament for house in town. TFC 3653.

Bedroom, 2 bath home moved, 1900 square feet, needs repair, near Floydada. Make an offer. (806) 2-12c.

3 and 4 in the 900 block West Houston. 983-3903. 1-29c

Home house. Central air, great. Good location. Elmer Swaffar. 983-3903. 983-2051, day. 1-29c

HOUSES FOR SALE at 717 and 424 W. Missouri. Call Gerardo Jasso. 983-3903. 1-22p

### WANTED

Daily News has a missing in Lockney for distribution. Good part time job, interested, call Lockney Room #4 at 652-3341. tfc

Assembly of God ladies doing quilting. Have you want quilted? Call 652-2219. L 1-22c

### WANTED TO RENT

Land to farm. Pleasant Valley. Sand Barwise area. Francis London. 652-2412. L 1-29c

### GARAGE SALE

Garage Sale: Saturday, Monday, Furniture, misc. 1st or 983-2705. 1-29p

### LOST & FOUND

WHITE POODLE with ears. Answers to name. Reward 983-5819 or 814. TFC

red w/f full calf. 550 lbs. Last seen at Mrs. Sams place. 652-3032. L2-5c

3 black faced lambs. sold from Sterley. 4-H. 652-2554. 1-22c

Mr. Santos got from Meredith has come. Call 983-2215. 1-22c

## tye

Manufacturers & Distributors of Farm Equipment

Paint Shop Warehouse Wire Welding

In Accordance With Quality

\*Vacation \*Holiday \*Hospitalization

Apply in Person M/F

# The Tye

Highway 70 E

# LAKEVIEW NEWS

BY JOYCE WILLIAMS

dinner and gift exchange. Mr. and Mrs. Orville Newberry were also present. The Bertrand children and grandchildren went on to other relatives homes for Christmas Eve. Phyllis and Williams went to the Newberrys for dinner.

Mr. and Mrs. Wayne Appings daughters and children spent Christmas with them here. Beverly Conner and children, Josh and Micha of Ft. Worth, arrived Saturday and stayed until Christmas Eve. Phyllis and Chuck Farley of Dallas, and children, Kevin and Kelby, also arrived Saturday and returned Monday when the children became ill. All have had the flu since Christmas, as Bertha does now.

Mrs. Roy Fawcett enjoyed coffee and birthday cake at the home of Mrs. T.T. Hamilton Tuesday morning.

Mr. and Mrs. Billy Bishop and granddaughter, Kimberly Peggman of Wayland College, visited Mr. and Mrs. Howard Bishop Saturday evening.

Greg Bishop moved his farm equipment to the farm he has rented at Roaring Springs on Tuesday.

Mr. and Mrs. Billy Joe Hambright had all of Mrs. Viola Brown's family at their home for Christmas. The same group went to Viola's on Christmas Day for dinner on Thursday. Georgia Mae

## Dean presents 'War on Drugs' program

Twelve parents attended the "Texas war on drugs committee" meeting at the Lighthouse Electric on January 9.

Holly Dean explained how parents can get involved in the control of illegal drug use in their community.

A follow-up parent meeting on drugs will be February 11, at 8 p.m. at R.C. Andrews Library.

Legislative proposals to be discussed at that time include steps taken to control drug use.

**W/ SWEETMILK**  
**WIPITS 8 \$1.00**  
 8 OZ. CANS

Allsup's 1 1/2 lb size  
**BREAD 4/\$1.00**

CLOVER CLUB REG. / NACHO / TACO REG. \$1.00  
**TORTILLA CHIPS 7 OZ. PKG. 99¢**

DELICIOUS  
**KRAFT VELVEETA \$1.79**  
 1 LB. BOX

**GRAPE JELLY \$1.29**  
 2 LB. JAR

WIP'S PREMIUM ASSORTED FLAVORS  
**ICE CREAM 1/2 GAL. 1.00**  
 NO. CTR.

WEAR YOU"  
**UP'S STORES**  
 OPEN 24 HOURS A DAY  
 OPEN 365 DAYS A YEAR  
 WE ACCEPT FOOD STAMPS

# If It's Results You Want-It's CLASSIFIED ADS You Need

## REAL ESTATE

**Farms & Acre**  
 Small acreage with hog facilities. James McNeill, 983-2198, call at noon or night. TFC

**SALE:** Three bedroom, living area. 983-3767. tfc

**SALE:** Several good two bedroom houses. Real Estate. Contact Bond, 983-2151 or 73. tfc

**SALE:** 161 acre Neumann Estate Farm. Located 5 miles north of Cone. Contact Edward Werner 2527 University, San Angelo, Texas 76901. Telephone (915) 949-4191. 1-22p

**2 BEDROOM HOUSE,** approximately 1,400 sq. ft. corner lot. Good location. Furniture included. Storm cellar and garage. Only \$16,500. Randall King Real Estate 983-2707. 2-12c

**WANTED TO BUY**  
 WANTED TO BUY irrigated or dryland farm in Floyd or surrounding area. Write Box XRO, c/o Hesperian, Box 700, Floydada. tfc

**WANTED TO BUY**  
 320 ACRES Farm Land 8 miles Northeast of Floydada. Call 806-293-4092 or 806-296-5556. 2-12p

**WANTED TO RENT**  
 Wanted - Land to farm. Pleasant Valley, Sand or Barwise area. Francis Standon, 652-2412. L1-29c

**WANTED TO RENT**  
 Garage Sale  
 Garage Sale: Saturday, Sunday, Furniture, misc. N. 1st or 983-2705. 1-29p

**LOST & FOUND**  
 WHITE POODLE with black ears. Answers to name Peppi. Reward 983-5819 or 2814. TFC

**STORAGE SPACE**  
 BOATS, FURNITURE, ANYTHING, ETC. BY THE MONTH OR SIX MONTHS DISCOUNT.  
**WEST TEXAS MINI STORAGE**  
 983-2153 OR 983-2151

**FOR RENT**  
 FOR RENT: 1 bedroom furnished apartment on pavement. Call 983-3973. TFC

**FOR RENT**  
 FOR RENT: 60'x24' building. Partial partition and counter optional. Next door to Hesperian. Call 983-3737.

**FOR RENT**  
 FOR RENT: One bedroom apartment. 108 N. Main, call 652-3813. Lfc

**FOR RENT**  
 FOR RENT: 1 bedroom furnished apartment on pavement. Call 983-3973. TFC

**FOR RENT**  
 FOR RENT: 60'x24' building. Partial partition and counter optional. Next door to Hesperian. Call 983-3737.

**FOR RENT**  
 FOR RENT: One bedroom apartment. 108 N. Main, call 652-3813. Lfc

**FOR RENT**  
 FOR RENT: 1 bedroom furnished apartment on pavement. Call 983-3973. TFC

**FOR RENT**  
 FOR RENT: 60'x24' building. Partial partition and counter optional. Next door to Hesperian. Call 983-3737.

**FOR RENT**  
 FOR RENT: One bedroom apartment. 108 N. Main, call 652-3813. Lfc

**FOR RENT**  
 FOR RENT: 1 bedroom furnished apartment on pavement. Call 983-3973. TFC

**FOR RENT**  
 FOR RENT: 60'x24' building. Partial partition and counter optional. Next door to Hesperian. Call 983-3737.

**FOR RENT**  
 FOR RENT: One bedroom apartment. 108 N. Main, call 652-3813. Lfc

## BUSINESS SERVICES

**Adams Well Service** Complete Irrigation Service. All sizes submergible pumps in stock. One day service. 983-5003. tfc

**INTERIOR PAINTING WALL PAPERING**  
 Call Rena Turner or Nancy Mayo, 983-5130 or 983-2667. tfc

**JACKSON ELECTRIC** Residential & Commercial Serving Rural Communities At 652-2737 Lfc

**'Carpet Need Cleaning?'** Let me do the work for you. Dry foam, 10 cents sq. foot. Also home and auto upholstery. Call Jack Moore 983-3033, after 5 p.m. tfc

**For Interior** Painting and Wallpapering Call Sue Casey 652-3414

**POOL SERVICE AND RADIATOR SHOP** Irrigation, domestic, and windmill service. 407 E. Houston, 983-5610 or 983-2285. tfc

**Income Tax Service Mitchell Tax Service** 983-3692 tfc

**FARM SERVICES**  
 Land Leveling, terraces, bench leveling, and pump pits, all types of dirt work for soil and water conservation. Dewie Parson 983-2646. Fred Parson 983-2074. tfc

**CUSTOM Application of Herbicides.** Bill Wisdom 652-3541, John Wisdom 652-3544. Lfc

**Portable disc rolling Lawson Farm Supply and Equipment** Floydada, 983-3940 tfc

**Carthel and Dudley** Custom plowing and herbicide application A.C. Carthel 983-3200 Darrell Dudley 983-5320 2-19p

**Check with us for LIQUID FERTILIZER ANHYDROUS HERBICIDES**  
 Rigs available for application  
**LONE STAR CHEMICAL INC.**  
 Office: 652-2761  
 Deanie Henderson: 652-3434 Lfc

**Barker's Jewel Box** now renting MINI-WAREHOUSE STORAGE Your Lock Your Key 652-2642 Lockney. Lfc

**FOR RENT**  
 FOR RENT: 1 bedroom furnished apartment on pavement. Call 983-3973. TFC

**FOR RENT**  
 FOR RENT: 60'x24' building. Partial partition and counter optional. Next door to Hesperian. Call 983-3737.

**FOR RENT**  
 FOR RENT: One bedroom apartment. 108 N. Main, call 652-3813. Lfc

**FOR RENT**  
 FOR RENT: 1 bedroom furnished apartment on pavement. Call 983-3973. TFC

**FOR RENT**  
 FOR RENT: 60'x24' building. Partial partition and counter optional. Next door to Hesperian. Call 983-3737.

**FOR RENT**  
 FOR RENT: One bedroom apartment. 108 N. Main, call 652-3813. Lfc

**FOR RENT**  
 FOR RENT: 1 bedroom furnished apartment on pavement. Call 983-3973. TFC

**FOR RENT**  
 FOR RENT: 60'x24' building. Partial partition and counter optional. Next door to Hesperian. Call 983-3737.

**FOR RENT**  
 FOR RENT: One bedroom apartment. 108 N. Main, call 652-3813. Lfc

**FOR RENT**  
 FOR RENT: 1 bedroom furnished apartment on pavement. Call 983-3973. TFC

**FOR RENT**  
 FOR RENT: 60'x24' building. Partial partition and counter optional. Next door to Hesperian. Call 983-3737.

## Public Notices

**NOTICE TO ANY BANKING CORPORATION, ASSOCIATION, OR INDIVIDUAL BANKER IN FLOYD COUNTY, TEXAS:**

NOTICE IS hereby given that the Commissioners Court of Floyd County, Texas will enter into a contract or contracts for depositing of public funds of Floyd County in a bank or banks of Floyd County for the years 1981-82, in accordance with Articles 2544 to 2550, Vernon's Civil Statutes of the State of Texas, as revised.

ANY Banking Corporation, Association, or Individual Banker in Floyd County desiring to be designated as a County Depository shall make and deliver to the County Judge an application applying for such funds. Said application shall state the amount of paid up capital stock and permanent surplus of said bank and shall show the financial condition of said bank at the date of said application which shall be delivered to the County Judge on or before February 9, 1981, at 10:00 o'clock a.m. Said application shall also be accompanied by a certified check for not less than one half of one per cent of the County's revenue of the preceding year, the amount of which may be obtained from the Floyd County Auditor prior to the date designated for accepting applications.

DATED This 15 day of January, A.D. 1981.

Choise Smith, County Judge  
 Floyd County, Texas  
 1-15-81

**NOTICE OF PUBLIC HEARING**  
 NOTICE IS HEREBY GIVEN TO ALL INTERESTED PERSONS THAT:

In accordance with provisions of the State and Local Fiscal Assistance Amendments of 1976 (Public Law 94-488), the City of Floydada will hold a public hearing on the 10th day of February, 1981 at 7:30 P. M. in the City Council meeting room at the City Office in Floydada, Texas, to present to the public the proposed uses of the general revenue sharing funds for the budget year April 1, 1981 to March 31, 1982. At said time and place all such interested persons shall have the right to appear and be heard. The City of Floydada has no unappropriated entitlement funds in the revenue sharing trust fund. The amount of entitlement funds expected to be received during the fiscal year is \$24,500.00. Of all said matters and things, all persons interested in the things and matters herein mentioned will take notice. By order of the City Council of the City of Floydada, Texas this 13th day of January, 1981.

CITY OF FLOYDADA  
 By Parnell Powell  
 Mayor

**ATTEST:**  
 Jimmie Lou Stewart  
 City Secretary

Plainview Schools will accept bids for the purchase of one 295 Excel Hustler Tractor/Mower and Equipment, and for the Paving Repairs at Various Campuses and Parking Areas.

Sealed bids will be received until 4:00 p.m. on Monday, February 9, 1981. Bids should be sent or delivered to the Administration Building, 912 Portland, Plainview, Texas 79072.

The bids will be opened and accepted or rejected at the regular Board meeting to be held in the Administration Building, 912 Portland, Plainview, Texas at 7:30 p.m. on February 9, 1981.

Information concerning the bid forms and specifications may be obtained by contacting the Business Office, Administration Building, 912 Portland, Plainview, Texas 79072.

This is a solicitation for bids and is not an offer. The Board reserves the right to accept or reject any and all bids and to waive all informalities.

John O. Peck, Assistant Superintendent  
 Plainview Independent School District

**Hollis R. Bond Real Estate**  
 PHONE 983-2151  
 107 S. 5th FLOYDADA, TX

**Diamond Industrial Supply Co., Inc.**  
 Phone Days 296-7418  
 Nights 296-1200 or 296-7828  
 1014 Broadway Plainview, Texas  
 U joints Oil Seals O rings Wisconsin Chain Sprockets V belts Sheave SKF BCA Timken Bower Cotton Stripper Brushes & Bats  
**"We Appreciate Your Business More"**

**REAL ESTATE FOR SELL**  
**NEW LISTING...** Charming 2 bedroom, 1 bath, fireplace and living area. Brick. Excellent condition. Close to schools.  
**GATHER 'ROUND THE FIRE** for popping corn and watching T.V. Extra nice, 3 bedroom, 2 bath, beautiful yard.  
**CONVENIENT LOCATION TO DOWNTOWN...** Small 2 bedroom.  
**PRESTIGIOUS OLDER HOME...** 3 bedroom, 2 bath, guest house or rental property in back will help make payments.  
**GOOD STARTER HOME...** 2 bedroom, good location.

**WANT TO GET AWAY FROM THE HUSTLE & BUSTLE OF CITY LIVING?** Let me show you how much home you can buy just a hop and skip outside the city limits. 3 bedroom, 2 bath.

**INVESTMENT PROPERTY...** 7 apartments plus house for manager. Good monthly income.  
 Call Sam Hale at 983-3261  
 Hale Insurance & Real Estate, Floydada tfc

**FOR RENT**  
 FOR RENT: 1 bedroom furnished apartment on pavement. Call 983-3973. TFC

**FOR RENT**  
 FOR RENT: 60'x24' building. Partial partition and counter optional. Next door to Hesperian. Call 983-3737.

**FOR RENT**  
 FOR RENT: One bedroom apartment. 108 N. Main, call 652-3813. Lfc

## For Sale

22 ft. Coachman travel trailer for sale. 1979, like new. Call 983-2285, after 6 call 983-5610. tfc

**"WE SELL SLEEP"**  
 Direct Mattress Co. New or renovated, for appointment call City Trim Shop, 983-2332, Floydada. tfc

**HAVE IN STOCK:**  
 18 oz. Window Cleaner, 12 oz. Buff up, 16 oz. Drain Mate, 32 fl. oz. Mop Mate, 4.5 oz. Never Stick, 32 oz. L.O.C., 18 oz. Silicane Glaze, 48 oz. Bleach, 18 oz. Oven Cleaner, 6 lb. Laundry Compound. Call Melissa Gleason at 983-5750 after 5 p.m. tfp

Slightly used, good condition wheel chair. Call 983-5000. TFC

**FOR SALE:** 450 ft. 16 in. used Irrigation well casing. 652-3567. LTFc

23 channel Sharp C.B., underdash mounting bracket and antenna. \$50.00. 983-5348. 2-5c

**BLACK FAKE FUR COAT,** size 14. Only worn twice. Cost \$62.45. Will take \$40.00. Call 652-3637 or 983-3737.

**1586 International Tractor**  
 Cab, air conditioner, heater, AM-FM radio, hydraulic seat, front and back weights, 20.8 x 38 radial tires, 15,000 hours, 8 row International 296 planters and various other farm equipment. 1965 Ford tractor. Good condition. 983-2606. 1-22c

**Auto Accidents DO Happen...**  
 If one happens to you, be protected. Our car insurance offers coverage to meet your special needs - repairs to personal liability.

**BAKER Insurance Agency**  
 W. Calif. Ph. 983-3270

**Classified Rates**

**TURNER REAL ESTATE**  
 983-2635 Farms Ranches Floydada, Texas

**FARM MACHINERY**

**case**

**FULLY RECONDITIONED USED CONSTRUCTION EQUIPMENT**

**INDUSTRIAL TRENCHERS**

**DOZERS**

**LOADERS**

**LOADER BACKHOES**

**EXCAVATORS**

**STOP PAINTING**  
 Cover all outside walls and overhang with U.S. Steel Products  
**FREE ESTIMATES**  
 Stan-By Steel Siding  
 200 S. Broadway  
 Plainview, Texas  
 Phone: 293-9330 Lfc

**FOR RENT**  
 FOR RENT: 1 bedroom furnished apartment on pavement. Call 983-3973. TFC

**FOR RENT**  
 FOR RENT: 60'x24' building. Partial partition and counter optional. Next door to Hesperian. Call 983-3737.

**FOR RENT**  
 FOR RENT: One bedroom apartment. 108 N. Main, call 652-3813. Lfc

**FOR RENT**  
 FOR RENT: 1 bedroom furnished apartment on pavement. Call 983-3973. TFC

## AUTOMOTIVE

**7 USED T.V.'s 19"** portables to 25" consoles priced from \$150.00 and up. Mize Pharmacy & T.V. 652-2435. 2-12c

**ELECTRIC RANGE**-clean, works well \$100.00. Saddle and stand \$300.00. Call 652-2404. L2-4c

**4 USED WASHING MACHINES,** \$75.00 and up. Collins Appliance. 111 W. California. 1-22c

**MOBILE HOMES**  
 1976 Midas 21' Motor Home. 127 W. Kentucky, 983-2240. 1-29c

14'x80' Graham Mobile Home. 3 bedroom, 2 bath. Central heating and cooling with refrigerated air. New refrigerator. 983-5300. tfc

**Oak Firewood Producers Cooperative Elevator**

**Script Printing & Office Supply**  
 \*Commercial Printing  
 \*Office supplies & Furniture  
 \*Business Machines  
 108 S. Main  
 Floydada  
 983-5131 tfc

**LET FX BACTERIA** help clean your Septic Tank the Easy Way --\$6.98. Tree Roots Removed from Sewer Lines. Sinks opened. Kirk & Sons Hardware 119 W. Missouri Floydada, Texas

**AIRELOOM Ceiling fans,** 3 speed 5 yr. warranty. 10 to 15% discount. Grady Dunavant 983-3609

**BUSINESS OPPORTUNITIES**  
 Own your own Jean Shop; go direct - no middle man, no salesman's fee. Offering all the nationally known brands such as Jordache, Vanderbilt, Calvin Klein, Sedgwick, Levi and over 70 other brands. \$15,500.00 includes beginning inventory, airfare for 1 to our national warehouse, training, fixtures and Grand Opening Promotions. Call Mr. Loughlin at Mademoiselle Fashions 612-835-1304. 1-22p

**DAN'S AUTO SERVICE**  
 DAN TEUTON, Owner  
 Specializing in Automotive Transmission Motor Tune-Ups, Auto Air Conditioning.  
 General Repair  
 We Have A BRAKE LATHE to handle all passenger car brake drums. See us for complete brake service.  
 Phone 652-2462

**CUSTOM EXHAUST WORK**  
 Bruce Williams  
 Specializing in Glass Packs And Turbo Mufflers At  
 DAN'S AUTO SERVICE  
 Lockney 652-2452

**TURNER REAL ESTATE**  
 983-2635 Farms Ranches Floydada, Texas

**FARM MACHINERY**

**case**

**FULLY RECONDITIONED USED CONSTRUCTION EQUIPMENT**

**INDUSTRIAL TRENCHERS**

**DOZERS**

**LOADERS**

**LOADER BACKHOES**

**EXCAVATORS**

**STOP PAINTING**  
 Cover all outside walls and overhang with U.S. Steel Products  
**FREE ESTIMATES**  
 Stan-By Steel Siding  
 200 S. Broadway  
 Plainview, Texas  
 Phone: 293-9330 Lfc

**FOR RENT**  
 FOR RENT: 1 bedroom furnished apartment on pavement. Call 983-3973. TFC

**FOR RENT**  
 FOR RENT: 60'x24' building. Partial partition and counter optional. Next door to Hesperian. Call 983-3737.

**FOR RENT**  
 FOR RENT: One bedroom apartment. 108 N. Main, call 652-3813. Lfc

## AUTOMOTIVE

**FOR SALE:** 1977 Silverado Suburban. Good condition. Loaded. Call 983-5610 or 983-2285. tfc

1976 Oldsmobile 88. Fully loaded, all power. Excellent condition. 983-5242. TFC

1978 Impala. 4 door: 1974 Monte Carlo: 1976 GMC Pickup: 1976 Oldsmobile 88: 1973 Chevrolet Pickup: All have radial tires. Terms 10%. Call 983-2941. 1-22p

**Jeeps, Cars & Trucks**  
 available thru government agencies. Many sell for under \$200.00  
 Call (602) 941-8014 Ext. #505 for your directory on how to purchase

**AUTO PARTS & ACCESSORIES**

**DAN'S AUTO SERVICE**  
 DAN TEUTON, Owner  
 Specializing in Automotive Transmission Motor Tune-Ups, Auto Air Conditioning.  
 General Repair  
 We Have A BRAKE LATHE to handle all passenger car brake drums. See us for complete brake service.  
 Phone 652-2462

**CUSTOM EXHAUST WORK**  
 Bruce Williams  
 Specializing in Glass Packs And Turbo Mufflers At  
 DAN'S AUTO SERVICE  
 Lockney 652-2452

**TURNER REAL ESTATE**  
 983-2635 Farms Ranches Floydada, Texas

**FARM MACHINERY**

**case**

**FULLY RECONDITIONED USED CONSTRUCTION EQUIPMENT**

**INDUSTRIAL TRENCHERS**

**DOZERS**

**LOADERS**

**LOADER BACKHOES**

**EXCAVATORS**

**STOP PAINTING**  
 Cover all outside walls and overhang with U.S. Steel Products  
**FREE ESTIMATES**  
 Stan-By Steel Siding  
 200 S. Broadway  
 Plainview, Texas  
 Phone: 293-9330 Lfc

**FOR RENT**  
 FOR RENT: 1 bedroom furnished apartment on pavement. Call 983-3973. TFC



TAMMY HAYES GOES FOR A BASKET during the Lockney Lady Horns' 47-38 victory over Childress at Lockney High School. Connie Coffman led Lockney with 13 points as the Lady Horns evened their district record at 1-1 after an opening game loss to Abernathy.

## Lady Horns whip Childress, 47-38

The Lockney Lady Horns varsity basketball team evened its conference record at 1-1 with a 47-38 victory over Childress at LHS.

The Lady Horns led 16-9 after the first quarter and 27-21 at the half.

The third quarter proved the difference in the game as the Lady Horns' defense held Childress to just three third period points while taking a 40-24 lead after three quarters.

The Lady Horns had three players scoring in double figures; Connie Coffman was high scorer for the Lady Horns with 13 points while Penny Sterling added 11 and Rebecca Evans had 10.

The Lady Horns, who are seeking their third consecutive District 3-3A title, opened their district competition with a narrow 45-42 loss to Abernathy last Friday at Abernathy.

The score was tied at 34

**LOCKNEY 47, CHILDRESS 38**  
 Lockney 14 11 12 7 - 47  
 Leading Scorers: Childress - Quinn Anglin 15;  
 Lockney - Connie Coffman 13, Penny Sterling 11,  
 Rebecca Evans 10. Records: Childress 10-7, 1-1 in  
 District 3-3A; Lockney 17-6, 1-1.

## Longhorns fall to Childress

Childress rolled to an easy 86-38 victory over the Lockney Longhorns boys basketball team at LHS.

Childress held the cold shooting 'Horns to just five points in the first quarter while opening up a 20-5 first period lead.

Childress led at the half 46-16.

Phillip Kidd was high point man for the Longhorns with 12.

The defeat dropped the Longhorns to 0-2 in District 3-3A play.

The Longhorns opened district play last Friday, falling to defending district champion Abernathy, 77-60, at Abernathy.

The 'Horns trailed 25-17 after the first quarter and were behind 46-29 at the half.

Jeff McCormick was high scorer for the Longhorns with 17 points while John Cummings had 12.

The Longhorns take on the Floydada Whirlwinds tomorrow night at Floydada.

**CHILDRESS 86, LOCKNEY 38**  
 Childress 20 26 14 26 - 86  
 Lockney 5 11 10 12 - 38  
 Leading Scorers: Childress - Eric Roberts 19,  
 Barry Johnson 18, Brian Kinney 15, Randy Dean 11;  
 Lockney - Phillip Kidd 12. Records: Childress 2-2 in  
 District 3-3A; Lockney 0-2.

## Cage Standings THROUGH MONDAY

| Boys      |          |        |           | Girls |          |        |       |
|-----------|----------|--------|-----------|-------|----------|--------|-------|
| Team      | District | Season | Year      | Team  | District | Season | Year  |
| Childress | 1-0      | 19-2   | Abernathy | 1-0   | 21-2     | 19-2   | 19-2  |
| Tulia     | 1-0      | 15-3   | Tulia     | 1-0   | 13-8     | 15-3   | 15-3  |
| Abernathy | 1-0      | 14-10  | Childress | 1-0   | 10-4     | 14-10  | 14-10 |
| Floydada  | 0-1      | 15-6   | Lockney   | 0-1   | 14-5     | 15-6   | 15-6  |
| Lockney   | 0-1      | 9-9    | Floydada  | 0-1   | 14-5     | 9-9    | 9-9   |
| Floydada  | 0-1      | 7-11   | Floydada  | 0-1   | 10-7     | 7-11   | 7-11  |

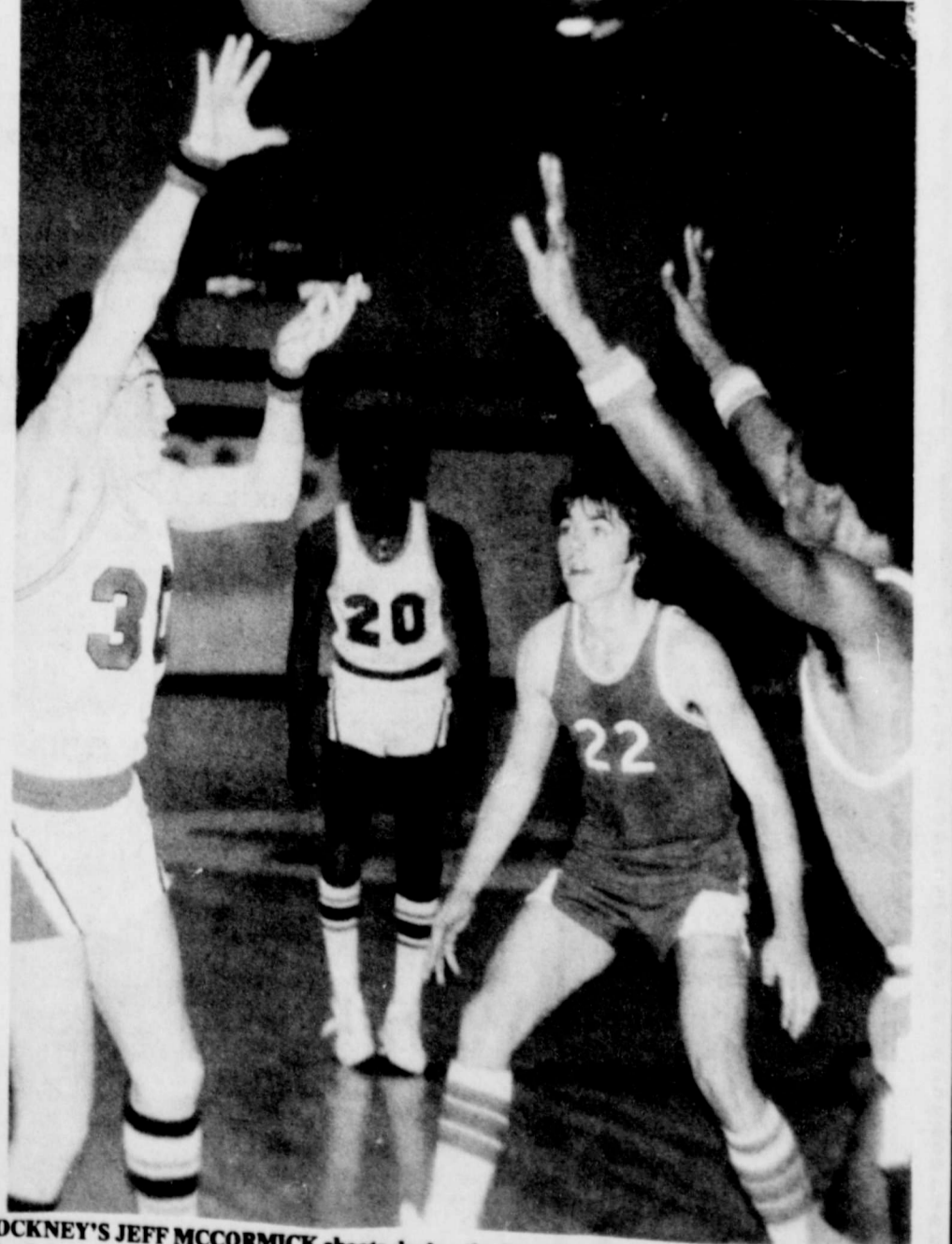

LOCKNEY'S JEFF MCCORMICK shoots during the Longhorns loss to Childress, 86-38 at LHS. The defeat dropped Lockney to 0-2 in conference play while Childress improved its record to 2-0. Phillip Kidd was high point man for the Horns with 12.

## The Southwest Sportsman

**BY J.D. PEER**  
 The prices of wild furs in Texas are not very stable according to reports from fur buyers as the 1980-81 fur-bearing season gets underway.

One Central Texas trapper said that prices could be a little less than last year and that they should go higher until the end of December.

At that time, the trapper will have to watch for a steady decline in prices and sell his furs before the prices drop.

Experience has taught this Texas trapper to sell when the prices level off and the furs are in prime condition.

The open season for taking pelts for sale started November 15 for mink and muskrat.

The mink season will run through January 15, 1981, and the muskrat season will continue through March 15, 1981.

The fur-bearing season on the remainder of the legal animals including badger, beaver, nutria, opossum, otter, racoon, ringtailed cat, skunk and wild civet will be from December 1 through January 31, 1981.

Texas residents taking these fur-bearers for sale or barter or those who sell these furs are required to have a \$5 Texas trappers license.

There are also licenses for non-residents, retail and wholesale fur-buying, beaver & otter trapping outside the county of the trappers residence.

Trapping has a place in Texas wildlife management as long as it is done by the rules and common sense.

There are areas in Texas that have high populations of fur-bearers and trapping and hunting of these animals makes good sense both for the landowner and other wildlife.

This harvest will not only keep the animals in balance, but will provide recreation for thousands of residents and produce monetary returns to boot.

There are persons opposing trapping and hunting. Their reasons might be valid to them but not to the responsible trapper. Most trappers have seen overpopulations of wild animals that are starving due to an unbalanced ratio of predators and food.

The responsible trapper obtains permission before trapping and avoids setting traps in areas where domestic animals may be caught.

These traps are set daily (morning) and checked frequently.

These trappers are farmers and ranchers who have a personal interest in trapping and hunting. It is the responsibility of the trappers to take and seasons violations to the P&WD game warden.

The future rests upon the trapper and his field with the and the wildlife.

**Family Night Special**  
**All Mexican Food**  
**1/2 Price**  
**Monday**  
**January 26**  
**Strickland's**  
**Restaurant**

**The Land**  
**See us at the long-**  
**Need a better between and long-term**  
**See us at the long-**  
**LAND**  
**Federal Land**  
**Of Floyd**  
**109 E. WALL**

**THOMASON**  
**VENTURE GROCERY & MARKET**  
**PHONE 652-3346 220 South Main Lockney**  
**Specials Good 7 Days A Week - Monday thru Sunday**

**Our Own Market Made Pure**  
**PORK SAUSAGE 89¢ pound**

**Wilson's Market Sliced BOLOGNA lb \$1.79**  
**Fresh Beef LIVER lb 49¢**  
**Beef TRIPE lb 49¢**  
**PORK FEET lb 39¢**

**Hills Bros 1 lb can COFFEE \$2.29**  
**Hormel Chili With Beans 89¢**  
**Hormel with Beans 15 oz can CHILI 89¢**

**Safeguard SOAP 2 bars for 69¢**  
**King Size 32 oz. Bottle JOY 20¢ off table \$1.69**

**32 oz. 6 Bottle Carton Enjoy Coke \$1.59 plus tax and deposit**  
**Family Size BOLD 70¢ off table \$6.09**  
**Lays Brand POTATO CHIPS 79¢**  
**10 lb Bag POTATOES \$1.79**  
**California Purple Top TURNIPS lb 29¢**  
**California Zipper Skin TANGERINES lb 39¢**

**Double Stamps on Wednesday**  
**Ask About Additional Savings On Case Goods**  
**Double Stamps On Wednesday**

**Wood Rag The The a new begi thro Ah the o**

Now you can rely on Southwestern Bell's telephone — a happy with today's technology. Lovingly handcrafted antiqued nickel trim, is a classic that blends makes an attractive s cool lines of contemp No matter where kitchen, den, family phone that will be see has modular compone as hanging a picture. In a busy, bustling Junction telephone is those times when all with the voice that str



Trademark of AT&T Co.

# West Sportsman

This harvest will not only keep the animals in balance, but will provide recreation for thousands of residents and produce monetary returns to boot.

There are persons opposing trapping and hunting. Their reasons might be valid to them but not to the responsible trapper. Most trappers have seen overpopulations of wild animals that are starving due to an unbalanced ratio of predators and food.

The responsible trapper obtains permission before trapping and avoids setting traps in areas where domestic animals may be caught.

These trappers traps daily (usually morning) and the set to kill quickly and entirely.

These trappers are farmer and rancher having a predator by trapping areas and populations of animals. It is the responsibility of trappers to obey laws and seasons and violations to the P&WD game wardens.

The future of rests upon the trapper and his ally and the wildlife.

**Night Special**  
**Mexican Food**  
**2 Price**  
**Monday**  
**January 26**  
**Lockland's**  
**Restaurant**

**The Land Bank**  
 Need a better balance between short and long-term debt?  
 See us about the long-term Federal Land Bank Association  
 109 E. WALL ST.

**Venture FOODS**  
 Open Monday - Saturday 8:00 a.m. - 8:00 p.m.  
 Sunday 8:00 a.m. - 5:00 p.m.  
 We Accept Food Stamps and WIC Cards  
 We Reserve The Right To Limit Quantities

|                                |    |        |
|--------------------------------|----|--------|
| Wilson's Market Sliced BOLOGNA | lb | \$1.19 |
| Fresh Beef LIVER               | lb | 49¢    |
| Beef TRIPE                     | lb | 49¢    |
| PORK FEET                      | lb | 39¢    |
| Tomato and Beans 15 oz can     |    | 89¢    |
| CHILI                          |    |        |
| 32 oz. Bottle                  |    | \$1.69 |
| 20¢ off label                  |    |        |
| Family Size BOLD 70¢ off label |    | \$6.09 |
| CHIPS                          |    | 79¢    |
| 10 lb Bag POTATOES             |    | \$1.79 |
| California Purple Top TURNIPS  | lb | 29¢    |
| Skin ONES                      | lb | 39¢    |

Double Stamp On Wednesday

## Dean's honor roll

LELLAND) — A total of 12 semester hours is required for both lists, according to SPC academic dean Nathan Tubb.

Honor students represent SPC's three campuses — Levelland, Lubbock, Plainview and at Reese Air Force Base, where classes are offered through SPC's Continuing Education Division.

Those from Lockney honored were: Carisa Sue, Tina Hooten, Shari Carthel and Patty Tannahill.



ESTER SMITH, assistant manager of the Allsup's store in Lockney, receives her diploma from Ray Stewart, instructor, for fulfilling the requirements of the Allsup's assistant store manager training course.

## Former students honor roll

LOCKNEY) — The fall dean's honor roll at Lockney Baptist College included 20 students from the area.

Named to the Honor Roll for the first full term of 80-81 academic year, their averages are: Chandler (3.50), a sophomore; and Cindy Renee (4.00), a sophomore. She lives at 1010 W. 5th Plainview. Miss Frizzell is the daughter of Mr. and Mrs. David Frizzell of Lockney.

The dean's honor roll is announced at the end of each semester by Dr. Dan McLallen, dean of the college, and lists the names of students who carried at least 12 semester hours during the term and whose grade point average was 3.50 or above on a 4.00 scale.

A total of 111 students from 17 states and one foreign country were named to the Honor Roll for the recently-completed term.

## Smith completes manager course

LOCKNEY) — Ester Smith, assistant manager of the Allsup's store at 209 S. Main in Lockney, received her diploma from Ray Stewart instructor, for fulfilling the requirements of the Allsup's assistant store manager training course.

The class, held at the company's home offices in Clovis, New Mexico, is a requirement for all Allsup's assistant managers.

According to Stewart, "The training covers proper food handling, cooked food procedures, store cleanliness and maintenance as well as public relations. Ultimately, we provide customers with a professional who can better serve them, while at the same time preparing the employee for future advancement."

## Tryouts announced for "Texas"

On January 31, 1981, the directors of the musical drama, "TEXAS", will begin their search for the members of the cast for the 1981 summer season. They will travel to Dallas, Austin, Albuquerque and Lubbock and will hold auditions in Canyon as well.

In order to match the excitement of the past fifteen seasons, they will be looking for actors, singers and dancers who can command the stage, who can be heard

outside, and who understand character motivation and can convey emotion.

A part in a production of this famous drama by Paul Green can be a valuable asset in a young artist's career. After three weeks of intensive training, the actor, singer or dancer will appear fifty-nine nights in the same show, polishing, growing in understanding and smoothing out the performance of his role. He will play in heat and cold, dust and spitting rain, and in some of the most glorious weather ever known, and will draw strength from the beauty of the magnificent Palo Duro Canyon where the theatre lies.

Hall, West Texas State University, Canyon.

For information write AUDITIONS, Box 268, Canyon, Texas 79015.

## Guzman serving aboard USS Barbey

LOCKNEY) — John Guzman of Floydada is one of nine Naval Reservists from the South Plains area performing active duty for training aboard the USS Barbey through January 16.

Guzman drills the second weekend of each month at the Lubbock Naval and Marine Corps Reserve Center. He is a part of the reserve component USS Barbey which would be assigned to the ship in case of national emergency or mobilization of the reserves.

John has six years of naval service, and is employed by the Floydada junior high school. Each year he spends two weeks with the active duty Navy to sharpen his training skills. As a member of the Barbey Reserve unit, he tries to go to the ship for his training duty.

The audition schedule will be:

Sunday, February 22, 1-4 p.m. (Dancers - 3 p.m.), Music Building No. 1, 1st Building Boston from 19th St., Texas Tech University, Lubbock.

Sunday, March 1, 1-5 (Dancers 4 p.m.) Recital Hall, Marv Moody Northern

## Glenn resigns as Ag. teacher

LOCKNEY) — Mike Glenn resigned as ag teacher. He will be working for Pioneer Seed Co. in Plainview. Mike has taught ag class in Lockney since 1978.

Ag class will be taken over by Elvin Lyons. Classes have been working on pig pens at the ag farm.

Students are preparing for the El Paso Stock Show to be held February the 6 through 13. Sheep, pigs, and rabbits are animals being taken. Mr. Lyons will accompany the students.



Libel is printed; slander spoken.

# Woodrow Wilson. Ragtime. The Great Houdini. The year is 1913 and a new Bell telephone begins ringing throughout the land. Ah, those were the days...

Now you can relive those days with Southwestern Bell's new Country Junction\* telephone — a happy blend of yesterday's spirit with today's technology.

Lovingly handcrafted in natural oak and antiqued nickel trim, the Country Junction phone is a classic that blends with period settings and makes an attractive statement with the crisp, cool lines of contemporary taste.

No matter where the telephone is placed — kitchen, den, family room, living area — this is a phone that will be seen and admired. Because it has modular components, installing it is as easy as hanging a picture.

In a busy, bustling world, the Country Junction telephone is a pleasant reminder of those times when all phone conversations began with the voice that smiled.

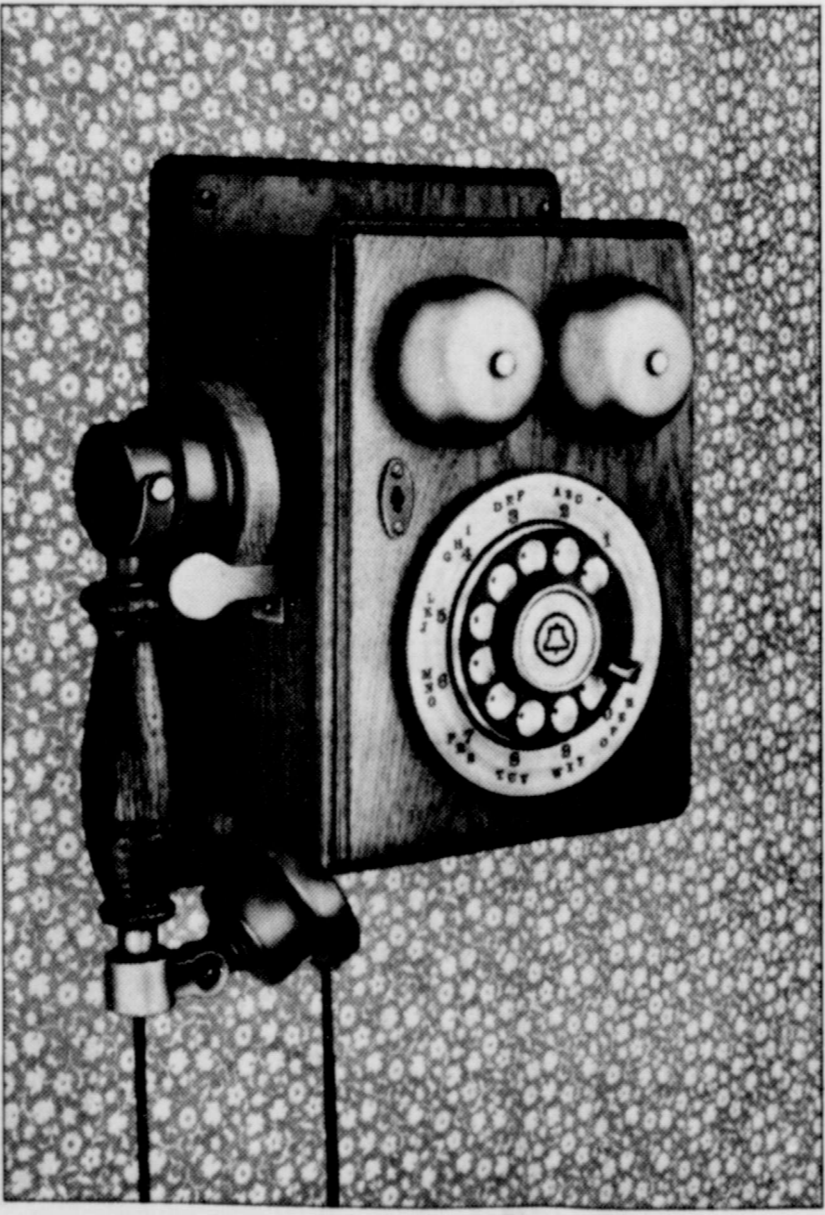

Southwestern Bell

\*Trademark of AT&T Co.

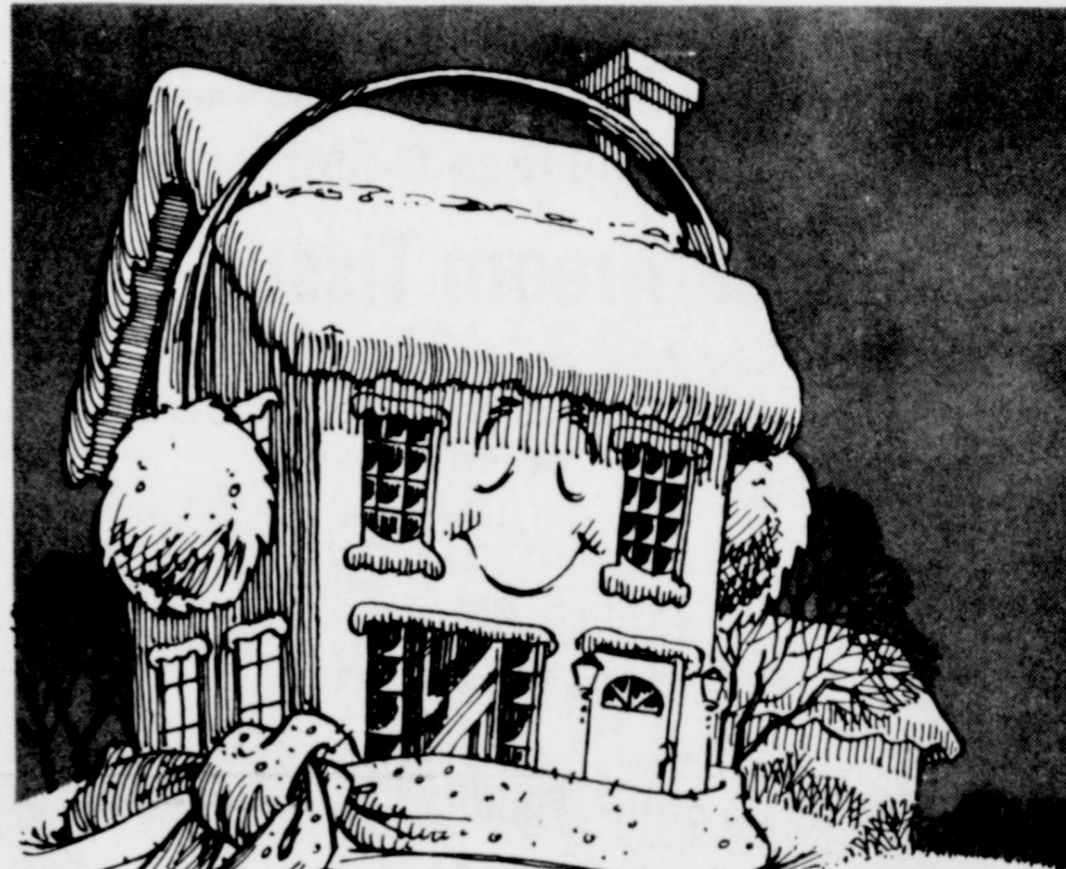

HOW TO GET THE MOST FOR YOUR HOME HEATING DOLLAR.

- Change or clean your furnace filters regularly
- Follow manufacturer's lubrication instructions
- Check fan belts periodically
- Have your furnace cleaned and the burner checked regularly
- Set your thermostat lower
- Close off and turn off heat in unused rooms
- Keep doors and windows closed
- Close fireplace damper when not in use
- Add attic insulation
- Weather strip or caulk around windows and doors
- Install storm doors and windows

And use a new natural gas heating system. In every way... initial cost, cost of operation, energy efficiency, maintenance, dependability and satisfaction... no other heating system can even come close. Not even the electric heat pump.

To get the most from your home heating system, make sure your home and heating equipment are in good shape... To get the most for your home heating dollar... turn to natural gas! For more information about new, energy efficient gas heating systems, call us, or your local heating contractor. You'll be glad you did.

**PIONEER NATURAL GAS COMPANY**



★ ★ ★ ★ ★ ★ ★ ★ ★ ★

6-32 oz Diet Or Regular  
**Dr Pepper**  
\$1.49 Plus Deposit

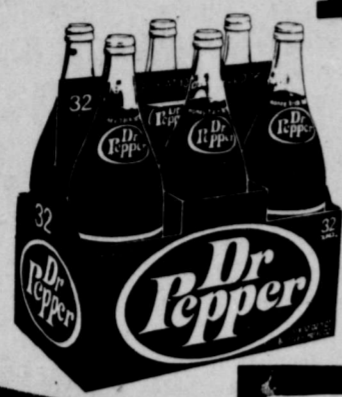

**S&H GREEN STAMPS**

**STAMP PRICE SPECIAL**

Sunny Fresh Grade A Jumbo  
**Eggs**  
19¢

With One Filled S&H Special Saver Book  
Without Book 79¢

**STAMP PRICE SPECIAL**

1 lb "Quarters" Kraft Margarine  
**Parkay**  
1¢

With One Filled S&H Special Saver Book  
Without Book 61¢

★ ★ ★ ★ ★ ★ ★ ★ ★ ★

4 Roll Nice-N-Soft  
**Bathroom Tissue**  
99¢



**S&H GREEN STAMPS**

★ ★ ★ ★ ★ ★ ★ ★ ★ ★

6½ "In Water" Or "In Oil"  
**Chicken Of Sea Chunk Light**  
Tuna  
99¢



**S&H GREEN STAMPS**

**USDA Choice Beef**

|   |   |
|---|---|
| Deckers 2 To 4 lb Boneless<br><b>Ham</b><br>\$1.89 lb                                 | USDA<br><b>Ground Beef</b><br>\$1.39 lb   |
|  |  |
| <b>Bacon</b><br>\$1.19 lb   | <b>Chili</b><br>\$1.19  |
|  |  |
| <b>Pork Chops</b><br>\$1.89 lb  | <b>Steak</b><br>\$1.29 lb   |
|  |  |

**ADAMS EXTRACT**  
4 oz Adams  
**Vanilla** \$1.19

50 Count 16 oz Solo Clear  
**Plastic Cups** \$1.59

7 oz Frozen Mortons Assorted  
**Donut Holes**  
59¢

**Double S&H Green Stamps**  
Thursday, Friday & Saturday  
With This Coupon And Purchase Of \$20 Or More  
Good At Buddy's Expires 1-24-81

**We Give S&H GREEN STAMPS**

**Buddy's SUPERMARKET**

**STAMP PRICE SPECIAL**

Pe...  
Eve styl...  
sav mo...  
you pen...  
Gre can...  
sho for...  
Spe war...  
cus

15 oz Hormel Wit  
**Chili**

7 oz Planters Pr  
**Twist**

50 Count Kleene  
**Napkins**

13 oz Whoppers M  
**Candy**

Jumbo Roll Sco  
**Paper To**

12 oz Bell  
**Cottage C**

Extra Fancy Red Delic  
**Apples**  
39¢ lb

Mon. T

We Re







# FARM & RANCH NEWS



## USDA: no barley, wheat payments

The U.S. Department of Agriculture will make no deficiency payments on the 1980 crops of barley and wheat, according to John Goodwin, associate administrator of USDA's Agricultural Stabilization and Conservation Service.

Goodwin said such payments are not required under the 1980 feed grain and wheat programs because market prices have been well above established target price levels of \$2.55 for barley and \$3.63 for wheat. During the June through October marketing period the national average market prices were \$2.59 per bushel for barley and \$3.89 per bushel for wheat.

Goodwin also said the final 1980 national program acreage for barley has been increased from 7.9 to 8.3 million acres and the national program acreage for wheat has been increased from 70 to 75 million acres. The national program acreage represents the number of acres of a crop needed to meet estimated demand and assure desirable carryover levels, Goodwin said.

He said the allocation factor for both wheat and barley is 100 percent. The allocation factor is computed by dividing the national program acreage for a crop by the harvested acreage.

If 1980-crop deficiency payments for corn and sorghum are required, they will be made next April, Goodwin said.

## Soil fertility program Monday

The Floyd County Extension Service and the County Crops Committee would like to invite all Floyd County producers and interested individuals to attend their annual Soil Fertility Day Program which will be held at the Massie Activity Center in Floydada on Monday, January 26, beginning at 7:00 p.m.

Each year some of the major production problems confronted by producers in the county are addressed at the annual Soil Fertility Day Program in an effort to assist producers in learning new and improved methods of controlling and/or eliminating many of the obstacles limiting effective and profitable production of major crops in the county.

This year's program topics include:

- Weed control in cotton and grain crops
- Use of Trichogramma wasps in boll-worm control
- Use of infra-red photography in solving soil fertility and weed control problems

There will be no charge for attending this program and all those who attend are encouraged to have in mind some questions concerning weed control or insect control problems that they might want to ask any of the speakers on the program.

## Soybean growers can win trip to Mexico

Soybean grower members of the American Soybean Association (ASA) can earn an expense paid trip to Mexico by participating in the 1981 ASA/Mobay Membership Contest. The contest, recognizing top membership recruiters, is sponsored by Mobay Chemical Corporation, makers of Sencor. Winners will participate in an expense paid market development study mission to Mexico where they will visit major ASA market development projects.

"The contest runs from October 1, 1980 through May 31, 1981," says B.B. Spralling Jr., a soybean producer from Roba, Alabama, and ASA vice president of membership. Eleven (11) expense paid trips for two to Mexico will be awarded to contest winners and spouses to spend five days in Mexico. The market development study mission will leave St. Louis, Missouri, at the conclusion of the 1981 ASA National Convention on August 4 and will return to St. Louis August 8.

The expense paid trip will be awarded to the top soybean grower volunteer salesman and spouse from each of the ten ASA field service regions. In

addition, one trip will be awarded to a new member and spouse selected by drawing from names of all new members joining from the ten regions during the contest period.

To be eligible, participants must submit a list of newly signed members on the official contest verification form available with contest rules from all ASA regional field offices or from the state soybean association membership secretary.

New members are defined as soybean growers who have never belonged to ASA or whose ASA membership has lapsed 90 or more days. Volunteer soybean grower salesmen must be ASA members and personally sign all membership verification forms. Contest winners will be notified by June 23 in order to obtain a Mexican tourist card and make travel plans.

For more information about the ASA/Mobay Contest program contact: Roger Atkins at (501) 735-3025.

### J.P. Doodles

by Barry McWilliams



### Extension Service economist says

## Many problems face Ag Secretary

(COLLEGE STATION) — "The greatest challenge the new Secretary of Agriculture will likely face is winning support for his producer-oriented policy proposals within other agencies of government."

Several of the major issues confronting Agriculture Secretary John Block are of direct interest to other government departments, according to Dr. Ronald D. Knutson.

Knutson is an economist in policy and marketing with the Texas Agricultural Extension Service, Texas A&M University System. He also has been serving on the staff of the U.S. Department of Agriculture's Transition Task Force for the incoming Reagan administration.

Knutson said agricultural issues where conflicts are likely to occur among agencies of government include lifting of the Soviet grain embargo, increases in food prices, and proposals to increase price and income supports that have the potential for adding to government outlays.

Knutson, in an address before the Texas Farmers Union in Dallas, said that two major changes will occur within the USDA as a result of the election of Ronald Reagan as President and appointment of Block as Agriculture Secretary.

"First, USDA policy proposals and decisions will be more market-oriented. In this situation, forces of supply and demand are the prime determinants of farm prices and income," said Knutson.

This contrasts directly with the Carter administration farm policies where prices of major food and feed grains have been maintained in a relatively narrow range, mainly through low release and call levels within the government-controlled but farmer-held reserve, the economist explained.

"Second, USDA policy proposals and decisions will be more producer-oriented. In this type of farm policy, decisions are made primarily on the basis of their impact upon producers. This also contrasts with the Carter administration where policy decisions have been heavily influenced by consumers and consumer impacts."

"In other words, the trend toward consumerization of the USDA will be interrupted," Knutson said.

These changes will have significant

implications for farmers and their organizations, the economist noted.

"While farm income will be higher in a market-oriented environment, farm prices will fluctuate more—and risk will increase," he predicted.

"In addition, with primarily a producer clientele, it will be critical that the new Secretary have a broad unified base of producer support. Without such support base, the Secretary's position in winning the assistance of other agencies for his producer-oriented proposals will be undermined," emphasized Knutson.

## Deadline nearing for SBA farm loans

"During the months of December and January the U.S. Small Business Administration (SBA) made arrangements for representatives from the Lubbock Disaster Office to meet with Texas agriculture producers and related businesses at various locations to provide information about the SBA disaster program and make applications available for persons to apply for low-interest recovery loans," said John H. Fall, Branch Manager of the SBA Lubbock Disaster Office.

Fall continued, "The farm disaster loan program is designed to provide low

interest recovery loans for losses sustained during the 1980 production year as declared by SBA's declaration #1900."

Declaration #1900 expires February 12, 1981, and physical loss applications must be received by the SBA Lubbock Disaster Office by the close of business or postmarked by midnight. The deadline for economic injury disaster loan applications is May 12, 1981.

For more information, interested persons may contact the SBA Lubbock Disaster Office, located at 720 Texas Avenue, by calling (806) 762-7481.

## Rep. Stenholm supports multilateral agreement

(DALLAS). Congressman Charles Stenholm (D-Texas) appears to be among a growing number of farm state lawmakers who support multilateral trade agreements, according to statements made to members of the Texas Farmers Union meeting in Dallas.

Noting that the U.S. did not sell one single bushel of grain in world markets in 1980 at a price above the cost of production, Stenholm told the statewide farm organization's audience that officials of other exporting nations such as Canada and Australia "are asking when we Americans are going to stop selling our grains so cheap."

"The U.S. controls sixty percent of the world wheat market," noted the second-term congressman and member of the U.S. House Agriculture Committee. "That means we are poor businessmen if we can control a market but cannot increase our own profitability."

However, he quickly added that farmers don't have control of their markets, pointing out that ninety percent of the world's grains are traded by just four of the largest companies, three of which are foreign-owned, and the fourth partially under foreign control.

"We're going to continue to see the export market touted as a solution to the farm problem, and certainly it is," he said. "But the days of productive

agriculture in this country are numbered unless there is a change in policy."

While advocating a higher price for farm goods, Stenholm also spoke of farmers against seeking trade agreements through federal programs.

"Farmers cannot take a back seat in this congress and state farm goods, Stenholm said. "The idea of more money for anything in Congress is going to be difficult just keeping what's there from being difficult enough."

On the positive side, the congressman said the state would be having a veteran of the Texas Revolution, "Kika" de la Garza, as House Agriculture Committee chairman. He is also "very pleased" with the appointment of John Block to the position of Agriculture Secretary, although he said he was not sure about his (Block's) background.

Stenholm also said he had heard that fuel costs would rise by a dollar per gallon in a relatively short time, but, rather than suffering from diesel costs, farmers should "get the 16-20% return they deserve because of the definite price of 'gasohol' (ethanol) relative to the price of oil."

## Bentsen calls for meat import quotas

Senator Lloyd Bentsen on Thursday urged the President to keep meat import quotas in place during 1981.

"I urge you to consider both the consumer and the producer impact of your proposed decision on the 1981 meat import quotas and then to negotiate voluntary restraint agreements with meat exporting countries," Bentsen said in a letter to President Carter.

"According to the Department of Agriculture's own estimate, the amount of meat that would be imported without any restraints is only 11 million pounds above the trigger level of 1,447 million pounds. Such a small amount of meat will have very little, if any, impact on consumer prices."

"On the other hand, any action to suspend meat import quotas will have a large effect on the American cattle rancher. Cattlemen have been severely hurt in recent years by drought, by low cattle prices and by astronomical increases in operating costs. They are now rebuilding their herds to produce meat for future years and a suspension

of quotas at this time would discourage producers and the future meat supplies. From the point of view, this action is pushing a drowning man under. He comes up for a breath of air and you push him back down."

"In addition, I view this action as a violation of the Meat Import Act of 1979, which I authored. I supported, as did the industry, a compromise on Presidential discretion in order to win passage of your initial veto. However, this promise contains specific language directing that 'special weight be given to the health of the domestic industry.' In view of the very large benefit and the fact that these quotas may be suspended next year if I believe that the intent of this law is not to be suspended in this situation," Bentsen said.

"I believe it is in the best interest of all concerned not to suspend the import quotas and I urge you to negotiate voluntary restraints instead," Senator Bentsen said.

**Sponsored by the following interested firms:**

|  |  |                                       |
|--|--|---------------------------------------|
| First National Bank<br>Floydada              | Russell's Equipment & Supply<br>Floydada         | Consumers Fuel Association<br>Lockney |
| Case Power & Equipment<br>Floydada           | The Floyd County Hesperian                       | The Lockney Beacon                    |
| Floydada Cooperative Gins                    | Martin and Company                               | Floyd County Farm Bureau              |
| Federal Land Bank Association<br>of Floydada | Anslay & Son<br>Lockney                          | Floydada Implement Co.                |
|  | Plainview Savings & Loan Association<br>Floydada |                                       |

## Rep. Le Clark's It's N

BY CAROL LEA CLARK

you suppose dishes grow on trees? I suppose they do. I've seen them in the store. They are always two dozen a half an hour later.

really think there is a clean in green pants who hid in and behind doors in my kitchen. I wash dishes whenever I have a dishwasher in my house. I never eat anything, but he washes out of life making.

Christmas my parents gave me a new coffee cup. How many are always dirty? I wash dishes at night. It's never a clean coffee cup. My husband says, "You only wash two or three times a week. I wash all the dishes are always dirty. I wash dishes at night. I spend half my time washing dishes."

When I have a dishwasher I have clean dishes. Someone else has to scrape the dishes, load them, turn it on, and then use it is finished.

That's still a lot of work, especially if you have a little leprechaun who stops the dishwasher. The dishes are really clean and have little "yucks" all over them.

I don't mean to say that my husband help with the dishes. He washes dishes, but I never

## Thanksgiving Council mee

The Lockney City Council will meet next Tuesday prior to Thanksgiving at 7 o'clock tonight at Fire Station 1.

The Rev. Michael O'Connor will be the guest speaker. The community is invited.

## Church spo

The youth of First United Methodist Church will be having a supper next Tuesday prior to Thanksgiving at LHS.

Chili, a drink and dessert will be served. The cost is \$2.50 for adults.

## Merchants p

The Lockney Retail Merchants Association will be promoting shopping in Lockney during the month of February.

In their meeting at Strickland Valentine's Day and Washington Day, Welcome Spring, and Red, White and Blue.

The organization plans to coordinate plans for the upcoming year.

The next meeting of the Lockney Merchants Association will be next Thursday, at a time and place to be determined.

## Floyd Coun

The skies above Floyd County will be filled with missions and navigational training aircraft during seven days of aerial maneuvers.

Floyd County, Tulsa and Nazareth Plains which will be flown over.

There will be no advance notice. Global Shield '81, as the exercise is called, will be held between 10:00 a.m. and 4:00 p.m.

During the exercises, the aircraft will be used to measure altitudes, radar avoidance tactics, and navigation.

The Texas route begins near the town of Kent and then arcs in a circle over the area of Mount Blanco, Dougherty, Ft. Whitley.

Near Tulsa the planes will be flying before reaching New Mexico.