

# The Floyd County Hesperian



79 Floydada, Floyd County, Texas 79235 Sunday, January 20, 1974 10 Pages in One Section 10c Copy Number 6

## 30,000 Bales Cotton Ginned In County

Back in the fall, the cotton specialists forecast 140,000 bales for Floyd County. Now, after an almost final count by Bob Hambright of the Texas Employment Commission, it looks like the forecasters may have missed it just a little.

Hambright made a gin by gin count Friday of every gin in the county and tallied a total of 129,099 bales weighed across the scales. Although several gins have closed down for the season, a few still get enough cotton to keep going... mostly in the south part of the county. Some gins in the north part of the county have been finished for two or three weeks.

Hambright said the ginners estimated another 3,000 bales to be ginned, bringing the total somewhere around 133,000 bales.

This is around 10,000 more bales than ginned last year. Of course this year's crop has been much much better quality and an all time high in price.

### AREA COTTON REPORT

The South Plains cotton harvest is now virtually complete, according to Paul R. Dickson, in charge of the Lubbock Cotton Classing Office of the U.S.D.A. However, ginning, sampling and classing continue because of the volume of cotton remaining in trailers and in ricks.

Samples from 2,203,000 bales had been classed at the Lubbock, Brownfield, Lamesa and Levelland offices through Friday, January 11.

Personnel at the four offices tested and classed samples from 150,000 bales during the week ending the 11th.

Quality of cotton continued excellent and this crop continues to be one of the highest quality crops ever produced on the South Plains.

Grades 31 and 41 continued the predominant grades at Lubbock, making up 71 percent of all classed. Grade 31 made up 17 percent, Grade 41, 54 percent, Grade 32, 12 percent and Grade 42, 9 percent.

Staples continued predominantly 30 to 32. Sixty-three percent had staple lengths of 31 and shorter and the remaining thirty-seven percent stapled 32 and longer.

Micronaire readings also continued excellent. Seventy-eight percent of all cotton tested at Lubbock had micronaire readings in the premium range of 3.5 to 4.9, 6 percent was in the high micronaire range of 5.0 to 5.2 and 2 percent was in the very high range of 5.3 and above.

The Agricultural Marketing Service of the U.S.D.A. reported slow trading on the Lubbock market the past week. Prices were \$5.00 to \$10.00 per bale lower. Demand continued strongest for cotton with staple lengths of 31 and longer but was strong for cotton with staple lengths of 29 and 30. Prices ranged from 3000 points over the Government Loan for short staple cotton up to 4600 points over the loan for long staple cotton. Typical lots were bringing an average of 40 cents per pound over the loan and were selling in the price range of 55 to 65 cents per pound.

Average prices paid for the most predominant qualities in the 3.5 to 4.9 micronaire range were: Grade 31, Staple 30 - 53.65 cents per pound, Grade 31, Staple 31 - 60.40, Grade 31, Staple 32 - 64.40, Grade 41, Staple 30 - 52.70, Grade 41, Staple 31 - 59.25 and Grade 41, Staple 32 - 62.95.

Cottonseed prices were steady and farmers received \$95 to \$110 per ton.



SIGNS OF THE TIMES — Texas Highway Department personnel started Monday the task of taking down those old-fashioned 70-mile-per-hour (65 night) speed-limit signs and putting up these modern 55-mile-per-hour notices. Pictured with two of the new signs are Jessie D. Davis, maintenance foreman for the Floyd County office of the Highway Department and sign man Henry Finley. Davis estimated it would take two days to replace the 60 speed-limit signs in the county, at an approximate cost of \$600. The signs go on 289 miles of state, U.S., and farm-to-market roads in the county. Enforcement of the 55-mile-per-hour limit starts at 12:01 a.m. January 20. (Staff Photo by Jim Huggins)



ROCK TRAILERS AS FAR AS YOU COULD SEE...lined the roadsides near the Floydada Livestock Auction before the record-breaking sale Thursday. (Staff Photo)

## Floydada Livestock Auction Sets Record 2750 Head Cattle

The Floydada Livestock Auction set two records Thursday as the huge total of 2750 head of cattle were sold from 11 a.m. Thursday until 4 a.m. Friday.

The wheat has received no moisture since being planted unless it was irrigated.

The second reason was the fact that cattle prices recently took an uptrend. Area farmers and ranchers don't want to risk keeping the livestock with plenty of cold weather left and little or no grazing.

Long lines of cattle in trucks and trailers began forming in front of and down the highway from the sales barn Wednesday afternoon.

Auction owner John McCandless said there were two reasons for the big sale. First, livestock are being taken off the wheat pasture as cattle are beginning to pull the wheat up by the roots. Other than the little ice storm

McCandless said cattle were hauled to Floydada from as far away as the Crowell area, Lubbock, Ralls, Dumont, and Afton just to mention a few. He said they brought good prices.

## Chamber Of Commerce Banquet Tickets On Sale

Tickets to the Floydada Chamber of Commerce's annual banquet are now available from any Chamber director. The speaker at this year's banquet, scheduled at 7:30 p.m., February 19 in the Duncan Elementary School Cafeteria, will be Dr. Kenneth McFarland of Topeka, Kansas.

McFarland is one of the country's foremost public speakers—he is known as "the Dean of American Public Speakers"—and his speeches have been described as "... a pleasing blend of solid experience, sound scholarship, practical idealism, and sparkling good humor—all delivered with complete sincerity and tremendous vitality."

Tickets to the banquet are available from any of the following Chamber of Commerce directors: Andrew McCul-

ley, Jim Word, Wayne Russell, Louis Anderson, Travis Jones, Alton Higginbotham, Ed Wester, R.G. Dunlap, C.J. Payne, Jerry Thompson, Clarence Denton, Doyle Walls, Bob Copeland, Charles Craig, Darrell Mayo, Louis Pyle, Jimmie Lou Stewart, and Olin Watson.

## Rites Pending For H.V. Watkins

Funeral rites were pending at press time Friday night for Hill Vandiver Watkins, 73 year old Dougherty farmer, who died around 2 o'clock Friday afternoon of an apparent heart attack at his home in Dougherty.

A native of Alabama, Watkins was born October 27, 1900, and moved to Floyd County in 1929. He was married to Vashti Taylor in Floydada in 1942.

Survivors include his wife; a sister, Mrs. Eula Nichols of Floydada; five half sisters, Mrs. Zeke Pope and Lois Taylor both of Floydada, Jewel Washburn of Lovington, N.M., Italene Covington of Post and Jane Morren of O'Donnell and his stepmother, Mrs. Emmie Watkins of Lovington.

## FHS Student Council Spaghetti Supper Friday

The Floydada High School student council will sponsor a spaghetti supper Friday, January 25 at the Floydada Junior High Cafeteria. Serving starts at 5 p.m. and continues until everyone is fed. There will be spaghetti with all the trimmings and dessert.



"WHIRLWIND COUNTRY" DOORMATS. . . Floydada High School student Council president Marc Smitherman shows a green-and-white "Whirlwind Country" doormat to some prospective customers, Bill Flemmons, (left), Joy Assiter, and Bill Flynt, (right). Flemmons is from the Plainview office of Plainview Savings and Loan, Mrs. Assiter is the new office manager for the Floydada Branch Office, and Flynt is manager of the Floydada Chamber of Commerce. The FHS student council is selling the doormats to support the AFS (foreign exchange student) fund. The mats can also be used as counter tops for business firms. To order one, contact Smitherman or any student council member, or call high school. There are a limited number available, so order now. (Staff Photo by Jim Huggins)

## Project Is Nearing Reality; Auxiliary Needs \$300 More

A dream, followed by a project of securing funds, is about to become a reality, if the Caprock Hospital Auxiliary can be receipts of some \$300 more dollars. When this is achieved they will have \$1,500 to purchase for Caprock Hospital a life saving concept, the Survival Stretcher.

Their project to get the system for the hospital began last May and through donations and memorials they have come close to their goal.

Members are very appreciative of all donations and wish to thank all who have contributed. They are now endeavoring to raise \$300 more through the generosity of those wishing to give or to those wishing to give a memorial in honor of a loved one.

Members feel the Survival Stretcher will be a great asset to Caprock Hospital. It will be used for a possible

cardiac arrest or any other emergency which may arise. It is designed to meet emergency needs which may arise in our community and is a must for the hospital. Auxiliary members feel.

Donations may be mailed or you may call any member of the Auxiliary, Mmes. John Fowler, Sam Fowler, W.O. Tye, Bill Smith, or Emma Lou Whitaker.

## The Weather

(Courtesy Producers Co-op)

DATE	H	L	PREC.
Jan. 12	29	14	
Jan. 13	39	14	
Jan. 14	65	29	
Jan. 15	64	29	
Jan. 16	72	30	
Total Prec. for Week	None		
Total Prec. for Jan.	.13		
Total Prec. for Year	.13		

## Country Club Shareholders Meet Scheduled Thursday

The annual meeting of the shareholders of the Floydada Country Club will be held at 8 p.m., Thursday, January 24 in the Massie Activity Center in Floydada. It is very important that all shareholders attend this meeting as some very important business will be voted on.

The board of directors would much prefer that each shareholder attend in person and vote, instead of giving a proxy vote to someone who knows much less about his business.

Some of the items that will be presented to the membership will be (1) the construction of nine (9) more holes on the golf course; (2) the construction of a new clubhouse; (3) a change of the by-laws to permit raising of dues; (4) election of three new directors to replace Dan Fry, R.L. Knox, Jr., and James Leftwich.

The present board of directors are Alfred Harrison, president; Jim Word, vice president; Dan Fry, secretary-treasurer; and members Kinder Farris, R.L. Knox, James Leftwich and Earnest Smitherman.

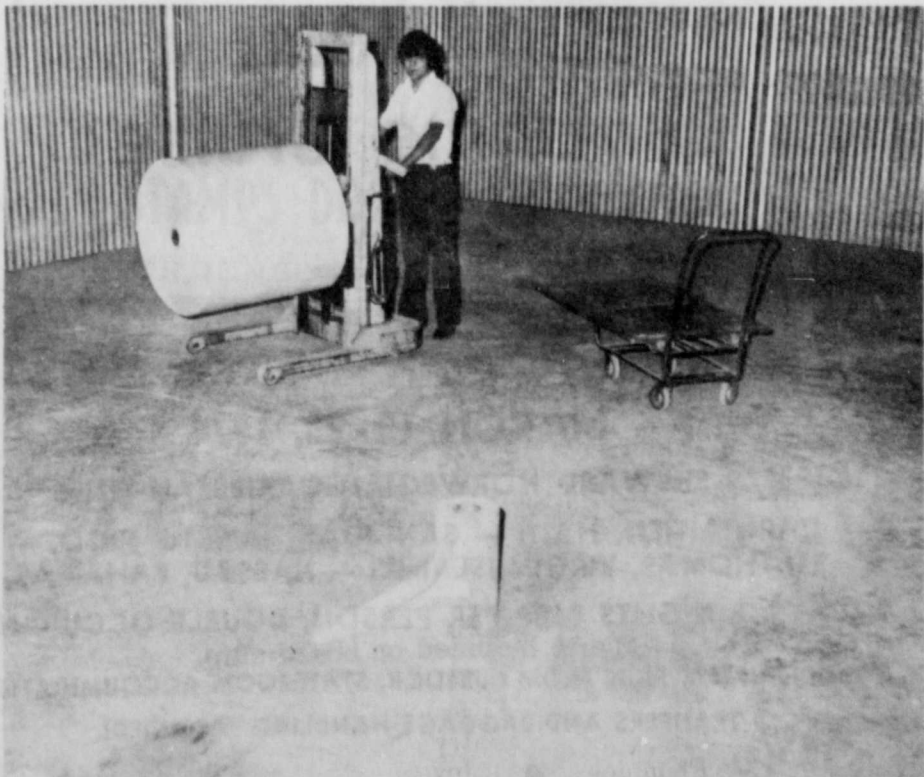

NEWSPRINT SHORTAGE HITS HOME. . . In Blanco Printing's nearly-empty warehouse, DE student Rod Enriquez has just loaded the last partial roll of white newsprint on "Big Joe" (the lift truck). The Floydada printing company hopes to receive about 80,000 pounds of paper (about a three-month supply) Monday. Meantime, The Sunday Hesperian is printed (the reader may have noticed) on yellow paper, hopefully a one-time-only arrangement. (Staff Photo by Jim Huggins)



**TICKETS TO BANQUET...** Floydada Chamber of Commerce manager Bill Flynt passes out tickets to a pair of ticket salesmen, Jim Word (left) and Clarence Denton (right). Word is a retiring director of the local Chamber, and Denton will be installed as president of the Chamber at the February 19 banquet. Tickets can be purchased from Word, Denton, or any of sixteen other C of C directors, including the retiring, holdover, and incoming directors. (Staff Photo by Jim Huggins)

**New Arrivals**

Mr. and Mrs. Johnny Cantrell are parents of a son, Jamey Rey, who was born January 15 in University Hospital in Lubbock. The baby weighed eight pounds and seven ounces at birth. He has a four year old brother, Jay. The mother is the former Nona Pernel. Cantrell is employed at Darty Gin at Dougherty. Grandparents are Mr. and

**Henry Block has 17 reasons why you should come to us for income tax help.**

Reason 3. We take all the time we need when it comes to preparing your return. We conduct in-depth interviews to make sure we understand your personal tax situation. And we keep all information completely confidential.



**HENRY BLOCK**  
THE INCOME TAX PEOPLE  
Address: 106 W. Missouri  
OPEN: 9 to 6-9:55  
COME IN SOON  
Phone 983-5233

**T.M. Lunceford, M.D.**

ANNOUNCES THE REOPENING OF HER OFFICE FOR THE PRACTICE OF DISEASES OF ALLERGY, ADULT AND PEDIATRIC.

3610 34TH ST. SUITE 501,  
LUBBOCK, TEXAS  
PHONE 797-3226  
BY APPOINTMENT ONLY

Make Plans Now To Enjoy A Thrilling

**Caribbean Sunshine Cruise**

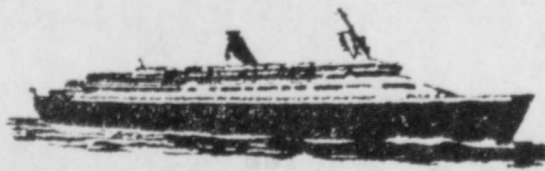

MARCH 15-23, 1974

M/S SKYWARD NORWEGIAN CARIBBEAN LINES  
CAP-HAITIEN, HAITI - SAN JUAN, PUERTO RICO -  
ST. THOMAS, VIRGIN ISLANDS - NASSAU, BAHAMAS

9-DAYS, 8 NIGHTS \$688 PER PERSON, DOUBLE OCCUPANCY  
Meals included on board ship.  
ROUND TRIP AIR FARE FROM LUBBOCK, STATEROOM ACCOMMODATIONS  
TRANSFERS AND BAGGAGE HANDLING INCLUDED!



**travel time**

For Reservations And Information - Contact  
**TRAVEL TIME, INC.**  
110 WEST 7th  
Skaggs Bldg.  
Phone 806-293-2668

**FLOYD DATA**  
Mrs. Newell Parker will enter Lubbock Methodist Hospital Monday where she will undergo angiogram tests. Mrs. Parker is expected to undergo heart surgery as soon as tests are complete.

**FLOYD DATA**  
Mrs. Preston Watson has re-entered University Hospital and is expected to undergo surgery for an aneurysm, an abnormal dilation of a blood vessel. Mrs. Watson had major surgery in December and was home some six weeks before returning to the hospital Monday. She is presently in room 204.

**FLOYD DATA**  
Todd Goodwin, 15 year old son of Mr. and Mrs. Maurice Goodwin, was dismissed from St. Mary's Hospital in Lubbock Thursday where he received medical attention. The parents plan to take Todd to Dallas for additional tests as soon as appointments can be lined up with a diagnostic specialist.

**FLOYD DATA**  
Cager Carmack is reported to be resting well in Lubbock Methodist Hospital where he underwent corrective leg surgery, according to friends.

Raymond Teeple... Program on Health & Warning Signals; Mrs. W.A. Prater... 4-H Leaders; Mrs. Allen Kellum... Citizenship. Refreshments were served to the above members and guest, Mrs. Hazel Kirkendall of Crosbyton, a sister of Mrs. Brock. The next meeting will be February 5 with Mrs. W.A. Stewart as hostess. The meeting will be at the Lockney Community Center at 2 p.m.

**Floydada Day Care Center Committees Announced**

Several committee heads were appointed to serve on the Floydada Day Care Center board at the monthly meeting Tuesday in Della Plains School. Making the announcement of committee heads was president of the board, Alton Rose: Finance, Jack McIntosh; personnel, Mary Pearl Cowan; building, John Campbell; foods, Billie McMorris; health, Billie Jordan; public relations, Wendell Tooley; cases, Betty Fuller, executive committee, Rose, Louis Anderson and Fara Burk. It was reported to the board that the center is running at capacity with 35 children per day and three on the waiting list. The board agreed to continue to meet at 4 p.m. each second Tuesday of the month. The committees will be selected by the committee heads from the following members: Newell Burk, Mrs. Arthur Wylie, Mrs. Annie Taylor, Mrs. J.M. Williams, Mrs. C.O. Parson, Mrs. John Reue, Mrs. Jimmy Wilson, Mrs. Jerry Thompson, Mrs. Sammy Hale, Bill Hardin, Fred Stewart, Sam Baker, Mrs. Armstrong, Kay Hale and Parnell Powell. Following the meeting, the board visited the center and looked over its facilities.

**Miss Ferguson's Class Writes President Nixon, Receives Reply**

Students in Miss Sylvia Ferguson's second-grade class at Duncan Elementary School in Floydada wrote letters to President Nixon last August.

Their teacher sent the letters to the President with this letter of explanation: The President, The White House

October 30, 1973  
Mr. President,

I am a teacher of second grade in Floydada, Texas. Last week, my students decided they wanted you to know that they liked you, the President of the United States. Since they couldn't tell you personally, they wrote letters which I am sending to you. These letters have been "slightly" corrected but they are original in what they say. I hope you will appreciate the children's feelings and thoughts for you.

Sincerely,  
Miss Sylvia Ferguson  
Second Grade  
A.B. Duncan Elementary School  
1101 South 8th  
Floydada, Texas 79235  
P.S. The Superintendent of the Floydada School System is Mr. A.E. Baker and our school's Principal is Mr. W.P. Nicholson.

Dear President Nixon,  
I wish I lived in Washington. I live in Floydada. I am in 2-D. My School is A.B. Duncan. What does A.B. Duncan mean? My name is Mary Ann Rainer. I Love You.  
Yours Truly,  
Mary Ann Rainer

Dear Mr. Nixon,  
I like you. I like your job. I wish you lived in Floydada. I love you, Mr. Nixon. I hope God is with you every day.  
Your friend,  
Maria Ochoa

Dear President Nixon,  
I am in 2-D. I like your job. My teacher is Miss Ferguson. I live in Floydada. I like your family. I know were you live. I am seven years old. I like you. My school is A.B. Duncan.  
Christy Pate

Dear President Nixon,  
I am in 2-D. I like you and your job. I wish you lived here. My teacher is Miss Ferguson. I know where you live. You live in the White House. I am seven years old.  
Your friend,  
Timothy Lipham

Dear Mr. Richard M. Nixon,  
I hope you are fine and I hope you will not retire this year because I love you.  
Love,  
Your friend  
Janet Law

**THE FLOYD COUNTY HESPERIAN**  
Published each Sunday and Thursday at 111 E. Mo. St. Floydada, Texas 79236. Second class postage paid at Floydada, Texas 79236. Wendell Tooley, editor. Subscription rates: Local \$6.50 a year, out of state area \$7.50.



**SEVENTH GRADE BREEZERS...** front row left to right: Marty Daniel, Clay Suggs, Kevin Davis, Rodney Ratheal, Greg Pruitt, Blake Kitchens, Jeff Bertrand (manager). Second row to right: Michael Sales, Greg Jones, Brad Feuerbacher, Jimmy Jackson, Todd Vickers, Bobby Green, Gary Norrell (manager). Third row, left to right: Ricky Jackson, Ricky Covington, Brett Marble, Terry Willson, Danny Tinney, Rick Day. Back row, left to right: Covington, Kenny Willis, Kelly Hall, Brad Bullock, Mark Beedy, Russell Wood. (Staff Photo by Jim Huggins)



**LETTER FROM THE PRESIDENT...** Students in Miss Sylvia Ferguson's second-grade class look at the letter they received from President Nixon to their letters to him. Left to right: Janet Law, Maria Ochoa, Mary Ann Rainer, Miss Ferguson, Tony Soliz, Christy Pate, Timothy Lipham. They wrote letters to the President. (Staff Photo by Jim Huggins)

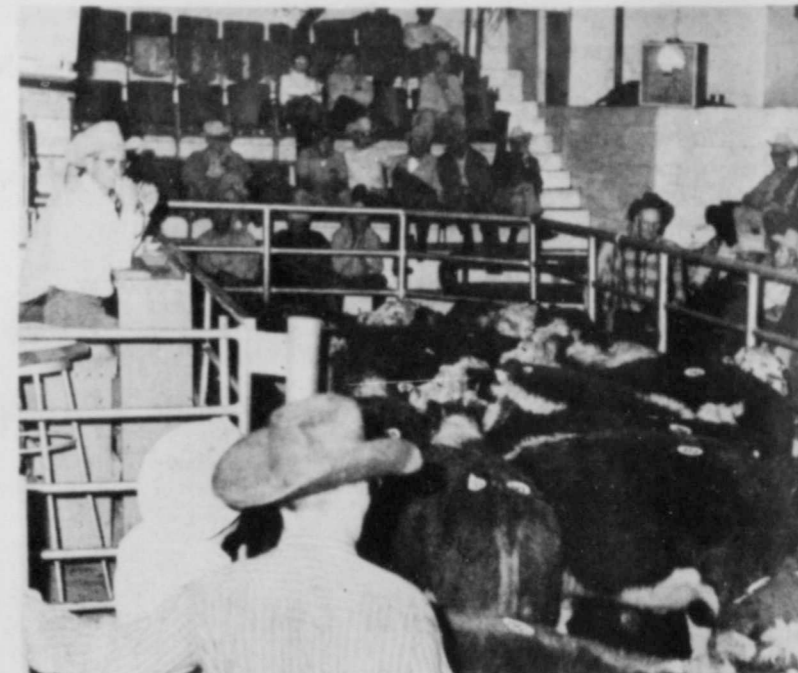

**RECORD LIVESTOCK SALE...** Some of the cattle that passed through at Floydada Livestock Auction Thursday.

of encouragement. I always enjoy hearing from young friends, and your kind notes were particularly good to receive.

With my appreciation and best wishes to you for the years ahead,  
Sincerely,  
/s/ Richard Nixon

Pupils of Miss Ferguson's Second Grade Class A.B. Duncan Elementary School, 1101 South Eighth, Floydada, Texas 79235

President Nixon's letter to the children is framed and displayed in the classroom at Duncan.

**FLOYD DATA**  
Mrs. Florence Simpson has been transferred from the Central Plains Hospital in Plainview to the Floydada Day Care Center.

**FLOYD DATA**  
Mrs. A.B. Keim is reported to be doing nicely in Lubbock Methodist Hospital where she underwent recent hip surgery.

**LET YOUR LIGHT SHINE**

**Pizza Hut**

Jim FitzGerald-Manager

Don't let anyone kid you about who has the best pizza in town. People around these parts know from experience that the best pizza is served by the Pizza

Hut located at 1412 W. 5th Street in Plainview, phone 293-5538.

Through the use of their guarded recipes and finest quality ingredients this pizza parlor offers this

For delicious pizza you'll return for again and again. The compilers of this 1973 Review heartily suggest the Pizza Hut. We compliment them for their fine food and friendly service. The Pizza Hut and its management would like to thank their many customers from this area and wish you all a Happy Holiday Season.

**Wyl... Travel... Carpet... Free... Demonst... Call: 294-... Plainv... after 5 p... Owned... Operat... by Clean... We sell and... all our own... Very Comp... Prices... All Mater... Installat... Guarant...**

PROVIDENCE NEWS by Gayle Jackson

and Teresa Me... of San Angelo... their past weekend... their grandparents... and Mrs. Richard...

and Mrs. Lanny... recently enjoyed... and a movie at... with her sister...monds of Floydada... Jones of Floydada... and Mrs. Vernon... visited Wednes... of last week with...nd Mrs. Helmut...

and Mrs. L.B. Titus...cky, Mr. and Mrs... Titus attended the... Titus - Jim Crawford... Saturday night in...

frican Lutheran... Women of Trinity... Church met Wed... afternoo at the... beginning a new... of the year. "Are... of the study is "Are... and is taken he... of Revela...

Bill Cypert gave the... using "Are You... " as her topic, and... Lucy Boedeker's offer... ditation followed the... heme.

Keynists Attend Conference

representatives of Lock... first Baptist Church... by Dallas earlier this... for the annual E... Conference of the... Baptist General Con... ending the conference... through Wednes... the Dallas convention... were Mr. and Mrs... t. Frizzell, Mr. and... es Ferguson, Mr. and... Harmon Handley, Mr... rs. Buck Kellison, Mr... rs. R.C. Mitchell, Dr... rs. Neil Record.

over 10,000 persons were... it for the conference.

Plans were made for a... workday Feb. 20 at the... church from 9 a.m. to 3 p.m. A report on the Indian... mission in Arizona was... given by Mrs. Boedeker.

Ten members and one... guest attended the meeting. Officers for this year are Mrs. Paul Hrbacek, president; Mrs. Bill Cypert, vice president; Mrs. Albert Steinfath, secretary; Mrs. L.B. Brandes, treasurer; Mrs. Helmuth Quebe, secretary of education; Mrs. Lucy Boedeker, secretary of stewardship.

Mr. and Mrs. Donnie Bybee were supper guests Sunday night of Mr. and...

Mrs. Lanny Glascock and Angie.

Mrs. Sam Neumann remains in Central Plains Hospital after having surgery again Monday.

Mr. and Mrs. Virgil Brasher visited recently with his sister-in-law, Mrs. Charlie Brasher of Happy Union who had surgery at Nichols Clinic in Plainview.

Becky Landroop and Roger Yates left Saturday for Fort Worth where they were to visit his family before returning to Bethany Nazarene College at Bethany, Okla., for the spring semester.

Floydada Tennis Club Meeting Tuesday Night

All members and anyone interested in joining the Floydada Tennis Club should attend the monthly meeting Tuesday night in...

the Lighthouse Electric Community room. President of the club, Totch Upshaw, reports the meeting starts at 7:30 p.m.

RICKY COPP NAMED TO DEAN'S LIST

Ricky Copp, a 1971 graduate of Floydada High School, and son of Mr. and Mrs. Bill Womack of Floydada, has been named to the Dean's List at Tarleton State College at Stephenville.

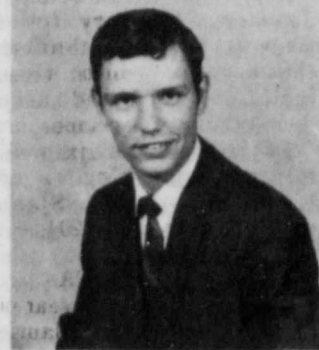

Ricky, a junior Agriculture Education major and a Pre-Veterinarian Minor obtains a 3.4 average out of a possible 4.0.



AT AVIATION SAFETY CLINIC in Floydada last week, Ray C. Raney (center), FAA accident prevention specialist from Lubbock, presented a certificate to Richard Thomas (left) of Floydada designating Thomas as an accident prevention counselor. As accident prevention counselor, Thomas assists pilots with maintenance and other aviation problems. Grigsby (Doodle) Milton (right) was designated local Safety Pin check pilot by the FAA. The FAA "Safety Pin," signifies that the pilot who wears it has taken a current check-ride.

(Staff Photo by Jim Huggins)

Lack of Funds Scraps Tule Lake Archeological Project

By JERRY SEARCY Globe-News Business Editor

The Panhandle's most important archeological project in decades, threatened with inundation as the excavation area is transformed to a lake, has been stopped in mid-stream by a drought of funds.

A report Wednesday night concerning excavations being undertaken in Tule Canyon near Silverton concluded that grant funds for the project have dried up at the midpoint of its progress.

The Tule project was reviewed for members of the Panhandle Archeological Society by Bill Harrison, curator of anthropology at the Panhandle-Plains Historical Museum and one of the supervisors of the excavations.

that a survey by the office of the state archeologist has located more than 70 sites in the area to be affected by the reservoir. Only about a dozen of those sites have been excavated to date, he said.

The sites that have been dug since the project began in September were the ones most immediately threatened by creation of the lake, Harrison noted. Many of the remaining sites are on the canyon rim and are in danger of being obliterated when development starts around the lake shore, he added.

Four months of excavations in the canyon have already produced scientific evidence of people ranging from ancient big game hunters to 19th century Indians and Army troopers.

The most important discovery to date, which Harrison described in detail for the society, is a site where prehistoric men killed eight bison of a giant, extinct species. The site has yielded projectile points of a previously unknown type. The points, tentatively dated at about 10,000 years old, suggest the discovery of a new culture that would be among the earliest inhabitants on this continent.

versity anthropology department and director of the Tule project, said the work now coming to an end is only half of the job that needs to be done to recover scientific data from the canyon before it is lost forever.

Hughes suggested that PAS members could be of valuable assistance to the archeological salvage effort by supporting the quest for additional funds for the project.

According to Jim Couzzourt.

the field assistant credited with finding the bison kill site and other significant sites many of the most promising locations in the canyon have not yet been touched.

State archeologist Curtis Tunnell has described the bison kill site as the only discovery of its kind in Texas in more than 30 years. He has been quoted as saying that a discovery of that kind occurs only about once in a decade anywhere in the United States.

Tommy Quisenberry Commended For Rescuing Three Year Old

A former Floydada man, Tommy Quisenberry, has been credited from preventing the possible death of a three year old girl found Monday in an abandoned refrigerator in Plainview near her home.

Quisenberry, a Pioneer Natural Gas employee of Plainview, was checking meters when he first heard the cry from the little girl. Thinking at first it was coming from a small shed, he

investigated, then followed the sounds of her crying until he located her inside the abandoned refrigerator.

Investigators reported the child was hot and sweaty when rescued by Quisenberry. A hole was in the bottom of the refrigerator but the unit was sitting on the ground, officials said.

Other news sources said that it didn't matter that air which may have been coming into the unit "could"

Quisenberry and Mrs. Jakie is a half brother to George Harris of Plainview. Tommy Quisenberry of Floydada.

NOTICE! GOD IS NOT DEAD LEARN OF HIM SUNDAY, 9.45 A.M. WHITE AND MISSOURI STREETS First Assembly Of God

TOOL 'N TANK Combination Storage Locker and Auxiliary Gas Tank CLOSE OUT SPECIAL

Table of meat prices: ROUND ROAST \$1.59, IRLOIN TIP ROAST \$1.69, IRLOIN TIP STEAK \$1.69, BEEF CUTLETS \$1.98, BRISKETS \$1.19, BEEF STEAK FINGERS 89c, CATFISH FILLETS 99c, LUNCHEON MEAT \$1.19

SAVINGS BY THE BARRELFUL A BETTER WAY TO SAVE at THRIFTWAY BONELESS FULL CUT ROUND STEAK \$1.69 LB.

COOKING OIL CRISCO OIL 38-oz. BTL. \$1.09, MARYLAND CLUB COFFEE 1-LB. CAN 89c, DOG FOOD 25-LB. BAG \$3.99

Produce Specials! CALIFORNIA SUNKIST NAVEL ORANGES 5 \$1.00 LBS., BELL PEPPERS 39c, CUCUMBERS 25c, TANGERINES 25c, RED RIPE SLICERS TOMATOES 33c LB.

WHOLE SMOKED PICNICS PRE-SLICED 79c LB., WHOLE 69c LB., SLICED BACON 1.19 LB.

WITH H.T.V.P. GROUND BEEF 1.39 LB., SAUSAGE 79c LB.

Check 'n Bated WE GIVE S AND H STAMPS BLEACH 43c, DOGFOOD 8 1.00, DRINK 49c, JUICE 89c

TEXSUN FROZEN ORANGE JUICE 5 FOR \$1.00, FLOUR 89c, MARGARINE 49c

WE GIVE S&H GREEN STAMPS DOUBLE ON WEDNESDAY BORDENS 1 2 GALLON Ice Cream 89c, Cokes \$1.19, PAGE'S THRIFTWAY IN LOCKNEY

# Society

## Study Club Meets In Wiley Home

The Athena Junior Study Club met Thursday evening in the home of Mrs. Richard Wiley. The meeting was called to order by Mrs. Bobby Hise in the absence of the club president, Mrs. Jerry Williams. The pledge of allegiance was given followed by the club pledge. Opening Prayer was led by Mrs. Lloyd Widener.

As this was reporting night, the following departmental chairmen gave reports on their departments activities for the year. Martha Sue Lusk, Jill Golden, Sheree Cannon, Virginia Owens, and Kay Bowles reporting for Pat

Scott who was not present. All members were urged to bring their entry for the Fashions for Fun to the next meeting.

Martha Lusk announced the following winners in the Poet Laureate contest, Jody Matthews in the Inspirational division, Sandra Turley in the poetry and style, Jeannean Hise in the light verse, and honorable mention was given to Shiela Poole.

Refreshments were served by the hostess, Peggy Wiley and co-hostess, Emma Lou Fry to Mmes. Raymond Lusk, Larry Golden, Lloyd Widener, Wilbur Mize, Bill Calvert, Jerry Cannon, Bobby Hise, Joe Henson, Doug Bowles, John Peck, Eugene Owens, James Poole, and Roy Turley.

Mrs. Hise then conducted the business meeting in which all were reminded of the district convention to be

held in Lubbock, March 29 and 30. The club will next meet Thursday, January 24, in the First National Bank Building.

## Mrs. Colston Secretary Of Museum

Mrs. Billy Don Colston was elected secretary of the Floyd County Historical Museum Board of Directors at their January quarterly meeting.

President of the Museum, Mrs. M.J. McNeill, reported there would be a delay in the "Artist of the Month" showing due to carpenter work being done in the Museum by the Green Thumbers in January and February. The workmen are constructing glass and paneled display boards.

Jim Word reported there would also be a delay in erecting Museum highway markers because Highway Department employees are busy changing speed signs.

A memorial list, started in May of 1973, will soon be published in the local newspaper, the chairman announced.

Fear is kin to both envy and a guilty conscience.

## Miss Debbie Kay Miller Bride Of Timothy Tapley

Miss Debra Kay Miller, daughter of Mr. and Mrs. Maurice Robert Miller of Lockney, became the bride of Timothy Richard Tapley, son of Mr. and Mrs. Doyle E. Tapley of Littlefield, Friday, January 18, in Main Street Church of Christ at 7:30 in the evening. Bobby Hise, minister, performed the double ring ceremony.

In the foyer of the church, Mrs. Charles Findley of Lubbock, registered the guests from a table covered with a white cloth and centered with the bride's book and a white feather pen. Marilyn Smith passed out scrolls at the door.

The couple exchanged vows before an arch made of 24 candles with greenery extending to the floor. Mounds of white roses and greenery accented the setting. On each side of the arch, there were candles leading to the top of the arch entwined with greenery. Following the exchange of vows, the couple lit the Memory candle and "The Wedding Prayer" followed.

Pews were marked with six white tapers in brass holders with ribbons of white velvet and green satin.

Wedding selections were performed by a quartet from Lubbock directed by Terry Looney. Soloist, Dwain Hood, sang "If Ever I Would Leave You."

Maid of honor was Melinda Mims of Lubbock and bridesmatron was Mrs. Danny Harris of El Paso. They wore formal length gowns of emerald green velvet with a chiffon A-line skirt of light emerald green and dark green velvet bodice. The bodice was sleeveless with a small light green chiffon ruffle at the

neckline. The matching jacket was chiffon with dark green velvet sleeves. At the end of the sleeves was a ruffle of light green chiffon. They carried green votive candles and matching cups with white roses and greenery.

Best man was Nevill Manning of Lubbock and groomsmen were Hal Porter of Lorraine, Texas. Ushers were: Bob Miller, Jr., of Lubbock, brother of the bride; and Paul Butler of Lubbock, brother-in-law of the groom.

The bride was given in marriage by her father. She wore a formal length gown of white brocade, fashioned with a high neckline and long Camelot sleeves accented with tiny covered buttons. The princess A-line skirt extended into a sweep train flowing from the empire bodice. The headpiece was a Juliet cap of matching brocade holding a full length tier of illusion.

She carried a bridal bouquet of two small Phalaenopsis orchids surrounded with white roses, and greenery tied with wide lace streamers. The bouquet laid upon her Wedding Bible.

A reception was held in the Fellowship Hall of the church immediately following the ceremony. The bride's portrait was on display in the entry of the hall.

The bride's table was covered with a white peau de soie underskirt and overlaid with a double ruffle of tulle. It was centered with a formal arrangement of cushion poms, candy tuft, and tropical foliage showered with emerald green and white velvet ribbon in a triple silver epergne and white tapers. The center-



MRS. TIMOTHY RICHARD TAPLEY

piece lay upon the bride's Wedding Bible and bridal bouquet. The table held the traditional 3-tiered wedding cake decorated with a drape of green roses and topped with two love birds with a wedding band and surrounded by wedding bells and flowers. The base of the cake was scalloped with four half cakes. Emerald green napkins imprinted in silver, green punch, party nuts, and green mints accented the table. Crystal appointments were used in serving.

The Groom's table was covered with a floor length green velvet cloth and centered with a fruit arrangement. Coffee was served from a silver service and a bell-shaped chocolate cake decorated with white roses was served on silver

cake plates. Rice bags were passed out among the guests. Those assisting in the houseparty were: Mmes. Quinten Adams, Claude Brown, Art Barker, Jr., Kelton Shaw, and Bryan Smith.

The bride chose a 3-piece camel brown pant suit of cashmere knit for her traveling attire. Following a wedding trip of snow skiing in the mountains of New Mexico, the couple will reside at 5302 11th Street, Apt. #104 in Lubbock.

The bride is a 1969 graduate of Lockney High School and attended Lubbock Christian College. She is presently employed with Jim Finley and Associates.

The groom is a 1967 graduate of Littlefield High School and attended Mc-

Murry 6 years old employed vary was cply. opening rangers. hosted by is locate Doyle E. in the Bra day. James They re Lubbock plaques at Lubbock Gas Company. The honore seated at ment of spider mums and wedding center of Mrs. D.K. was a candide green votive. The weddin guests in the table decorat cushion poms and center single votive reported

DIAMONDS-DIAMONDS-DIAMONDS  
To buy a diamond don't go to a salesman, see the people you know and can trust. We have the knowledge and will help you.

HARPER'S JEWELRY

983-2586

126 W. Calif.

Floydada

# You can make a five-minute call to New York for:

**\$3.94** **\$2.54** **\$2.19**

A three-minute person-to-person call costs the same, no matter when you phone. But rates for extra minutes are lower between 5 p.m. and 8 a.m. Monday through Friday and all hours Saturday and Sunday.

That's the rate for a credit card, third number or collect call Monday through Friday, 8 a.m. to 5 p.m. The same rate applies on calls from coin phones or hotels.

Dial your call One-Plus Monday through Friday between 8 a.m. and 5 p.m.

**\$1.80** **\$1.25** **\$1.05**

Make a credit card, third number or collect call—or phone from a coin or hotel telephone—Monday through Friday, 5 p.m. to 8 a.m. or any time Saturday or Sunday.

Just dial the One-Plus way Sunday through Friday evenings between 5 p.m. and 11 p.m.

Rates are lowest when you dial One-Plus between 11 p.m. and 8 a.m. daily, Saturday between 8 a.m. and 11 p.m. or Sunday, 8 a.m. to 5 p.m.

## Take your choice

Any way you go, it's a bargain. So travel by Long Distance... and stay awhile.

Like to have more information about Long Distance rates? Fill out and mail the coupon. We'll send you a free guide that shows you the best times to call and gives examples of rates to major cities.

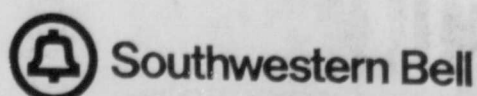

Southwestern Bell  
P.O. Box 787  
St. Louis, Missouri 63188

Name \_\_\_\_\_  
Address \_\_\_\_\_  
City \_\_\_\_\_ State \_\_\_\_\_ Zip \_\_\_\_\_

One-Plus rates are not available on calls from coin telephones. Rates above do not include tax.

## Miss Tooley Initiated Into Psych Society

Wendelyn Tooley, Floydada senior, has been initiated into Psi Chi, national psychology honor society, at West Texas State University in Canyon.

Miss Tooley, a psychology major, is the daughter of Mr. and Mrs. Wendell Tooley of Route 1, Floydada.

Psi Chi was organized in 1928 under the sponsorship of the American Psychological Association of Washington, D.C. to recognize scholarship in the field of psychology. Over 300 chapters have been established on campuses in all the states. The WTSU chapter was established formally in October, 1971.



## Lisa Terrell Honored

Lisa Terrell celebrated her fifth birthday Wednesday, January 16, with a party at her home in the

## PROFESSIONAL DIRECTOR

**DAN'S AUTO SERVICE**  
DAN TEUTON, Owner  
Specializing in Automatic Transmission, Motor Tune-Ups, Auto Air Conditioning.  
General Repair  
We Have A BRAKE LATHE to handle all passenger car brake drums. See us for complete brake service.  
Phone 652-2462

**DR. JOHN W. KIMBLE, O.D.**  
Contact Lenses - Visual Analysis  
Closed Tuesday Afternoon Saturday 9-3  
Floydada, Texas Phone 983-2496

**QUALITY SHAMROCK PRODUCTS**  
Always Make A Good Deal On SONIC TIRES and SOUTHLAND BATTERIES  
Dial 652-3366  
**JACKSON TIRE COMPANY**  
Richard Wiley

## SARA JANE

January 16, 1974. Willson of student at University listed on the Roll for the night in the University. The student J.M. Wi the 3.50 to and Post our sta need for e stand

Irick Com Buster Terrell was an for her da giving a which feature officials theme for business decorations as read. Guests ampley, Cline of P. Presiden Bayley, Shobers of t Daryl Rich annual r Randy Rave 1, and u Heather Heparatio Debra Peo objects at Glascock an to b were: Mrs. J. March 2 Hugh Kitch. Mrs. Bill ot to Kenneth Hokay Care he com at project Home T that a was bei April. Cyle Gk committed names to serv and th ted: pre wberry. Mrs. W second s. J.S. g secr ngham; North Ma retary. LOCKE: l land Fo J.J. Mel J. Jake ntarian. getting to su ent in t has be quoted y as spe of she the Fi

## Farmer

**Insurance**  
J. D. Cog...  
Phone 652-...  
Mrs. W...  
S. J.S...  
g secr...  
ngham;...  
North Ma...  
retary...  
LOCKE: l...  
land Fo...  
J.J. Mel...  
J. Jake...  
ntarian...

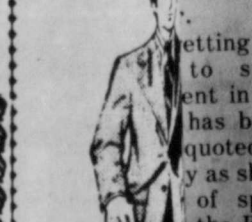

**DRY CLEAN**  
ALTERATIONS  
Minor Rep...  
Buttons Rep...  
Quick Serv...  
Request The...  
**BROWN**  
at-gras...  
triscoe...  
DEPARTMENT...  
MENTS SHO...  
and S...  
DRY CLEAN...  
PHONE 652-...

**Senior Study Meets**

Senior Study Club met Thursday night, 7, in the lounge of National Bank of Hostess and co-was Mrs. Jerry The meeting was with prayer by Mrs. Holt. Roll call was with "A Texas I Have Visited," a chairman was Perry, Texas chairman. Mrs. program was on the ngers. Highlights interesting program of when the ere organized and her impressive 1963 Stephen F. arded the Texas and twelve years ere organized The purpose defend the on the Indians diapas over the Mexico. In 1836 t made the first pistols, then later, ker worked with make the pistols now known as the t revolver.

the Texas Rangers ere connected Texas Highway ent. Last year they 0 years old and the yedary was celebrated opening of the eban Rangers Hall of l by is located at Fort E. to the Brazos River Janua They reproduced ck knives and made ck plaques of the ompar to finance the of the historical at.

ing the program, ents of Ritz Crack- ft drinks and coffee muned. edding- ness meeting was of the Mrs. D.K. Jackson, at of the Club, Mrs. Buster Ter- rary, read the e of the past several ecora Following officer's here were several ental Reports, Mrs. mith, Americanism eported that she

**Study Club Meets With Willson**

Study Club met iver- night in the home J.M. Willson, Jr., ) to and Foster offered r our state officials eed for clubwomen rstand our state

Terrell was answered by e giving a fact about e officials. for a business session a ons. as read from Mrs. is ampley, Caprock l President, remind- bers of the need to it annual reports by e 1, and urging all to e preparations for en- e objects at the spring e on to be held in e. J. March 29-30 at the e.

oted to donate \$60 ay Care Center as e community im- nt project, and Mrs. ome Tour Chair- that a tour of the was being planned e April. eyle Glover, non- mmittee chairman, names for a slate e to serve the term e and the following eled: president Mrs. eberry; first vice Mrs. William Be- econd vice presi- e. J.S. Hale, Jr.; g secretary Mrs. eham; correspon- ary Mrs. Fred eck; treasurer eand Foster; repor- e J. McNeill; custo- e Jake Watson; eantarian Mrs. A.L. eeting harder and e to support the e in the style of has become accus- e-quoted Mrs. Orval e as she introduced e of speakers who e the First Families

Dennis Dempsey e an enlightening e Texas Governor eiscoe, his family e Rep. policies. The e are deeply rooted e American and Tex- e The Governor's e at grandfather, e riscoe, settled in e the Brazos Colony e and Stephen F. e James Briscoe's e Andrew, signed the

had started an essay contest in High School. Then she passed out Americanism quizzes.

Mrs. Buster Terrell, Education chairman, passed around library books on Texas and read the history on Federation. She then gave a short book review on "The Settlers" a story about a Jewish family in a war-torn Palestine during the first World War.

Mrs. Tom Taylor, Fine Arts chairman, told about a new children's TV program

Declaration of Independence from Mexico and fought in the battle of San Jacinto. Our neighboring county was named for Andrew Briscoe.

Dolph Briscoe is an advocate of crime prevention and control. Education is one of his major interests, and he also favors programs for developing tourism and industry, advocates laws against pollution, and laws severely punishing drug pushers.

The name Hobby has become a tradition in Texas government, covering three generations and reaching back 100 years, in the State's history," stated Mrs. George Springer, as she told the life of William P. Hobby, Jr., Lt. Governor of Texas. The father of the Lt. Governor was sworn into office as governor when Governor James Ferguson was removed from office after a stormy trial, and Will Hobby was elected to a full term as Governor the next year.

The mother of the Lt. Governor is not unknown to Texans. She is Oveta Culp Hobby, Commander of the Women's Army Corps (WAC) in World War II. She was also the first Secretary of Health, Education, and Welfare on President Eisenhower's cabinet.

Bill Hobby has long desired to modernize the old 1876 Constitution which was to give the governor more power. He is opposed to the seniority system imposed in the communities and hoped it would be changed.

"John Hill is no stranger to the Austin scene," said Mrs. Vernon Parker, speaking of the Attorney General. He served as Secretary of State from 1966-1968. Texans have chosen as their new Attorney General one of the great trial lawyers of the State. He has turned in brilliant courthouse performances in some of the most celebrated lawsuits of the past decade.

John Hill intends to have an active role in the areas of organized crime investigations, consumer protection, enforcement of pollution laws, and legislative counseling to prevent passage of unconstitutional laws.

The life of House Speaker Price Daniel Jr., was told by Mrs. J.P. Moss. When Mr. Daniel sought the speakership, he took an unusual approach. He took his campaign to the people, as well as the members of the House, reducing the power of the office he sought, and insuring fair and equal treatment for all legislators, regardless of their positions or political affiliations.

Only 31, Daniel is a long way from the full bloom of his political career, but right now he is concentrating on the immediate job ahead of him — not only being Speaker of the House, but also being "Cleaner of the House," by working diligently for the reforms he has advocated.

and reminded members about Neil Simon's Broadway play "Prisoner of Second Avenue" will be presented February 18 at the Lubbock Civic Center.

During special committee reports, Mrs. Jackson reminded members that the District Convention will be held in Lubbock on March 29 and 30.

Mrs. Jackson read a thank-you note that Mrs. Jerry Johnson, Home Life chairman, had received from the Children's Hospital in Dallas, thanking the club for their Christmas tray favors.

The meeting was adjourned and the members spent the remainder of the evening working on their departmental reports. Those attending were: Mmes.: Jerry Cawley, Bill Evans, Buster Terrell, Kenneth Holt, Joe Frank Hawkins,

Eddie Teeter, Delvin Bybee, Jerry Perry, Jerry Johnson, D.K. Jackson, Audrey McCormick, David Bloys, Van Bradley, Tom Taylor, Roy Kidd and Ronnie Thornton.

The next meeting will be Thursday, January 24 at the First National Bank in Lockney. Hostess will be Mrs. Van Bradley with Mrs. David Bloys as co-hostess. Roll call will be answered with "The Woman I Would Like To Be." Program chairman will be Mrs. Omar Burleson, Public Affairs chairman. The program will be entitled "The Emerging Woman." The theme for the evening will be WATCH ME GROW. . . AS I COME BACK EVEN STRONGER.

Appointments for a "good time" are rarely broken.

**Dougherty Club Meets**

Dougherty Home Demonstration Club met Wednesday in the G.W. Smith home for the first meeting in the new year.

Mrs. Earl Edwards gave the program on Health; Warning Signals That Can Save Your Life. Mrs. Russell Crawford followed with a five minute talk on Is Low Blood Sugar a Health Problem.

A game conducted by Mrs. C.A. Caffee was enjoyed followed with refreshments served by Mrs. Smith to Mmes. C.A. Caffee, J.D. Cates, Johnny Cates, Earl Edwards, Carmel Eastham, D Johnson, Russell Crawford, A.H. Kreis and Bob Ross.

FLOYD DATA Mrs. Fred Cardinal was able to return home Thursday from University Hospital in Lubbock where she

had been a patient for the past 10 days. It was found Mrs. Cardinal was mildly diabetic and her diet has been adjusted accordingly.

FLOYD DATA Mrs. George Stiles sustained a broken wrist when she fell during the icy spell Saturday week ago. She is recuperating at her home.

**D.D.**  
**IS NOW 40...**  
**"BLESS HIS HEART"**  
*P.S. You will not be obligated to take anymore 40 mile hikes!*

**Buddy's Food**

BUDDY WIDENER-OWNER, FORREST SHANNON-MANAGER  
220 South 2nd Floydada, Texas  
STORE HOURS  
8:30 a. m. to 8 p. m. Monday thru Friday  
Sunday 9 a. m. - 7 p. m.  
These Prices Good January 20 Through January 23, 1974  
We Reserve The Right To Limit Quantities!

6 - 32 OZ. \$1.49 VALUE PLUS DEPOSIT

**DR-PEPPER**  **\$1.19**

12 OZ. DEL MONTE VAC-PAK WHOLE KERNEL 33¢ VALUE

**CORN**  **4/89¢**

10 OZ. CAMPBELL'S 23¢ VALUE

**SOUP**  **6/\$1**

5 3/4 OZ. SOUTHERN BELL 99¢ VALUE

**PECANS**  **79¢**

JUMBO ROLL BOUNTY 53¢ VALUE

**PAPER TOWELS**  **2/89¢**

6 OZ. PURINA 35¢ VALUE

**CHOICE MORSELS** **7/\$1**

10 LBS. U.S. NO. 2

**POTATOES**  **79¢**

CALIFORNIA

**AVOCADOS**  **3 FOR \$1**

SWEET AND JUICY

**TANGERINES**  **3 LBS. \$1**

BARTLETT

**PEARS**  **3 LBS. \$1**

300 COUNT 79¢ VALUE

**NOTEBOOK PAPER** **59¢**

16 OZ. DEL MONTE 29¢ VALUE

**PUMPKIN** **5/\$1**

16 OZ. OCEAN SPRAY 41¢ VALUE

**CRANBERRY SAUCE** **3/89¢**

25 FT. DIAMOND ALUMINUM 33¢ VALUE

**FOIL** **4/89¢**

1/2 GAL. CLOVERLAKE 69¢ VALUE

**MELLORINE**  **39¢**

17 OZ. WHITE SWAN 33¢ VALUE

**PEAS** **4 FOR 89¢**

1 1/2 LB. SOFT 'N' LITE 47¢ VALUE

**BREAD** **3 FOR \$1**

BUDDY'S FOOD

WITH THIS COUPON 1 LB. CAN OF Maryland Club Coffee **89¢**

Without coupon \$1.09

Cash value 1 20¢ Limit one per customer

Expires 2-1-74

SAVE VALUABLE COUPON SAVE

32 OZ. O.C. 25

**IVORY LIQUID ONLY** **87¢**

GOOD ONLY AT BUDDY'S FOOD

EXPIRES 2-14-74

LIMIT 1 COUPON PER PURCHASE

50 EXTRA S&H GREEN STAMPS

WITH PURCHASE OF GALLON BORDEN'S MILK

GOOD ONLY AT BUDDY'S FOOD

EXPIRES 1-23-74

**DOUBLE S&H GREEN STAMPS**

**ALL DAY**

**TUESDAY AND WEDNESDAY**

12 OZ. SAVORY ALL MEAT

**FRANKS**  **79¢**

GLOVER'S

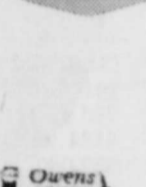
**HOT LINKS**  **89¢**

2 LBS. OWEN'S

**SAUSAGE**  **\$2.09**

COUNTRY STYLE

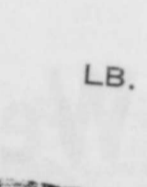
**PORK BACKBONE**  **98¢**

SLICED

**SLAB BACON**  **99¢**

FAMILY PACK

**PORK CHOPS**  **98¢**

HIGH PROTEIN

**GROUND BEEF**  **89¢**

FRESH FROZEN

**FLOUNDER**  **69¢**

1/2 GAL. CLOVERLAKE 88¢ VALUE

**BUTTERMILK** **67¢**

16 OZ. DEL MONTE STEWED 39¢ VALUE

**TOMATOES**  **3/89¢**

20 OZ. DEL MONTE 45¢ VALUE

**CATSUP**  **3/\$1**

12 OZ. WHITE SWAN 13¢ VALUE

**CAN DRINKS** **7¢**

11.75 OZ. HOT CHILI 49¢ VALUE

**PEPPERS**  **3/\$1**

# WTCC Plans Would Get More Farm Laborers



CARLOS MOLINAR is shown running a disc over some land south of Lockney. Carlos is employed by Raymond Rucker who farms south of the city.

The Agricultural Act of 1949, Title V - Agricultural Workers, Section 505, has created for West Texas farmers and ranchers almost unsurmountable problems in securing laborers to assist in the production of food and fiber in abundance.

This act prohibits the West Texas farmer and rancher from hiring agricultural workers from the Republic of Mexico.

The Board of Directors of the West Texas Chamber of Commerce has adopted a resolution asking that this act be amended so that farm laborers from the Republic of Mexico can again be employed to help alleviate the current shortage of farm and ranch labor in West Texas.

"A proven supplemental farm and ranch labor force could be secured from the Republic of Mexico to assist in the nation's efforts to maintain and adequate agriculture productivity if the Act of 1949 were amended," says James A. Rogers of Plainview, chairman of the WTCC Agriculture and Ranching Committee.

"The sector of Texas economy engaged in agriculture has produced food and fiber in abundance," says the WTCC chairman, "and it has been produced at a price which has been and remains substantially below levels that are produced in other parts of the world.

to acquire land and/or water rights, to construct buildings of modest design, size and cost essential to the operation of the community facility, and to provide for a large variety of other needs.

Additional information is available through any of Texas' 143 county FHA offices, usually located in county seat towns.

This agriculture sector of the economy is now faced with a complexity of economic factors ranging from the unpredictable forces of nature to competition from a growing array of other businesses and individuals vying for an increasingly limited supply of the necessary items of farm and ranch production.

At the present time agriculture is unable to secure sufficient labor, which under present laws is practically unavailable under any circumstances.

If this act is amended making it possible for West Texas farmers and ranchers to employ labor from across the Rio Grande, a proven supplemental labor force is available at almost anytime while, at the same time, providing for our good neighbor Mexico a welcome boost to their economy."

West Texas Chamber of Commerce is strongly and vigorously recommending to the House Agriculture Committee and all other concerned legislative committees, and to the West Texas members of Congress, that this act be amended as soon as possible, so that the shortage of farm and ranch labor can be eliminated, and there will again be an abundant production of food and fiber that will benefit all consumers.

Copies of this resolution have been sent to appropriate national officials.

# FARM REVIEW



## Soil Survey Information Available

Temple Texas - Farmers concerned with using the best available acreage to increase their cropland can get valuable data from a soil survey, Edward E. Thomas, state conservationist for the U.S. Soil Conservation Service, said today.

"Soil survey field work has been completed for 123 counties in Texas," Thomas

said. "And the data is available to anyone making land use decisions."

Work is currently underway on soil surveys for all remaining counties in the state, Thomas added.

"With a soil survey map, you can read the land like a book," said Thomas. "Some soils are ideal for a particular crop. Others are better off in another crop, or left in grass, trees, or as wetland. And on some soils, the owner can choose between pasture, trees, or crops."

"The point is that a great deal of soil information is available to farmers and other land users. Even where surveys are not yet completed, the Soil Conservation Service - working through local conservation districts - often can provide at least partial soils data to anyone considering a change in land use."

Thomas added, "Although farmers are the biggest group of users, soil survey information is also very helpful to engineers and urban land use planners who need to know about drainage patterns, depth to bedrock, sanitary land fill, foundation hazards, or other uses being planned for them. A number of cities in Texas have made changes in their land use plans after checking a soil map - and as a result, they

# Wide Ranging Community Loans Available

Small rural communities will soon have increased federal support to update or develop needed facilities, according to announcement today by Mr. J. Lynn Futch, Director of U.S. Department of Agriculture's Farmers Home Administration programs in Texas.

State Director Futch said FHA can make credit available to small rural towns for a wide range of community facilities such as industrial parks, streets, fire fighting equipment, ambulance services, community centers and even for community recreation.

The new program authorized under provisions of the 1972 Rural Development Act, supplements the Farmers Home Administration's water and waste disposal loan program.

"We are constantly striving to improve the quality of life in our state's small towns and outlying communities," Mr. Futch said. "Our water and sewer loan program has financed over 763 systems with more than \$134 million and benefited 532,000 rural people since the start of the program. Now we are in position to assist with more diverse

projects." Most of the loans are expected to be made to public bodies such as towns up to 10,000 population, counties and some special purpose districts, Mr. Futch said. Some assistance may go to nonprofit corporations, provided they prepare plans for adequate repayment.

Mr. Futch pointed out that priority will be given to municipal borrowers in communities smaller than 5,500 people to improve a deteriorating water supply or to enlarge or modify a water system or an inadequate sewer system. Proposed plans must be consistent with areawide development plans.

Borrowers may use funds



Although there are still a lot of unknowns, general expectations are that U.S. cotton production in 1974-75 will be up to 14.5 or 15 million bales from the projected 13 million bales in 1973-74, according to Donald A. Johnson, executive vice president of Plains Cotton Growers, Inc., "but for a number of reasons, this does not necessarily foretell a corresponding decrease in cotton prices," he adds. "For one thing," he notes, "there is every indication that the demand for cotton, both foreign and domestic, is on the increase."

Exports of cotton from the U.S. in the 1974-75 marketing year are now forecast at around 6 million bales, and cotton consumption by domestic mills is being projected in some quarters as high as 8 million. If these figures are realized Johnson points out, even a 15 million bale crop would add only 1 million bales to the expected U.S. carryover on August 1, 1974 of 3.8 million. "And a 4.8 million bale carryover in this country is far from excessive."

Demand in the U.S. and abroad is getting a boost from the scarcity of petrochemical stocks for the production of synthetic fibers. Also there is a noticeable return of preference for the natural fiber among consumers. And of course the increase in demand for textiles of all constructions is also of benefit.

World cotton consumption made a significant advance during the past two years, rising by nearly 2.4 million bales, without the influence of synthetic fiber shortages. This is the best rate of increase of any two-year period since 1965-66 and compares with an annual growth rate of only 570,000 bales during the previous five years.

With competing fibers having problems in meeting demand owing to petrochemical allocations, and with consumer preference for cotton continuing strong, another healthy increase in cotton consumption may be expected in 1974-75 Johnson believes.

It should also be kept in mind that the "general expectations" of a 14.5 or 15 million bale crop in the U.S. for 1974-75 is an "expectation" and nothing more, he says.

On the High Plains for example, which this year at 2.7 million bales will account for over 20 percent of the nation's outturn, a 1974-75 increase becomes more unlikely with each day that passes without bringing badly needed moisture, and a sizeable decrease is a distinct possibility. One-third of the area's cotton acreage, or more, is grown without the benefit of irrigation and normally does not produce good yields unless there is a reasonable amount of underground moisture at planting time. While 1973 underground moisture was excellent, it is almost nonexistent at this point of 1974 and long-term weather records offer little hope that it will be replaced by planting time in May. At least another fourth of the High Plains cotton acreage has only light irrigation water, and is therefore partially dependent on rainfall.

"Without wishing to be pessimistic," Johnson says, given present conditions it is only reasonable to assume that, areawide, High Plains yields in 1974 may be well below the estimated 482 pounds per acre for this year. And if High Plains production should drop significantly, a U.S. crop of 15 million bales in 1974-75 would hinge largely on major increases in other areas of production."

# We're Proud To Present

OUR 11th ANNUAL STATEMENT FOR YOUR CONSIDERATION

- OFFICERS**  
 R. T. O'DANIEL  
 President  
 L. F. CAMPBELL  
 Vice-President  
 OLAN ALEXANDER  
 Executive Vice-President  
 Secretary  
 DR. FRED V. RICHARDS  
 Treasurer  
 SHIRLEY RHOADS  
 Assistant Secretary-Treasurer
- DIRECTORS**  
 RAY BIVENS  
 L. F. CAMPBELL  
 R. B. DAWSON JR.  
 GEORGE HIPP  
 WILLIAM K. HULSEY  
 JACK LOVE  
 R. T. O'DANIEL  
 NEWT REDMON  
 DR. FRED V. RICHARD!

**GROWTH**

12-31-62	\$ 463,292.54
12-31-63	1,641,786.54
12-31-64	2,652,157.68
12-31-65	4,340,475.61
12-31-66	5,202,473.12
12-31-67	6,050,815.56
12-31-68	6,699,520.10
12-31-69	6,852,846.70
12-31-70	7,159,424.41
12-31-71	8,597,999.57
12-31-72	10,368,321.64
12-31-73	11,769,054.54

## TULIA SAVINGS & LOAN ASSOCIATION

200 N. MAXWELL — TULIA, TEXAS

STATEMENT OF CONDITION  
 December 31, 1973

### ASSETS

First Mortgage Loans	\$10,202,833.00
Loans on Savings Accounts	250,165.33
Home Improvement & Other Loans	240,237.05
Stock in Federal Home Loan Bank	68,100.00
Cash and Government Bonds & Securities	808,000.24
Office Building	54,714.12
Furniture, Fixtures, Equipment, Automobile	18,516.79
Prepaid F. S. L. I. C. Ins. Premiums	150,253.13
Other Assets	28,635.85
<b>TOTAL ASSETS</b>	<b>\$11,769,054.54</b>

### LIABILITIES

Savings Accounts	\$10,771,993.21
Borrowers Trust Funds	106,072.37
Deferred Credits	58,548.39
Advance - Federal Home Loan Bank	— 0 —
Borrowed Money	100,050.00
Loans in Process	100,039.20
Other Liabilities	14,619.56
Permanent Stock, Surplus, Reserves	677,731.81
<b>TOTAL LIABILITIES</b>	<b>\$11,769,054.54</b>

Built on Confidence — Growing on Service

# Now!... Over \$11,750,000.00

In total assets to better serve you.



## TULIA SAVINGS and LOAN ASSOCIATION



200 N. Maxwell

TULIA, TEXAS

995-3521

THESE LOCKNEY FIRMS ARE MAKING THIS FARM NEWS POSSIBLE

**PERRY IMPLEMENT CO.**  
 LOCKNEY'S JOHN DEERE DEALER

**LOCKNEY OIL & BUTANE**  
 N.H. GAMMAGE

**PATTERSON GRAIN CO.**  
 GRAIN-FERTILIZER

**ACCO SEED**

"SORGHUM FOR THE SEVENTIES"

**LOCKNEY COOPERATIVES**  
 MEMBER-OWNED

**THE LOCKNEY BEACON**

BOOSTING FLOYDA COUNTY AGRICULTURE



SEE IT BEFORE CIVILIZATION SEES IT

"EXCELLENT FANTASTIC" The Sun-Telegram

MAN CAN LIVE IN HARMONY WITH NATURE

SHOWING WED. JAN. 23 - 1 DAY ONLY

**PALACE THEATRE**

Phone - 983-2344  
 ADULTS \$1.50 SHOW TIMES 5:00 - 7:00 - 9:00  
 SORRY NO PASSES

LOCKNEY AREA

# time out for GOD

## Sam Henry Admitted To Law School

WACO - Dean Angus S. McSwain, Jr., recently announced the admission of Sam Henry, Baylor junior from Floydada, as a beginning law student for the Spring Quarter 1974.

Henry was admitted to the Baylor University School of Law on the Combined Degree Program, a plan which allows a student to earn both a Bachelor of Arts and a Juris Doctor degree in six years rather than the normal seven years.

As an undergraduate Henry's field of concentration was in Environmental Studies. He is the first student admitted to the Baylor Law School with a concentration in Environmental Studies.

Active in student affairs, Sam Henry was a member of the Student Union Board (SUB Board) serving as member and acting chairman of the Public Forum Committee, Co-Chairman of the Dimensions Planning Committee, Co-Chairman of the Environment Committee, and as Chairman of the Texas Constitutional Revision Project. During his term of office, he hosted Dr. John Silber, president of Boston University, Stewart Udall, former Secretary of the Interior, Mark Martin, board chairman of the State Bar of Texas, and many others in the fields of education and government.

In September, 1973, Henry was elected to the Baylor Student Congress as Junior Class Representative. Since then he has been on the Student Welfare Committee, the Student Rights and Responsibilities Sub Committee, the Institutional Self Study Committee, and the Sub Committee on Student Representation on Departmental Committees, which he chaired.

He recently attended the Leakey Leadership Laboratory, a conference for Baylor student leaders.

At Baylor, Henry was a participant in the Honors Program. The Honors Program offers superior students in the College of Arts and Sciences the opportunity to broaden their intellectual horizons, to explore more intensively their major fields, to integrate the various areas of knowledge, to learn the techniques of independent research, and to share the ideas and experiences of outstanding teachers.

During the Fall Semester 1972 Henry attended Wayland Baptist College at Plainview where he was on the Dean's Honor List.

Sam Henry graduated in 1971 from Floydada High School. He was president of the student council there.

The teaching of law in Baylor University was first begun in 1849. Today, the School of Law is housed in its own building, Morrison Constitution Hall, which was recently expanded by the addition of the Leon Jaworski Wing. It houses classrooms, student lounges and offices, library space, and faculty offices.

Approximately 350 students are enrolled in the School of Law. In a typical year they will come from about 70 universities and 25 states.

Henry, 21, is the son of Mr. and Mrs. Clay Henry of 229 West Mississippi Street.

HENRY

ent

47,694

able

gas

ed a

constrerans Adminiis

loyd (at \$778,247,694 in

psant of Texas in the

imed ending June 30,

l Conding to recently

ce. A figures. This is

of \$68 million

al year 1972

Losses in Texas by

g to Jerry Bran-

Jack Coker,

of the Waco VA

nd Regional Of-

ctively, these

es included

NDAY in compensa-

benefits to vet-

ettus, \$1,715,856 in G.I.

us, \$1 million in benefits and

ESDAY in insurance and

utted.

ad. Ainder was spent

ake, vacation costs and

DNE expenses for the

ed. Final offices at

ad Waco, the ten

ake and centers at

Dallas, Temple,

RSBillo, Big Spring,

utted.

olls in Antonio, Kerr-

ik, Bonham, and

DAY clinics at San

argenubook, Corpus

stated McAllen,

ad Dallas counties

the largest a-

h Harris getting

ion and Dallas

ion. Other coun-

ng a large share

MUNTA benefits and

VE \$2.2 million; Tar-

**ELECTRONIC CALCULATOR SALE!**

1. \$109.95 SQUARE ROOT HAND CALCULATOR W/CHARGER \$99.50

2. \$295.00 UNICOM 1000P PRINTING CALCULATOR \$275

3. \$89.95 MX40 BOMAR CALCULATOR \$75.00

**HESPERIAN OFFICE SUPPLY**  
FLOYDADA

**CONACON OFFICE SUPPLY**  
LOCKNEY

**MAIN STREET CHURCH OF CHRIST**  
Bobby Hise, Minister

Sunday  
Bible School ..... 9:30  
Morning Worship ..... 10:30  
Evening Worship ..... 6:00

Wednesday  
Ladies Class ..... 9:30  
Mid-Week Service ..... 7:30

Evans Chapel Baptist Church  
Rev. Bennie Anderson, pastor

Sunday School 10 a.m.  
Morning Worship 11 a.m.  
Training Union 6 p.m.  
Evening Worship 7 p.m.  
Wednesday Prayer Meeting 7 p.m.

**FIRST UNITED METHODIST CHURCH**  
Hugh Daniel, Pastor

Sunday  
Sunday School ..... 9:45  
Worship Service ..... 10:55  
UMY ..... 6:00  
Evening Worship ..... 7:00

United Methodist Women .....  
... First Tuesday of Month  
Circles ... Monday (2nd & 4th  
Monday nights) Tuesday and  
Wednesday mornings

**TRINITY LUTHERAN CHURCH**  
Providence Community  
L. J. Durkop

Sunday School and  
Adult Bible Class ..... 10:00  
Divine Worship Service ..... 11:00

**ASSEMBLY OF GOD CHURCH**

Sunday School ..... 10:00  
Morning Worship ..... 11:00  
Evening Worship ..... 7:00  
Prayer Service Wed. .... 7:00

Rev. Bob Wright, Pastor

**TEMPLO BAUTISTA SALEM**  
Robert Foster, Pastor

Sunday School ..... 9:45  
Worship Service ..... 11:00  
Christian Training Time ..... 5:00  
Evening Worship ..... 6:00  
Wednesday Prayer Meeting and  
Choir Practice ..... 7:30

**AIKEN BAPTIST CHURCH**  
Bill Sessom, Pastor

Sunday School ..... 10:00  
Morning Worship ..... 11:00  
Training Union ..... 6:00  
Evening Worship ..... 7:00  
Prayer Service Wednesday ... 7:30  
Brotherhood, W.M.U. and Auxil-  
iary Wednesday ..... 7:30

**SAN JOSE CATHOLIC CHURCH**  
Father Richard Thomas Casey

Sunday Morning Mass ..... 8:30  
Saturday Evening ..... 8:30  
Wednesday Evening ..... 8:30

Each Service Preceded By  
Confessions

Baptism - 1st Sunday of the  
month at 9 a.m.  
Church Council - Meets 1st Sunday  
of month at 3 p.m.

**EVANS CHAPEL BAPTIST CHURCH**

Sunday Afternoon Worship ... 2:00

## LITTLE BOY

Somehow men never quite seem able to get over being little boys. They can handle responsibility, but sometimes their spirits sink.

Cares can overtake a man. That's when he reverts into an unhappy, discouraged little boy. At times like these, his wife must strive to help, to understand.

A wise wife knows that the Church offers an answer to their problems. At church hope and faith are common, and friends abound.

There is something in regularly going to church that gives a person perspective, strength and faith.

Copyright 1974 Keister Advertising Service, Inc., Strasburg, Virginia

Scriptures Selected By The American Bible Society



Sunday Daniel 1-9-14	Monday Luke 3-15-22	Tuesday Psalms 97-1-12	Wednesday II Peter 1-16-19	Thursday Matthew 17-1-9	Friday Isaiah 49-3-6	Saturday Psalms 40-2-10
----------------------------	---------------------------	------------------------------	----------------------------------	-------------------------------	----------------------------	-------------------------------

### This Inspirational Message Sponsored By The Following .....

**Davis Lumber Company**  
Lumber and Building Supplies

**Farmers Union Insurance**  
J.D. Copeland

**Mize Pharmacy**  
Expert Prescription Service

**Carter Mortuary**  
Phone 652-2211

**Lockney Lumber & Supply**  
We Appreciate Your Business

**Baccus Motor Company**  
"Where To Buy Them"

**Reecers Master Cleaners**  
Phone 652-2262

**Byrd Pharmacy**  
FRED D. BYRD, Pharmacist

**Consumers Fuel Association**  
Everything for the Farmers

**Patterson Grain Company**  
Lockney

**Schacht Jewelry & Floral**

**Lockney Beacon**  
Your Hometown Newspaper

**Jackson Tire Company**

Shamrock Products - National Tires

**Browns Department Store**

Ready-to-wear - Quality Cleaning

**Sun Vue Fertilizers**  
Your Smith-Douglas Dealer

**Page's Thriftway**  
Friendly Service Every Day of the Week

**Parker Furniture**  
Home Furnishings and Appliances

**Dans Auto Service**  
Repair Specialists

**Perry Implement Company**  
Lockney's JOHN DEERE Dealer

**Lockney Co-op Gin & Elevator**  
Serving Yourself thru Ownership

**FIRST BAPTIST CHURCH**  
W. Neil Record, Pastor

Sunday School ..... 9:45  
Morning Worship ..... 11:00  
Christian Training  
Time ..... 6:00  
Evening Worship ..... 7:00  
Prayer Service Wed. .... 7:00  
W.M.U. First Wed. .... 6:00  
Mission Friends  
Tuesday ..... 3:30  
Girls In Action - Grades  
1-3 Tuesday ..... 4:00  
Girls In Action - Grades  
4-6 Tuesday ..... 4:00  
Acteens Wednesday ..... 6:00  
Baptist Men - Breakfast  
as Announced  
Youth Choir Sunday .... 5:00  
Church Choir Wed. .... 7:45

**LATIN AMERICAN BAPTIST CHURCH**  
Mickey Munoz, Pastor

Sunday School ..... 9:45  
Morning Worship ..... 10:50  
WMU, Brotherhood ..... 5:00  
Training Union ..... 6:00  
Evening Worship ..... 7:00  
Prayer Service  
Wednesday at ..... 7:30

**LATIN AMERICAN CHURCH OF CHRIST**

Bible School ..... 9:45  
Morning Worship ..... 10:45  
Evening Worship ..... 6:00  
Wednesday Service ..... 8:00

**LOCKNEY LATIN ASSEMBLY OF GOD**  
Margarito Salazar, Pastor

Sunday School ..... 9:45  
Morning Worship ..... 11:00  
Evening Worship ..... 7:30  
Men's Fellowship  
Tuesday Evening .... 8:00  
W.M.C. Thursday ..... 8:00  
Christ's Ambassadors  
Saturday Evening .... 7:30

**WEST COLLEGE CHURCH OF CHRIST**  
West College and Third  
Frank Duckworth, Evangelist

Sunday Morning Worship  
Services ..... 10:30  
Sunday Evening Worship  
Services ..... 8:00  
Wednesday Evening Prayer  
Services ..... 8:00

**LONE STAR BAPTIST CHURCH**  
William A. Prater, Pastor

Sunday School ..... 10:00  
Morning Worship ..... 11:00  
Training Union ..... 6:00  
Evening Worship ..... 7:00  
Prayer Service Wednesday  
Evening ..... 8:00  
Brotherhood, First Monday  
Night  
W.M.U. First and Third Mon-  
days at 9:30 a.m.

**CEDAR HILL BAPTIST CHURCH**

Sunday School ..... 10:00  
Morning Worship ..... 11:00  
Evening Worship ..... 6:30  
Prayer Service  
Wednesday at 6:30 p.m.

**CEDAR HILL ASSEMBLY OF GOD CHURCH**  
James D. Jones, Pastor

Sunday School ..... 10 a.m.  
Morning Worship .... 11 a.m.  
C. A. Service ..... 6 p.m.  
Evening Worship ..... 7 p.m.  
Wednesday Evening  
Service ..... Sundown

### One Killed, Five Injured In December Wrecks In County

The Texas Highway Patrol investigated seven accidents on rural highways in Floyd County during the month of December, according to Sergeant Thurman Keffer, Highway Patrol supervisor of this area.

These crashes resulted in one persons killed and five persons injured.

The rural traffic accident summary for this county during the year of 1973 shows a total of 52 accidents resulting in five persons killed and 21 persons injured.

The rural traffic accident summary for the 60 counties of the Lubbock Department of Public Safety Region for

December, 1973, shows a total of 499 accidents resulting in 17 persons killed and 277 persons injured as compared to December, 1972 with 462 accidents resulting in 20 persons killed and 213 persons injured. This was 37 more accidents, 3 less fatalities, and 64 more injured in 1973 at the same period of time.

The 17 traffic deaths for the month of December, 1973, occurred in the following counties: Parker, four; Lubbock, three; Wise, Young, two each; and Floyd, one each.

### 55 mph Enforcement Starts Today

AUSTIN — Colonel Wilson E. Speir, director of the Texas Department of Public Safety, announced today that DPS troopers will begin enforcing the State's new 55 mile speed limit at 12:01 a.m. Sunday, January 20, on all highways where signs showing the 55 mile maximum limit are posted.

"Ever since Governor Briscoe submitted his proposal for a reduced speed limit to the special session of the Legislature, the DPS has been involved in an extensive effort to make the public aware that a reduction in the limit was under consideration. We have been joined in these efforts by other governmental agencies, by the Texas Motor Transport Association and the news media.

"Due to these extensive public education efforts, we believe the motorists of Texas will be well aware of the change by the effective date.

"I am particularly appreciative of the important public service the news media is rendering in connection with this significant change in the law," Speir concluded.

CLIP AND SAVE THIS CHART FOR REFERENCE

## OFFICIAL FLOYDADA RAIN CHART, 1925-1973

CLIP FROM THIS NEW SPAPER AND SAVE

	1925	1926	1927	1928	1929	1930	1931	1932	1933	1934	1935	1936	1937	1938	1939	1940	1941
Jan.	.50	.70	.85	.40	1.10	1.25	.40	1.25	.60	.50	0	.90	.20	.75	2.65	.26	.55
Feb.	.05	0	.10	1.80	.60	0	1.00	1.10	.30	.50	.45	.15	0	3.25	.65	1.75	.77
Mar.	0	1.70	0	0	3.60	.85	1.15	0	.65	1.60	2.00	.20	1.40	.80	.60	0	2.80
Apr.	1.75	4.00	.20	.05	.40	1.90	3.25	2.00	.65	.65	.20	1.50	3.25	.70	.50	2.15	2.00
May	4.50	2.50	0	5.40	7.25	1.25	0	1.25	4.00	2.50	4.60	3.25	4.80	1.60	1.70	2.75	9.40
Jun.	1.00	1.50	2.75	.50	3.85	1.75	.50	2.00	.35	0	3.00	.80	3.00	2.60	3.65	.42	7.35
Jul.	4.00	.01	1.75	3.25	1.00	.05	2.00	4.50	2.50	0	.50	8.50	1.45	5.25	1.00	.64	4.32
Aug.	1.40	2.00	.80	5.60	2.00	.25	.75	4.75	2.50	1.50	1.75	0	4.65	2.00	1.75	3.48	3.30
Sep.	9.00	7.70	5.25	.50	4.50	1.50	0	3.00	.80	3.00	2.15	14.00	3.60	0	.40	1.50	5.46
Oct.	1.75	2.00	.10	1.50	1.20	4.75	4.30	1.10	0	0	1.90	1.30	4.75	1.65	2.50	1.00	6.11
Nov.	.15	0	0	1.10	.50	.55	2.00	.05	1.75	1.25	1.20	.15	.70	.20	0	2.85	.25
Dec.	.05	1.70	.70	.50	.05	2.70	2.35	3.25	0	0	.65	.25	.60	.05	.65	.16	.68
Year	24.15	23.81	12.50	20.60	26.05	16.80	17.70	24.25	14.10	11.50	18.40	31.00	28.40	18.85	16.05	16.96	43.04

	1942	1943	1944	1945	1946	1947	1948	1949	1950	1951	1952	1953	1954	1955	1956	1957	1958
Jan.	.05	.04	1.31	.71	1.97	.90	.10	4.0	.40	.41	1.12	.06	.04	.67	.07	.21	.81
Feb.	0	0	1.00	.37	.41	.12	1.60	.21	0	1.06	0	.14	0	.40	.45	1.13	.31
Mar.	.50	.27	.58	.51	1.30	1.28	.63	.76	0	.99	.09	.63	.09	.11	0	.79	1.76
Apr.	5.78	1.55	.45	1.01	.15	1.62	.78	2.77	.73	.70	3.24	.88	1.87	0	.68	4.05	2.90
May	.87	4.43	2.11	0	1.95	8.13	1.21	5.64	2.33	4.38	1.30	1.72	6.20	3.98	2.18	6.32	2.55
Jun.	.77	1.70	1.35	.31	1.85	.71	4.50	4.24	3.45	2.33	.40	.57	.22	5.25	2.25	9.72	2.90
Jul.	1.80	3.12	2.04	3.19	.50	0	.81	1.58	7.46	2.29	3.68	3.11	0	3.64	1.77	.31	3.25
Aug.	2.05	0	3.62	4.13	1.40	1.84	.41	1.96	4.89	3.19	1.16	2.00	1.05	.95	0	1.42	.89
Sep.	7.70	1.81	6.10	1.15	3.29	0	.75	3.90	6.35	1.54	.94	.28	0	2.33	.26	.23	1.49
Oct.	3.15	.80	.50	2.35	6.51	0	.97	2.21	0	.86	0	3.55	.65	3.71	.34	5.41	.59
Nov.	.09	.66	.90	0	3.10	1.26	0	0	0	.37	.79	.25	.12	0	.04	1.74	.21
Dec.	2.42	1.05	2.21	.35	1.20	.80	.22	.86	0	0	.63	.05	.32	0	.41	.03	0
Year	25.18	15.42	22.17	14.08	23.63	16.66	11.98	28.16	25.61	18.12	13.35	13.24	10.56	22.04	8.45	31.36	18.56

	1959	1960	1961	1962	1963	1964	1965	1966	1967	1968	1969	1970	1971	1972	1973
Jan.	.04	1.92	.31	.23	.00	.30	.10	.30	.00	1.37	.01	T	.00	.01	1.15
Feb.	.06	.82	2.20	.00	.40	.51	.42	.48	.30	1.56	1.09	.00	.71	.13	1.04
Mar.	.03	.74	1.22	.00	.54	.62	.32	.54	.79	1.96	1.45	1.88	.01	.09	2.57
Apr.	1.58	.26	.42	1.42	.12	.00	1.55	1.25	.35	.63	1.15	.51	1.23	.44	1.75
May	5.26	2.44	1.70	2.79	4.60	1.59	1.47	2.01	4.38	2.88	7.24	1.41	4.17	4.62	1.17
June	5.89	3.21	2.88	6.98	0.19	2.62	.87	4.86	2.73	2.48	1.47	1.72	3.81	4.22	1.85
Jul.	1.97	6.89	6.12	5.08	3.33	5.76	.42	1.22	4.20	5.30	.80	T	.75	3.11	4.03
Aug.	.25	1.35	.84	1.20	2.03	2.92	1.05	6.07	.50	2.90	1.37	1.80	4.35	3.08	2.76
Sept.	.56	1.67	2.39	3.20	.73	3.69	4.53	3.22	1.78	1.78	2.13	3.85	7.73	1.40	1.72
Oct.	1.97	7.92	.46	1.33	.63	.37	1.02	.12	.46	2.08	6.50	1.83	1.16	2.45	1.06
Nov.	.02	.00	2.25	1.38	1.90	1.80	.00	.03	.28	2.21	.76	.12	.18	1.59	.00
Dec.	2.79	2.12	.37	1.09	.10	1.01	.37	.00	.44	.59	.44	.13	1.27	.34	.00
Year	20.42	28.50	21.16	24.70	17.57	21.19	12.12	20.10	16.21	24.74	24.41	13.25	25.46	21.48	19.15

WET YEARS OR DRY YEARS YOU CAN DEPEND ON

# Lighthouse Electric Cooperative



Dear Abby

### Johnny's too to choose own

By Abigail Van Buren  
© 1974 by Chicago Tribune-N.Y. News Syndicate Inc.

DEAR ABBY: I am Jewish and my husband is not. [We had a civil ceremony.] Our daughter, Jennie, is Jewish and goes to the Jewish Sunday school and is being raised as a Jew. Our son, Johnny, is seven. He goes to Lutheran Sunday school. Jennie gets a present every day for Hanukkah, which comes in December. Johnny gets only one present. You probably know the problem: Now Johnny is Jewish.

My husband is upset with Johnny and pastor talk to him, but Johnny still wants to be Jewish.

My question: Do you think a Jew should be permitted to choose his own religion and I disagree.

DEAR DIVIDED: Would you let your seven-year-old bedtime? Would you let your seven-year-old be expected to make a choice of religion? One who bases his choice of religion on him the most presents is truly childish, seven, so who can blame him?

DEAR ABBY: Gary and I went to church and on Christmas Day he gave me a diamond ring. I announced our engagement. I'm 21 and Gary is 22. My parents have always liked Gary and weren't surprised, but they are very disappointed in you. Are you ready for this?—Gary didn't ask for my hand!

Abby, it would have been only a formality if never crossed Gary's mind or mine. My parents felt so strongly about this that me so I could have tipped Gary off. He took the whole bit just to make them happy.

Does a man still ask the father-in-law for his hand? Or is it an old-fashioned out-dated custom?

DEAR NOT: Some still do. Although the man who asks a girl's father for his hand to start down the aisle on the right foot.

DEAR ABBY: Cindy, my 12-year-old daughter, Joy, her best friend, asked her godparents for Christmas, and Cindy was shocked. She didn't even know who her godparents were. Cindy said Joy described all the occasions that her godparents had given her for other occasions. Her godparents are SUPPOSED to give her Christmas, Easter, and birthdays!

Now Cindy feels cheated and hurt. How come her godparents never send her anything?

DEAR MOTHER: Tell her that her godparents are responsible only for looking after her. It is an event that the natural parents are unable to give. Giving always is optional—never mandatory.

For Abby's new booklet, "What To Know," send \$1 to Abigail Van Buren, 1200 E. 9th St., P.O. Box 100, Berkeley Hills, Cal. 90212.

### Owen New Area Development Consultant With SWP

A veteran employee of Southwestern Public Service Company has been added to the staff of the electric company's area development department.

The appointment of Kenneth E. Owen as area development consultant was announced today by Larry Milner, SPS manager of area development.

Owen's responsibilities will be to step up the economic development activities in the non-metropolitan areas and to promote industrial development in the larger cities in the area served by Southwestern Public Service Company.

Owen is a graduate of Texas Tech University where he earned a degree in management. He has been employed by SPS for 16 years starting in the Lubbock office as division lighting specialist. He was transferred to Amarillo in 1965 as lighting sales manager for the entire company.

Owen is the immediate past president of the Panhandle Chapter of the Illuminating Engineering Society and has been active in the Boy Scouts of America, United Way and Christian Businessmen's Committee. He is a member of Sigma Iota Epsilon—Honorary Management Fraternity.

Owen and his wife, Jeanne, live at 6705 Jamison Road in Amarillo and have two children, Linda and Brent.



# CLASSIFIED ADS

## THE PLACE TO LOOK



### ESTATE

Well established business in Floyd County. Good equipment good business. Phone 983-3540. tfc

New ready to three bedroom, ceramic tile, bed for washer, \$11,300. 307 E. Floydada, dial (806) tfc

2 bedroom brick, 1st in Lockney, carpeted. Real good loan. 500 or call Russ. Phone 983-3208, 2225. tfc

CE two and three rooms for sale. 90% be arranged. Call at 983-3261. tfc

Four room house for sale. Call 652-3353. L7-tfc

SALE - At 716 W. 2-bedroom, carpeted, central air, still in warranty. Dishwasher, 20 automatic. Call 983-2225. tfc

LOTS FOR SALE at 409 Lee St., 504 E., and on Silverton at Grover St. Low price and easy to accept any reason. For further info call collect 214/339-124. ask for Johnny. tfc

3 bedroom brick, 120 Mae, 983-5390, at night. tfc

3 1/2 lots. Josie Lockney. Call L1-3TC

Rock house, corner college and 1st St. after 1st. 3-bedroom, 2 1/2 bathroom, 2 car garage, 2 carport, 2 carport. Call 652-2198. L1-4tc

THANKS to our friends for their prayers, cards, prayers, during Leroy's illness. tfc

SPACE FOR RENT

### FARMS & RANCHES

WANT TO BUY irrigated or dry-land farm in Floyd or surrounding area. Write Box XRO, c/o Hesperian, Box 700 Floydada. tfc

CUSTOM PLOWING - Can run home, offset, or chisel plow. Call 983-2711 or 983-2291. tfc

FOR SALE - 15 acres with irrigation well, located 3/4 mile east of Floydada. 983-2862. tfc

### RENTALS

FOR RENT - Property Apartments, 2 and 3 bedroom houses. Business Buildings, clean. BARKER INSURANCE AGENCY, Lockney, 652-2642. L-tfc

TWO HOUSES FOR RENT - 2 bedroom on 2 acres, 3 bedroom on three acres, need repair, trade labor for rent or move mobile home in. Lots of water, good for chickens, rabbits, hogs. Two miles SW Barwise. Phone 763-6642, Lubbock. tfc

Home Improvement Does the old house need repairing? Ceramic Tile, masonry work, carpenter work, and painting.... Call Emmitt Clampitt 983-5185 tfc

### LEGAL NOTICE

NOTICE OF INTENTION TO INCORPORATE  
Notice is hereby given that Wofford Manufacturing Company whose principal business office is at P.O. Box 55, Lockney, Floyd County, Texas, hereby gives notice that it has become incorporated under the corporate name of Wofford Industries, Inc., as of January 1, 1974, and that it will continue to do business under the name of Wofford Manufacturing, Inc., and that it has filed, or will file in the near future, an assumed name certificate with the County Clerk of Floyd County, Texas.  
DATED: January 1, 1974.  
/s/ Joseph C. Sparger  
President

(L1-20-27, 2-3-10c)

**FLOYD COUNTY ABSTRACT CO.**  
Abstracts Of Title  
Title Insurance  
Verna L. Stewart  
Owner, Manager  
217 W. California  
983-3728  
Floydada, Texas

## Ready-mixed CONCRETE

### THE EASY WAY!

Phone call is all it takes when you're to pour your patio, driveway, sidewalk or foundation. Let us do the work and save valuable time and effort. Guarantee a perfect mix every time.

CALL 983-2170  
**NETT BUILDING MATERIAL**  
CALIFORNIA FLOYDADA

### FARM MACHINERY

MR. FARMER - Fall plowing ahead, and our portable disc rolling equipment is available to work in your field or our shop on the Matador Highway. Call or come to Russell's Shop & Equipment, 983-3751. tfc

WINCH TRUCK SERVICE on cotton baskets and everything else. We'll go anywhere. Babe's Service Center, Phone 983-5042, Floydada. tfc

MR. FARMER - Come to Floyd County Hesperian in Floydada or Lockney Beacon in Lockney and buy 23" x 35" aluminum sheets to cover your truck beds and granary floors so the grain won't leak out. 10 cents a sheet. tfc

NORRELL TRACTOR PARTS - For Tractor and Irrigation Supplies and Accessories. tfc

FOR SALE - Two 4 Inch Green Water Lubricated Pumps Complete. 20 & 15 Horsepower. 190 & 185 foot settings. In Lockney Call 652-2131. L3-TC

### WANTED

WANTED - to buy or trade for your used mobile home. Come see the new Easy Living Mobile Homes. Hi-Plains Mobile Homes, 102 E. Houston St., Floydada, Phone 983-5398. tfc

CUSTOM Spraying & Treflan Application in Lockney call 652-3541 or 652-2616. Bill Wisdom, Johnny Wisdom or Darryl Dennis. L1-tfc

PROFESSIONAL Rug Cleaning. Phone 652-2500, Lockney. tfc

WANTED TO LEASE - Wheat pasture. Yearlings or pairs. Call 983-2291 or 983-2711. tfc

CUSTOM FARMING - Offset discing and deep chiseling. Let us farm your dry land and leave out ground. Also want to rent dry land. Can handle large tracts. Lockney, 652-2309. tfc

WANT TO DO Yard Work and minor repair and painting. Charles Dean, 328 W. Tenn. tfc

### lightweight ALUMINUM CANES & CRUTCHES

Sturdy  
Dependable  
Attractive  
Wide selection for every prescribed need  
Forearm and underarm crutches  
Adjustable telescopic canes  
Four legged canes  
Seat Canes

### BISHOP-RAMSEY PHARMACY

208 West Houston  
983-3174  
FLOYDADA

### COW POKES By Ace Reid

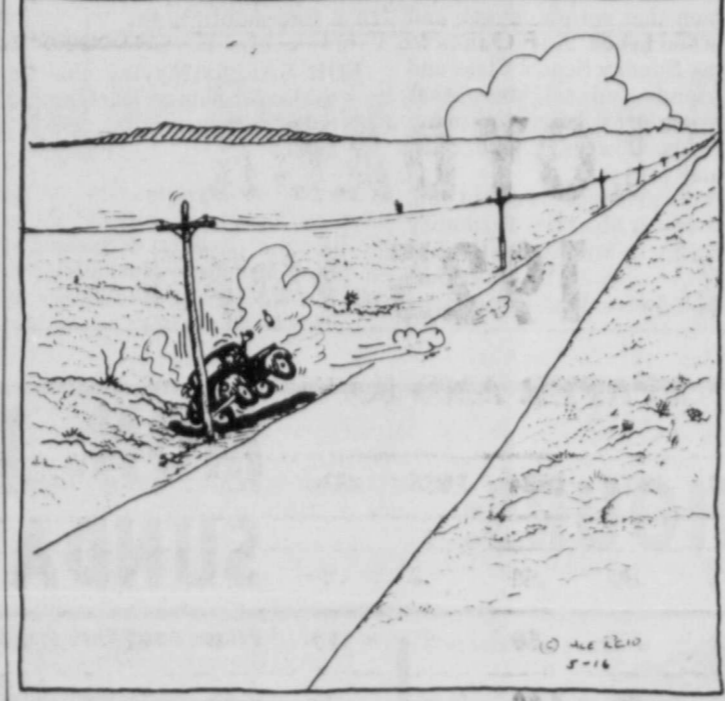

"Wul, if we had straighter roads, maybe we wouldn't have so many accidents!"  
**AUTO, FIRE & FARM INSURANCE**  
Floydada Real Estate & Insurance Agency  
Jim Word - - - Phone 983-2360

**WHEN YOU NEED INSURANCE SERVICE FOR YOUR ... HOME**

Think of Low Net Cost with Service.

**RANCH FARM AUTO CROPS LIFE**

Don Grantham  
Texas Farm Bureau Insurance Company  
Floydada  
Office Phone 983-3777  
Home Phone 983-3586

**IF IT IS INSURANCE - SEE -**

## Barker Insurance Agency

LOCKNEY

Life - Fire - Casualty - Hospital

## B. B. Wilkes, Real Estate

LOCKNEY

Farms - Ranches - City Properties  
Business Leases - Loans

### Diamond Industrial Supply Co., Inc.

Phone Days 296-6225 - Nights 293-1200 or 296-7828  
1014 Broadway  
Plainview, Texas

Chain	U-joints
Sprockets	Oil Seals
V-belts	O-rings
Sheaves	Wisconsin
SKF	BCA Timken Bower

"We Appreciate Your Business More"  
L-TFC

**JUST RECEIVED!**

NEW SHIPMENT OF ALL COLORS AND SIZES TEMPERA POSTER PAINT.

**HESPERIAN OFFICE SUPPLY**

## BUY YOUR CHEMICALS AT STERLEY GIN

TREFLAN \$100.00  
PROPAGINE \$2.20 a pound  
ATRAZINE \$2.10 a pound  
CAPAROL \$2.45 a pound

## STERLEY GIN CO.

STERLEY, TEXAS

### CLASSIFIED ADS SELL

CLASSIFIED ADVERTISING RATE: 7 CENTS PER WORD FIRST INSERTION, 5 CENTS PER WORD EACH SUBSEQUENT INSERTION. MINIMUM CHARGE: \$1.00.

CLASSIFIED DISPLAY RATE: \$1.00 PER COLUMN INCH. CARDS OF THANKS: \$1.00.

COPY DEADLINES: 5 P.M. TUESDAYS FOR THURSDAY EDITION; 12 NOON FRIDAYS FOR SUNDAY EDITION.  
Call 983-3737 in Floydada or 652-3318 in Lockney

### EMPLOYMENT

ROUTE SALES - Milk routes now available. Good benefits. Bell Dairy Products 201 N. University in Lubbock, Ph. P05-8833. L8-tfc

WANTED - Personnel to sell and service fertilizer and farm chemicals. Farm background helpful, not necessary. Equal opportunity employer. Contact Riverside Chemical Co., Box 512, Lockney phone 652-2393 or send resume to same. Box 1599, Plainview, Texas 79072. L9-tfc

TWO LADIES WITH cars, at Floydada and surrounding towns. 3 hours, 5 days, \$60.00 weekly. Call collect 757-2511, Stanley Home Products, Dorothy Brightbill, Star Route, Box 71, Hale Center, Tx. 79041. L-24c

HELP WANTED - Two Ladies with cars, at Lockney and surrounding towns. 3 hours, 5 days, \$60.00 weekly. Call collect 757-2511, Stanley Home Products, Dorothy Brightbill, Star Route Box 71, Hale Center 79041. L1-3tc

WANTED - Texas Oil Company has opening in Lockney area. No experience necessary. Age not important. Good Character a must. We train. Air Mail A.K. Dickerson, Pres., Southwestern Petroleum Corp., Fort Worth, Tex. L1-1tc

LVN'S NEEDED AT Hillcrest Nursing Home, Plainview, 3-11 and 7-3 shifts. Call 293-5201. L-20c

HELP WANTED - Experienced farm hand, call Lockney 652-2309. L-20c

BEAUTY OPERATOR WANTED. . . Full or part time. NICHOLS BEAUTY SALON  
Phone 983-2616  
Nights 983-2626  
325 E. Houston

MACHINE OPERATORS  
PRODUCTION WORKERS  
PRODUCTION WELDERS

Pay in accordance with qualification and experience.

ALSO PART-TIME AND AFTER SCHOOL POSITIONS AVAILABLE.

**THE TYE CO.**  
Hwy. 70 East  
Lockney, Texas



Auto Accidents DO Happen . . . If one happens to you, be protected. Our car insurance offers coverage to meet your special needs - repairs to personal liability.

**BAKER Insurance Agency**  
127 W. Calif.  
Ph. 983-3270

### FOR SALE

FOR SALE - 110 Volt Dempster Pressure Pump. Approximately 80 ft. setting. \$75.00. In Lockney call 652-3115 after 6 p.m. L1-2tp

WE HAVE DEEP FREEZERS \$199.95 and up. White's Auto Store in Lockney. L1-tfc

FOR SALE - Electric Standard Gretsch Guitar, old but still good. \$65.00. Art Ratzlaff. tfc

FOR SALE: 8 x 36 Trailer house. Priced for sale \$1250. Phone 652-2224. C.L. Calloway. L1-1tc

CARPET shampoo and shampooer. Rent the shampooer for \$1 per day with purchase of shampoo. Davis Lumber Company, Lockney. L-tfc

TWO GOOD USED portable typewriters with cases. Your choice. \$25.00. Hesperian Office Supply, Floydada. tfc

FOR SALE - 8 used color TV's. Two real nice 19" portable Color TV's. One 25" Early American TV. Prices start from \$125.00. Mize Pharmacy, Lockney. L1-tfc

FOR SALE - General Electric Color TV 19" excellent condition. In Lockney call 652-3806. L1-tfc

### AUTOMOTIVE

FOR SALE - 1969 Pontiac Le Mans 2-door, hardtop. White with Black Vinyl top, power & air. Call 983-2645. L-20p

FOR SALE - 1965 Classic Mustang, 289 V-8 Automatic, Radio & Heater. Good shape. Call Claude Estes. tfc

FOR SALE - 1973 GMC Pickup - V8 - 4 speed - air-insulated camper shell; Extra gas tank - Extra clean-low mileage - 412 W. Kentucky. 1-20p

### Treflan Application

CUSTOM SPRAYING AND PLOWING  
Call Bill Selman  
983-2422 or 983-5390  
tfc

### YES... THE BRAND NEW TEXAS ALMANACS ARE HERE

**Lockney Beacon**  
LOCKNEY  
**Hesperian Office Supply**  
FLOYDADA

### How About A Trip To Florida And The Caribbean ?

Nine delightful days, departure from Lubbock or Amarillo on March 15, 1974. Fly to Miami, take luxury liner to Puerto Plata, St. Thomas, San Juan, Cap Haitien. Air fare, ship fare, excursions, food, hotels... all for only \$735. Call 983-3982 for more information.

### Miscellaneous

FOR SALE - Mr. Farmer, we have in stock the very helpful "Farm and Ranch Spanish Book." Hesperian Office in Floydada. Beacon Office in Lockney. tfc

FOR SALE - The brand new Texas Almanacs are here. Hesperian Office Supply, Floydada; Lockney Beacon, Lockney. tfc

Protect Your Skin From The Cold Winter Wind With Venus Body Lotion & Hand Cream. Call Dewanda Blendon 652-2563 in Lockney.

T.M. LUNCEFORD, M.D. announces the reopening of her office for practice of Diseases of Allergy, Adult and Pediatric. 3610 34th St., Suite 501, Lubbock, Texas. Phone: 797-3226 By appointment only. L1-2tc

### THIS SPACE FOR RENT

Yes... Double Knits Look Better And Last Longer When Dry Cleaned

**SUPERIOR CLEANERS**  
109 S. 5th St. Ph. 983-3540

### POLITICAL CALENDAR

May 1974  
Democratic Primary Election

TEXAS SENATE 30TH DISTRICT

RAY FARABEE  
CHARLES FINNELL

COUNTY TREASURER  
DELL YANDELL

FLOYD COUNTY COMMISSIONER PRECINCT 2

BOB JARRETT  
RAYMOND MARTIN

FLOYD COUNTY COMMISSIONER PRECINCT 4

BILL McNEILL  
JACK LACKEY

COUNTY CLERK  
MARGARET COLLIER

COUNTY JUDGE  
J.K. HOLMES

DISTRICT CLERK  
MARY L. McPHERSON

JUSTICE OF PEACE PRECINCTS 1 AND 4

H.E. PORTER

MAY 1974  
REPUBLICAN PRIMARY ELECTION

TEXAS SENATE 30TH DISTRICT

MRS. MARY VIRGINIA KIRCHHOFF

# OBITUARIES

## H.D. Verett

Services for Harold Dean Verett, 39 year old Cone resident and a widely known farmer in the Floyd County area, were held Saturday in the First United Methodist Church in Ralls. Verett apparently died Tuesday morning in a one-car accident some eight miles east of Cone on FM 193, when his car overturned.

A native of Cone, Verett attended Cone and Ralls schools and was a veteran of the Korean conflict. He was married to the former Melba Kimbell of Matador in Cone on April 12, 1956.

Survivors include his wife; a son, Shawn of the home; a daughter, LaDeana of the home; his parents, Mr. and Mrs. C.H. Verett of Ralls; four brothers, Eddie of Ralls, Elvin of Lubbock, Steven of Abilene, and Kevin of Ralls; and his grandmother, Mrs. Maggie Verett of Ralls.

Rev. Vernon O'Kelly, pastor of the church, and Rev. H.B. Coggin, retired minister of Abernathy, officiated. Burial was in Ralls Cemetery.

## C.W. Tannahill

Services for C.W. Tannahill, 54, were held on Friday, January 18 at 2:30 p.m. in the First Baptist Church of Friona, with the Rev. Charles Broadhurst, pastor of the church officiating.

Burial was in Parmer County Memorial Park under the direction of Parson-Ellis Funeral Home. Mr. Tannahill died at 4:30 p.m. Wednesday in St. Anthony's Hospital in Amarillo.

Tannahill was born in Lockney and married Tress Allen in 1942. He was a member of the Evening Lions Club, American Legion, and a director of the Co-Op Gin.

Survivors include his wife; two daughters, Mrs. Sherri Taylor of Friona and

Sunday, January 20, 1974, Page 10

Mrs. Patricia Pleasants of Austin; two sons, Craig of Lubbock, and Lt. Chris Tannahill of Ft. Riley, Kan.; a sister Mrs. Joe Reeves of Lockney; a brother Maurice of Hereford, and six grandchildren.

### TOO LATE TO CLASSIFY:

May we take this method to thank the ladies that got my house ready for us when my husband came home from the hospital; all of the men that set up oxygen and other needs. Also thanks to my Sunday School Class and friends and neighbors that brought food, and the many cards, flowers, phone calls, and prayers.

Thanks to each of you, Mr. & Mrs. J.T. Huckabay Mr. & Mrs. Reese Grubbs David & Dori Mr. & Mrs. Walter Simmons

### JETS MOTHBALLED

NEW YORK--Two of the nation's major airlines have announced they are taking a combined total of 12 Boeing 747 jumbo jets out of service indefinitely because of flight schedule cutbacks prompted by fuel shortages.

### OIL AND THE DOLLAR

LONDON--Sharp increases in the price of Libyan and non-Arab oil sent the American dollar surging in European exchanges recently. The price of gold jumped \$5 to a five-month high.

FOR SALE - Maytag Portable Washing Machine. Still on guarantee. 983-5258. 1-24-74

Scott & Susan Mr. & Mrs. Gary Huckabay Mr. & Mrs. Jim Huckabay

Floyd County Hesperian

### ONE MINUTE SPORTS QUIZ

1. Name the NFL Offensive and Defensive Player of the Year.
2. Bill Virdon is the new manager of what team?
3. Name the Offensive and Defensive Rookies of the Year in the NFL.
4. NFL Coach of the Year is whom?
5. Who was declared winner of the Bing Crosby National Pro-Am Golf Tournament?

### Answers To Sports Quiz

1. Offensive-O.J. Simpson, Defensive-Dick Anderson.
2. New York Yankees.
3. Offensive-Chuck Foreman and Defensive-Wally Chambers.
4. Chuck Knox-Los Angeles Rams.
5. Johnny Miller.



A mother POLAR BEAR shows and protection for her cubs in the nature film "VANISHING WILDS" Showing January 23 at the Palace

# PIGGY WIGGLY

The people pleasin store

FOOD STAMP CUSTOMERS

WELCOME

Ripe

## Tomatoes

39¢

Lb.

Flavorful Green Onions 2 for 35¢

Tart Lemons & Limes 2 for 29¢

Delicious Sweet Potatoes Lb. 29¢

All Purpose Russet Potatoes 5 Lb. Bag 69¢

Crisp Cello Carrots Lb. 19¢

## STORE HOURS:

MON. THRU SAT. 8 A.M.-10 P.  
SUNDAY 9 A.M., 9 A.M.-9 P.

Prices Good Thru Jan. 23, 1974.



## Boneless Pitt Ham

\$1.39

Lb.

Water Added

Black Label Hormel's Bacon 1-Lb. Pkg. \$1.49

Oscar Mayer Sliced Bologna 8-oz. Pkg. 85¢

Suprb Valu Trim, Waste Free Boneless Chuck Roast Lb. \$1.59

Boneless Stew Meat Lb. \$1.39

Serve With Ranch Style Beans

Hot Links Lb. 88¢

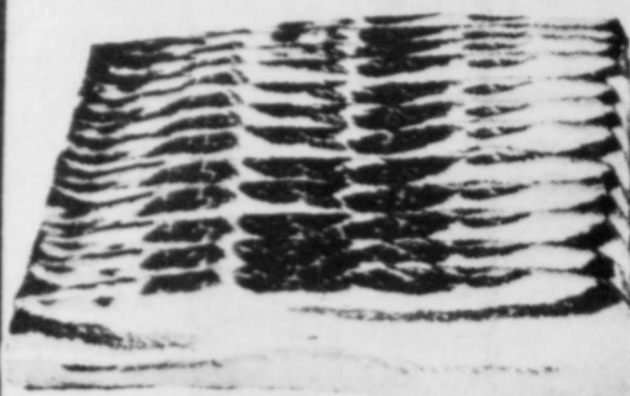

## Sliced Bacon

99¢

Lb.

Superb Valu Trim, Top Cut Round Steak Lb. \$1.69

Superb Valu Trim, Bottom Cut Cubed Round Steak Lb. \$1.69

Blue Morrow Chicken Fried Beef Finger Patties \$1.15

Blue Morrow Chicken Fried Beef Patties Lb. \$1.15

Fully Cooked Country Manor Canned Ham 5 Lb. Can \$7.99



## Cream Pies

29¢

14-oz. Pkg.

Morton's, All Varieties, Frozen Cream Pies

Piggy Wiggly Frozen Waffles

Sara Lee Pound Cake

Piggy Wiggly, 100% Pure Florida Frozen Orange Juice

Ole South, Frozen Pie Shells

Regular or Pink, Frozen Libby's Lemonade 2 6-oz. Cans 29¢



Asst'd. Flavors

## Hi-C Drinks

3 \$1

46-oz. Cans

Piggy Wiggly Tomato Sauce 12¢

Piggy Wiggly, California Whole Tomatoes 16-oz. Can 29¢

Piggy Wiggly Peas and Carrots 16-oz. Can 28¢

Piggy Wiggly Turnips with Turnip Greens 16-oz. Can 23¢

Piggy Wiggly Golden Corn 16-oz. Can 24¢

Piggy Wiggly Instant Potatoes 15-oz. Box 49¢



Wilson's Bakerite

## Shortening

3 89¢

Lb. Can

Limit 1 with \$7.50 or more purchase excluding beer, wine, cigarettes.

Aunt Jemima, White or Yellow Corn Meal 5-Lb. Bag 79¢

Piggy Wiggly Fudge 22-oz. Box 59¢

Brownie Mix 22-oz. Box 59¢

Trappay's, With Bacon & Jalapenos Pinto Beans 15 1/2-oz. Can 33¢

Chef Boy-Ar-Dee Beef O Getti 15-oz. Can 45¢

Piggy Wiggly Chicken Noodle Soup 10 1/2-oz. Can 20¢

Facial, Asst'd. Colors Kleenex Tissue 200-Ct. Box 29¢



Van Camp's Light

## Chunk Tuna

39¢

6 1/2-oz. Can

Piggy Wiggly, Asst'd. Flavors Canned Pop 12-oz. Can 10¢

Piggy Wiggly, All Grinds Coffee 1 Lb. Can \$1.09

Carol Ann Oatmeal Cookies 10-oz. Pkg. 49¢

Ready to Feed Similac Formula 1 Qt. Can 65¢

Gerber's Strained Fruits & Vegetables Baby Food 3 4 1/2-oz. Jars 39¢

Saltine Nabisco Crackers Lb. Box 39¢



Piggy Wiggly, Heavy Duty, Laundry Detergent

## Detergent

49¢

49-oz. Box

Piggy Wiggly Liquid Bleach Gal. Jug

Piggy Wiggly Fabric Softener 64-oz. BU.

Piggy Wiggly, Lemon Dishwashing Lotion, Liquid Detergent Qt. BU.

AURORA Bath Tissue 2 Roll PKG.

Piggy Wiggly, 30 Gallon Trash Bags 20-CL PKG.

Piggy Wiggly Dog Food 25-Lb. Bag \$3.50