

# THE RANKIN NEWS

VOLUME 26—NUMBER 34

RANKIN, UPTON COUNTY, TEXAS

FRIDAY, AUG. 24, 1951

## Red Devil Gridsters Start Practice Monday

The 1951 edition of the Rankin Red Devils will hold their first meeting at 9 o'clock Monday, Aug. 27, at the high school gym. Uniforms will be issued and outlined for further workouts. Coach Scrivner is expecting around 20 boys to report for workout. With the exception of three boys, the 1951 Rankin team will be the same as the 1950 Regional Champions. Coach Scrivner is expecting to have the greatest ball club of his coaching career.

## Earl Johnson Returned To Upton County To Face Theft Charges

Sheriff H. E. "Gene" Eckols returned from Columbus, Kan., this week with Earl Johnson who was indicted by the grand jury of the 112th District Court in June on a charge of theft over \$50. Johnson was arrested in Kansas town for Upton County officers. He was lodged in the Upton County jail in Rankin, and placed under a \$1,000 bond.

## Large Truck Tire Is Found On Saturday

Deputy Sheriff Joe Bolin said this week that a large mounted truck tire had been turned into his office last Saturday, and that the owner may regain possession by proper identification. The tire is a 11.00-20 Firestone. It was found in the McElroy Sinclair Field in East-Central Upton County. All inquiries should be made at the sheriff's office in McCamey.

## Relatives Attend Holder Services

Members of the family attending services for Stanley Holder in Rankin Thursday were his mother, Mrs. E. L. Howell, Dayle Howell and Gail Howell of Austin; his sister, Mrs. Preston Conner, and three children of San Antonio, and his brother, Gordon Holder, from Fort Bragg, N. C.

## Texas Cattle Sales Are 46% Less Than In June

AUSTIN. — Texas cattle shipments decreased 46 per cent in June, the University of Texas Bureau of Business Research reports. The cumulative total for the first six months of 1951 was 3 per cent below that for the like 1950 period.

The nuthatch builds its nest in decayed trunks of trees so that its young may eat insects that flourish in this habitat.

## Helping Families Rebuild Is Red Cross' Main Flood Task



A Central Missouri homeowner shows a Red Cross disaster worker how Missouri River flood waters tore out walls inside his home. He and his wife managed to save only a few pieces of bedclothing. Throughout the Kansas, Missouri, Oklahoma and Illinois flood area 425 trained Red Cross disaster workers assisted by hundreds of chapter volunteers are engaged in the Red Cross' biggest part of its disaster job, helping more than 26,000 families back to normal restoring homes, furniture, livelihoods for those without means to help themselves. All help is given outright, not lent. Flood relief contributions to local Red Cross chapters will finance this help, now costing almost double the original \$5,000,000 Red Cross estimate. This help to individual families is not included in the \$25,000,000 authorized by Congress for restoration of public works, essential businesses, etc.

## Three Upton Fields Gain Seven Tests

Seven locations have been staked in three Spraberry pools in NE Upton County.

Indian Royalty Co. of Denver City has planned four slated 9,000-footers in the Wiener-Floyd field. The firm's No. 1-A Elkins will be 1,980 ft. from north and east lines of sec. 29-37-5s-T&P; No. 2-A Elkins will be 1,980 ft. from north, 660 ft. from east line of same section.

The company's No. 1-B Elkins will be 1,980 ft. from north and east lines of sec. 19-37-5s-T&P survey; No. 2-B Elkins will be 1,980 ft. from north, 660 ft. from east line of same section.

In North Pembroke pool, Indian Royalty Co. has spotted two scheduled 9,000-footers. The firm's No. 1 Elkins will be 660 ft. from south and west lines of sec. 42-37-5s-T&P survey; No. 2 Elkins will be 660 ft. from south, 1,980 ft. from west line of sec. 42-37-5s-T&P.

Magnolia No. 6 C. W. Ryburn, slater 7,200-footer in the Pembroke pool, will be 660 ft. from north, 1,980 ft. from west line of sec. 1-0-EL-4&RR survey.

Sinclair No. 9 McElroy Ranch Co., wildcat 3 1/2 miles north of the Wilshire field, was drilling at 9,771 ft. in Pennsylvanian lime after recovering 120 ft. of gas-cut mud on a three-hour drillstem test from 9,734 to 9,771 feet.

## Coach Scrivner Named Regional Director At Coaching School

Joe Scrivner, popular Rankin High School coach, was elected director for Region 8 at the recent Texas High School Six-Man Coaching Association held at San Marcos on Aug. 8, 9 and 10.

Scrivner replaces G. W. Tiller-son of Sterling City. Rankin extends congratulations to the coach upon receiving this honor.

## HURSTS HAVE GUESTS

Rev. and Mrs. R. L. Herring were guests in the John D. Hurst home a few days this week. Rev. Herring is pastor of the First Baptist Church at Melvin, having recently moved there from Miles, Texas.

Mr. and Mrs. A. F. Eades visited a niece, Mrs. Kermit Winkel, in the Brady Hospital Sunday.

The J. L. Bodine family, who have lived in the Walcher property on 8th Street for some time, are moving to McCamey some time this week.

## U.N. Medal for Personnel Serving in Korea

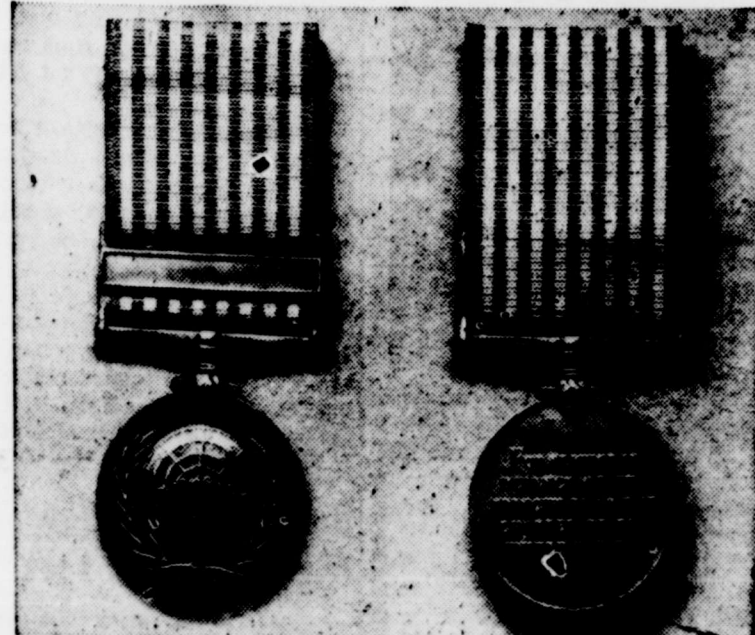

The establishment of a United Nations medal for personnel serving with the U.N. land, sea and air forces in Korea was announced recently at U.N. Headquarters. The medal, shown above, is made of bronze alloy and has an approximate diameter of 1 3/4 inches. It is attached to a ribbon with nine blue and eight white vertical stripes. One side carries the inscription "For Service in the Defense of the Charter of the United Nations," and the other the U.N. emblem.

## HEAVY RAINS FALL IN SOUTH UPTON COUNTY TUESDAY

Rains up to five inches flooded the southeast part of Upton County around Rankin Tuesday night, and also left a generous fall of more than one inch around McCamey. It was the first major rain in this sector this year.

Roads east from Rankin were closed for about an hour due to high water, and shoulders along the road were washed badly in five or six places.

## LAMB LOSS

A four and one-half inch rain at Rankin Tuesday night proved very expensive to two young stockmen from Pontotoc, near Mason. About 180 blackface ewe lambs out of a group of 650 that Dallas and Fae Miller had bought Tuesday afternoon died in the rain.

The lambs, held over in a shipping pen, apparently crowded together and smothered down.

The Millers bought them from Russell Hays of Angelo, who had bought them from Walton Pease, Rankin ranchman and reaper. Hays had about 480 mutton lambs from the same bunch in other nearby pens. None of them were lost.

Prices were not disclosed, but similar ewe lambs have brought up to 32c and 33c in recent days. The lambs weighed 60 pounds. At 32c, that could be a loss of almost \$3,500.

The heavy rains saw the Rankin Draw go on a rampage, but no major damage was reported.

Unconfirmed reports Wednesday said that several miles of shoulder was also lost on Highway 51 between Rankin and Iraan during the heavy rains Tuesday, but no other major damage was done.

## White-Hollis Vows Read In Alabama Ceremony Recently

Announcement has been received in Rankin of the marriage of Marjorie White, daughter of Mr. and Mrs. Campbell White, formerly of Rankin, to Vernon Hollis. The ceremony took place in the First Methodist Church at Clanton, Ala., on Monday, Aug. 6, at 7:30 p. m.

The bride wore a brown faille suit with green accessories and carried a bouquet of white carnations. White gladiolus and fern decorated the altar which was lighted by white tapers.

Following a wedding trip to Mississippi, Hollis was inducted into the Army. Mrs. Hollis is a secretary with the Hazel Atlas Company in Montgomery, Ala. She graduated from Rankin High School with the class of 1950.

## VISIT IN ROCKPORT

Mr. and Mrs. Dunn Lowery, with their daughter and granddaughter, Mrs. Don Lewis, Jr., and Donna Lynne, left Friday for Rockport. Mrs. Lewis and the baby have been guests in the Lowery home for a couple of weeks.

Mr. Lewis will join the family at Rockport where they will visit in the home of Mr. Lowery's mother.

Mr. and Mrs. R. O. White were among those from Rankin at Bloys Encampment last week.

## Ranchers Warned To Watch For Vitamin A Deficiency On Range

COLLEGE STATION. — Present range and pasture conditions are conducive to the development of vitamin A deficiency among the farm animals. The lack of green feeds, over a long period of time, may result in a condition that is characterized in the early stages by night blindness and later by a loss of energy and appetite, swelling at the joints, rapid breathing, staggering gait, convulsions, nasal discharge, watering at the eyes, and complete blindness.

This condition, says U. D. Thompson, assistant extension animal husbandman of Texas A&M College, is caused by a lack of vitamin A in the animals' ration.

He points out that research work conducted by the Texas Agricultural Experiment Station shows that cattle placed in the feed lot and limited to such rations as cotton seed meal, cotton seed hulls, white corn and other white grains are often affected by the condition. Following long dry periods, cattle placed in dry lots and on vitamin-deficient rations, may show symptoms of vitamin A deficiency in a relatively short time. Younger animals become affected sooner than older ones.

Thompson says that calves born to cows which have been subjected to a shortage of vitamin A usually are in very poor condition at birth and unless placed on cows receiving adequate vitamin A, may die within two or three weeks.

Farm animals, he says, get most of their vitamin A requirements from carotene which is found in green range or pasture grasses and green hays. The carotene is changed to vitamin A by a process that takes place in the liver of the animal which is also the chief storehouse of both carotene and vitamin A in the body.

Both carotene and vitamin A are destroyed when exposed to air and light. The process is hastened by high temperatures, however, heat in the absence of oxygen has only a minor effect, says Thompson. Large losses of carotene occur during the curing of roughage, especially when the are cured in direct sunlight. The lack of green color in hay or fodder means means that a large percentage of the vitamin A potency is lost. This fact emphasizes the need for preserving the color in forages at harvest time.

Thompson says that research has shown that the addition of a pound of good green alfalfa hay to the daily ration will protect the animals from a deficiency of the vitamin when they are receiving a deficient ration. The giving of cod liver oil to affected animals will also correct the situation.

To guard against any occurrence of the deficiency condition, he advises watching for night blindness. If symptoms of night blindness are noted, start feeding immediately from one to two pounds of good quality, leary alfalfa hay per head per day in addition to the regular ration.

Thompson suggests that you ask your local county agent for a copy of C-171, "Control of Vitamin A Deficiency in Feeding Beef Cattle." The bulletin contains information that can help you avoid trouble in the feed lot as well as on the range.

## Full Military Service Held For Stanley Holder Thursday

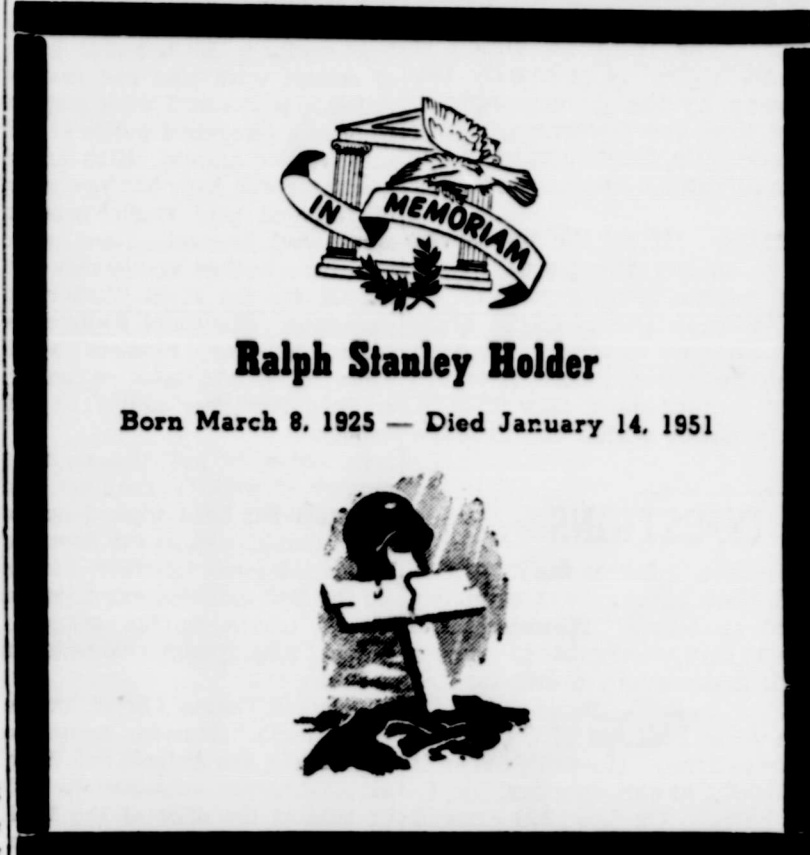

Ralph Stanley Holder

Born March 8, 1925 — Died January 14, 1951

## Canadian Students Visit U.N.



Four students, winners of a public speaking contest sponsored by the Toronto Branch of the United Nations Association in Canada, visited U.N. as part of their three-day trip to New York. Shown here listening to a transcription made during their interview over U.N. Radio are (left to right) Elizabeth Miller, Norman McCulloch, Willie McCaskey, Charles Black and Kenneth Watts of the Canadian UNA. At the right is Irving Borowson of the U.N. Radio.

## Rankin Ladies Attend Methodist School

Mrs. Clint Shaw, Mrs. Walton Herral and Mrs. R. O. White are spending the week in Kerrville, where they are attending a school of missions in the Methodist Church.

Mrs. Duke Hill and Mrs. Johnnie Ruth Gary have returned from a week at Bloys Encampment.

Miss Myrtle Brick of Kerrville visited friends in Rankin early this week on her return from the Bloys Encampment.

Mrs. Guila Miller and daughter, Melanie, visited Mrs. Miller's father in Brownwood this week.

Mr. and Mrs. Howard Bell and children of Houston were recent guests of Mr. and Mrs. Roy Bell.

Gaynell Black is visiting her father in McCamey prior to opening of school.

Mrs. Dave Gentry recently visited several days with her daughter, Mrs. Paul Jacobs, in Big Lake.

## Howell Infant Buried Wednesday Afternoon

Graveside services were held Thursday afternoon at 4 o'clock for the infant son of Mr. and Mrs. A. A. Howell. Martin Kamstra, pastor of the Church of Christ, held the service.

The infant was stillborn early Wednesday morning. Spalding Funeral Home was in charge of arrangements, with interment in the McCamey Cemetery.

Survivors include the parents and grandparents.

## BLOODWORTH VISITORS

Mrs. E. B. Bloodworth's parents from Talpa spent the weekend in the Bloodworth home here.

## VISIT ON WEST COAST

Mr. and Mrs. Geo. Stephenson and Mr. and Mrs. Tommy Stephenson are vacationing on the West Coast.

Mrs. Slavin of San Antonio has been a recent visitor in the home of her brother, Boyd Cox.

## SAM BEAN "DOING WELL" AFTER MAJOR SURGERY

Mr. Sam H. Bean was doing very well in the Cooper Hospital in McCamey Wednesday night following major surgery which was performed that morning. Mr. Bean has been hospitalized several months.

## A BOY AND HIS DREAM CAR



Tommy Mills sees the car in his future drawn by Chrysler illustrator Maxine Regan at the Chrysler Corporation's "New Worlds In Engineering" show. Tommy is one of the quarter of a million people who have seen the show's seventy exhibits in New York, Boston and Pittsburgh. The show opens in Dallas, Texas, on October 6 and will be seen in the major Western cities this winter.



**THE RANKIN NEWS**

PUBLISHER **C. C. CARLL**  
REPORTER **MRS. TOM WORKMAN**

Entered as Second-Class Matter at the Post Office of McCamey, Texas, under the Act of March 3, 1870  
One Year (in advance) \$2.50 6 Months (in advance) \$1.50

Notice to The Public: Any erroneous reflection upon the character, reputation or standing of any firm, individual or corporation will be gladly corrected upon being called to the attention of the publisher.

**GRASS ROOTS OPINION**

**PALM BEACH, FLA., POST:** "If a pugnacious Pegler takes a literary poke at a perambulating Pearson you can read both poke and retort in our paper. Mostly, we do not agree with either of them, which goes to show what is meant by a Free Press."

**GARNER, IOWA, LEADER:** "The inflation which is lifting our living costs higher and higher is primarily the result of long term deficit financing by the government, in the opinion of this editor. Every time the government goes to the banks for funds to make up deficits, the banks are forced automatically to pump an equivalent amount of new money into the economy."

**MANCHESTER, TENN., TIMES:** "If all the wealth in Manchester were divided equally among the people, each person would have \$1,699.76. This sounds like a great amount of pocket money for every man, woman and child in Manchester, but, after all, it does not amount to much. If each person paid his per capita share of the national debt, it would take \$1,166 of this amount. That would leave only \$533.76. His share of the state debt would be \$32.00 which would leave him \$501.76."

**SOME TELLING QUESTIONS**

It is commonly said that the military forces must be given and materials they need, and that government economy must be confined to non-defense spending. However, the military people have an obligation to buy wisely, in no greater amounts than is necessary, and to make every dollar do full duty.

The other day, Congressman John Phillips of California asked a number of very telling questions. He said, "Was it necessary for the Army to buy 63,000,000 can openers, for 1,500,000 men- Or 4,636,000 webbs belts? Or 6,000,000 cans of paint, in quarts and gallons, a full year retirement, and then demand delivery in 60 days? Or 11,753,000 pairs of combat boots, in a rush? Or buy 1,917,000 pounds of black pepper in nine months? Or was it necessary for the Quartermaster to buy 5,000,000 pounds of oleo at 25 1-2 cents just when the Department of Agriculture was selling 5,500,000 pounds of butter to Italy for 15 cents? This is the scare buying with which the Administration charges the public, and it is a cause of inflation. Witness the jump in price of the boots just mentioned, from \$7.82 to \$16 as a result of this absurd buying."

The American people are determined that we shall be powerfully protected with military force at home and elsewhere, and they are prepared to pay the bill. At best, that bill will be staggering. But if the money is spent hastily, and demand is allowed to unnecessarily outrun the supply, the bill could be actually ruinous both to the economy and the national security, by causing new and ever-greater waves of inflation.

We must have the strictest kind of economy in non-defense spending. And we must also see that the defense dollar is spent in the right way.

**THE AMERICAN WAY**

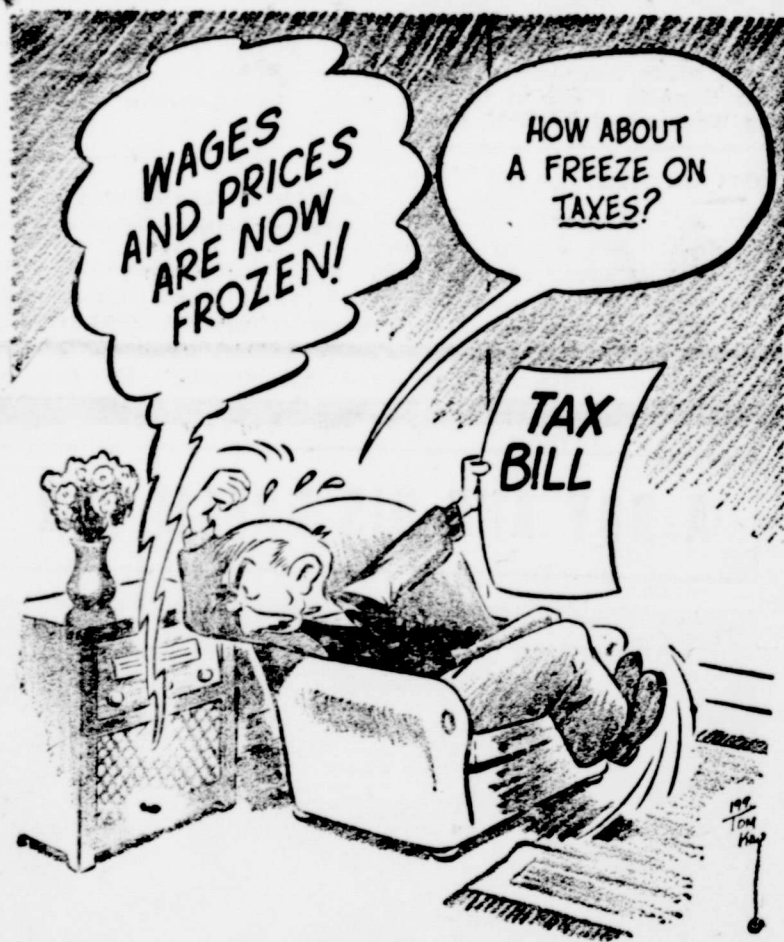

*A Reasonable Question*



From where I sit... by Joe Marsh

**Hope "Cappy" Told Him Where To Get Off!**

"Cappy" Fisher — who just retired after thirty-five years as a railroad conductor — was telling about a salesman who was often one of his passengers.

"That man was so busy," says Cappy, "he used to bring a dictaphone on the train to catch up on his letters. On one trip he'd been rushing around so much he clean forgot to bring his ticket. Left it on his desk."

When Cappy started to tell him not to worry about the ticket, the salesman busts out with "Who's worried about the ticket? It's just

that now I don't know what city I was going to get off at!"

Cappy might have been pulling our leg, but from where I sit, lots of us get so wrapped up in ourselves we often forget "where we're going." Some folks get so narrow they even begrudge their neighbors the right to enjoy a glass of beer now and then. Let's not forget that just as trains run on steam and oil, democracies run on freedom and tolerance!

*Joe Marsh*

Copyright, 1951, United States Brewers Foundation

**State Public Welfare Seeks New Workers**

The State Department of Public Welfare is looking for field workers and Child Welfare Workers, according to C. S. Gardiner, Director of the Merit System Council.

The salary range for both jobs normally is \$230 to \$260. But Gardiner points out that the beginning salary has been raised to \$240 during the present emergency.

Applicants for the Field Worker job must have completed a minimum of 60 semester hours of college work, or 30 semester hours of college work plus one year of full-time paid social work employment in a recognized public or private welfare agency. High school graduates who have had two years of full-time paid employment in social work in a recognized public or private welfare agency may also qualify for the Field Worker examination. The Child Welfare position, however, requires applicants to be graduates of an accredited four year college or university.

In order to get the required number of workers, Gardiner said a system has been worked out to give examinations on the first and second Saturday of each month. On the first Saturday examinations will be given in the following Texas Employment Commission Offices:

Amarillo, Corpus Christi, Dallas, Fort Worth, Houston, Longview, San Angelo, San Antonio and Waco. In Austin, the examinations will be held at the office of the Merit System Council and in Texarkana at Texarkana Junior College.

Examinations on the second Saturday of each month will be held in Texas Employment Commission offices located at Abilene, Beaumont, El Paso, Galveston, Harlingen, Lubbock, Odessa and Wichita Falls. On the same dates, examinations will be given in Laredo at the Laredo Junior College and in Tyler at the Tyler Junior College.

Additional information may be obtained at any local office of the Texas Employment Commission or State Department of Public Welfare.

**Oilier Narrows Gap In Pembroke Area**

Completion of an Upton County Spraberry wildcat, Sohio No. 1 Clark, Monday served to partially close the gap between Pembroke-Spraberry and the Pembroke, North-Spraberry fields of NE Upton County.

No. 1 Clark was completed for a calculated 24-hour potential of 144.74 bbls. of oil. Gravity and gas-oil ratio were unreported.

Potential was based on an actual 21-hour flow of 126.66 bbls. of oil through a 1-2 in. choke from open hole between 7,130 ft., where 5 1-2 in. casing was cemented, and total depth of 7,191 ft.

The section was treated with Hydracraf.

Location is 660 ft. from north and west lines of sec. 11-N-HE&WT, 2 1-3 miles NW of Pembroke-Spraberry field and 3 1-3 miles south extension to Pembroke, North-Spraberry field.

Phillips No. 4-DD TXI, scheduled Pegasus (Pennsylvanian) field test, will drill to 10,500 ft. with rotary.

Location will be 665 ft. from south and 660 ft. from east lines of the NE quarter of sec. 31-40-4s-T&P.

Anderson-Pritchard Oil Co. No. 1 Smith Spradling, scheduled Pembroke field test, will drill to 7,235 ft. with rotary.

Location will be 5,200 ft. from south and 430 ft. from east lines of sec. 9-MC-M. C. Ulmer survey on a 521.6 acre lease. Elevation is 2,735 ft.

Phillips No. 4-A Tippett, scheduled Pembroke, North-Spraberry field test, will drill to 7,500 ft. with rotary.

Location will be 669 ft. from the north and 660 ft. from east lines of sec. 27-38-5s-T&P.

Concho Pet. Co. No. 2-23 V. P. Tippett, scheduled Pembroke, North-Spraberry field test, will drill to 8,000 ft. with rotary.

Location will be 660 ft. from the south and west lines of sec. 23-38-5s-T&P.

Plymouth No. 1-B J. B. Wallace, Benedum-Spraberry field test, was completed with a 24-hour flowing potential of 92.58 bbls of 39.5 grav-

ity oil plus 10.20 bbls. of water, with gas-oil ratio of 1.928.1. Tubing pressure was 120 lbs., with packer on casing. The section was treated with 1,500 gallons of Hydracraf.

Production was through a 3-8 in. choke and perforations between 7,390-7,430 ft. Top of pay was 7,390 ft.; plugged back total depth, 7,750 ft.; total depth, 12,444 ft.

Location is 1,980 ft. from north and west lines of sec. 50 1-2, lot 1, P. B. Scott survey.

Blackwood & Nichols No. 4 Humble-Barnett, Benedum - Spraberry field test, has been finalized for a 24-hour flowing potential of 251.08 bbls. of 40 gravity oil, no water, gas-oil ratio of 912.1.

Production was through a 3-8 in. choke and open hole between 6,615 ft., where 7-in. was cemented, and 7,523 ft., the total depth, with top of pay picked at 7,495 ft. Tubing pressure was 200 lbs. with packer on casing.

**Polio Reaches New High For This Year**

AUSTIN.—The state last week logged its highest polio incidence of the season, but it was still far short of the record set last year.

Ninety-seven cases of the virulent disease were reported by the State Department of Health for the week ending Aug. 11, bringing the year's total to 874. Last week's report bested the previous week's incidence of 92 cases by five.

"Even one case of polio is too much," State Health Officer Geo. W. Cox said, "but I am mighty glad we don't have polio in wholesale lots like we did last year and the year before."

"Of course, we still have to get through September and October—they can be mean for polio, too," he cautioned.

Last year, Texas suffered 2355 cases for the entire season. There were 210 deaths for the entire year, 88 of them occurring during the first six months. Through June of this year, 29 polio deaths have been recorded.

Counties heaviest hit last week were Dallas, 17 cases; Tarrant, 10 cases; Bexar, 10 cases; and Harris, 7 cases.

Meanwhile, dysentery, always a leader among communicable diseases, continued its hot weather rampage. Morbidity statistics show 16,775 cases to date. Border counties—principally Cameron, Hidalgo and Webb—reported the highest number of weekly cases.

"A return to fundamental, household and community sanitation will do more to cut both polio and dysentery rates than anything else," Dr. Cox asserted. He appealed to parents to take the lead by keeping their own houses free of flies and by demanding that their city officials take steps to "permanently eliminate all breeding places."

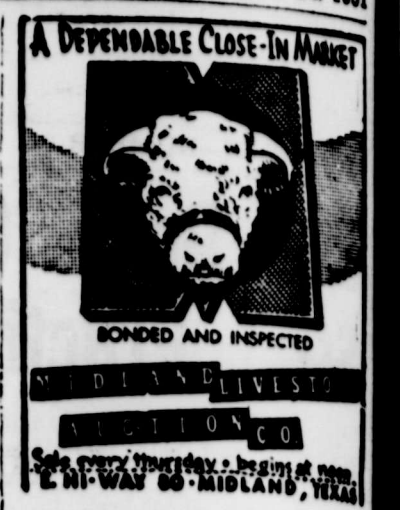

Columnar Pads at the News

**Easy, Pop!**

*we're usin' PHILLIPS 66 GASOLINE*

Step on it gently, Pop, when you take off with a tankful of Phillips 66. This gasoline is packed with Hi-Test energy!

Hi-Test elements in Phillips 66 Gasoline help you enjoy smooth performance. Phillips 66 fires fast and evenly, providing easy starting and lively acceleration. And you save gasoline because Phillips 66 is blended to burn efficiently... to help prevent waste and crankcase dilution.

Along with all this, Phillips 66 Gasoline is controlled according to the season. Winter, summer, spring or fall, Phillips 66 is right for your car. Fill up at stations where you see the famous Phillips 66 Shield.

Listen to Rex Allen and the Sons of the Pioneers every Friday night over C.B.S.



LUBRICATE FOR SAFETY EVERY 1,000 MILES

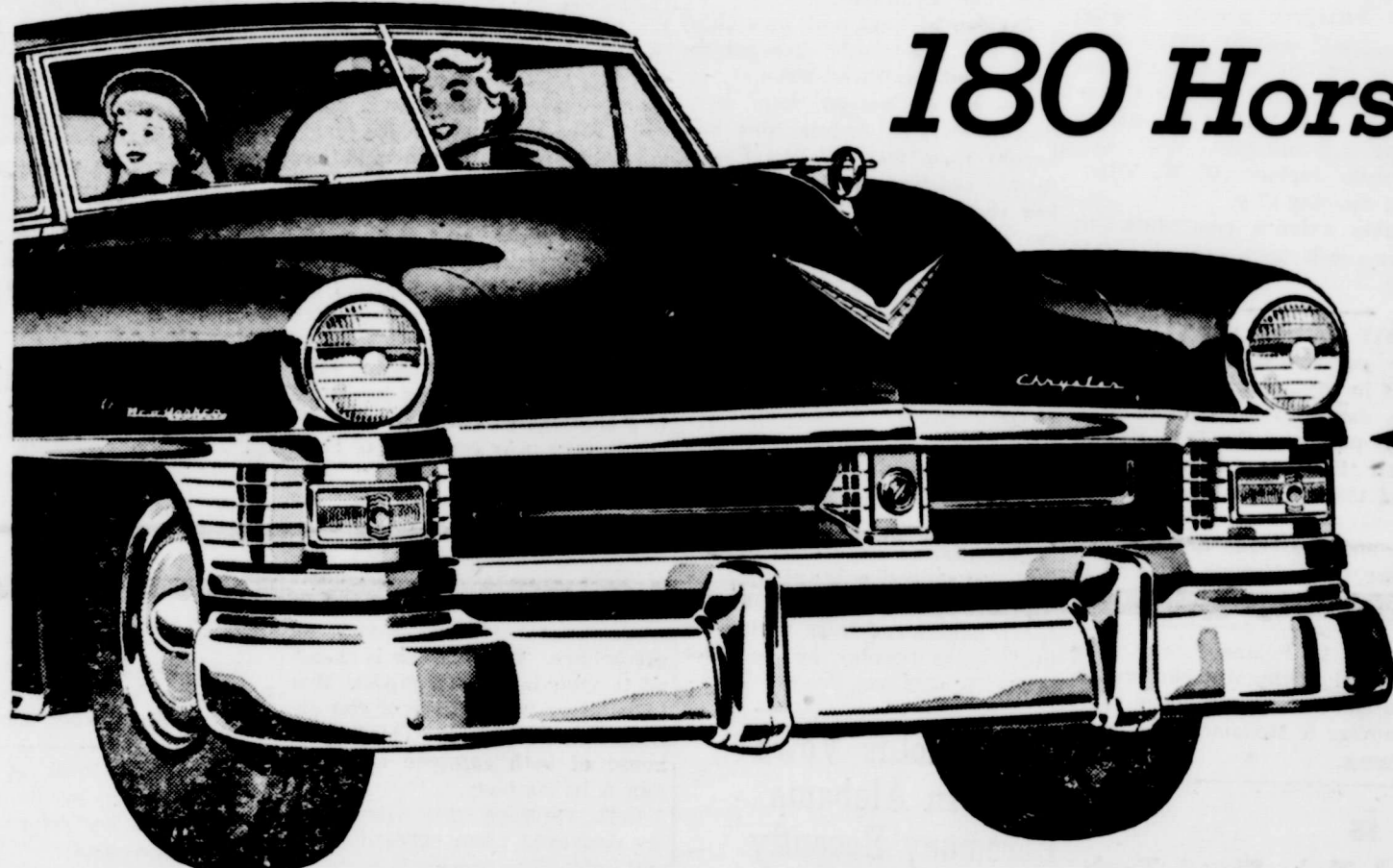

**180 Horsepower!**

Until you drive it you'll never know what

**Chrysler FirePower V-8**

*does for you!*

**YOU'VE HEARD THE TALK** about Chrysler's revolutionary new V-8 FirePower engine... with its 180 horsepower, its amazing smoothness and acceleration...

**NOW COME DRIVE THE REASON** for all this excitement. Here is the most revolutionary advance in American motor car engine design in 27 years!...

**HERE'S 180 HORSEPOWER**... a full 20 horsepower more than that of the next most powerful American passenger car engine!...

**A NEW KIND OF HIGH COMPRESSION**... the first Hemispherical Combustion Chamber in an

American car engine actually puts to work more of the energy contained in the fuel than other engines.

**HERE'S EXCITING PERFORMANCE**... responsiveness, acceleration, smoothness, which no other passenger car engine built in this country can equal today. And you can have it with FirePower even on non-premium grade gasoline.

**HERE'S THE SAFETY OF POWER-IN-RESERVE** greater than you've ever had at your command—a new high in the instant responsiveness which is the very essence of safety on today's highways!

**YOU'LL LIKE CHRYSLER'S POWER BRAKING, TOO**... smoother, gentler, swifter stops at any speed than you've ever known. At the touch of your toe, power from the engine helps put on the brakes... reduces foot pressure by as much as two-thirds!

**AND HYDRAGUIDE... THE NEW POWER STEERING!** It makes driving a car a brand new experience. At your touch on the wheel, hydraulic power provides four-fifths of the steering energy. Even at a standstill, you can turn the wheels with your thumb and one finger! A great safety feature.

COME DRIVE IT... ONLY A RIDE CAN SHOW YOU WHAT ONLY A CHRYSLER GIVES!

**Hogan Motor Company**  
Rankin, Texas



# FARMER SAYS WORSHIP HIGHEST PRIVILEGE

Compliments Of—

**JOHNSON'S**

**THE RANKIN FOOD MARKET**

Staple and Fancy Groceries  
Quality Meats

Phone 76

Rankin, Texas

THE BIBLE TO ME IS THE INFALLIBLE WORD OF GOD. I DEEM IT MY HIGHEST PRIVILEGE TO BE ABLE TO TURN TO IT FOR WISDOM, INSTRUCTION, CONSOLATION AND STRENGTH



Ye shall seek me, and find me, when ye shall search for me with all your heart.  
Jeremiah 29:13.

COPYRIGHT, 1951 - TEXAS PRESS ASSOCIATION

**LOWERY AND WORKMAN**

INSURANCE

**HOGAN MOTOR COMPANY**

Authorized Chrysler-Plymouth Dealer

**RANCHER'S WOOL & MOHAIR**

**FIRST STATE BANK**

Rankin, Texas

**CITY CAFE**

"Rankin's Dining Room"

**FIRST BAPTIST CHURCH**

Rev. W. H. Capps, Pastor  
Sunday School—10 a. m.  
Morning Worship—11.  
Training Union—7 p. m.  
Evening Worship—8.  
Monday, WMU—3 p. m.  
Wednesday, Prayer Meeting—8 p. m.

**NORTH SIDE CHURCH OF CHRIST**

Upton County Courthouse  
10:00 a. m. Sunday—Bible Class-  
es.  
11:00 a. m. Sunday—Morning  
Worship.  
8:00 p. m. Sunday — Evening  
Worship.  
8:00 p. m. Tuesday—Bible Study.  
The North Side Church of Christ,  
newly organized congregation, is  
currently meeting in the District  
Court room of the Upton County  
Courthouse. Erection of a church  
building will commence shortly on  
Upton Street directly across from  
the high school building.

**THE METHODIST CHURCH**

Rev. Don L. Cochran  
Corner Eighth and Half  
10:00 a. m. Sunday — Sunday  
School.  
11:00 a. m. Sunday—Morning  
Worship.  
6:45 p. m. Sunday—Methodist  
Youth Fellowship.  
8:00 p. m. Sunday — Evening  
Worship.  
3:00 p. m. Monday—W.S.C.S.  
8:00 p. m. 2nd Mondays—Wes-  
leyan Guild.

**CHURCH OF CHRIST**

Leon Kessler, Minister  
Cor. 8th and Buckland Sts.  
10:30 a. m., Morning Worship.  
8:00 p. m., Evening Worship.  
8:00 p. m. Wednesday, Bible  
Study.

**Insurance Companies  
Note An Increase On  
Texas Death Benefits**

Texas families received \$30,778,000 in life insurance death benefits in the first half of this year, compared with \$24,131,000 in the corresponding period of last year, an increase of 28 per cent, it was reported recently by the Institute of Life Insurance. This year's payments are 126 per cent greater than those in the corresponding period ten years ago, when the six month total was \$13,589,000. The number of policies paid off because of death in the first six months of 1951 was 19,436, which compared with 17,815 in the first half of 1950 and 12,592 in the first half of 1941.

"The rise in death benefit payments over the past decade directly reflects the greatly increased use of life insurance by the American people in their family financial security plans," H. J. Johnson, president of the Institute, said in announcing the figures.

"Death benefits paid in the first half of this year throughout the country were 73 per cent greater than in the corresponding period of 1941 even though mortality among policy holders generally is very near last year's record low rate and materially below the 1941 rate. Aggregate ownership of life insurance in this country has risen 105 per cent in the past ten years. Many more people are now protected, and those who are insured own, on the average, considerably more protection today."

Of the aggregate payments in this state, \$22,541,000 was under 7,598 ordinary policies; \$5,615,000 was under 2,661 group life insur-

ance policies; and \$2,622,000 was under 9,177 industrial or weekly premium policies.

For the nation as a whole, \$877,319,000 was paid as death claims under 765,289 policies in the first half of 1951, compared with \$809,487,000 under 718,726 policies in the corresponding period of last year and \$507,869,000 under 563,080 policies in the first six months of 1941. Of this year's payments, \$586,057,000 was under 219,977 ordinary policies; \$169,295,000 was under 79,038 group policies; and \$121,967,000 was under 466,274 industrial policies.

Total payments to American families by their life insurance companies were \$2,054,367,000 in the first six months of this year, \$739,700,000 more than similar payments in the first half of 1941.

**Eight Matinee Shows  
On "Guys And Dolls"  
At Texas State Fair**

DALLAS.—There will be eight matinee performances during the State Fair show, "Guys And Dolls," Oct. 6 through 21 in the air-conditioned State Fair auditorium. The matinee shows will be each Thursday, Saturday and Sunday during the run.

Mail orders for the sensational Broadway hit are now being accepted by the State Fair of Texas, P. O. Box 7755. Prices, including tax and admission to the Fair Grounds, are \$4.90; \$4.30; \$2.80; \$2.20 and \$1.30. Curtain time will be 8:30 p. m. and 2:30 p. m.

The "Guys and Dolls" company for the State Fair show stars Allan Jones, Jan Clayton, Pamela Britton, Julie Oshins and Maxie Rosenbloom.

**Texas Farmers Cash  
Income 39 Per Cent  
Greater Than In 1950**

AUSTIN.—Texas farmers' total cash income for the first half of 1951 was 39 per cent greater than in the same 1950 period, the University of Texas Bureau of Business Research reports.

Revenue from Texas poultry was up from \$5,951,000 (million) to \$27,651,000 in the most impressive gain. Egg profits were up, too, from \$18,595,000 to \$54,481,000. Incomes from grain sorghum and calves both increased more than 100 per cent.

Revenue from mohair and wool in the first half of 1951 increased 95 to 75 per cent, respectively, over the same period last year. The total value of both crops during January-June, 1951, was \$43,172,000—approximately \$18,000,000 more than the same 1950 period.

Milk and milk products (up 84 per cent), corn (up 54 per cent), hogs (up 46 per cent) and cattle (up 36 per cent) brought significantly larger sums to raisers. Cattle and milk and milk products, the two most important commodity classes during the first half of 1951, brought Texas cattlemen \$183,179,000 and dairymen \$103,957,000.

Texans over 17 years of age must have hunting licenses, providing, of course, they hunt beyond their own home county. All residents entitled to hunt in their own home area without a license must have an "exempt license" before hunting and turkey on the land of their residence.

**CLARK'S CLEANERS**

**MITCHELL'S DRUG STORE**

**McKELVY'S  
GROCERY AND MARKET**

Frozen Foods — Fresh Produce  
Fine Meat Cuts

**FORD THEATRE**

*Attend The Church of Your Choice Sunday*



### Out-Of-State Auto License Owners Are Given Warning

New regulations governing the registration and trade of motor vehicles, passed by the 52nd Legislature and to become effective in September, were explained here by H. E. "Gene" Eckols, County Tax Assessor and Collector.

Bill 409 states that no new and unregistered vehicle may be registered and titled in the State of Texas after September 7, unless the applicant submits a Manufacturer's Certificate.

On all vehicles brought into the state from any other state or country, if the applicant cannot obtain a Manufacturer's Certificate from the dealer in the state or country where the vehicle was purchased, he must submit current registration, if from non-title state and both current registration and title

if from title state, Eckols pointed out.

An amendment to the Motor Vehicle Retail Sales Tax Law provides for a tax on motor vehicles obtained other than by direct retail purchase.

Effective Sept. 7, on an even trade of cars, both owners must pay a tax of \$5. A tax of \$10 was placed on vehicles purchased as gifts.

The amendment further sets a \$15 fee on the registration of vehicles by new residents in Texas from other states.

### More Jobs But Less Teachers For 1951

AUSTIN—More jobs and fewer teachers than last year—that is the picture shown by latest figures from the University of Texas Teacher Placement Service.

School administrators listed 984 openings in June, compared to 529 for the same month in 1950. July

listings totaled 730, against 418 for July, 1950.

Registrations by teachers seeking jobs fell off from 1219 in 1950 to 976 in 1951, for the first 11 months of the fiscal year. However, June placements in 1951

amounted to 82, compared with 59 for June, 1950. The earlier pattern was resumed in July, with 148 placements, against 169 in

June, 1950. August is expected to be the peak month for hiring. Teachers and superintendents will be making up their minds as the time approaches for school to open, explained Dr. Hob Gray, Teacher Placement Director.

Elementary teachers are still in great demand. At the same time, more high school openings are reported. With University enroll-

ment down from last year, there are fewer secondary teachers to fill these jobs, said Dr. Gray. Positions in junior and senior colleges appeared later than usual this year, due to uncertainty about budgets and enrollment.

Buzzards do not scent carrion. They locate it by sight.

Scotch Tape at the News.

### Texas Cattle Sales Are 46% Less Than In June

AUSTIN. — Texas cattle shipments decreased 46 per cent in June, the University of Texas Bureau of Business Research reports. The cumulative total for the first

six months of 1951 was 3 per cent below that for the like 1950 period.

The nuthatch builds its nest in decayed trunks of trees so that its young may eat insects that flourish in this habitat.

Time Books at The News.

# OUT THEY GO — REGARDLESS of COST

SALE STARTS

## Friday Morning, August 24 --- 9 O'clock

SALE CONTINUES THROUGH AUG. 31

**GULF AND B BRAND SPRAY**  
Reg. 45c Size . . . . 33c  
Reg. 25c Size . . . . 15c  
**SPRAYERS, QI. SIZE**  
Reg. Price 69c  
**SALE . . . . . 44c**

You will remember the last sale we gave you. In this sale we guarantee to give you the same bargains, prices at, and below costs. We are closing out several departments which we will discontinue carrying.

**COME IN EARLY FOR BEST CHOICE**

**CONGOLEUM RUGS**  
Felt Back  
9x12  
Regular \$12.95 Values  
**\$7<sup>95</sup>**

### PAINTS "CLOSE OUT"

Both Inside and Outside Paints

## 1/2 Price

### AUTOMOTIVE PARTS — AND — ACCESSORIES "CLOSE OUT"

## 1/2 Price

### CALIFORNIA POTTERIES AND FEISTA WARE

IN BROKEN LOTS "CLOSE OUT"

## 1/2 Price

**ICE TEA GLASSES, Reg. 15c, 14 oz. . . . . 9c**  
**WATER GLASSES, Reg. 15c, sale 9c; Reg. 10c, sale 7c**  
**WATER PITCHERS 'Glass' Reg. 59c; sale . . . . . 39c**  
**—All Other Glasses and Pitchers, Same Reductions—**

**METAL SUIT CASES . . . . . 1-4 OFF**

**Plumbing Supplies . . . . . 25% OFF**  
**Electrical Supplies . . . . . 25% OFF**  
**Kitchen Utensils . . . . . 25% OFF**  
**All Hardware Items . . . . . 25% OFF**

### STAINLESS STEEL SETS

By Universal

24-Piece Sets Beautifully Bored

**\$ 6.95 Sets . . . . . Sale \$3.79**  
**\$ 8.95 Sets . . . . . Sale \$5.79**  
**\$ 9.95 Sets . . . . . Sale \$6.79**  
**\$12.95 Sets . . . . . Sale \$8.79**

### MEN

All Fishing Tackle—Rods, Reels, Baits and Hundreds of Other Sporting Items 1-4 OFF!

### BEAUTIFUL PICTURES

ALL SIZES . . . . . 1-3 OFF

**POTS, PANS, TEAKETTLES, COOKERS, and Hundreds of Household Items in this Sale at Cost Prices That We Do Not Have Space to List!**

**LARGE STOCK OF TOYS AND CHRISTMAS NOT TOO FAR OFF, AT 1-2—1-3 AND 1-4 OFF!**

**BEAUTIFUL IMPORTED WILLOW BASKETS 1-2 PRICE!**

# BONE'S Hardware and Supply

McCAMEY, TEXAS

### DR. M. A. LEMMONS OPTOMETRIST

Announces the Opening of Offices For the PRACTICE OF OPTOMETRY

Eyes Examined Glasses Fitted Lens Duplicated

Ozona, Texas Big Lake, Texas  
Ozona Hospital Bldg. Greenwood Bldg.  
Box 571 Box 117  
Phone 223 Res. 317-W Box 143

Mon.	9-12	1-5		Hours
Wed.	9-12	1-5		
Thurs.	9-12	1-5	Tues.	9-12 1-5
Fri.	9-12	1-5	Sat.	9-12 1-5

And By Appointment

### NEW BEAUTY IN COLORS FOR FLOORS



### with VALSPAR FLOOR & DECK ENAMEL

- Rugged protection for wood, concrete, metal, linoleum floors... inside, outside
- Bright, easy to clean colors
- Tough Valspar Varnish base—won't water spot

**RUSSELL-THOMAS CO.**

Crane, Texas

**DON'T SAY PAINT... SAY VALSPAR!**

### Notice to Long Distance Telephone Users

Certain changes in charges and practices pertaining to long distance calls within the State of Texas will be made effective September 1, 1951.

#### Basic Station-to-Station Day Rates

There will be increases on only 124 of the 815 mileage distances. In no case will the increase amount to more than 5 cents for the initial period of conversation on day station-to-station calls. There will be no increases in the station-to-station day rates over 202 miles.

#### Station-to-Station Night and Sunday Rates

A discount of approximately 20 per cent from the station-to-station day rate will continue to apply on all station-to-station calls costing over 50 cents completed during night hours and all day Sunday.

#### Person-to-Person Day Rates

Rates for person-to-person calls, which cost more to handle, are based upon the station-to-station rates. The differential will be 50 per cent instead of the present 40 per cent. The minimum differential of 15c will be continued.

#### Person-to-Person Night and Sunday Rates

The night and Sunday discount on person-to-person calls generally will continue to equal in amount of money the discount on station-to-station calls between the same points.

The principal changes to be made are described above. More detailed information may be obtained at any company business office.

**SOUTHWESTERN BELL TELEPHONE COMPANY**



# TAILOR-MADE FOR CHANGES



Many farm families have wanted to add to their homes but they discovered, too late, that it could not be done without making alterations in the framing. This house is designed to eliminate that extra expense; the floor plans can be developed step by step, thus enabling you to adjust your income and your building plans to conform to each other.

Each step has been planned so that your house will be attractive at all times, as convenient as possible and will not require any structure or framework changes when you are ready to make the alterations that you decide are necessary.

For instance, in every case, windows in the original house are replaced by doors in the new addition. The window sizes were selected so the windows could be removed and the doors set in their places. The lines of the room have been kept as simple as possible, thus eliminating any tearing out of its parts when your addition is made.

The back porch and utility room are optional. The dining room chimney does double duty, since the kitchen stove pipe goes through it, thus saving the cost of another chimney and eliminating smoke from the stove going into the chimney.

Waste lines are divided in two groups. One carries wash water from the kitchen and wash room, and can be disposed of with a grease trap and tile line. When the bathroom is added, this will reduce the size of the septic tank and disposal area.

You can obtain blueprints for this McCamey News-Farm and Ranch Plan No. 4802 and a handy list of materials by which you can figure your construction cost accurately. Send \$1 to Building Editor, Farm and Ranch-Southern Agriculturist, Dept. L-199, Nashville, Tenn. Order by number—Plan No. 4802.

Blue prints are adequate for any handy carpenter or for any farmer handy with tools.

Texas over 17 years of age must have hunting licenses, providing, of course, they hunt beyond their own home county. All residents entitled to hunt in their own home area without a license must have an "exempt license" before hunting and turkey on the land of their residence.

Scotch Tape at the News.

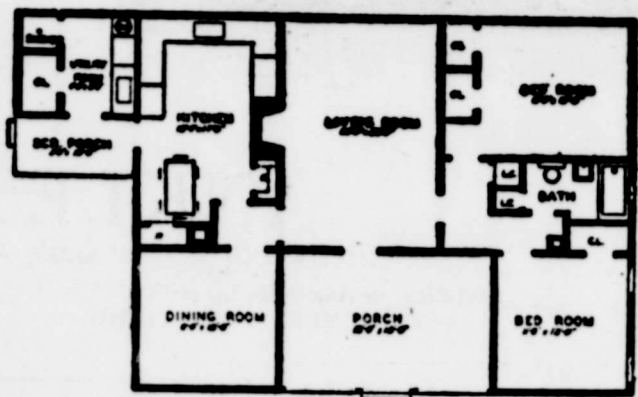
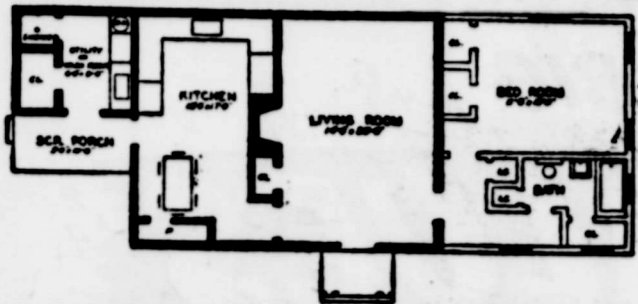
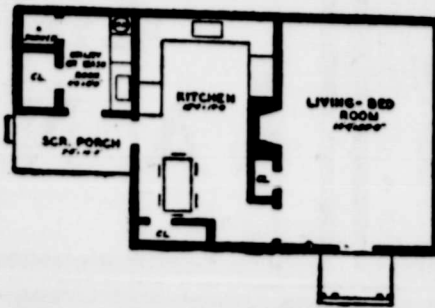

## FISH SUFFER, TOO, DURING HOT SPELL

AUSTIN, Aug. 16.—The Assistant Executive Secretary of the Game, Fish and Oyster Commission said some concern is felt for fish life because of the drought's effect on water levels.

He said the danger is particularly acute in ponds and farm water tanks which have been shrunk by the prolonged dry spell.

One instance of fish dying was reported from Jacksboro. A farmer sent in a sample of water. Since the tank was only two feet deep and temperatures had ranged up to 115 degrees, it was determined that lack of oxygen was the sole cause.

Seasonal decomposition of vegetation is another oxygen-consuming factor hazardous to fish life at this time of the year.

The Assistant Executive Secretary said one means of temporarily restoring the oxygen supply in shallow tanks or ponds is to churn the water with an outboard motor-equipped boat.

He said some fish life loss might be mistakenly attributed to lack of oxygen when pollution, a common

menace, could be the cause.

The Assistant Executive Secretary cautioned that some fish losses inevitably will follow when the showers finally come. This is because of the sudden change of oxygen conditions and water temperatures.

## OPS Acts To Protect Small Businesses

Smaller businesses will get further protection of their interests by the Office of Price Stabilization through new policies and standards adopted this past week, says H. R. Gholson, Director of the District OPS Office at Lubbock. The Lubbock Office has been notified that a small business affairs advisory committee is being set up to provide a means to consider and protect small business interests between government agencies.

The committee is being charged with responsibility for: Development of policies, standards and procedures to govern small business operations in OPS. Ways and means to meet small business problems in pricing policies and methods.

Giving of advice to the director on recommendations that come from the select committees on small business of House and Senate and other government sources.

To recommend ways and means to eliminate delays in actions that might be costly to small business. To serve as a clearing point of information and discussion between agencies on small business activities.

To consider problems referred to it by the director or assistant to the director for small business.

"If simpler pricing methods can be devised for small business, which has limited clerical facilities, this will be done to the maximum extent possible," the OPS district director explained. "OPS is keenly aware of the many problems confronting the operators of small business enterprises, and the special problems of small businesses will continue to get every possible consideration. One purpose of the district offices is to be sure that OPS is really in close touch with local enterprises."

File Folders at the McCamey News Office.

Manilla Letter and Legal Size Ledger Sheets at the News.

BUY MORE U.S. BONDS!

## Notice!

Notice is hereby given that the Commissioners' Court of Upton County, Texas, will hold a hearing on the budget for the year of 1951.

The hearings will be held in the Commissioners Court Room August 27, 1951, at 10:00 a. m., and the public and all persons interested are invited to attend this hearing.

Dated this the 13th day of August, A. D. 1951.

Ralph H. Daugherty, Clerk, County Court, Upton County, Texas.

Rubber Bands at the News Office.

Second Sheets at the News.

Stapling Machines at the News Office.

## CLASSIFIED ADS

### MALE HELP WANTED

**YOUNG MEN WANTED**—No experience needed. You don't need job experience to get ahead fast in today's U. S. Army and Air Force. You can build an exciting, satisfying career with travel and adventure unlimited. Continue your education on the job. You'll EARN while you learn. Good pay, excellent retirement plan. See Master Sgt. Davis, your U. S. Army and Air Force recruiting sergeant today. Base-ment of P. O. Building, Odessa, Texas. Phone 2-2444. I will be in McCamey, Texas, on 1st Tuesday of each month.

All sizes of Envelopes at the News office.

Mourning dove limits this fall are ten per day or ten in possession.

Buzzards do not scent carrion. They locate it by sight.

## Greif & Coker Engineers

Registered Engineers and Surveyors

Box 1206

Phone 9

McCAMEY, TEXAS

Welcome to Midland!

We can outfit your CHUCKWAGON or your CHINACLOSET!

- hardware
- sporting goods

**Basin Supply Co.**  
HOME FARM - RANCH SUPPLIES

Skip Ink at the News.  
Mimeograph Paper at the News.

## Recipe for Summer Comfort:

add sugar to taste,  
ice cubes to suit,  
find an easy chair  
and switch on your

## PARAMOUNT Air Cooler

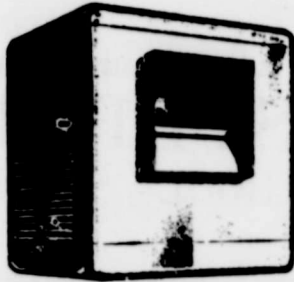

PARAMOUNT

The Time Tested Quality Cooler that gives "TWICE AS MUCH COOL AIR"

Enjoy the cool, cool comfort of Paramount Air Coolers . . . they cool your home "nature's way" . . . with clean, cool "washed" air.

Whether you're buying an air cooler for the first time or replacing an ordinary unit, it will pay you to investigate these coolers.

\* Ask for FREE SURVEY of your cooling needs.

Paramount Air Coolers are available in sizes and models to fit your needs and your budget. Install a Paramount Air Cooler now and enjoy real summer comfort.

West Texas Utilities Company



# Easiest driving ever!

TIME-PROVED POWERGlide AUTOMATIC TRANSMISSION



Chevrolet alone offers this complete Power Team!

- POWERGlide Automatic Transmission\*
- Extra-Powerful 105-h.p. Valve-in-Head Engine
- EconoMiser Rear Axle

Powerglide is first . . . finest . . . and only fully proved automatic transmission in the low-price field. Gives you simplest, smoothest, safest no-shift driving at lowest cost. No clutch pedal—no gearshifting—not even a hint of gear changes in forward driving! And—outstanding as it is—Powerglide is only one member of Chevrolet's marvelous automatic power team.

\*Combination of Powerglide Automatic Transmission and 105-h.p. Valve-in-Head Engine optional on De Luxe models at extra cost.

Just press the accelerator to GO . . . press the brake to STOP . . . It's the simplest, smoothest, safest driving you ever imagined!

Take your "DISCOVERY DRIVE"

# C. W. BROWN MOTOR COMPANY

FIFTH AND CROCKETT

McCAMEY, TEXAS

## GET YOUR HOME READY FOR Comfortable Fall —AND— Winter Living

We Now Have In Stock Several—

- ★ BED ROOM SUITES
- ★ ZENITH RADIOS
- ★ LIVING ROOM SUITES
- ★ DINING ROOM SUITES

— Convenient Terms Can Be Arranged —

—Also—

- ★ General Household Appliances
- ★ Magazines

— SPECIAL —

Four-Piece Bedroom Suite . . . . . \$129.00

## Home Appliance Co.

J. T. JAMES, Owner



**NOTICE!**  
 Notice is hereby given that I, Guila Miller, intend to apply to the Texas Liquor Control Board at its office in the City of Austin, Texas, for a package store permit under the provisions of the Texas Liquor Control Act. The store will be located approximately 275 feet South of the North line of Section 24, Certificate 982, JE&WT Ry. Co. Sur., approximately 50 feet West of State Highway 349, one-half mile North of Rankin, Texas, on West side of Highway 349 in Upton County, Texas. Guila Miller, owner. The business will be operated under the name of Nix Liquor Store.

Texas has 46 state parks for outdoor trade.  
 Some states forbid use of elevated blinds for hunting deer.  
 Esterbrook Fountain Pens at the McCamey News Office.

**NOTICE!**  
 Notice is hereby given that I, Herman Calcote, intend to apply to the Texas Liquor Control Board at its office in the City of Austin, Texas, for a package store permit under the provisions of the Texas Liquor Control Act. The store will be located in the Northeast corner of Section 23, Block 38, Township 5, T&P Ry. Co. Survey, on West side of the Big Lake to Midland road in Upton County, Texas. Herman Calcote, owner. The business will be operated under the name of Oil Field Liquor Store.

Typewriters at The News.  
 Motion, not color, prompts wild deer to flee.  
 Shot guns capable of holding more than three shells are forbidden for hunting doves or waterfowl.  
 Cone style drinking cups, \$12.50 per case of 5,000. McCamey News.

**How To Keep Cool In The Summer Time**

AUSTIN—You can install a personal air-conditioning system in 100-degree weather by following the advice of a University of Texas faculty member.  
 Dr. C. J. Alderson, assistant professor of physical and health education, suggests the following combination when temperature outside is higher than normal body temperature (98.6 degrees):  
 Wear a fibrous, loose-woven garment.  
 Try to find dry air which is moving.  
 Work up a sweat (this is easy).  
 A gunny sack would be the ideal costume for Texans in 100-degree weather, Dr. Alderson says. It holds moisture and allows circulation of air, thus producing a cooling evaporation process.  
 If you don't like the gunny sack idea, wear some type of loose, fibrous, light clothing. This allows for effective perspiration and circulation of air, and it isn't so heavy to carry around. Be sure

the neck is well-ventilated. Wear an open-collared shirt, because the throat acts as the body's thermostat.

Eat lighter-type foods in summer, Dr. Alderson advises—liquids, coarse foods, vegetables, fruits, fruit juices, melons and tomatoes. Take more rest, and try to avoid strenuous activities.

Pencil Sharpeners at the News Office.  
 Cone Drinking Cups at the News.  
 Box Files at the News.  
**BUY U. S. SAVINGS BONDS**  
 Cone style drinking cups, \$12.50 per case of 5,000. McCamey News.

**BUY MORE U. S. SAVINGS BONDS**











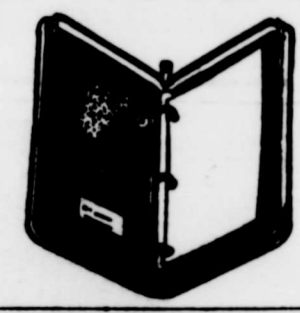
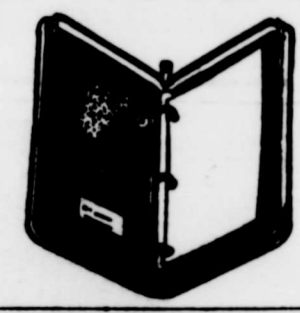

**Auction Sale**  
**Forced To Vacate House In Iraan Ohio Oil Camp No. 2.**  
 I Will Sell at Public Auction All of My Household Goods and Personal Effects.  
**Sale Starts Saturday, August 25th, 1:00 P. M. Promptly**  
**J. W. SHANOR**  
 E. R. "Dick" Burgess, Auctioneer

**Free Estimates**  
 — On —  
**MASONRY HOMES**  
 And  
**COMMERCIAL BUILDINGS**

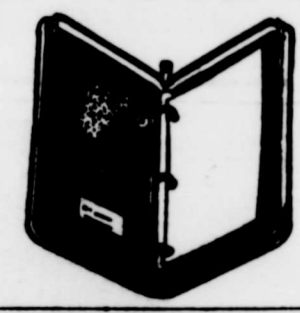
- Concrete Floors
- Block Fences
- Barbecue Pits

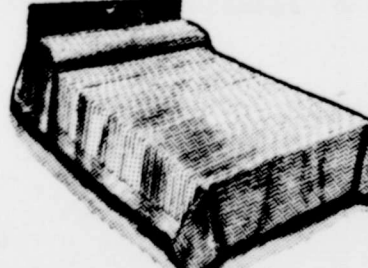
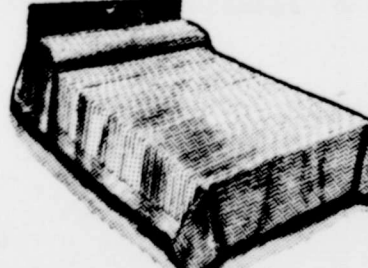
**HEYDITE BLOCKS**  
**A. N. Wright**  
 Box 757 Crane, Texas Dial 2229

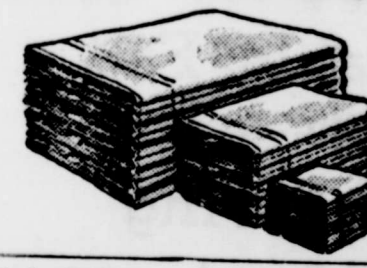
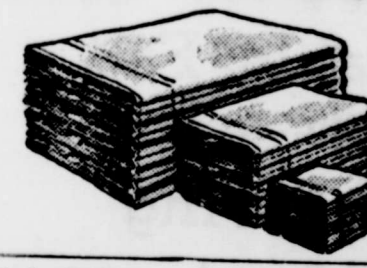
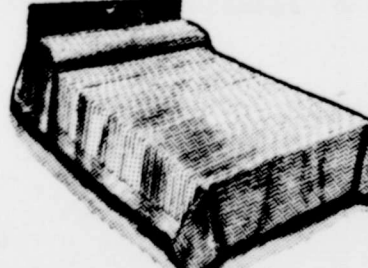
**SALE** **ADD UP THESE SAVINGS OF BIG** **SALE**  
 Fri.-Sat.-Mon. **SCHOOL-TIME VALUES** Fri.-Sat.-Mon.  
 AUGUST AUGUST  
 24 - 25 - 27 24 - 25 - 27

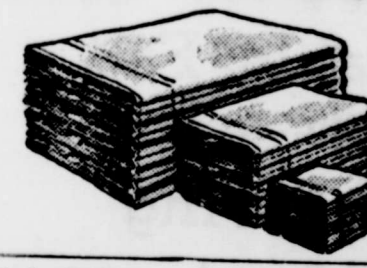
<p><b>BOYS' T-SHIRTS</b>                  SIZES 4-6-8 <b>57c ea.</b> REG. \$1.19                  SIZES 4 TO 16 <b>79c ea.</b> REG. \$1.19</p>	<p>WE HAVE A COMPLETE LINE OF  <b>MASTERPIECE SCHOOL SUPPLIES</b>                  GIFT COUPON ON EACH PACKAGE</p>	<p><b>ANKLETS</b>                  CHILD'S AND MISSES' SIZES — ASSORTED COLORS — ALSO BOYS SOX                  A GOOD NUMBER FOR SCHOOL <b>25c pair</b>                  Reg. 39c and 49c Pr.</p>									
<p><b>FIRST QUALITY SHEETS</b></p> <table border="0"> <tr> <td>"DAN RIVER" Type 128 TWIN SIZE SHEETS 72x99 <b>\$2.19 EACH</b> Reg. \$3.39</td> <td></td> <td>"GARZA" Type 128 FULL SIZE SHEETS 81x99 <b>\$2.39 EACH</b> REG. \$3.49</td> </tr> </table> <p>WE RESERVE THE RIGHT TO LIMIT QUANTITIES</p>	"DAN RIVER" Type 128 TWIN SIZE SHEETS 72x99 <b>\$2.19 EACH</b> Reg. \$3.39		"GARZA" Type 128 FULL SIZE SHEETS 81x99 <b>\$2.39 EACH</b> REG. \$3.49	<p><b>PRINTED 'OWL' NOTE BOOK</b>                  HEAVY CANVAS - CLOTH COVER                  Reg. \$1.00 Value <b>39c</b> Special For School Opening</p> <p><b>ZIPPER NOTE BOOKS</b></p> <table border="0"> <tr> <td>ASSORTED COLORS AND STYLES Good Values</td> <td></td> <td>PRINTED AND PLAIN <b>\$1.39 TO \$2.98</b></td> </tr> </table>	ASSORTED COLORS AND STYLES Good Values		PRINTED AND PLAIN <b>\$1.39 TO \$2.98</b>	<p><b>QUADRIGA PRINTS</b></p> <table border="0"> <tr> <td>80 SQUARE GUARANTEED FAST COLORS "THE PRINT WITH THE PERFECT FINISH"</td> <td></td> <td>CHOOSE SEVERAL PATTERNS AT THIS LOW PRICE <b>39c YARD</b> REG. 59c</td> </tr> </table> <p>WE HAVE SIMPLICITY PATTERNS IN STOCK</p>	80 SQUARE GUARANTEED FAST COLORS "THE PRINT WITH THE PERFECT FINISH"		CHOOSE SEVERAL PATTERNS AT THIS LOW PRICE <b>39c YARD</b> REG. 59c
"DAN RIVER" Type 128 TWIN SIZE SHEETS 72x99 <b>\$2.19 EACH</b> Reg. \$3.39		"GARZA" Type 128 FULL SIZE SHEETS 81x99 <b>\$2.39 EACH</b> REG. \$3.49									
ASSORTED COLORS AND STYLES Good Values		PRINTED AND PLAIN <b>\$1.39 TO \$2.98</b>									
80 SQUARE GUARANTEED FAST COLORS "THE PRINT WITH THE PERFECT FINISH"		CHOOSE SEVERAL PATTERNS AT THIS LOW PRICE <b>39c YARD</b> REG. 59c									
<p><b>HANDKERCHIEFS</b>                  MEN'S WHITE — FULL SIZE                  Reg. 15c Values <b>6 for 59c</b> Limit 6</p>	<p><b>NOTE BOOK PAPER</b>                  MASTERPIECE 2-HOLE ROUND CORNERS  <b>5c 10c 25c</b></p>	<p><b>RUGS</b>                  HIT AND MISS RAG RUGS                  SIZE 18x36 INCHES—JUST RIGHT FOR EASY LAUNDERING <b>39c</b> 50c Value</p>									
<p><b>CUP TOWELS</b>                  ASSORTED COLOR BORDERS                  SIZE 16x30 <b>19c</b> REG. 35c VALUE</p>	<p><b>FOUNTAIN PENS</b>  <b>39c to \$1.50 each</b>                  SKRIP INK 15c</p>	<p><b>WOOL RUGS</b>                  WOVEN ON HEAVY BACKS                  FIRST QUALITY MATERIAL 27x48 and 27x50 <b>\$3.99</b>                  Reg. \$5.98 and \$6.98</p>									
<p><b>BED SPREADS</b></p> <table border="0"> <tr> <td>CHENILLE ASSORTED COLORS LOOP FRINGE EDGE</td> <td></td> <td>FULL SIZE 90x108 <b>\$3.99 EACH</b> REG. \$5.98 VALUE</td> </tr> </table>	CHENILLE ASSORTED COLORS LOOP FRINGE EDGE		FULL SIZE 90x108 <b>\$3.99 EACH</b> REG. \$5.98 VALUE	<p><b>SCHOOL BAGS</b></p> <table border="0"> <tr> <td>ASSORTED COLORS AND STYLES WATERPROOF LINING</td> <td></td> <td><b>98c TO \$2.49</b></td> </tr> </table>	ASSORTED COLORS AND STYLES WATERPROOF LINING		<b>98c TO \$2.49</b>	<p><b>BATH TOWELS</b></p> <table border="0"> <tr> <td>ASSORTED COLORS DOUBLE TERRY KNIT</td> <td></td> <td>20x40 FULL SIZE <b>47c EACH</b> REG. 69c</td> </tr> </table>	ASSORTED COLORS DOUBLE TERRY KNIT		20x40 FULL SIZE <b>47c EACH</b> REG. 69c
CHENILLE ASSORTED COLORS LOOP FRINGE EDGE		FULL SIZE 90x108 <b>\$3.99 EACH</b> REG. \$5.98 VALUE									
ASSORTED COLORS AND STYLES WATERPROOF LINING		<b>98c TO \$2.49</b>									
ASSORTED COLORS DOUBLE TERRY KNIT		20x40 FULL SIZE <b>47c EACH</b> REG. 69c									
<p>18x30 INCH—ASSORTED COLORS                  COMMODE COVER AND RUG <b>99c</b> REGULAR \$1.79 VALUE</p>	<p><b>ORANGE SLICES</b>                  FRESH CANDY—IT'S GOOD FOR YOU                  1 POUND BAGS <b>19c lb.</b> REGULAR 40c Lb.</p>	<p><b>WASH CLOTHS</b>                  ASSORTED COLORS                  FULL SIZE CLOTH <b>6 for 50c</b> REGULAR 15c VALUE</p>									
<p>4-PIECE—CLEAR                  All Popular Size Bowls <b>49c set</b> Regular 69c Set</p>	<p><b>MIX MASTER</b>                  GENUINE SUNBEAM                  CASH OR LAY-A-WAY <b>\$37.95</b> LIST PRICE \$46.50</p>	<p><b>DINNER SETS</b>                  BEAUTIFUL ROSE DESIGN — 32 PIECES                  WITH 8" PLATE <b>\$7.49</b> REG. \$13.98 VALUE WITH 10" PLATE <b>\$7.99</b></p>									

**SALE STARTS FRI. 9 A. M. AUG. 24th - 3 DAYS - FRI.-SAT.-MON.**  
 Shop With Us And Save Money - We Reserve The Right To Limit Quantities  
 YOUR COMPLETE **THE MODERN STORE** BIG LAKE, TEXAS  
 5c TO \$5.00 STORE