

By Mail

\$2.50 Per Year
In Cochran and Adjoining
Counties, \$3.00 Elsewhere
On Sale at Newsstands
Five Cents per COPY

Morton Tribune

See Us For
HAIL INSURANCE
WILLIAMSON
INSURANCE AGENCY
OFFICE HOURS 8-5
PHONE 5691 MORTON

VOLUME NUMBER EIGHTEEN

MORTON, TEXAS, THURSDAY, MAY 8, 1958

NUMBER TEN



COCHRAN 4-H RIFLEMEN WIN DISTRICT TITLE FOR SECOND YEAR IN SUCCESSION SATURDAY

Grabbing a 33 point margin over runner-up Dawson County and a healthy 107 point spread over Hockley County's 3rd placed shooters, the Cochran County 4-H Rifle team captured its second straight district championship Saturday as an entomology team won a third place for the only other county showing.

Coffman, rifle instructor, and assistant, Ralph Cadjew, tutored the team to a 434 total compared to 401 for the second placed team.

Flanagan was the top County shooter last week in competition to determine who would represent the County at the District meeting.

In this competition, held last Wednesday, the boys were divided into two classes — the boys above 14 and the boys under 14. In the under 14 class, Dickie Walker walked off with top honors.

Pre-School Day Highly Successful Principal Says

Morton's pre-school day was determined "very successful" Tuesday by 65 mothers who brought to school, next Fall's first graders.

The program opened with orientation and wound up with meal in the school luncheon.

Principal Jerry Barton offered his thanks to all who came.

To Be Out of Office

Dr. L. J. Morrison announced this week he will be gone from his office Friday, probably through Tuesday, due to illness in his family.

'Get Together'—Farmers Urged

By National Cotton Council

An unusually large group of farmers and ginners gathered in the Cochran County Auditorium, Monday night to hear two representatives of the National Cotton Council say "if we get no cotton legislation in this next session of Congress, we are faced with prospects of a 27 to 33 per cent cotton acreage cut in March of 1959."

Little League Sets

Try-outs Today, Friday, Saturday

This afternoon and Friday afternoon at 5 o'clock, all boys trying out for Little League ball are to be at the park for practice sessions which will be closely watched by the team managers.

'Little Folks'

To Graduate Next Sunday

Sunday, at 2:30 p.m., in the County Auditorium, the "Little Folks School," will hold its annual commencement exercises.

Election Dates

TEXAS ELECTION LAWS

May 5 — Last day to file for place on ballot.

Hospital News

SURGERY —

Louise Fly, Morton, dismissed.

Whitface Seniors

Head for Colorado

The Whitface Senior class left at 6:00 a.m., Wednesday morning on their annual senior trip to Colorado Springs.

To Examine Cubs,

Dads, for Trip To Camp Post

Dr. Dan M. Brown will be at the next Cub Pack meeting, May 13th, to give physical examinations for all Cubs and Dads who plan to go to Camp Post, June 7 and 8.

Aero Dusting

Gives Air Scouts Piper Cub

Aero Spraying and Dusting, through Granville Lasseter, has purchased the Morton Air Explorer Squadron with an 80 h.p., J-3 piper cub plane.

Melba's Flowers

Has Fine Opening

A total of 211 persons registered Monday at the Grand Opening of Melba's Flowers, Dollar Day.

Band Boosters

To Elect Officers Monday Night

A meeting of the Morton Band Boosters will be held at 7:30 p.m., Monday, May 12th.

250 Expected at

FFA Banquet

Approximately 250 persons are expected to attend the annual FFA banquet here Friday night.

City Commission Hears Audit

—Launches Into Long List of City's Headaches at Wednesday Meeting

The Morton City Commission had five hours of business before it Wednesday evening in a called meeting.

Cakes and Pies

To Be On Sale

Orders are still being taken for one more bake sale, next Saturday, sponsored by the Lehman Home Demonstration Club.

Three Way Seniors

On Way to Mexico City

THREE WAY (Spl.) — The Three Way Senior Class will leave on Monday, May 12, on their trip to Mexico City.

Construction Moves Forward

On Way to Mexico City

Construction moved forward this week on the Byron's Auto Supply new front on the south side of the square here.

25 Names on Ballot Seeking County Posts

A total of 25 persons seeking office through the Democratic Primary elections in Cochran County this July — and perhaps August, if a runoff is needed — filed with the County Democratic Party by the deadline.

Precinct Chairman Joe Nicewarner said Wednesday, he believed the list was complete, but added, a letter asking for a place on the ballot, and postmarked before midnight Monday, could still be received, or, County Chairman Lew Ray who is out of town, could have an application or two.

Included in the list were a trio of newcomers to the races they entered by just beating the deadline.

Joe Gipson became the third candidate for the office of County and District Clerk.

B. R. (Brad) Stovall was a late entry in the race for the Commission of Pet. 4.

Willard Henry was the lone applicant to file for the Precinct 4, Justice of the Peace Post.

In order of the County offices they seek, here is a complete list of the candidates who filed:

County Judge — Fred Stockdale, Grover D. Edgar and Glenn W. Thompson.

County and District Clerk — Mrs. C. H. Silvers, Mrs. Pat R. Smith and Joe Gipson.

County Treasurer — Bill A. Crane.

Commissioner Pet. 2 — G. C. Keith, L. L. Taylor, and Leland Seifres.

Commissioner Pet. 3 — Jimmie S. Chunn, C. B. Evans, Jr., H. H. Rosson and Harrah Rawls.

Commissioner Pet. 4 — R. Z. Dewbre, Wavel C. Millsap, E. C. Wynn, M. A. (Mon) Tanner, and B. R. Stovall.

J.P., Pet. 1 — A. D. Forehand.

J.P., Pet. 2 — J. B. Nixon and Mrs. Hazel Russell.

J.P., Pet. 3 — J. E. Erwin and I. U. Chaddick.

J.P., Pet. 4 — Willard Henry.

Services Held for Father on Saturday

Funeral services were held at 2 o'clock Saturday, May 3, for Clarence M. Griffith of Electra, father of Mrs. Ollie B. York.

Services were held in the Funeral Home Chapel at Electra for the 74 year old man who died Friday.

Burial was at Quannah. Survivors, in addition to Mrs. York, are the wife and five other children.

Vacation School Preparation Underway

Preparation Day for Vacation Bible School at the Immanuel Baptist Church will be May 17 from 3 to 4:30 p. m., it was announced this week.

The school will get underway May 19 with classes from 8:30 to 11:30 a. m. through May 23.

Ages from 3 through 16 years will be registered.

Hold Picnic

Elementary School teachers, School Board members, who were special guests, held a picnic and treasure hunt on April 29.

Five of the members of the Morton School Board attended. In all about 75 persons were present for a ball.

Morton Senior's Baccalaureate Is Next Sunday

On the evening of Sunday, May 11th, the baccalaureate sermon for Morton's 1958 Senior Class will be delivered in services at the County auditorium, at 8 p.m.

Minister Denton Thompson, of the Church of Christ located at Southwest Second Street, will deliver the baccalaureate sermon.

Rev. James E. Harrell will give the invocation and Rev. Houston Walker of the First Baptist Church will give the benediction.

Patsy Sybert will play the professional and Recessional.

On the following Friday, May 16, commencement will be held in the same building. Rev. Richard Philpot, pastor of the Second Baptist Church of Odessa, will be the principal speaker.



Morton Tribune
 TEXAS LAST FRONTIER
 OFFICIAL NEWSPAPER OF COCHRAN COUNTY
 Published Every Thursday Mornin'
 100 North Main Street, Morton, Texas.

MAX DALEY — BILL GLASSFORD — E. H. IRWIN
 Owners and Publishers

Printed at the Post Office in Morton, Texas, for transmission through the mail as Second Class Matter, according to an Act of Congress, March 3, 1879.

BILL GLASSFORD MANAGER
E. H. IRWIN EDITOR

Subscription Rates—In Cochran County and adjoining counties: Per year, \$2.00; six months, \$1.25; three months, \$0.75. Outside Cochran County: Per year, \$3.00; six months, \$2.00; three months, \$1.25. To insure proper service, subscribers will please notify us promptly of any change of address, firm or corporation, will be corrected upon the same being brought to our attention by written statement of fact. Any anonymous statement reflecting on the character, reputation or of change of address.

National Advertising Representatives
W. N. R. NEWSPAPER REPRESENTATIVES, INC.
 NEW YORK • CHICAGO • DETROIT

J. H. Lowe Has Birthday Dinner In 80th Year

J. H. Lowe of Morton was honored with a surprise birthday dinner Sunday at his home, the occasion marking his 80th birthday.

Mr. and Mrs. J. H. Lowe have lived in Morton seven years.

His children, grand-children and great-grandchild were present for the occasion. They were Mr. and Mrs. E. M. Lowe and Glen, Mr. and Mrs. Jack Lowe, Mr. and Mrs.

W. G. McHam, Mr. and Mrs. J. W. Miller, Mr. and Mrs. Don Lowe, Mr. and Mrs. Jimmy Miller and Nicky; Mr. and Mrs. Win Askew, Mrs. Wayland Altman, Mrs. Fay Edwards and Marietta. Also attending were Mrs. Marie Lyles, Mr. and Mrs. Jack Hutcheson and J. L. Mr. and Mrs. Mike Lewis Lyles, Mike and Judy of Brownwood.

VISIT IN CLOVIS

Mr. and Mrs. J. W. Pond and girls, Anna Linda and Shirley spent Saturday in the home of their daughter and sister, Mr. and Mrs. Bob Pemberton and family of Clovis, N. Mex.

DR. L. J. MORRISON, D. C.
CHIROPRACTOR
 General Practitioner
 OFFICE HOURS: 8 to 12 and 2 to 6
 MONDAY through SATURDAY
 Phone 2546
 300 West Washington On the Portales Hi-way

New "Neck Up" Feminine Look
Hairdressers Urge Softer Coiffures, Flattering Hats



When the dress keeps to the straight-and-narrow line, how is mild to show her femininity? America's cosmetologists recommend soft, rounded, slightly puffed hair fashions and pretty, feminine, flowered Spring hats as a foil for the curve-hiding chemise. Rayette Inc., St. Paul, Minn., manufacturer of professional permanent waves and cream-formula hair coloring, cites an ideal example of "neck-up" femininity—softly rising waves and swirls above a swanlike neckline, deep side front waves and short, fluffed bangs to lend emphasis to a sprightly Spring bonnet. The coiffure is named "Cinderella," in honor of the lovable permanent wave that supplies its springy foundation. The golden blonde hair color—another bright fashion for 1936—is called "Sandwich Color-Tress." Both permanent wave and hair color are available at beauty salons displaying the Rayette "skilled hands of beauty."

HALF WAY STATION GETS \$60,000 FROM P. C. G. for COTTON RESEARCH

Cotton research at the High Plains Station of the Texas Research Foundation was strengthened by a grant of \$60,000 for 1936 by the directors of the Plains Cotton Growers Incorporated by unanimous action at their meeting April 28th. Orville Bailey, Ropesville chairman of the Finance Committee for the P. C. G., presented the proposal. Frank Moore, Plainsview area Finance Chairman of the High Plains Station outlined the cotton research program, under irrigation, to be conducted at the High Plains Station.

The cotton research program supported by the grant include variety tests, fertilizer tests, time of planting, method and time of fertilizer application, frequency of irrigation and a study of Trace Elements as they affect production, grade and profit in cotton.

Fertilizer tests on cotton include: (1) different rates and ratios of nitrogen and phosphate; (2) time of application of nitrogen; (3) comparison of six common sources of phosphate; (4) comparison of different methods of application of phosphate; and (5) a study of the effects of magnesium and trace elements. In all these fertilizer tests emphasis will be on cotton quality as well as yield. Tissue analysis will be made on the cotton grown with different kinds and amounts of fertilizer to determine fertilizer uptake.

An irrigation test will also be conducted on cotton to study the effects of the amount and time of application of irrigation water on yield and quality of cotton. The efficiency of water usage by cotton will also be studied in an effort to find out where irrigation water should be applied to obtain the greatest net return from cotton.

RETURN FROM FISHING
 Mr. and Mrs. Willie Taylor have just returned from a fishing trip to Lake Buchanan. They reported the fishing was good.

Meals in a hurry for MOTHER'S DAY

PLUS **SCOTTIE SAVING STAMPS**

KEYNOLDS FOIL
 25-foot 29¢

DOUBLE ON TUESDAYS

— THESE PRICES GOOD FRIDAY, SATURDAY & MONDAY —

Hamburger Meat ALL MEAT GOOD QUALITY **lb. 39¢**

IMPERIAL SUGAR
 Pure Cane
 10 lbs. **98¢**

OFF of GOOD BEEF **CHUCK ROAST . . . lb. 39¢**
 NICE, LEAN — GOOD BEEF **LOIN STEAK . . . lb. 59¢**
 GOOD GRADE **BOLOGNA lb. 33¢**

VINEGAR qt. 15¢
SUNSHINE CRACKERS . . 2 lb. box 55¢

CRUSHED or SLICED **PINEAPPLE**
 No. 1 Can . . . **15¢**

CORN OUR DARLING, White CREAM STYLE, No. 303 CANS **2 cans 35¢**

PRODUCE
 PINK GRAPEFRUIT lb. 10¢
 SUNKIST LEMONS lb. 15¢
 YELLOW BANANA SQUASH lb. 12¢

FOR COOKING — **MAZOLA OIL . . . qt. 79¢**
 PLANTERS **MIXED NUTS . . 4oz. can 29¢**
 ARMOUR'S — Luncheon Meat **TREET 12 oz. can 45¢**

SUNSPUN **OLEO**
 5 lbs. **100**

COFFEE
 2 lb. Can **165**

PATTO — No. 300 Can **Chicken TAMALES . . can 25¢**
 ROSEDALE — Blue Lake **Green BEANS . . No. 303 Can 19¢**
 ARMOUR'S **DIAL SOAP . . . 2 reg. bars 25¢**
 200 SIZE BOXES **Scottie TISSUES . . 2 boxes 29¢**

PUREX 1/2 gallon 35¢

SCOTTIE SAVING STAMPS
 DOUBLE EACH TUESDAY

WILLIS FOOD STORE
 Phone 2581 — We Deliver

Luper Tire Service's ANNUAL

May SALE

All Weather Safety at rock bottom cost
3-T Super-Cushion by GOODYEAR

1335
 SIZE 4.75x13, BLACK
 SIDEWALL, tube-type, plus tax and reposable tire

Fits most pre-1937 Plymouths, Fords, Chevrolets, Hudsons, Nashes and Studebakers. . . . famous Goodyear quality inside and out. Exclusive 3-T Card Body . . . more resistant to shocks and bruises. Tough, durable construction for longer, safer mileage. Extra safe stop - start traction from Stop - Start tread design.

Size 6.00 x 16, black sidewall, tube-type, fits older models of Plymouth, Ford, Chevrolet, Nash, and Studebaker.
1195
 (plus tax and reposable tire)

Size 7.10 x 15, black sidewall, tube-type, fits most pre-1937 models of Dodge, Buick, Nash, Olds, Mercury, Pontiac, and Hudson.
1485
 (plus tax and reposable tire)

handy, all-purpose Chenille Polishing Mitt
 Heavy duty, thick-piled chenille, backed with durable duck cloth. Ideal for hundreds of uses around the house or for washing the car. Assorted colors. When soiled, wash it as easily as a wash cloth.

LUPER TIRE SERVICE
 124 East Washington
 Phone 2511 Morton
 MORTON, TEXAS

only . . . 29¢

only 177 ea.
 Air Cooled Auto Seat Cushion

Cool driving comfort at a bargain price . . . many similar cushions sell for as much as \$2.98. Spring steel wire filler lets air circulate around back and seat . . . Kraft fiber covers in tan with white stripes and maroon plastic trim complete. Seats any car interior, is easy to clean. Seat and back each measure 16 x 17 inches.

only 177 ea.
Chieftan Best Battery Bargain

we've offered in years . . . ready-to-go, fully charged, tested and proved, fits most popular cars with 6-wire systems, sure starting, dependable, guaranteed for 12 months

only 795 ea.
 (with your old battery)

Flexible Plastic Waste Baskets
 Untrimable, won't dent, rust, chip, or lose its luster, regular 2.98 sellers

only 179 ea.

Morton School Lunch Menu

MONDAY —
 Baked S. Kraut with Vien. Sausage
 Buttered Blackeye Peas
 Whole Kernel Corn
 Rice pudding with raisin
 Cornbread and Butter

TUESDAY —
 Spaghetti and Meat Balls
 Cold Cabbage Slaw
 Buttered Wax Beans
 Ice Cream

Hot Rolls - Butter
 1/2 Pint of Milk
WEDNESDAY —
 Hot Dogs on Bun
 Tossed Green Salad
 Buttered Early June Peas
 Fresh Apples
 1/2 Pint of Milk

VISIT IN SAN ANGELO
 Mr. and Mrs. Grover T. Egan of Morton visited over the weekend in the home of her brother, Mr. and Mrs. W. A. Martin at San Angelo. While there they did some fishing.

PLANNING A VACATION?

TRAVEL-TEST the OLDS.

THE IDEAL TRAVEL CAR

Take the "88" out on the road and "TRAVEL-TEST" the features that make Olds the ideal travel car—the car that took 10 place honors in its class in the Mobilgas Economy Run. And see how our travel-time allowances as your present car make it easy to own a new Oldsmobile!

Get your **FREE VACATION HANDBOOK** . . . while they last!

special "Travel-Time Trade-Ins"

You're always welcome at your local authorized **OLDSMOBILE QUALITY DEALER'S**

Hawkins Oldsmobile Co., 111 E. Wash.
 Phone 2621
 THE BEST IN NEW CARS . . . USED CARS . . . AND SERVICE!

DOC 'Wings' Will be Presented Here

On Thursday, May 22, the Ground Service Corps of Morton will hold a meeting at the Veteran's Hall in which wings will be presented to the members of the Corps who have completed the required hours of service.

DEPARTING FATHER

Mrs. Hattie B. Spotts spent last night with her father J. F. Yoak of Matador.

BABY GIRL FOR HUDSONS

Mr. and Mrs. Russell Hudson have a baby girl born Saturday, May 5, and named Mary Jo. The infant weighing 4 lbs. 12 oz., was born at the Phillips - Dupree Hospital in Levelland. The Hudsons have another child, a son, Tommy, 9 years old.

Grandparents are Mr. and Mrs. R. L. Harrison of Morton and Elbert Hudson of Borger.

VISIT SISTER

Mr. and Mrs. J. W. Fond visited the later sister, Mrs. A. C. Reeves in the Hospital at Midland last Tuesday. She had an operation on her leg and is recovering nicely.



A completely new and improved lighting system has just been installed in Texas Longhorn Cavern near Burnet which provides dramatic illumination designed to best show off the scenic wonders of this marvel of Nature. Many modern theatrical lighting effects have been utilized. More than four miles of wiring were installed and nearly a thousand electric bulbs were used in the project which required over five months.

Senator RALPH YARBOROUGH Writes from DC -

By U. S. Senator RALPH YARBOROUGH

Relief to the old people of America is long overdue. The amounts paid them monthly are, in many states, so low as to constitute starvation payments and not subsistence payments. States have a duty in this regard as well as the federal government.

The bill which I am introducing now would add an additional \$5 of federal money per month for each elderly person receiving assistance grants by providing that the federal government pay sixth-sevenths of the first \$35 on the payment (\$30 out of \$35), with equal matching by the federal and state governments of the next \$30, up to a total of \$65.00 per person per month. This would raise the level of old age assistance on which the federal government participates from \$60 to \$65, and would allow \$5 per month to each person on the old age assistance rolls. The same increase is granted of the blind and to the totally and permanently disabled.

R. E. Thomas Is Feted On 75th Birthday

R. E. Thomas of Rt. 1, Morton was honored with a surprise dinner Sunday at his home, the occasion marking his 75th birthday.

Mr. and Mrs. Thomas have lived near Morton for 18 years.

Children, grandchildren and great grandchildren were present for the occasion. They were Mr. and Mrs. J. D. Thomas, Jan and J. Mark, Morton; Mr. and Mrs. M. D. Thomas and Glenna, Lubbock; Mr. and Mrs. S. T. Newman, Dimmitt; Mr. and Mrs. Don Carter and Danny, Hale Center; and Mr. and Mrs. Duane Preston and Duanna & Kevin, Lubbock.

PROFESSIONAL PHOTOGRAPHERS NORMAN'S STUDIO

EASTSIDE SQUARE BOX 1062 LEVELLAND - In MORTON each Sat. from 1 to 5 p. m. (Next door Georgia's Beauty Shop - South of the signal Light)

DUAL PADS DO TWICE AS MUCH IN HALF THE TIME!

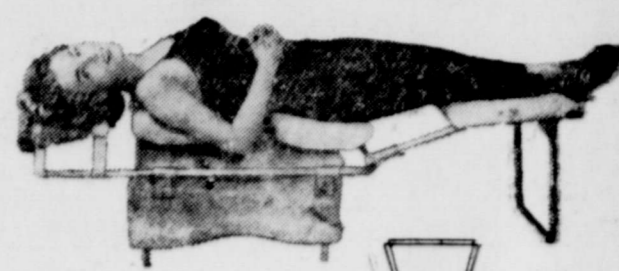

Relaxation Effortless Dual Pads Unique Contra-motion Effective SALON TREATMENTS By APPOINTMENTS Call 3601 Dorthea Weekes Beauty Salon Morton, Texas

Dr. ELWYN E. CRUME, OPTOMETRIST
Offices in the Morton Hotel
EVERY WEDNESDAY - 10 A. M. - 6:00 P. M.
Saturday Afternoons By Appointment
PRACTICE DEVOTED TO VISUAL ANALYSIS AND CONTACT LENSES



Century
for the young in heart
For youthful tables and modern homes, there's nothing nicer than Century. Its smart appearance will excite you. Its moderate price will surprise you... and so much to choose from: complete table settings or many choice accessory pieces. Come in to discover open stock Century in our glassware department.
MORTON DRUG STORE
"YOUR GIFT HEADQUARTERS"
NORTHSIDE SQUARE PHONE 3241

With Your... COUNTY AGENT

HOMER E. THOMPSON DISTRICT CONTESTS HELD

The 20 counties in this area make up Extension Service District Two. The Headquarters are located in Lubbock. Saturday, May 3, 1958, the District 4-H elimination contests were held. Cochran County took ten 4-H club boys to be contest comprising 3 teams. The teams entered were: (1) Rifle, (2) Entomology, (3) Electric.

Four boys were on each team for rifle and entomology, with two boys on the electric team. The members and teams competing were as follows:

Rifle Team - Gary Coffman, Bill Ed Thompson, Clayton Langgan and Don Sharon Hawthorne.
Entomology Team - Bob Nieman, Gary McDaniel, Jamie Davis, and Dickey Walker.
Electric Team - Curtis Chapman, Jr. and Jimmy Collins.

The electric team did not place in the top three, but they were commended for a good effort; so thanks to Jimmy and Curtis, Jr., they will come back with more know how and a greater determination toward next year's contest. Curtis Chapman, Sr., was the adult leader and coach. He went with the team to Lubbock, and observed all the electric contests. Curtis said, "I picked up a good many things and I believe it will help me next year in training the electric team from Cochran County."
Well, the rifle team did it again. Yes, they came back with the blue ribbons, even though this team shot last, and were growing more nervous by the minute, when they came on the firing line all became quiet and the boys settled down for some first class shooting. My congratulations to the team & the coaches, Ken Coffman and Ralph Cadjev.
The entomology boys represented us pretty well by taking the white ribbons or third place in the district. These boys came back with a lot of enthusiasm and wanted to continue their training by holding another training meeting next Saturday morning, May 10. Each boy has promised to make his regular collection of insects, to get them identified by their common name, keep up their record book. A new set of slides will be purchased this year to give more intensive training in the identification phase of these 60 insects required on their test.
Again I commend the boys and coaches. The coaches were Don Avery and Bob Pierce. Don accompanied the boys to Lubbock last Saturday.
Mr. Coffman asked that all adults who want to shoot, report to the rifle range 5:00 p.m., Wednesday, both on May 7 and 14.



Call 4451 for FLOWERS for - MOTHER - THE GRAD - THE BRIDE
Morton Floral & Greenhouse
605 East Lincoln Phone 4451



Mother loves pretty things... and when they're practical, too, that makes her even happier. Gift her with a dainty, easy-care gown, a lace-lavished drip - and - dry slip, a ruffled, lacy nylon pettislip, or a ribbon-sashed gown in a wash - easy COTTON blend
SHADOWLINE LINGERIE... appreciated by Mother and the Graduate from 1.95



NYLON HOSE... regular 1.35 a pair hose especially priced for your shopping now at 3 prs. for 2.85



bras from 2.50 to 3.50
panties from 7.95
CHENILLE BATH SETS... a pleasing gift for Mother's Day only 1.19
New Shipment of COSTUME JEWELRY... a terrific selection; and at reasonable prices... grand for Mother's Day and Graduation from 1.10 to 10.00
PLAID SOFA PILLOWS... a real buy, especially at this low, low price... get several for 1.00 ea.



Just Arrived... Men's SPORT SHIRTS... ideal for giving for Graduation... wonderful for wear throughout the summer from 1.98 to 8.98
THROW RUGS... especially nice for giving Mother... and priced at a bargain... assorted colors
24x70-inches, reg. 3.98... 2.98
30x50-inches, reg. 3.98... 2.98
Men's JEWELRY and BELTS... some good ideas for graduation gifts... and we've a good selection... come by and see from 1.50 to 5.00
Men's DOPE KITS... great for the young man... the gift for the graduate entering college... from 2.98 up

Cobb's
WESTSIDE SQUARE MORTON

Ford
Ford SERVICE
Nobody, yes, Nobody can service FORD products like a FORD DEALER
Bring your FORD, MERCURY, EDSEL, and LINCOLN back home for service...
MAHAN MOTOR CO.
MORTON, TEXAS
Irrigation Motors and Tractors SERVICED

YOU NEED TO EXCHANGE
 BUY HIRE
 SELL TRADE RENT
 PHONE 2361

EFFICIENT FEEDING AND LIVESTOCK MANAGEMENT



By Dr. Gustav Bohstedt
 Emeritus Professor of Animal Husbandry
 University of Wisconsin

Good Care For The Dry Cow Pays In Future Production

A modern dairy cow has the maternal or sacrificial nature so highly developed that she spends herself at all costs and practically puts herself into the milk pail. In the drying-off and the dry period she needs good feed with special attention to salt and mineral needs to restore herself, in preparation for future calving and future lactation.

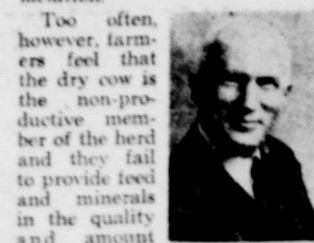

Dr. Bohstedt

Too often, however, farmers feel that the dry cow is the non-productive member of the herd and they fail to provide feed and minerals in the quality and amount required by the animal. This is not good management.

Dr. E. B. Hart, of the University of Wisconsin, estimated that during a heavy lactation, cows lose as much as 25 per cent of the calcium and phosphorus of their skeleton. They even become subject to hip and leg fractures because of these mineral losses.

During the drying-off and the dry period the cow, for the first time since calving, are in a position to restore their necessary reserve nutrients. Not merely the visible reserves that show up as good condition of flesh, but also the invisible reserves, the minerals and vitamins that are stored in the skeletons, the liver, and other organs of the body. In addition to restoring her reserves during the dry period, the cow is meeting larger and larger nutrient demands of the growing fetus.

It is vital to make sure she receives the right kind and amount

of minerals. Dr. E. B. Meigs of the United States Department of Agriculture has demonstrated that an adequate supply of phosphorus during the dry period is rewarded with a better flow of milk during the following lactation. The opposite is true too—phosphorus deficiency during the dry period resulted in lowered milk production.

At the Ohio Experiment Station, Dr. E. B. Forbes showed that cows accumulate the vital calcium and phosphorus in their bodies most effectively only during the dry period and in the latter part of lactation.

Good management calls for care during the dry period. To restore the nutrient reserves she has put into the milk, she must have decent roughage, whether hay or silage or both. If her body condition requires it, don't hesitate to feed a few pounds of suitable grain mixture. Protein level of the mixture would depend on the kind and quality of the roughage fed. When limited amounts of grain are fed a mineral supplement mixture of one part trace mineralized salt and one or two parts of dicalcium phosphate or steamed bonemeal should provide the necessary minerals.

This attention to the feed and mineral needs of the dry cow will pay off in better calves and in better production throughout lactation.

EXOTIC



An exotic, multi-colored Oriental gown was used in this window display by Gantner. A matching skirt makes this the perfect costume costume for possible or exotic.

SEW IT YOURSELF

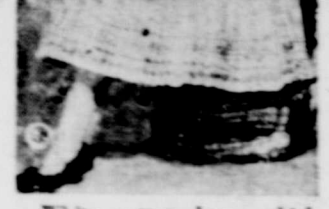

White cotton gowns, which once contained staple farm products, were used in this window display. The tiered skirt and open-necked blouse are trimmed with rows of metallic braid and rick rack.

Scout Troop Will Be Formed Here

On Thursday, May 11, an organizational meeting of the Negro Boy Scouts and Cub Scouts will be held in the East Elementary School.

Bill Strain, District Scout field man and Raymond Ross, local Scoutmaster, will be in attendance to help in the organization.

According to Ray C. L. Burks, who will be the new Scoutmaster, said all boys eight years of age are eligible for the Cub pack which will also be formed.

Strain will show movies of Scouting activities. All interested are invited to attend.



Good Reading for the Whole Family

- News • Facts
- Family Features

The Christian Science Monitor
 One Norway St., Boston 15, Mass.
 Send me newspaper for the time checked. Enclosed find the check or money order. I enclose \$1.00 for 3 months \$2.00 for 6 months \$3.00 for 12 months
 Name _____
 Address _____
 City State Zip _____

OPPORTUNITY MAN OR WOMAN

Responsible person from this area, to service and collect from automatic dispensers. No selling. Age not essential. Car, references, and \$400.00 to \$700.00 investment necessary. 7 to 12 hours weekly nets up to \$200 monthly. Possibility fulltime work. For local interview give phone and full particulars. Write P. O. Box 146, Minneapolis 40, Minn.

at **ST. CLAIR'S BEN FRANKLIN STORE**



ANT FARM
 Facinating, educational

2.98 including ants, which will be shipped to you airmail

Here's an ant's entire world—encased in clear plastic so you can see! Watch them dig tunnels—see them build rooms—marvel as they erect bridges and move mountains before your very eyes! Scientifically designed escape-proof "Ants" unbreakable plastic case plus stand and top cap; ant-watcher's manual; and certificate for supply of ants which will be flown to you (or you can add your own—Instructions included!) Facinating, educational—great gift for a child, a classroom, a youth group, a scout—or anyone with a lively interest in the world around him!

St. Clair's Ben Franklin Store
 Westside Square Morton

Services
 NOTICE
 Acme Mattress company of Lubbock offers all types of renovating and new mattresses. Good trade allowance on any type of new mattress. Call 2381, or write Box 945, Morton, Texas. 12-47c

Services
 TYPEWRITER and ADDING MACHINE SERVICE & REPAIR
 SELL or TRADE NEW and OLD
 Ed Swanson MORTON TRIBUNE

Farm Services
 COTTON SEED DELINTING — 1 cent per pound, quick service, Paenogene treated, nature's liquid fertilizer. Also have cotton seed for sale. Phone Day or Night Levelland TW 4383. Planter's Delinting Co. 2 mi. East of Levelland on the Lubbock Highway 4-10tc

For Rent
 FOR RENT — Stalk shredder, Herman bedwell at Bedwell Imp. 38-4tc

For Rent
 FOR RENT — The J. L. Winder residence, 3 large rooms and bath. Partly furnished if desired. J. L. Winder, Phone 461. 7-4tc

Help Wanted
 MAN WANTED for 1000 family Rawleigh business in Cochran on Permanent if you are a hustler. See or Write H. E. Wright, 946 W. 3rd St. Littlefield or Write Rawleighs, Dept. TXE-370-123. 10-4tc

For Rent Furnished
 FOR RENT — furnished three room and two room apartment, L. W. Barrett, phone 2296. 9-4tc

For Rent
 FOR RENT — furnished 4-room house, Joe Carothers, Morton Electrical Supply, Phone 2221. 9-4tc

For Rent Unfurnished
 FOR RENT — unfurnished 4-room house, Joe Carothers, Morton Electrical Supply, Phone 2221. 12-4tc

For Rent
 FOR RENT — Two bedroom farm house, close in. C. L. Taylor, phone 2271. 8-4tc

For Rent
 FOR RENT — unfurnished three room and bath, in east part of town. \$28.00 per mo. Lee Page, at Page Trailer Courts. 10-10p

Lost and Found
 LOST — a tarp between Morton and Plains, return to G. G. Nowell or Morton Tribune. 9-2tc

MAN or WOMAN
 ESTABLISHED TOY STORES
 Good Income
 No Selling — No Experience Necessary — Operate from home — No phone and Little up all costs
 Spare or Full Time
 Excellent weekly earnings handling and collecting from our MAJOR TOY BACKS in your area. Most have cash sales. — 40 hours operation weekly — and minimum investment of \$752.50 — for local interview — write at once giving phone number.
 Adams Industries
 178 Wood 7th Street
 New York 11, N. Y.

For Sale
 FOR SALE — Alfalfa and eye straw mixture. Hay 50c per bale. Merlin Roberts, Box 902, Morton. Phone 2026 2-4tc

For Sale
 FOR SALE — Mocha cotton seed grown from white sack in 1886-82 percent germination. Chemical delinted. A. R. Hill, 13 mi. west on Highway 116. 4-4tc

For Sale
 FOR SALE — Bale Care Hay in Stack, \$10 ton. Ailsup Chevrolet, Morton. 3-4tc

For Sale
 FOR SALE — Sorghum admum seed, germination 80, 10 cents per lb. — W. B. Mitchell, 6 East, 1 South, Morton. 8-4tc

For Sale
 FOR SALE — Good Northern Star cotton seed. See Jack Baker at Baker Feed. 8-4tc

For Sale
 FOR SALE — 1955 4-door Pontiac, phone 3111 after 5 p. m. 9-4tc

For Sale
 FOR SALE — Rose bushes, shrubbery and bedding geraniums. Farmers Produce, Phone 2041. 10-4tc

For Sale
 FOR SALE — Nice Jersey — Durham Char, 1st calf, Hardy Rhyme, phone 2256. 10-10tc

For Sale
 FOR SALE — 100 bu. Paymaster 343 cottonseed from 1955 white sack. Good, clean, treated and sacked. Geo. W. Barrett, ph 2431. 10-10tc

For Sale
 FOR SALE — Durr 7 cottonseed, saw delinted, treated and in two bashed sacks. \$3.00 per bu. Ken Coffman, Phone LAwrence 5-4311. Star St. 2, Texas. 10-10tc

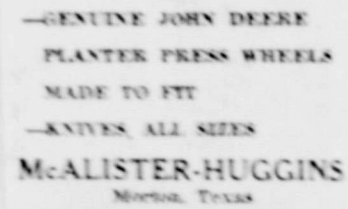

McALISTER-HUGGINS
 MORTON, TEXAS

—GENUINE JOHN DEERE PLANTER PRESS WHEELS MADE TO FIT —KNIVES, ALL SIZES



This young man is in the live League, thanks to his matching jacket and cap. Bill Strain advised the immediate in Dan Elmer's outdoor work sponsored with Felix for water and spot. **Approved**

ATTENTION FARMERS
 —GO DEVILS
 —STALK CUTTERS
 —SWEEPS
 —Sandlighters
 —Lixers Points
 —KNIVES
 —ROTARY HOES
 —Covering Drags
 —Press Wheels
 —Opening Plows
 —Wheel Spreaders
 —ALL available NOW at
Enos Welding Shop
 North on the Enochs Highway
 Phone 2181 Morton

BUSINESS OPPORTUNITY
 Local area Man or Lady, wanted to service and collect from coin-operated dispensing equipment. 4 to 8 hours weekly earns operator up to \$250 monthly. No age limit or selling but must have car, references and \$402 to \$804 working capital. For interview give personal particulars, phone number. Write Box 4728, Dallas 5, Texas.

— Lone Star — Glass Magic — Soccer Craft
 — Johnson Motors — Little Dude Trailers
CLARK & LOGSDON
 BOATS and MOTORS
 BASEBALL GLOVES, BATS, BALLS, SHOES,
 and SUITS at WHOLESALE
 Phone: DAY 4-2655 808 AVENUE H
 NITE 4-3375 LEVELLAND, TEXAS

COTTON GROWERS
 Seed is scarce... make everyone pay off!
 Treat your cotton seed berries with DETHIONE
 Seed Treator 1 — the new DETHIONE seed fungicide.

 The seed treatment equipment with this new DETHIONE treator, just off the press, (1) is available at the seed plant in the seed plant (2) is available at the seed plant (3) is available at the seed plant. The seed plant (4) is available at the seed plant (5) is available at the seed plant. The seed plant (6) is available at the seed plant (7) is available at the seed plant. The seed plant (8) is available at the seed plant (9) is available at the seed plant. The seed plant (10) is available at the seed plant (11) is available at the seed plant. The seed plant (12) is available at the seed plant (13) is available at the seed plant. The seed plant (14) is available at the seed plant (15) is available at the seed plant. The seed plant (16) is available at the seed plant (17) is available at the seed plant. The seed plant (18) is available at the seed plant (19) is available at the seed plant. The seed plant (20) is available at the seed plant (21) is available at the seed plant. The seed plant (22) is available at the seed plant (23) is available at the seed plant. The seed plant (24) is available at the seed plant (25) is available at the seed plant. The seed plant (26) is available at the seed plant (27) is available at the seed plant. The seed plant (28) is available at the seed plant (29) is available at the seed plant. The seed plant (30) is available at the seed plant (31) is available at the seed plant. The seed plant (32) is available at the seed plant (33) is available at the seed plant. The seed plant (34) is available at the seed plant (35) is available at the seed plant. The seed plant (36) is available at the seed plant (37) is available at the seed plant. The seed plant (38) is available at the seed plant (39) is available at the seed plant. The seed plant (40) is available at the seed plant (41) is available at the seed plant. The seed plant (42) is available at the seed plant (43) is available at the seed plant. The seed plant (44) is available at the seed plant (45) is available at the seed plant. The seed plant (46) is available at the seed plant (47) is available at the seed plant. The seed plant (48) is available at the seed plant (49) is available at the seed plant. The seed plant (50) is available at the seed plant (51) is available at the seed plant. The seed plant (52) is available at the seed plant (53) is available at the seed plant. The seed plant (54) is available at the seed plant (55) is available at the seed plant. The seed plant (56) is available at the seed plant (57) is available at the seed plant. The seed plant (58) is available at the seed plant (59) is available at the seed plant. The seed plant (60) is available at the seed plant (61) is available at the seed plant. The seed plant (62) is available at the seed plant (63) is available at the seed plant. The seed plant (64) is available at the seed plant (65) is available at the seed plant. The seed plant (66) is available at the seed plant (67) is available at the seed plant. The seed plant (68) is available at the seed plant (69) is available at the seed plant. The seed plant (70) is available at the seed plant (71) is available at the seed plant. The seed plant (72) is available at the seed plant (73) is available at the seed plant. The seed plant (74) is available at the seed plant (75) is available at the seed plant. The seed plant (76) is available at the seed plant (77) is available at the seed plant. The seed plant (78) is available at the seed plant (79) is available at the seed plant. The seed plant (80) is available at the seed plant (81) is available at the seed plant. The seed plant (82) is available at the seed plant (83) is available at the seed plant. The seed plant (84) is available at the seed plant (85) is available at the seed plant. The seed plant (86) is available at the seed plant (87) is available at the seed plant. The seed plant (88) is available at the seed plant (89) is available at the seed plant. The seed plant (90) is available at the seed plant (91) is available at the seed plant. The seed plant (92) is available at the seed plant (93) is available at the seed plant. The seed plant (94) is available at the seed plant (95) is available at the seed plant. The seed plant (96) is available at the seed plant (97) is available at the seed plant. The seed plant (98) is available at the seed plant (99) is available at the seed plant. The seed plant (100) is available at the seed plant (101) is available at the seed plant. The seed plant (102) is available at the seed plant (103) is available at the seed plant. The seed plant (104) is available at the seed plant (105) is available at the seed plant. The seed plant (106) is available at the seed plant (107) is available at the seed plant. The seed plant (108) is available at the seed plant (109) is available at the seed plant. The seed plant (110) is available at the seed plant (111) is available at the seed plant. The seed plant (112) is available at the seed plant (113) is available at the seed plant. The seed plant (114) is available at the seed plant (115) is available at the seed plant. The seed plant (116) is available at the seed plant (117) is available at the seed plant. The seed plant (118) is available at the seed plant (119) is available at the seed plant. The seed plant (120) is available at the seed plant (121) is available at the seed plant. The seed plant (122) is available at the seed plant (123) is available at the seed plant. The seed plant (124) is available at the seed plant (125) is available at the seed plant. The seed plant (126) is available at the seed plant (127) is available at the seed plant. The seed plant (128) is available at the seed plant (129) is available at the seed plant. The seed plant (130) is available at the seed plant (131) is available at the seed plant. The seed plant (132) is available at the seed plant (133) is available at the seed plant. The seed plant (134) is available at the seed plant (135) is available at the seed plant. The seed plant (136) is available at the seed plant (137) is available at the seed plant. The seed plant (138) is available at the seed plant (139) is available at the seed plant. The seed plant (140) is available at the seed plant (141) is available at the seed plant. The seed plant (142) is available at the seed plant (143) is available at the seed plant. The seed plant (144) is available at the seed plant (145) is available at the seed plant. The seed plant (146) is available at the seed plant (147) is available at the seed plant. The seed plant (148) is available at the seed plant (149) is available at the seed plant. The seed plant (150) is available at the seed plant (151) is available at the seed plant. The seed plant (152) is available at the seed plant (153) is available at the seed plant. The seed plant (154) is available at the seed plant (155) is available at the seed plant. The seed plant (156) is available at the seed plant (157) is available at the seed plant. The seed plant (158) is available at the seed plant (159) is available at the seed plant. The seed plant (160) is available at the seed plant (161) is available at the seed plant. The seed plant (162) is available at the seed plant (163) is available at the seed plant. The seed plant (164) is available at the seed plant (165) is available at the seed plant. The seed plant (166) is available at the seed plant (167) is available at the seed plant. The seed plant (168) is available at the seed plant (169) is available at the seed plant. The seed plant (170) is available at the seed plant (171) is available at the seed plant. The seed plant (172) is available at the seed plant (173) is available at the seed plant. The seed plant (174) is available at the seed plant (175) is available at the seed plant. The seed plant (176) is available at the seed plant (177) is available at the seed plant. The seed plant (178) is available at the seed plant (179) is available at the seed plant. The seed plant (180) is available at the seed plant (181) is available at the seed plant. The seed plant (182) is available at the seed plant (183) is available at the seed plant. The seed plant (184) is available at the seed plant (185) is available at the seed plant. The seed plant (186) is available at the seed plant (187) is available at the seed plant. The seed plant (188) is available at the seed plant (189) is available at the seed plant. The seed plant (190) is available at the seed plant (191) is available at the seed plant. The seed plant (192) is available at the seed plant (193) is available at the seed plant. The seed plant (194) is available at the seed plant (195) is available at the seed plant. The seed plant (196) is available at the seed plant (197) is available at the seed plant. The seed plant (198) is available at the seed plant (199) is available at the seed plant. The seed plant (200) is available at the seed plant (201) is available at the seed plant. The seed plant (202) is available at the seed plant (203) is available at the seed plant. The seed plant (204) is available at the seed plant (205) is available at the seed plant. The seed plant (206) is available at the seed plant (207) is available at the seed plant. The seed plant (208) is available at the seed plant (209) is available at the seed plant. The seed plant (210) is available at the seed plant (211) is available at the seed plant. The seed plant (212) is available at the seed plant (213) is available at the seed plant. The seed plant (214) is available at the seed plant (215) is available at the seed plant. The seed plant (216) is available at the seed plant (217) is available at the seed plant. The seed plant (218) is available at the seed plant (219) is available at the seed plant. The seed plant (220) is available at the seed plant (221) is available at the seed plant. The seed plant (222) is available at the seed plant (223) is available at the seed plant. The seed plant (224) is available at the seed plant (225) is available at the seed plant. The seed plant (226) is available at the seed plant (227) is available at the seed plant. The seed plant (228) is available at the seed plant (229) is available at the seed plant. The seed plant (230) is available at the seed plant (231) is available at the seed plant. The seed plant (232) is available at the seed plant (233) is available at the seed plant. The seed plant (234) is available at the seed plant (235) is available at the seed plant. The seed plant (236) is available at the seed plant (237) is available at the seed plant. The seed plant (238) is available at the seed plant (239) is available at the seed plant. The seed plant (240) is available at the seed plant (241) is available at the seed plant. The seed plant (242) is available at the seed plant (243) is available at the seed plant. The seed plant (244) is available at the seed plant (245) is available at the seed plant. The seed plant (246) is available at the seed plant (247) is available at the seed plant. The seed plant (248) is available at the seed plant (249) is available at the seed plant. The seed plant (250) is available at the seed plant (251) is available at the seed plant. The seed plant (252) is available at the seed plant (253) is available at the seed plant. The seed plant (254) is available at the seed plant (255) is available at the seed plant. The seed plant (256) is available at the seed plant (257) is available at the seed plant. The seed plant (258) is available at the seed plant (259) is available at the seed plant. The seed plant (260) is available at the seed plant (261) is available at the seed plant. The seed plant (262) is available at the seed plant (263) is available at the seed plant. The seed plant (264) is available at the seed plant (265) is available at the seed plant. The seed plant (266) is available at the seed plant (267) is available at the seed plant. The seed plant (268) is available at the seed plant (269) is available at the seed plant. The seed plant (270) is available at the seed plant (271) is available at the seed plant. The seed plant (272) is available at the seed plant (273) is available at the seed plant. The seed plant (274) is available at the seed plant (275) is available at the seed plant. The seed plant (276) is available at the seed plant (277) is available at the seed plant. The seed plant (278) is available at the seed plant (279) is available at the seed plant. The seed plant (280) is available at the seed plant (281) is available at the seed plant. The seed plant (282) is available at the seed plant (283) is available at the seed plant. The seed plant (284) is available at the seed plant (285) is available at the seed plant. The seed plant (286) is available at the seed plant (287) is available at the seed plant. The seed plant (288) is available at the seed plant (289) is available at the seed plant. The seed plant (290) is available at the seed plant (291) is available at the seed plant. The seed plant (292) is available at the seed plant (293) is available at the seed plant. The seed plant (294) is available at the seed plant (295) is available at the seed plant. The seed plant (296) is available at the seed plant (297) is available at the seed plant. The seed plant (298) is available at the seed plant (299) is available at the seed plant. The seed plant (300) is available at the seed plant (301) is available at the seed plant. The seed plant (302) is available at the seed plant (303) is available at the seed plant. The seed plant (304) is available at the seed plant (305) is available at the seed plant. The seed plant (306) is available at the seed plant (307) is available at the seed plant. The seed plant (308) is available at the seed plant (309) is available at the seed plant. The seed plant (310) is available at the seed plant (311) is available at the seed plant. The seed plant (312) is available at the seed plant (313) is available at the seed plant. The seed plant (314) is available at the seed plant (315) is available at the seed plant. The seed plant (316) is available at the seed plant (317) is available at the seed plant. The seed plant (318) is available at the seed plant (319) is available at the seed plant. The seed plant (320) is available at the seed plant (321) is available at the seed plant. The seed plant (322) is available at the seed plant (323) is available at the seed plant. The seed plant (324) is available at the seed plant (325) is available at the seed plant. The seed plant (326) is available at the seed plant (327) is available at the seed plant. The seed plant (328) is available at the seed plant (329) is available at the seed plant. The seed plant (330) is available at the seed plant (331) is available at the seed plant. The seed plant (332) is available at the seed plant (333) is available at the seed plant. The seed plant (334) is available at the seed plant (335) is available at the seed plant. The seed plant (336) is available at the seed plant (337) is available at the seed plant. The seed plant (338) is available at the seed plant (339) is available at the seed plant. The seed plant (340) is available at the seed plant (341) is available at the seed plant. The seed plant (342) is available at the seed plant (343) is available at the seed plant. The seed plant (344) is available at the seed plant (345) is available at the seed plant. The seed plant (346) is available at the seed plant (347) is available at the seed plant. The seed plant (348) is available at the seed plant (349) is available at the seed plant. The seed plant (350) is available at the seed plant (351) is available at the seed plant. The seed plant (352) is available at the seed plant (353) is available at the seed plant. The seed plant (354) is available at the seed plant (355) is available at the seed plant. The seed plant (356) is available at the seed plant (357) is available at the seed plant. The seed plant (358) is available at the seed plant (359) is available at the seed plant. The seed plant (360) is available at the seed plant (361) is available at the seed plant. The seed plant (362) is available at the seed plant (363) is available at the seed plant. The seed plant (364) is available at the seed plant (365) is available at the seed plant. The seed plant (366) is available at the seed plant (367) is available at the seed plant. The seed plant (368) is available at the seed plant (369) is available at the seed plant. The seed plant (370) is available at the seed plant (371) is available at the seed plant. The seed plant (372) is available at the seed plant (373) is available at the seed plant. The seed plant (374) is available at the seed plant (375) is available at the seed plant. The seed plant (376) is available at the seed plant (377) is available at the seed plant. The seed plant (378) is available at the seed plant (379) is available at the seed plant. The seed plant (380) is available at the seed plant (381) is available at the seed plant. The seed plant (382) is available at the seed plant (383) is available at the seed plant. The seed plant (384) is available at the seed plant (385) is available at the seed plant. The seed plant (386) is available at the seed plant (387) is available at the seed plant. The seed plant (388) is available at the seed plant (389) is available at the seed plant. The seed plant (390) is available at the seed plant (391) is available at the seed plant. The seed plant (392) is available at the seed plant (393) is available at the seed plant. The seed plant (394) is available at the seed plant (395) is available at the seed plant. The seed plant (396) is available at the seed plant (397) is available at the seed plant. The seed plant (398) is available at the seed plant (399) is available at the seed plant. The seed plant (400) is available at the seed plant (401) is available at the seed plant. The seed plant (402) is available at the seed plant (403) is available at the seed plant. The seed plant (404) is available at the seed plant (405) is available at the seed plant. The seed plant (406) is available at the seed plant (407) is available at the seed plant. The seed plant (408) is available at the seed plant (409) is available at the seed plant. The seed plant (410) is available at the seed plant (411) is available at the seed plant. The seed plant (412) is available at the seed plant (413) is available at the seed plant. The seed plant (414) is available at the seed plant (415) is available at the seed plant. The seed plant (416) is available at the seed plant (417) is available at the seed plant. The seed plant (418) is available at the seed plant (419) is available at the seed plant. The seed plant (420) is available at the seed plant (421) is available at the seed plant. The seed plant (422) is available at the seed plant (423) is available at the seed plant. The seed plant (424) is available at the seed plant (425) is available at the seed plant. The seed plant (426) is available at the seed plant (427) is available at the seed plant. The seed plant (428) is available at the seed plant (429) is available at the seed plant. The seed plant (430) is available at the seed plant (431) is available at the seed plant. The seed plant (432) is available at the seed plant (433) is available at the seed plant. The seed plant (434) is available at the seed plant (435) is available at the seed plant. The seed plant (436) is available at the seed plant (437) is available at the seed plant. The seed plant (438) is available at the seed plant (439) is available at the seed plant. The seed plant (440) is available at the seed plant (441) is available at the seed plant. The seed plant (442) is available at the seed plant (443) is available at the seed plant. The seed plant (444) is available at the seed plant (445) is available at the seed plant. The seed plant (446) is available at the seed plant (447) is available at the seed plant. The seed plant (448) is available at the seed plant (449) is available at the seed plant. The seed plant (450) is available at the seed plant (451) is available at the seed plant. The seed plant (452) is available at the seed plant (453) is available at the seed plant. The seed plant (454) is available at the seed plant (455) is available at the seed plant. The seed plant (456) is available at the seed plant (457) is available at the seed plant. The seed plant (458) is available at the seed plant (459) is available at the seed plant. The seed plant (460) is available at the seed plant (461) is available at the seed plant. The seed plant (462) is available at the seed plant (463) is available at the seed plant. The seed plant (464) is available at the seed plant (465) is available at the seed plant. The seed plant (466) is available at the seed plant (467) is available at the seed plant. The seed plant (468) is available at the seed plant (469) is available at the seed plant. The seed plant (470) is available at the seed plant (471) is available at the seed plant. The seed plant (472) is available at the seed plant (473) is available at the seed plant. The seed plant (474) is available at the seed plant (475) is available at the seed plant. The seed plant (476) is available at the seed plant (477) is available at the seed plant. The seed plant (478) is available at the seed plant (479) is available at the seed plant. The seed plant (480) is available at the seed plant (481) is available at the seed plant. The seed plant (482) is available at the seed plant (483) is available at the seed plant. The seed plant (484) is available at the seed plant (485) is available at the seed plant. The seed plant (486) is available at the seed plant (487) is available at the seed plant. The seed plant (488) is available at the seed plant (489) is available at the seed plant. The seed plant (490) is available at the seed plant (491) is available at the seed plant. The seed plant (492) is available at the seed plant (493) is available at the seed plant. The seed plant (494) is available at the seed plant (495) is available at the seed plant. The seed plant (496) is available at the seed plant (497) is available at the seed plant. The seed plant (498) is available at the seed plant (499) is available at the seed plant. The seed plant (500) is available at the seed plant (501) is available at the seed plant. The seed plant (502) is available at the seed plant (503) is available at the seed plant. The seed plant (504) is available at the seed plant (505) is available at the seed plant. The seed plant (506) is available at the seed plant (507) is available at the seed plant.

wn County nion, May 18

Brown County annual reunion will be held at the McKenzie Terrace, 407 East Broadway, at 10:30 a. m., Sunday. It was announced this week by Thompson of Lubbock, president of the group. Those who are cordially invited to bring a picnic basket and someone else from Brown County or your friends. They will be sheltered from the elements in case of rain.

REPORTED IMPROVED

R. E. Lowe, brother of J. H. Lowe of Morton, is reported improved at the Northwest Texas hospital, Amarillo. Mr. R. E. Lowe, who has visited in Morton, is a resident of Memphis. He has a son at Amarillo and a daughter at Memphis.

TO VISIT HERE

Mr. and Mrs. J. W. Wharton & family of Dumas plan to visit his parents, Mr. and Mrs. F. F. Wharton of Morton, this weekend. They hope to spend several days here.

Men's 'Race Horse' Golf Tourney Set For Sunday, at Morton Country Club

A "Race Horse" Golf Tourney will be held at the Morton Country Club, Sunday, beginning at 1:30 p.m., according to James St. Clair, Tourney Chairman. The general public has been invited to come out and witness this unusual tourney.

FISHED AT CONCHOS DAM

The event, a men's tourney, is one in which a group of men tee off and the high man on each hole is eliminated. This continues until a winner is named. Mr. and Mrs. C. A. Moore and Mr. and Mrs. J. R. Kuykendall spent last weekend fishing at Conchos Dam and reported a good catch.

HERE FROM OKLAHOMA

Mr. and Mrs. R. S. Richardson, and Mrs. C. B. Harkins of Eiderade, Okla., visited the Hill brothers, Jim, Roy, and Rolly and families. Mr. Richardson is Mrs. Rolly Hill's brother and Mrs. Richardson is a sister to the Hill boys. Mrs. Harkins is a sister to Mrs. Rolly Hill.

JIMMIE FRANK YORK IS HOME ON LEAVE, AFTER 16 MONTHS ON OKINAWA

Jimmie Frank York, who has been stationed on Okinawa for 16 months, is visiting his mother, Mrs. Ollie B. York. After a 15 day leave Jimmie Frank will report to San Diego, Calif.

Busy Fingers Will Elect Officers

The Busy Fingers Sewing Club met May 1st in the home of Amy Bedwell with 10 members and one guest present, Mrs. Tolliver. The next meeting will be on May 15 in the home of Mrs. Claudia Hassett. It will be the last meeting of the club year, until the club reconvenes in September. Secret pals are to be revealed. Officers for the new season will be elected. All members are urged to be present.

IFTS for Mother and the Grad . . .

Give Mother a GIFT CERTIFICATE from THE IDEAL GIFT SHOP and let her select her own Season plaques (the 4 seasons) by Universal, only 21.00 at The Ideal Gift Shop. Mirrow and Planter Bowl plaques by Universal, only 12.95 at The Ideal Gift Shop. TABLE LAMPS to match — Small Appliances — Bibles for the Graduate — We also emboss (tea and dinner style) Napkins — WE GIVE and REDEEM SCOTTIE Stamps —

The IDEAL GIFT SHOP

Phone 5851 South of the Signal Light, Morton

Now's the time to select YOUR CROP



HAIL

Policy . . . drop by, we will be glad to discuss it with you.

—To Be Sure . . . Insure with . . .
WILLIAMSON INSURANCE AG'Y.
PHONE 5691 MORTON

Look Well Together



"A woman's most important accessory is a well dressed man." Couples should look well together and plan to make it so, says the Arrow Shirt Fashion Clinic. A woman will plan and preen for hours before leaving her home. When she does, she looks lovely and fashionable. However, if she is accompanied by her husband who is neither well groomed nor well dressed, then her appearance is not going to be very flattering. A couple is judged by their joint appearance, not individually. Women should read up on men's fashions and learn more about them. Statistics show that women purchase a majority of shirts and other furnishings for the men in their lives. To dress well, a man's shirt must fit properly, be attractive and be carefully coordinated with his suit, tie, and handkerchief. In selecting shirts for your man, consider his face and build. Many men are practically married to the same collar style, and have never tried new styles that might give them a more youthful appearance, more distinguished, and handsomer. In general, if he has a lean face and build, one should select a short pointed collar; a heavy set man looks best in a long pointed style. If your husband travels in his business, or if you launder his shirts at home, choose some of the new Dacron and cotton, or all-cotton wash and wear varieties. Recently introduced is the new Arrow "Iron Cheater," an all-cotton shirt which, as its name implies, requires very little laundering care.



Bel Air 4-Door Sedan



Bel Air Sport Coupe

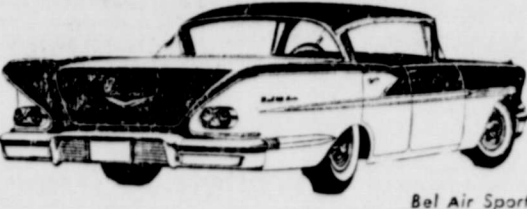

Bel Air Sport Sedan



Bel Air 2-Door Sedan

CHEVY'S LOWEST PRICED OF THE LOW-PRICED THREE IN ALL THESE POPULAR MODELS!*

Every one of these low and lively Chevrolet V8 sedans, hardtops and wagons costs less than any comparable model in the low-priced three. No other cars are so big, so beautiful—yet go so easy on your budget! *BASED ON LIST PRICES FOR COMPARABLE V8 MODELS.

Every window of every Chevrolet is Safety Plate Glass.



The only all-new car in the low-price field.



Biscayne 2-Door Sedan



Biscayne 4-Door Sedan



Brookwood 6-Passenger Station Wagon



Brookwood 9-Passenger Station Wagon

See your local authorized Chevrolet dealer

ALLSUP CHEVROLET COMPANY

113 EAST WASHINGTON

MORTON

PHONE 5511

WILDERNESS — RAISIN

Pie Filling

NO. 2 CAN

25c

- COFFEE SCHILLINGS POUND 85¢
- FACIAL TISSUE SOFLIN 400 COUNT 19¢
- Frozen LEMONADE CAL FAME, 6 OZ. CAN 10¢
- NORELCO RAZORS NEW MODEL EACH 13⁹⁵
- FLAVORADE ASSORTED FLAVORS 6 pkgs. 25¢
- PEANUT BUTTER JIF 12 OZ. GLASS 39¢

SHURFINE

Pears

NO. 303 CAN

25c

- PANCAKE MIX GRIDDLE 3 lbs. 33¢
- FLASH BULBS PRESS "25" CARTON 119
- Rhinall NOSE DROPS BOTTLE 59¢
- NOTEBOOK PAPER 50c SIZE 33¢
- Golden Wax POLISH QUART 175
- Fresh ONIONS 2 bunches 15¢
- Fresh RADISHES 2 bunches 15¢

HUNT'S

Sweet Peas 15c

NO. 300 CAN

MOTHER

WHERE are your BEST FOOD BUYS



— REMEMBER MOTHER on HER DAY —



CAKE MIX . . . box 29¢

We love you mom ♡ ♡ ♡

Our 'Best' Customer

Just Arrived —
— a NEW Shipment
of RECORDS . . .



MORTON, TEXAS

— for FRIDAY and SATURDAY SPECIALS

— PLUS —
S. N. GREEN STAMPS
DOUBLE EACH TUESDAY
on 2.50 purchase or more

VANILLA FULL POUND BAG
Wafers 29c

- CORNED BEEF SHURFINE 12 OZ. 39¢
- BACON Squares SUGAR CURED POUND 49¢
- Longhorn CHEESE lb. 49¢

SUGAR CURED — Serve like Ham POUND

Picnics 45c



STOP WORRYING

Buy your HAIL INSURANCE from one of your local agents—for more satisfaction on the service of your policy... See L. F. (Snooky) Russell at Baker Feed and Seed for Panhandle Mutual Insurance or Cimarron Insurance (a Stock Company). Also, agent for the Farm Bureau Insurance Companies. Phone 2751 Res. Phone 4631

W.S.C.S. Holds Dinner for Seniors

Members of the Women's Society of Christian Service of the First Methodist Church, Morton, were hosts at a dinner Tuesday night to the Morton Senior class and their guests.

Twenty-seven seniors were present. In all, forty-three persons were served at the dinner held in Fellowship Hall.

Rev. Charles Luttrick of Lubbock executive secretary of the board of education of the Northwest Texas Conference, Methodist Church, was guest speaker.

EVERYTHING'S FINE IN CUERO, WRITES W. M. HARRYMAN

Mr. and Mrs. W. M. Harryman, former Morton residents have purchased a home at Cuero, Texas. They write: "Tell all hello, for us, everything is fine here, crops are pretty good, lots of rain. Harryman, a retired farmer, was farming here a number of years. He served as sheriff of Cochran County for two years."

THIS IS THE WAY TO DO IT



Jean Carter, 1958 Maid of Cotton, receives some packing tips from her flight wardrobe adviser, Mrs. Guida Wagner of British Overseas Airways. The packing tips will come in handy since Jean has 22 suitcases of cotton fashions, and her travels take her to a different city on the average of every three days.

WHITEFACE Luncheon Menu

- MONDAY - Vienna Sausage, Gravy, Pick and Beans, Potato Slices, Rice Pudding, Bread and Butter, 1/2 Pint of Milk

- TUESDAY - Fried Chicken with gravy, Buttered Corn, Vegetable Salad, Fruit Jelly, Bread - Butter, 1/2 Pint of Milk

- WEDNESDAY - Pinto Beans, Mustard Greens

VISITED PARENTS

A-3e Robert L. Taylor spent four days last week visiting with his parents, Mr. and Mrs. Willie Taylor, Rt. 1, Morton. Robert is stationed at an Air Force Base at Lufkin.

- THURSDAY - Beef Roast with Gravy, English Peas, Creamed Potatoes, Jelly - Butter, Rolls, 1/2 Pint of Milk



GROCERY GET IT AT YOUR FAVORITE

- FRIDAY - Hamburgers, Vegetable Salad, Fruit Cup, Potato Chip, Ice Cream, 1/2 Pint of Milk

1/2 PRICE SALE SIZE NOW 50¢



TUSSY DEODORANTS

"acid-controlled" to safeguard skin and clothes... the perfect family deodorant.

Save 50%! Tussy Cream Deodorant 2-oz. reg. \$1.00... now 50¢. Fragrant, gentle cream checks perspiration, stops odor round the clock... is absolutely safe. (Handy 6-pack, reg. \$6... now \$3.) Save 50%! Tussy Roto-Magic Deodorant reg. \$1.00... now 50¢. Rely on anti-perspirant protection, stops odor all day. Won't "acid-damage" skin or clothes. For teens, you eat dad too. Save 50%! Tussy Stick Deodorant reg. \$1.00... now 50¢. If you prefer the refreshing way of the "stick" Stops odor 24 hours. Men like it.

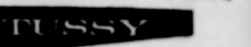

MORTON DRUG STORE "Your Gift Headquarters" NORTHSIDE SQUARE Phone 3241

THIS WEEK ON THE TELEVISION SCENE

KSW5-TV - Roswell Channel 8

THURSDAY

- 7:45 Test Pattern, 8:00 Dough - Re - Mi, 8:30 Treasure Hunt, 9:00 The Price Is Right, 9:30 Truth or Consequences, 10:00 Tic Tac Dough, 10:30 It Could Be You, 11:00 Movie Time, 11:32 Public Service, 12:15 Channel Eight News, 12:30 Kitty Foyle, 12:45 Channel Eight News, 1:00 NBC Matinee Theatre, 2:00 Queen for a Day, 2:45 Modern Romances, 3:00 Comedy Time, 3:30 Powderpuff Scrapbook, 4:00 To Be Announced, 4:30 Cartoon Time, 5:00 Public Service, 5:15 NBC News, 5:30 Tic Tac Dough, 6:30 Code Three, 7:00 Dragnet, 7:30 28 Men, 7:50 Shirley Temple, 8:00 Jane Wyman Show, 8:30 The Big News, 9:30 You Bet Your Life, 10:00 Texas Rassin', 11:00 H.F.C. News, 11:05 Sign Off

FRIDAY

- 7:45 Test Pattern, 8:00 Dough - Re - Mi, 8:30 Treasure Hunt, 9:00 The Price Is Right, 9:30 Truth or Consequences, 10:00 Tic Tac Dough, 10:30 It Could Be You, 11:00 Movie Time, 11:32 Channel Eight News, 12:30 Kitty Foyle, 1:00 NBC Matinee Theatre, 2:00 Queen for a Day, 2:45 Modern Romances, 3:00 Comedy Time, 3:30 Powderpuff Scrapbook, 4:00 To Be Announced, 4:30 Cartoon Time, 5:00 Public Service, 5:15 NBC News, 5:30 Woody Woodpecker, 6:00 South Hill Baptist Church, 6:15 To Be Announced, 6:30 Clardy's Looney Tunes, 7:00 Cavalcade of Sports, 7:45 Post Flight Beat, 8:00 His Honor Homer Bell, 8:30 Betty White Show, 9:00 The Big News, 9:30 TBA, 10:00 Pickett for Governor, 10:30 Armchair Theatre, 11:12 H.F.C. News, 11:15 Sign Off

SATURDAY

- 7:45 Test Pattern, 8:00 Howdy Doodly, 8:30 Ruff and Reddy, 9:00 Fury, 9:30 Andy's Gang, 10:00 True Story, 10:30 Sat. Morn. Fun Time, 11:30 Major League Baseball, 2:30 Detectives Diary, 7:00 Western Playhouse, 4:00 This Is The Life, 4:30 Sheena of the Jungle, 5:00 The Big Picture, 5:30 Channel Eight Weather, 5:40 Inspiration, 5:45 Wrestling Interviews, 6:00 Perry Como, 7:00 Phil Silvers Show, 7:30 American Legends, 8:00 Ted Mack Amateur Hour, 8:30 Your Hit Parade, 9:00 Lawrence Welk's Show, 10:00 Talent Scouts, 10:30 Premier Theatre, 11:35 News, Sports, Weather, 11:41 Sign Off

SUNDAY

- 11:00 Test Pattern, 11:58 Sign On and Prog. High, 12:00 Public Service, 12:45 N. Hill Church of Christ, 1:00 The Big Issue, 2:00 Wide, Wide, World, 3:30 Public Service, 4:00 Bible Forum

- 4:30 Outlook, 5:00 My Friend Flicka, 5:30 1st Church of Christ Scien., 5:45 Pickett for Governor, 6:00 I Search for Adventure, 6:20 Zorro, 7:00 Dinah Shore, 8:00 20th Century, 8:30 The Big Record, 9:00 The Big News, 9:30 Garden Gossip, 9:30 Ed Sullivan Show, 10:30 The Millionaire, 11:00 H. F. C. News Roundup

MONDAY

- 7:45 Test Pattern, 8:00 Dough Re-Mi, 8:30 Treasure Hunt, 9:00 The Price Is Right, 9:30 Truth or Consequences, 10:00 Tic Tac Dough, 10:30 It Could Be You, 11:00 Public Service, 11:30 People Are Funny, 12:00 Public Service, 12:15 Chan. 8 News and Weather, 1:00 NBC Matinee Theatre, 2:00 Queen for a Day, 2:45 Modern Romances, 3:00 Comedy Time, 3:30 Movie Matinee, 4:45 Clardy's Looney Tunes, 5:30 Pickett for Governor, 5:55 NBC News, 6:30 The Price Is Right, 6:50 Hospital Bond Issue, 9:15 Pickett for Governor, 9:30 Tales of Wells Fargo, 9:40 Danny Thomas Show, 9:50 Tomestone Territory, 10:30 Silent Service, 11:00 The Big News, 11:30 Surveys for Governor, 9:45 TBA

WE RECOMMEND SYLVANIA TV Picture Tubes TV SALES and SERVICE Ray's HARDWARE AND FURNITURE CO. Westside Square MORTON, TEXAS

KDUB-TV - Lubbock Channel 13

THURSDAY

- 7:55 Local News, 8:00 Captain Kangaroo, 8:45 Network News, 9:00 Phil Silvers Show, 10:00 Mickey Spillane Show, 10:30 Dotto, 11:00 Love of Life, 11:30 Search for Tomorrow, 11:45 Liberace, 12:15 Noon News, 12:25 Walter Cronkite, 12:30 As the World Turns, 1:00 Beat the Clock, 1:30 House Party, 1:45 House Party, 2:00 The Big Payoff, 2:30 The Verdict Is Yours, 3:15 The Secret Storm, 3:30 The Edge of Night, 4:00 Home Fair, 4:15 Beauty School of the Air, 4:30 Looney Tunes, 5:15 Woody Woodpecker, 5:45 Looney Tunes, 6:00 News, Weather, Feature, 6:15 Doug Edwards, 6:30 Whirl - Birds, 7:00 Richard Diamond, 7:30 Climax, 8:30 Playhouse 90, 10:00 Wingo, 11:00 Chicago Wrestling, 12:00 Sign Off

FRIDAY

- 7:55 Sign On, 7:55 News, 8:00 Captain Kangaroo, 8:45 Network News, 9:00 Garry Moore Show, 9:30 Godfrey Time, 10:30 Dotto, 11:00 Love of Life, 11:30 Search for Tomorrow, 11:45 Home Demonstration Club, 12:00 TBA, 12:15 Noon News, 12:25 Walter Cronkite News, 12:30 As the World Turns, 1:00 Beat the Clock, 1:30 House Party, 2:00 The Verdict Is Yours, 2:30 The Brighter Day, 3:15 The Secret Storm, 3:30 The Edge of Night, 4:00 Home Fair, 4:30 Looney Tunes & Bugs, 5:00 Looney Tunes, 5:45 Polo Report, 6:00 Local News, 6:15 Doug Edwards, 6:30 Union Pacific, 7:00 Trackdown, 7:30 Fame Grey Theatre, 8:00 Phil Silvers, 8:30 Whirling - Birds, 9:00 Richard Diamond, 9:30 Climax, 8:30 Playhouse 90, 10:00 Wingo, 11:00 Chicago Wrestling, 12:00 Sign Off

Whiteface Group Visits Crlsbad

The Eighth Grade Class of Whiteface Junior High School left Whiteface at 5:30 a.m. May 29 to spend a day at Carlsbad Caverns.

They went through the caverns & spent the remainder of the day at Carlsbad enjoying different types of recreation.

Those making the trip were: Bonnie Jean Buggerman, Darla Baldwin, Royce Drennan, Robert Gurdardo, Mary Gauna, Reagan Haney, Joe Henderson, Ralph Dean Hensley, Frank Hernandez, Delbert Hinson, Helen Ruth Howard, Elaine Howell, Barry Keith, Shirley Kitchen, Eddie Claudette Laney, Shirley Marks, Lynn Martin, Rita McNabb, Jackie Norris, Linda Pond, Tony Rejino, Ophelia Rowe, Bobby Joe Sanders, Patricia Ann Sims, Louise Stone, Julie Summerlin, Dorenda Taylor, Glenda Warren, Sue Whitehorn, Sandra Wilson and Albert Wood.

The two mothers that went with the group were Mrs. J. C. Summerlin and Mrs. John Taylor, Sr., of the faculty accompanying were: Mrs. A. O. Smith, James Cunningham and R. E. Bradley.

SATURDAY

- 7:50 Sign On, 7:55 News, 8:00 Captain Kangaroo, 8:30 Mighty Mouse, 9:00 Heckle and Jeckle, 9:30 Saturday Playhouse, 10:00 Jimmy Dean Show, 11:00 Jon Ginagy's Drawing, 11:15 Cartoon Circus, 11:45 The Big Picture, 12:25 Baseball Preview, 12:30 Game of the Week, 12:25 Cleveland at Chicago, 1:30 Bowling Stars, 4:00 Frontier Theatre, 5:00 Kingdom of the Sea, 5:30 Popeye Theatre, 6:00 Sgt. Preston of the Yukon, 6:30 Perry Mason, 7:00 28 Men, 8:00 On Susanna, 8:30 Have Gun Will Travel, 9:00 Gunsmoke, 9:30 Alcoa Theatre, 10:00 News, 10:05 The Noose Hangs High

SUNDAY

- 10:45 Sign On, 10:50 First Methodist Church, 12:00 The Christophers, 12:30 This Is The Life, 1:00 Christian Science, 1:15 Country Style, 1:30 Sunday Matinee, 2:00 As We See It, 4:00 See It Now, 5:00 The Last Word, 5:25 CBS News, 5:30 Autobiography, 6:00 Lassie, 6:30 Bachelor Father, 7:00 Ed Sullivan, 8:00 G. E. Theatre, 8:30 Alfred Hitchcock, 9:00 \$4,000 Challenge, 9:30 Amos 'n Andy, 10:00 News, 10:45 20th Century Fox Boomerang, 12:00 Sign Off

MONDAY

- 7:50 Sign On, 7:55 Local News, 8:00 Captain Kangaroo, 8:45 Network News, 9:00 Garry Moore Show, 9:30 Godfrey Time, 10:30 Dotto, 11:00 Love of Life, 11:30 Search for Tomorrow, 11:45 Liberace, 12:15 Noon News, 12:25 Walter Cronkite News, 12:30 As the World Turns, 1:00 Beat the Clock, 1:30 House Party, 2:00 The Verdict Is Yours, 2:30 The Brighter Day, 3:15 The Secret Storm, 3:30 The Edge of Night, 4:00 Home Fair, 4:30 Looney Tunes & Bugs, 5:00 Looney Tunes, 5:45 Polo Report, 6:00 News, weather, sports, 6:15 Doug Edwards, 6:30 Robin Hood, 7:00 Burns and Allen, 7:30 Gray Ghost, 8:00 Danny Thomas, 8:30 December Bride, 9:00 Studio One, 10:00 Adventures at Scott's Island, 10:30 News, Weather, Feature, 11:00 Columbus Showcase, You Were Never Lovlier, 12:00 Sign Off

TUESDAY

- 7:55 Local News, 8:00 Captain Kangaroo, 8:45 Network News, 9:00 Local News, 9:00 Garry Moore Show, 9:30 How Do You Rate, 10:00 Arthur Godfrey Time, 10:30 Dotto, 11:00 Love of Life, 11:30 Search for Tomorrow, 11:45 Liberace, 12:15 Noon News, 12:25 Walter Cronkite News, 12:30 As the World Turns, 1:00 Beat the Clock, 1:30 Houseparty, 1:45 Club Day, 2:00 The Big Payoff, 2:30 The Verdict Is Yours, 3:00 The Brighter Day, 3:15 The Secret Storm, 3:30 The Edge of Night, 4:00 Home Fair, 4:15 Hairdresser Hitches, 4:30 Looney Tunes & Bugs, 5:00 Looney Tunes, 5:00 News, weather, sports, 6:15 Doug Edwards, 6:30 Name That Tune, 7:00 Mr. Adams and Eve, 7:30 Zorro, 8:00 To Tell The Truth, 8:30 I Love Lucy, 9:30 Mike Hammer, 10:00 Red Skelton, 10:30 News, Weather, Sports

KCBD-TV - Lubbock Channel 11

THURSDAY

- 7:00 Today, 9:00 Dough Re Mi, 9:30 Treasure Hunt, 10:30 Truth or Consequences, 11:00 Tic Tac Dough, 11:30 It Could Be You, 12:00 Gene Autry, 1:00 Top Plays of 1958, 1:30 Kitty Foyle, 2:00 Matinee, 3:00 Queen for a Day, 3:45 Channel 11 Matinee, 5:45 Hospitality Time, 6:00 News and Sports, 6:30 News, 6:50 News and Sports, 7:00 Weather, 7:00 Disneyland, 8:00 Cavalcade of Sports, 8:45 Post Flight Beat, 9:00 M Squad, 9:30 Thin Man, 10:00 Tombstone Territory, 10:30 News, 10:40 Weather, 10:45 Sports, 10:50 Rio Rita

FRIDAY

- 7:00 Today, 9:00 Dough Re Mi, 9:30 Treasure Hunt, 10:30 The Price Is Right, 10:40 Truth or Consequences, 11:00 Tic Tac Dough, 11:30 It Could Be You, 12:00 Roy Rogers, 1:00 Top Plays of 1958, 1:30 Kitty Foyle, 2:00 Matinee (color), 3:00 Queen for a Day, 3:45 Channel 11 Matinee

WEDNESDAY

- 7:55 News, 8:00 Captain Kangaroo, 8:45 Network News, 9:00 Local News, 9:00 Garry Moore Show, 9:30 How Do You Rate, 10:00 Arthur Godfrey Time, 10:30 Dotto, 11:00 Love of Life, 11:30 Search for Tomorrow, 11:45 Liberace, 12:15 Noon News, 12:25 Walter Cronkite News, 12:30 As the World Turns, 1:00 Beat the Clock, 1:30 House Party, 2:00 The Big Payoff, 2:30 The Verdict Is Yours, 3:00 The Brighter Day, 3:15 The Secret Storm, 3:30 The Edge of Night, 4:00 Home Fair, 4:15 Hairdresser Hitches, 4:30 Looney Tunes & Bugs, 5:00 Looney Tunes, 6:00 News, weather, sports, 6:15 Doug Edwards, 6:30 Name That Tune, 7:00 Mr. Adams and Eve, 7:30 Zorro, 8:00 To Tell The Truth, 8:30 I Love Lucy, 9:30 Mike Hammer, 10:00 Red Skelton, 10:30 News, Weather, Sports

KCBD-TV - Lubbock Channel 11

THURSDAY

- 5:25 Hospitality Time, 5:30 Rin Tin Tin, 6:00 News and Sports, 6:10 Weather, 6:15 Here's Howell, 6:30 Truth or Consequences, 7:00 Disneyland, 8:00 Cavalcade of Sports, 8:45 Post Flight Beat, 9:00 M Squad, 9:30 Thin Man, 10:00 Tombstone Territory, 10:30 News, 10:40 Weather, 10:45 Sports, 10:50 Rio Rita

SATURDAY

- 8:00 Roy Rogers, 9:00 Howdy Doodly, 9:30 Ruff and Reddy, 10:00 Fury, 10:30 Spone Ranger, 11:00 My Little Margie, 12:00 Tale of Two Cities, 2:10 Rio Rita, 3:40 Tale of Two Cities, 6:00 People Are Funny, 7:00 Perry Como (color), 8:00 Chub Oasis, 9:00 Amateur Hour, 9:30 Your Hit Parade (color), 10:00 Californians, 10:30 News, 10:40 Weather, 10:45 Sports, 10:50 Kissing Bandit

SUNDAY

- 11:55 Sign On, 12:00 The Wizard, 12:30 Frontiers of Faith, 1:00 Billy Graham

SAVE! SAVE! SAVE! on your Laundry COSTS Helpy Selfy WASH... 60c per pound Wet Wash... 6c per pound Rough Dry... 8c per pound MORTON LAUNDRY FREE Pickup and Delivery 1 Block South of First Methodist Phone 5291

MONDAY

- 7:00 Today, 9:00 Dough Re Mi, 9:30 Treasure Hunt, 10:00 The Price Is Right, 10:30 Truth or Consequences, 11:00 Tic Tac Dough, 11:30 It Could Be You, 12:00 Roy Rogers, 1:00 Top Plays of 1958, 1:30 Kitty Foyle, 2:00 Matinee, 3:00 Queen for a Day, 3:45 Channel 11 Matinee, 5:15 Hospitality Time, 5:30 Last of Mohicans, 6:00 News and Sports, 6:10 Weather, 6:15 Here's Howell, 6:30 The Price Is Right, 7:00 Restless Gun, 7:30 Wells Fargo, 8:00 Twenty-one, 8:30 Sheriff of Cochise, 9:00 Suspicion, 9:30 Victory at Sea, 10:30 News, 10:40 Weather, 10:45 Sports, 10:50 The Last Gangster

TUESDAY

- 7:00 Today, 9:00 Dough Re Mi, 9:30 Treasure Hunt, 10:00 The Price Is Right, 10:30 Truth or Consequences, 11:00 Tic Tac Dough, 11:30 It Could Be You, 12:00 Roy Rogers, 1:00 Top Plays of 1958, 1:30 Kitty Foyle, 2:00 Matinee, 3:00 Queen for a Day, 3:45 Channel 11 Matinee, 5:15 Hospitality Time, 5:30 Last of Mohicans, 6:00 News and Sports, 6:10 Weather, 6:15 Here's Howell, 6:30 The Price Is Right, 7:00 Restless Gun, 7:30 Wells Fargo, 8:00 Twenty-one, 8:30 Sheriff of Cochise, 9:00 Suspicion, 9:30 Victory at Sea, 10:30 News, 10:40 Weather, 10:45 Sports, 10:50 The Last Gangster

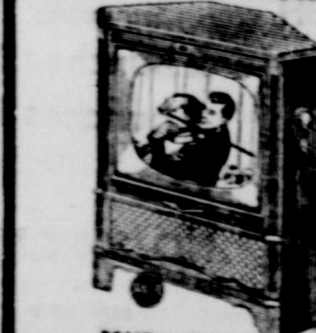

IT'S HERE THE NEW RCA - VICTOR for '58 AT ROSE AUTO & APPLIANCE

Whiteface Elementary School Held Pre-School Day for Fall First Graders

Recently, the Whiteface Elementary School held a beginners clinic to orient and enroll the students who will be starting school for the first time in September of this year.

The students with their parents and guardians met at 9:30 a.m. in the Elementary Auditorium for the presentation and enrolling, and to receive instructions concerning required immunizations.

The following students and their parents were present: Suzanne Asmore, Jerry D. Darrow, Sandra L. Buchanan, Cynthia Burton, Carolyn Caffey, James Alan Cogburn, Jimmy E. Carroll, Cinda A. Cumpton, Vikki B. Cunningham, David L. Green, Vickie L. Jones, Kathy L. May, Cathy Jo Meares, Marsha McMillan, Chester M. McNabb, Shirley A. Norris, Melvin W. Riddle, Don Row, Joe Eugene Crawford, Ann Cagle, Benito Diaz, David Michael Pond, Lajuana Kay Todd.

During the morning, a booklet, "Happy Landing" for the beginners who are coming to school was given to the beginner. The booklet contains information to the parent and student, concerning the preparation of the student for their starting to school.

Several beginners were not present and may obtain a booklet and

sheet of instructions concerning school regulations and policies anytime they would come by the elementary Principal's office. School officials and parents considered the clinic a success according to Supt. Nathan Tubb and Elementary Principal, R. K. McChy.

Home Demonstration Agent

LELA PETTY
NATIONAL HD WEEK
Texas Home Demonstration Club women — over 36,000 of them — will be among the 6½ million homemakers throughout the nation who will observe National Home Demonstration Week on May 4-10, according to Maurine Hearn, state home demonstration leader of the Agricultural Extension Service.

"Today's Home Builds Tomorrow's World," is again serving as the national theme of the week.

During the week, most of the 2,000 Texas home demonstration clubs plan special activities to highlight their programs. Special exhibits, community programs, feature stories, radio and television programs, an tours, are planned to inform other homemakers and families of the purposes of home demonstration work and show its contribution to family and community life.

The home demonstration program is planned by homemakers and carried on cooperatively by the Extension Service of the U. S. Department of Agriculture, the land-grant colleges and county governments. New research information in all phases of homemaking is brought to women and families through specialists, home demonstration agents and local leaders. Programs and demonstrations in foods and nutrition, housing and home improvement, home management, health and safety, recreation, family life, clothing, consumer buying and public affairs are developed to fit local needs and interests. Home demonstration club members also conduct special programs in civil defense and encourage and assist with local 4-H Club programs.

Home Demonstration Club women of Cochran County have prepared a window exhibit to show some of the programs carried on in the county. The exhibit is in the window of the Tarver Furniture Store. Next week it will be moved to the display windows of Forrest Lumber Company in Whiteface. The cooperation of these stores is greatly appreciated.

Mrs. Arvel Snodgrass of Lehman is chairman of the Exhibit Committee of the Council and did much of the arrangement of the exhibits.

Another observance of National Home Demonstration Week will be a dinner honoring members of the Cochran County Commissioners' Court on Saturday evening, May 10. This is an annual affair which gives the women an opportunity to show their appreciation to the Court for its support of Extension work. The dinner is sponsored by the County Home Demonstration Council which is headed by Mrs. G. C. Keith of Whiteface as chairman.

BEAUTY IN A BEAUTY BOX



Mommy keeps her facial tissues handy now. Right out in plain sight! She buys them in a beautiful new beauty box that's gold and white without a word of printing. The well-known brand name is on the outer cellophane wrap. The tissues are pretty, too. They come in colors to harmonize with every room scheme. And they're soft as filmy chiffon. They're softened with the very same lanolin used in fine creams and lotions. Look for the new beauty box in most grocery, drug and department stores.

NOTICE!

AFTER MAY 16...

We Will Close at
5:30 P.M. on Weekdays
6:00 P.M. on Saturdays
NU-WAY - CLEANERS
STRICKLAND'S CLEANERS
MORTON, TEXAS

Phillips 66 Ammonia...

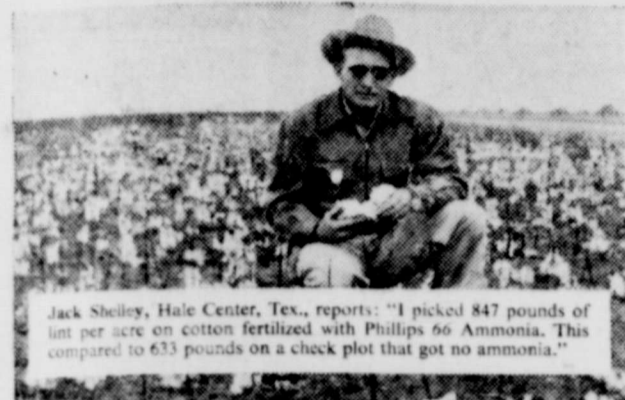

Gives Southwest Farmers...

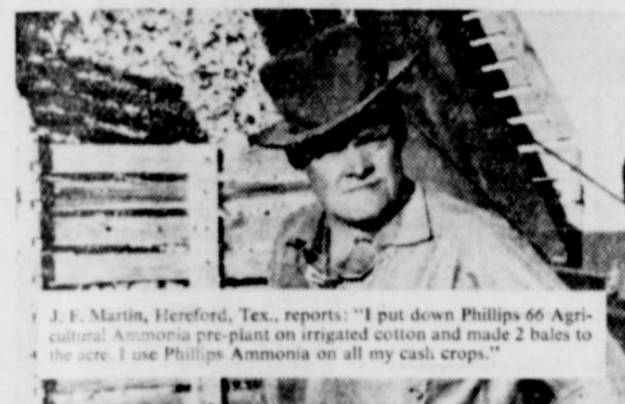

More Cotton Per Acre

From all over the Southwest, successful farmers report higher yields and more profit per acre using Phillips 66 Agricultural Ammonia. They get more cotton that classes higher at the gin... yields of sorghum grain and ensilage are increased... more marketable vegetables are harvested... and profits on wheat are increased through higher grain yields and extended grazing periods.

Phillips 66 Agricultural Ammonia contains 82% nitrogen and gives you more nitrogen per dollar than any other form of commercial fertilizer available.

Phillips 66 Order Your Supply Of Phillips 66 Agricultural Ammonia Today!

J. W. McDERMETT
ANHYDROUS AMMONIA

Phone 4371 MORTON P. O. Box 896



New Fostoria Melamine

fine dinnerware with Fashion Flair... break resistant, too!

PLAIN 'n FANCY will take your fancy! Inspired by Pennsylvania Dutch folk art, so popular today. Never before has break-resistant dinnerware been so beautiful, so smart.

Designed to go with your nice things. Fostoria Melmac® Quality Melamine is fade-proof, dishwasher-proof, even husband- and child-proof... unconditionally

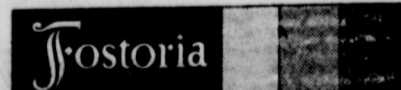

tionally guaranteed for one full year. 16-piece starter set (4 dinner plates, 4 cups, 4 saucers, 4 fruit/cereal bowls), or individual place settings. Open stock, including many serving pieces.

MORTON DRUG STORE

"YOUR GIFT HEADQUARTERS"
NORTHSIDE SQUARE PHONE 3241

4-H CONTEST
Paula Burnett from the Junior High 4-H Club in Morton competed in the Dairy Foods Demonstration Contest at the district 4-H contests in Lubbock, Saturday. Paula's demonstration on Vanilla Ice Cream did not place, but she thinks her experience was worth the effort of trying.



—These PRICES GOOD through MAY 15

our gift to mother... more

FOOD SAVINGS

PLUS — DOUBLE Morton Savings Stamps Each TUESDAY on ALL CASH PURCHASES

CENTER CUTS —
PORK CHOPS . . . lb. **59¢**

NICE — RIB
STEAKS . . . lb. **59¢**

Golden Fluffo 3 POUND TIN **79¢**

RED HEART
DOG FOOD . . . can **15¢**

COMSTOCK No. 2 Cans 2 CANS
PIE APPLES **39¢**

HUNT'S
SPINACH . . . no. 300 can **15¢**

ROSEDALE — Cream Style, No. 303 Cans
GOLDEN CORN . . . 2 cans **29¢**

Libby's 14 OZ. BOTTLE
CATSUP **19¢**

FRUITS AND VEGETABLES

Winesap APPLES . . . pound **15¢**

Fresh GREEN ONIONS . . . bunch **5¢**

Fresh RADISHES . . . bunch **5¢**

Crisp CARROTS . . . cello bag **12¢**

BAMA
PEACH Preserves . 20 oz. glass **39¢**

SUGAR CURED —
PICNICS . . . lb. **45¢**

ROUND —
CHEESE . . . lb. **49¢**

SUN SPUN 5 POUNDS
OLEO **1.00**

SUPREME
CRACKERS . . . lb. box **29¢**

Duncan's Maryland Club Coffee POUND CAN **89¢**

MILE HIGH — SOUR or DILL
PICKLES . . . full qt. **29¢**

GLADIOLA
FLOUR . . . 5 lbs. **49¢**

POPULAR QUART
CLOROX **19¢**

Frozen Foods

Libby' Cream Style CORN . . . pkg. **19¢**

STRAWBERRIES . . . 10 oz. pkg. **23¢**

FISH STICKS . . . 10 oz. pkg. **39¢**

spare Time CHICKEN POT PIES . each **25¢**

BAMA
APRICOT Preserves, 20 oz. glass **39¢**

WE DELIVER **TRUETT'S FOOD STORE** MORTON, TEXAS

Truett McCuiston Owner, Manager Phone 4871

WE'VE GOT 'EM...

6 Cylinder IRRIGATION MOTORS

each 595⁰⁰

ALLSUP CHEVROLET CO.
 SALES-SERVICE-PARTS
 24 HOUR WRECKER SERVICE AND REPAIR ALL MAKES
 MORTON, TEXAS

TO APPEAR IN LUBBOCK

The Blackwood Bros. quartet and the Statesmen quartet of Atlanta, will appear at the Lubbock City auditorium, Tuesday night, May 13.

BROKE ARM IN FALL

Jeanette Childs, daughter of Mr. and Mrs. L. B. Childs, fell from a fence, Monday, and broke her left arm above the elbow.

She was reported released from the hospital Wednesday.

for Mausoleum interment contact L. W. BARRETT Representing RESTHAVEN MAUSOLEUM Phone 2296 Box 843 MORTON, TEXAS

Mickey Turner Has Party On His 3rd Birthday

A birthday party was given for three year old Mickey Gene Turner, Wednesday, May 7th, in the home of Mrs. Clayton.

Those present were Sammie Burnett, Robin and Juanita Walker, Janice and Rhonda Stokes, Gayson and Sherry Leaver, Ronnie & Beverly Waters, Brenda and Oneta Turner, Lynda Skaggs, Jimmie Ruth Stokes, Mrs. Lewis Walker, Stetche Stokes, J. N. Burnett and Grandmother Burnett, Mrs. Myrtle Turner and Bobby Turner.

CAKE and ice cream were served. The children took pictures and played games.

John Krus of Buffalo, N. Y., brother of Hank Zielinski, is visiting his brother and family in Morton. He plans to continue his vacation by going to Carlsbad Caverns and on into New Mexico.



Little Folks Travel To Clovis, N. M. By Choo Choo

It was a big day for the parents of 'The Little Folks' of Morton.

Miss Joe Gibson, operator of school, made arrangements for youngsters and their parents to board the Santa Fe at Morton for a ride into Clovis, N. M.

Cooke Reunion Sunday, May 25

The annual Cooke County picnic will be Sunday, May 25, from 8 a.m. to 4 p.m. at the State club house, southwest Lubbock.

WHERE PRICES ARE RIGHT BRANDS ARE FAMOUS QUALITY IS TOPS



IT'S A SPECIAL GIFT FOR

—EVERY DAY at DOSS SUPER FOOD STORE

IMPERIAL — **OLEO** 44¢
 pound FREE ONE CAN OF SHURFRESH BISCUITS

BALLARD — Sweet Milk BISCUITS 29¢
 3 cans

FROZEN FOODS
 MINUTE MAID — 6 OZ. CANS GRAPEJUICE 2 cans 39¢
 SNOW CROP — 6 OZ. CANS ORANGEADE 2 cans 29¢

Shurfine MILK 7 TALL CANS 100

Fruits & Vegetables
 FRESH — GREEN ONIONS bunch 7½¢
 FRESH, CRISP — RADISHES bunch 7½¢
 GOLDEN YELLOW — SQUASH pound 12½¢
 FRESH — CUCUMBERS pound 19¢
 SUN KIST — LEMONS pound 15¢
 FRESH — Good Eating TOMATOES cello carton 29¢

FRONTIER SAVING STAMP

 DOUBLE ON TUESDAYS

KIMBELL'S CHILI No. 2 Can 49¢

PIONEER COOKIE CO. Vanilla WAFERS pound bag 29¢

HEMET Spiced PEACHES Big No. 2½ Can 25¢

Shurfine PURE VEGETABLE SHORTENING
 3 POUND CAN 79¢

½ POUND 29¢

 WHITE SWAN TEA

CHURCH'S — 24 Oz. Bottles GRAPEJUICE 2 bottles 69¢
 WHITE SWAN — Preserves, 10 Oz. Jars STRAWBERRIES 4 jars 100

Something New — WILDERNESS PIE MIXES Apple, Apricot, Cherry, French Apple, Peach, and Raisin 3 no. 2 cans 100

GIFFY — White, Chocolate, Spice, and Yellow CAKE MIXES box 10¢

QUALITY MEATS
 SLAB — SLICED BACON 2 lb. pkg. 109
 OR WHOLE HAMS lb. 59¢

POUND 83¢

DOSS FOOD STORE AND FROZEN FOOD LOCKERS

— WHERE YOU GET FRONTIER SAVINGS STAMPS —

Friendly Circle To Meet May 16

The Friendly Circle Home Demonstration Club met on Thursday afternoon, May 1, in the home of Mrs. J. W. Jellcoat.

MRS. BERT ROBINSON IS BEDFAST AT PHOENIX, ARIZ. Mrs. Bert Robinson, a former resident of this area, is reported bedfast in Phoenix, Ariz., where she is residing with a daughter.

DOING FINE AFTER FALL W. E. Akin, local carpenter, was reported doing fine, Wednesday, after a fall from a trailer, while working, last Friday.



Comfortable styling and smooth good looks characterize this plaid cotton dress by Princess, Jr. Photo by Seventeen.



Bright stripes are featured in this sport shirt by Hampton. The shirt in Goss Mills' Everglaze cotton has a convertible collar with permanent stays.

ATLAS — STEEL STORM CELLAR
 8-ft. 4-in. by 6-ft. 2-in. — 18 gauge steel, 18 people capacity — COMPLETE unit, DELIVERED to your hole
 only \$740.00
 SEE it on DISPLAY NOW at . . .

 MORTON, TEXAS

ROSE
 FRI. — SAT., MAY 9 — 10

 GUY MADISON THE HARD MAN
 SUN. — MON. — TUES, MAY 11 - 12 - 13
 DAVID O. SELZNICK presents the production of ERNEST HEMINGWAY'S
 A FAREWELL TO ARMS
 ROCK HUDSON · JENNIFER JONES · VITTORIO DE SICA
 NOTICE: Admission This Attraction ADULTS 50¢ — CHILDREN 20¢
 WED. — THURS., MAY 14 - 15

THIS IS RUSSIA!
 FULL LENGTH!
 INSIDE STORY OF THE LAND OF MYSTERY THAT PRODUCED THE EARTH-SHAKERS!
 IN COLOR
 INDIAN-DRIVE-IN

SAT. — SUN., MAY 10 — 11
 HECHT, HILL & LANCASTER
 LANCASTER · CURTIS
 SWEET SMELT OF SUCCESS
 Introducing SUSAN HARRISON