

# Morton Tribune

Morton, Texas, Thursday, January 8, 1970

Volume 29 — Number 51

## Farm outlook bleak: Mahon

United States Congressman George Mahon painted a rather bleak picture for the West Texas farmer during the coming decade of the Seventies at an informal talk to the Morton Lions Club luncheon Wednesday.

He cited the direct support payments being made under the present program as the principal stumbling block in the system which causes it to be unpalatable to the general public, especially those in urban areas who have no concept of farm problems and no interest in correcting them. This is especially true among the masses of low income groups in the cities who feel that farm payment funds should be diverted to solving the problems of the cities, he said.

The urban population is bringing, and will continue to bring, great pressure upon their Congressmen to put a tight ceiling on the farm payments and convert more and more of these funds into the welfare programs. "We beat the payment limitation rider on the farm bill this year, but I am quite sure that we can never do it again," Mahon continued.

Asked what he expected the farm program of the new administration would consist of, the Congressman explained that it is still in the formative stage and little is known at this time what the final package will look like.

"I am sure that the new Secretary of Agriculture will want to formulate a new farm program reflecting the philosophies of his own administration and not continue with a holdover from the Democratic regime," he stated and added "what is needed is a new method of payment to the farmer that will not be so obvious in order to reduce opposition and criticism by the great majority of the people not involved in the program."

Voicing strong opposition to a payment limitation as being detrimental to the nation's farmers and to the economy itself, Mahon stated that there is a strong probability that it cannot be avoided in the future.

"The limitation rider originally passed overwhelmingly in the House and the only we could get extended for this year was to plead for the time to get a new program started, which opponents of the program granted. But, I'm afraid that the next time it comes up for consideration the limitation will pass. So, the answer is a completely different formula eliminating the direct payment system," he added.

World production of man-made fibers increased the equivalent of 34 million bales during the Sixties and our fiber exports have taken a substantial drop, putting cotton production in the United States in a very precarious position.

See FARM OUTLOOK, Page 5a



### SPECTACULAR MAIN BREAK . . .

A MAJOR WATER PIPE in the city water system burst from the cold at approximately 9 a.m. Tuesday at the intersection of S.E. Fourth St. and Pierce Ave. causing the runoff of thousands of gallons of water per hour. When pictured here it had been opened up by water department workers and is less spectacular than when it was geysering

up through the pavement earlier. Work was continuing at press time Wednesday in efforts to repair the damage. The runoff water formed a sheet of ice across the Levelland Highway that was responsible for a truck accident early Tuesday night. Approximately 12 homes were deprived of water following the break.

## C of C banquet tickets going fast

Ticket sales are progressing at a brisk rate and all preparations have been completed for the Morton Area Chamber of Commerce banquet to be held Thursday, January 15.

Plans for the annual fete were finalized at a meeting of the Chamber board of directors Tuesday. Reagan Brown, well-known sociologist and professor at Texas A&M University will deliver the main address at the event which will begin at 7:30 p.m. in the Morton schools cafeteria.

"A fast-paced program that will hold

the attention of one and all is planned, according to Chamber president Roy McClung who stated that a system that will have each person on the program introduce the one following will eliminate the dead spots normally experienced and keep the program rolling along.

The roast beef supper will be catered by the women of the Missionary Baptist Church and there will be dinner music, and other entertainment worth watching

during the meal, McClung said.

In addition to Browns address, the program will be highlighted by the naming of Morton's "Outstanding Citizen of the Year," the "Farm Family of the Year" and the "Conservation Family of the Year."

In other business at the board meeting, McClung was elevated from vice-president to president following the resignation of former president Budd Fountain who is being transferred to Nebraska. Bill Wells was in turn elevated to vice-president by virtue of having polled the most votes among board members in the recent election. Lloyd Hiner, who polled the most votes among those not elected, was appointed a board member by unanimous vote.

Tennie Wall Chamber secretary, announced that banquet tickets may be obtained from any Chamber board member or at the Chamber office.

### ★ First birth

John Robertson Hodo, son of Mr. and Mrs. Thomas Hodo of Star Route, Goodland was the first child born in Cochran County for '70. John was born at Cochran Memorial Hospital January 3 at 7:05 a.m. and weighed 7 pounds and 15 ounces.

## New social security increase requires no new application

Social Security beneficiaries need not apply for the 15 percent benefit increase just signed into law by President Nixon.

"Everyone of the 25 million men, women and children now on the benefit rolls will receive the increase automatically," Robert M. Ball, commissioner of Social Security, said today.

### Artic cold weather continues in Morton

Cold, dry artic-like weather continued to hold Morton in its grip throughout the week.

The lowest temperature reported by the United States Weather Bureau for the Morton area was eight degrees, which occurred on both Monday and Tuesday nights.

Unofficial reading by Morton citizens strongly argue the point, however, as several reported readings of -2 degrees. The lowest temperature measured by the Tribune was zero degrees Tuesday morning. No reading was made on Monday.

Very little moisture was recorded, although light snow flurries were present during the morning of both Monday and Tuesday. By Wednesday afternoon a warming trend was beginning to make itself felt. A gradual warming is expected for the next few days, though the forecasts for the nights continue to be for cold and clear weather.

"The first regular check in the new amount," commissioner Ball said, "will arrive April 3, the usual day for delivery of benefit checks covering payments for the month of March." A separate check in the amount of the benefit increase for the months of January and February will reach beneficiaries later in April, probably during the week of April 20.

Refiguring the benefit amounts of the 25 million men, women, and children now on the benefit rolls is a tremendous task, commissioner Ball printed out, and it must be done without disrupting the regular benefit payment cycle.

About one out of every eight Americans is now receiving a social security check each month, commissioner Ball said. As of the end of December, these monthly payments totaled \$2.2 billion and the monthly total will go up by \$345 million to more than \$2.5 billion as the 15 percent benefit increase becomes effective.

The average retirement benefit of \$100 a month will rise to \$116 per month; a See SOCIAL SECURITY, Page 5a



### TALKS ON FARM PROBLEMS . . .

REP. GEORGE MAHON of the Nineteenth Congressional District and chairman of the House Appropriations Committee, speaks on farm problems to members and guests at a Morton Lions Club luncheon in the County Activities Building Wednesday. Cong. Mahon included a report on events and conditions in Washington and outlined legislation that will be coming before Congress during the upcoming session.

## Local man recovering from bizarre accident near Maple

R. H. Baker of Morton was recovering satisfactorily in Cochran Memorial

Hospital late Tuesday following a farm accident near Maple Monday morning.

Baker, who is thought not to be seriously injured, suffered burns on his hands, facial lacerations and possible internal injuries. His recollection of just what happened is very hazy as related to friends and relatives at the hospital. The best he can remember is that he went to his farm near Maple to feed some cattle and the accident occurred when he left his still-running pickup to make repairs on an electric fence.

He relates that he heard a noise behind him and turned to see the pickup bearing down on him. He only recollects that he lost consciousness and woke up to find his vehicle several hundred yards away burning. He threw snow on it, burning his hands in the process, according to reports, then walked to his farm house and telephoned for assistance.

He was found at approximately 11 a.m. lying on the ground in front of his house suffering from exposure to the cold, the reports indicate. He was brought to the hospital by private automobile where treatment was begun immediately.

## James Bell purchases Sam Kelly greenhouses

James Bell of Lubbock has purchased the Sam Kelly greenhouses east of Morton and will move here in the near future to operate the business, it was announced here Friday.

The greenhouses cover an area of approximately one acre and are used to produce tomatoes for the local markets. Miss Irene Castaneda has been managing the crop for the past three years. She now has a full crop coming to maturity which will furnish tomatoes for the markets from early February until late June, Miss Castaneda stated to the Tribune.

Bell has been engaged for several years in the greenhouse business with his father who presently operates the Sun Acres complex west of Lubbock. He is expected to reside at the farm following needed repairs to the house located there.

## Dr. Dubberly begins practice in Morton

A second doctor, for which Morton has waited long and impatiently, has arrived and set up practice here.

Dr. M. L. Dubberly moved here over the Christmas holidays and opened his offices in Cochran Memorial Hospital Monday, January 5. He moved here from Hagerman, New Mexico where he has been in general medical practice for the past seven years. Prior to Hagerman, he practiced two years at Plano.

A graduate of the Southwestern Medical School at Dallas, a branch of the University of Texas, Dr. Dubberly interned at St. Pauls Hospital where he was selected as "intern of the Year" for Dallas in 1960.

Prior to medical school, Dr. Dubberly served seven years as a Methodist minister in the Texas Conference at Douglasville, Hemphill and Argyle. He holds BS and MS degrees in Educational Psycho-

logy from North Texas State University and has completed substantial work toward a PHD at the University of Texas.

A Navy veteran of World War Two, he served two and one half years in the South Pacific during that conflict.

The Dubberly family, which is residing

at 105 East Harding, consists of wife Susan and four children. The oldest is Danny, 20, who is a junior pre-medical student at North Texas State; Mike Jr., a junior at Morton High School; Ben, 5, who attends the Stockdale school in Morton and Amy, 2½, who is at home.

Dr. Dubberly is a member of the Rotary and Lions clubs, the Texas state and county medical societies, the American Medical Association and the American Academy of General Practice. He is presently seeing patients at his offices in the hospital.



### NEW DOCTOR ARRIVES . . .

DR. M. L. DUBBERLY and his family are pictured here in their new home in Morton. Dr. Dubberly moved his family here over the Christmas holidays and opened his medical practice Monday. The family resides at 105 East Harding

Avenue. Left to right are Ben, 5; Dr. Dpberly, Mrs. Dubberly, Amy 2½, and Mike Jr., 17. Danny, 20, and a junior pre-medical student at North Texas State University, is not pictured.

## Rites in Canyon for local man's brother

Funeral services were held Friday, January 2, at 2 p.m. in the First Presbyterian Church in Canyon for 1st Lt. Timothy C. White, brother of Tom White of Morton.

Lt. White, 25, was killed in Vietnam in a helicopter accident. He was with the Army Corps of Engineers and had been in the country only two months.

He is survived by his wife, Linda, of Amarillo, his parents, Mr. and Mrs. Robert T. White, Sr., Lafayette, Louisiana, three brothers, Tom of Morton, David, who is attending the University of Washington in Seattle, Washington and Richard, who is a student in Monroe, Louisiana.



**St. Clair's**  
DEPARTMENT STORE

**Annual**

# JANUARY CLEARANCE

**Starts Friday, Jan. 9 - 9 a.m.**

**For 3 Big Days**

Friday - Saturday - Monday

**CLOSED ALL DAY THURSDAY**  
Preparing For This Big Sale

**ALL FALL AND WINTER MERCHANDISE REDUCED TO CLEAR**  
These listed items and many more throughout the Store mean **BIG SAVINGS FOR YOU**

**ALL SALES FINAL**  
No Refunds, Exchanges or Alterations

Boys'

**Suits and Sport Coats**

**ALL REDUCED**  
To Clear

See These Today

**DACRON DOUBLE KNIT**  
One group priced to clear. Solids and fancies

**366** yd.

**PIECE GOODS**  
One group of Corduroy and Fancy Knits

**122** yd.

**BOYS' SWEATERS**

|                   |          |
|-------------------|----------|
| Reg. 5.00 Values  | NOW 3.50 |
| Reg. 6.00 Values  | NOW 4.00 |
| Reg. 7.00 Values  | NOW 4.50 |
| Reg. 8.00 Values  | NOW 5.00 |
| Reg. 9.00 Values  | NOW 5.50 |
| Reg. 10.00 Values | NOW 6.50 |

**MEN'S KNIT SHIRTS**

|                  |          |
|------------------|----------|
| Reg. 2.00 Values | NOW 1.25 |
| Reg. 3.00 Values | NOW 1.88 |
| Reg. 4.00 Values | NOW 2.50 |
| Reg. 4.50 Values | NOW 2.75 |
| Reg. 5.00 Values | NOW 3.25 |
| Reg. 6.00 Values | NOW 3.75 |
| Reg. 7.00 Values | NOW 4.00 |
| Reg. 7.50 Values | NOW 4.25 |
| Reg. 8.00 Values | NOW 4.50 |

**BOYS' KNIT SHIRTS**

|                  |          |
|------------------|----------|
| Reg. 3.00 Values | NOW 1.88 |
| Reg. 3.50 Values | NOW 2.25 |
| Reg. 4.00 Values | NOW 2.50 |
| Reg. 4.50 Values | NOW 2.75 |
| Reg. 5.00 Values | NOW 3.25 |

**BOYS' SPORT SHIRTS**

|                  |          |
|------------------|----------|
| Reg. 3.00 Values | NOW 1.88 |
| Reg. 3.50 Values | NOW 2.25 |
| Reg. 4.00 Values | NOW 2.50 |
| Reg. 4.50 Values | NOW 2.75 |
| Reg. 5.00 Values | NOW 3.25 |

**JERSEY PRINTS**  
Final Closeout on This Group of Prints

**188** yd.

**SHEETS AND CASES**

One group of striped sheets in full bed sizes in fitted and flats. All sta-prest. 50% cotton, 50% polyester.

**SHEETS 350** ea.

**CASES \$2.22 pr.**

**MEN'S SWEATERS**

Coat and Slip Over Styles

|                   |           |
|-------------------|-----------|
| Reg. 5.00 Values  | NOW 3.00  |
| Reg. 7.00 Values  | NOW 4.00  |
| Reg. 8.00 Values  | NOW 5.00  |
| Reg. 9.00 Values  | NOW 5.50  |
| Reg. 9.95 Values  | NOW 6.00  |
| Reg. 11.00 Values | NOW 6.50  |
| Reg. 12.00 Values | NOW 8.00  |
| Reg. 13.00 Values | NOW 9.00  |
| Reg. 14.00 Values | NOW 9.50  |
| Reg. 15.00 Values | NOW 10.50 |
| Reg. 16.95 Values | NOW 11.50 |
| Reg. 18.00 Values | NOW 12.75 |
| Reg. 20.00 Values | NOW 14.50 |

**Men's Long Sleeve SPORT SHIRTS**

|                  |          |
|------------------|----------|
| Reg. 3.50 Values | NOW 2.44 |
| Reg. 4.00 Values | NOW 2.66 |
| Reg. 5.00 Values | NOW 3.44 |
| Reg. 5.50 Values | NOW 3.66 |
| Reg. 6.00 Values | NOW 4.22 |
| Reg. 6.50 Values | NOW 4.44 |
| Reg. 7.00 Values | NOW 4.88 |
| Reg. 8.00 Values | NOW 5.88 |

**MEN'S STA-PREST PANTS**

|                   |          |
|-------------------|----------|
| Reg. 7.00 Values  | NOW 4.50 |
| Reg. 8.00 Values  | NOW 5.00 |
| Reg. 8.50 Values  | NOW 5.50 |
| Reg. 9.00 Values  | NOW 6.25 |
| Reg. 10.00 Values | NOW 7.25 |
| Reg. 11.00 Values | NOW 8.25 |

Men's

**Suits and Sport Coats**

**ALL REDUCED**  
To Save You Money

**MEN'S JACKETS**

|                   |           |
|-------------------|-----------|
| Reg. 8.00 Values  | NOW 5.50  |
| Reg. 10.00 Values | NOW 6.75  |
| Reg. 12.00 Values | NOW 8.00  |
| Reg. 13.00 Values | NOW 9.00  |
| Reg. 15.00 Values | NOW 9.50  |
| Reg. 16.00 Values | NOW 10.75 |
| Reg. 18.00 Values | NOW 12.00 |
| Reg. 20.00 Values | NOW 13.50 |
| Reg. 22.00 Values | NOW 15.00 |
| Reg. 22.50 Values | NOW 15.25 |
| Reg. 22.95 Values | NOW 16.00 |
| Reg. 25.00 Values | NOW 17.00 |
| Reg. 30.00 Values | NOW 20.00 |
| Reg. 35.00 Values | NOW 23.50 |

**BOYS' JACKETS**

|                   |           |
|-------------------|-----------|
| Reg. 6.00 Values  | NOW 4.00  |
| Reg. 8.00 Values  | NOW 5.50  |
| Reg. 9.00 Values  | NOW 6.00  |
| Reg. 10.00 Values | NOW 6.75  |
| Reg. 10.95 Values | NOW 7.00  |
| Reg. 12.00 Values | NOW 8.00  |
| Reg. 14.00 Values | NOW 9.00  |
| Reg. 15.00 Values | NOW 9.50  |
| Reg. 17.00 Values | NOW 11.50 |
| Reg. 18.00 Values | NOW 12.00 |
| Reg. 22.00 Values | NOW 15.00 |

**BOYS' STA-PREST PANTS**

|                   |          |
|-------------------|----------|
| Reg. 2.00 Values  | NOW 1.25 |
| Reg. 3.00 Values  | NOW 2.25 |
| Reg. 4.00 Values  | NOW 2.50 |
| Reg. 4.50 Values  | NOW 3.00 |
| Reg. 5.00 Values  | NOW 3.50 |
| Reg. 6.00 Values  | NOW 4.00 |
| Reg. 6.50 Values  | NOW 4.25 |
| Reg. 7.00 Values  | NOW 4.50 |
| Reg. 8.00 Values  | NOW 5.00 |
| Reg. 8.50 Values  | NOW 5.50 |
| Reg. 9.00 Values  | NOW 6.25 |
| Reg. 10.00 Values | NOW 7.25 |

**CHILDREN'S COATS**  
Every coat reduced to sell during this big clearance event.

|                   |           |
|-------------------|-----------|
| Reg. 5.00 Values  | NOW 3.50  |
| Reg. 6.00 Values  | NOW 4.00  |
| Reg. 7.00 Values  | NOW 4.50  |
| Reg. 8.00 Values  | NOW 5.00  |
| Reg. 9.00 Values  | NOW 5.75  |
| Reg. 10.00 Values | NOW 7.50  |
| Reg. 12.00 Values | NOW 8.25  |
| Reg. 13.00 Values | NOW 8.75  |
| Reg. 15.00 Values | NOW 9.50  |
| Reg. 16.00 Values | NOW 10.50 |
| Reg. 17.00 Values | NOW 11.50 |
| Reg. 18.00 Values | NOW 12.00 |
| Reg. 22.00 Values | NOW 15.00 |

**LADIES' COATS**  
Entire stock greatly reduced for this final clearance.

|                    |            |
|--------------------|------------|
| Reg. 18.00 Values  | NOW 12.00  |
| Reg. 20.00 Values  | NOW 13.50  |
| Reg. 22.00 Values  | NOW 15.00  |
| Reg. 25.00 Values  | NOW 17.00  |
| Reg. 35.00 Values  | NOW 23.50  |
| Reg. 40.00 Values  | NOW 26.75  |
| Reg. 45.00 Values  | NOW 33.00  |
| Reg. 50.00 Values  | NOW 40.00  |
| Reg. 65.00 Values  | NOW 50.00  |
| Reg. 100.00 Values | NOW 65.00  |
| Reg. 150.00 Values | NOW 100.00 |

**LADIES' SUITS**  
One rack of quality suits, all reduced to clear

|                   |           |
|-------------------|-----------|
| Reg. 15.00 Values | NOW 9.50  |
| Reg. 20.00 Values | NOW 13.50 |
| Reg. 25.00 Values | NOW 17.00 |
| Reg. 30.00 Values | NOW 20.00 |
| Reg. 40.00 Values | NOW 26.75 |
| Reg. 45.00 Values | NOW 30.00 |
| Reg. 46.00 Values | NOW 31.00 |
| Reg. 50.00 Values | NOW 33.50 |
| Reg. 55.00 Values | NOW 37.00 |
| Reg. 60.00 Values | NOW 40.00 |

**LADIES' SHOES**

All Fall Shoes Repriced  
to Give You Real Values

**St. Clair's**  
DEPARTMENT STORE

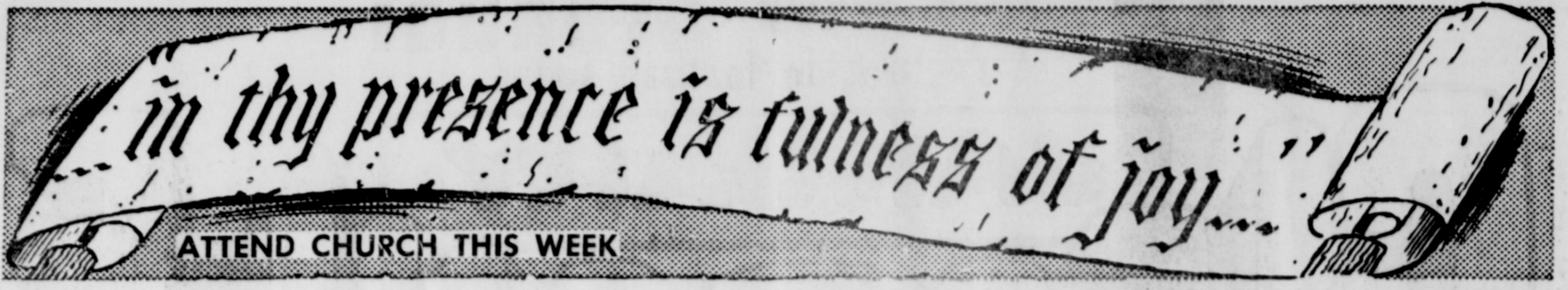

**CHURCH OF CHRIST**  
J. A. Woolley, Preacher  
S.W. 2nd and Taylor

Sundays—  
Bible Class — 10:06 a.m.  
Worship — 10:45 a.m.  
Evening, Worship — 7:00 p.m.  
Wednesdays—  
Midweek F. Class — 8:00 p.m.

★ ★ ★

**FIRST METHODIST CHURCH**  
Rex Mauldin, Minister  
411 West Taylor

Sundays—  
Church School session — 9:45 a.m.  
Morning  
Worship Service — 10:55 a.m.  
Evening  
Fellowship Program — 5:00 p.m.  
Evangelism — 6:00 p.m.  
Mondays—  
Each First Monday  
Board Meets — 8:00 p.m.  
Each First Monday  
Commission Membership on  
Evangelism — 7:00 p.m.  
Second and Fourth Monday  
Wesleyan Service Guild 8:00 p.m.  
Tuesdays—  
Women's Society of  
Christian Service — 9:40 a.m.  
Each Second Saturday, Methodist  
Men's Breakfast — 7:00 a.m.

★ ★ ★

**FIRST BAPTIST CHURCH**  
Paul McClung, Pastor  
202 S.E. First

Sundays—  
Sunday School — 9:45 a.m.  
Morning Worship — 10:55 a.m.  
Morning Service KRAN at 11:00  
Training Union — 6:00 p.m.  
Evening Worship — 7:00 p.m.  
Tuesdays—  
Helen Nixon W.M.U. — 9:30 a.m.  
Wednesdays—  
Graded Choirs — 7:30 p.m.  
Prayer Service — 7:30 p.m.  
Church Choir Rehearsal 8:30 p.m.

★ ★ ★

**SPANISH ASSEMBLY OF GOD CHURCH**  
Gilbert Gonzales  
N.E. Fifth and Wilson

Sundays—  
Sunday School — 10:00 a.m.  
Morning Worship — 11:00 a.m.  
Evening  
Evangelistic Service — 7:30 p.m.  
Tuesdays—  
Evening Bible Study — 8 p.m.  
Thursdays—  
Evening Prayer Meet — 8:00 p.m.

★ ★ ★

**EAST SIDE CHURCH OF CHRIST**  
704 East Taylor

Sundays—  
Bible Study — 10:00 a.m.  
Worship — 10:45 a.m.  
Worship — 7:30 p.m.  
Tuesdays—  
Ladies' Bible Class — 4:15 p.m.  
Wednesdays—  
Midweek Service — 8:30 p.m.

## Where have the LEAVES Gone?

Trees without their leaves, are like a Church building without the people. The real warmth, friendliness, and welcome atmosphere are created by the people. All of these things are a real aid to worship.

*"Give unto the Lord the glory due unto his name; worship the Lord in the beauty of holiness."*

Come, be one among many to share in the joy of worshipping in the Lord's house



The Church is God's appointed agency in this world for spreading the knowledge of His love for man and of His demand for man to respond to that love by loving his neighbor. Without this grounding in the love of God, no government or society or way of life will long persevere and the freedoms which we hold so dear will inevitably perish. Therefore, even from a selfish point of view, one should support the Church for the sake of the welfare of himself and his family. Beyond that, however, every person should uphold and participate in the Church because it tells the truth about man's life, death and destiny; the truth which alone will set him free to live as a child of God.

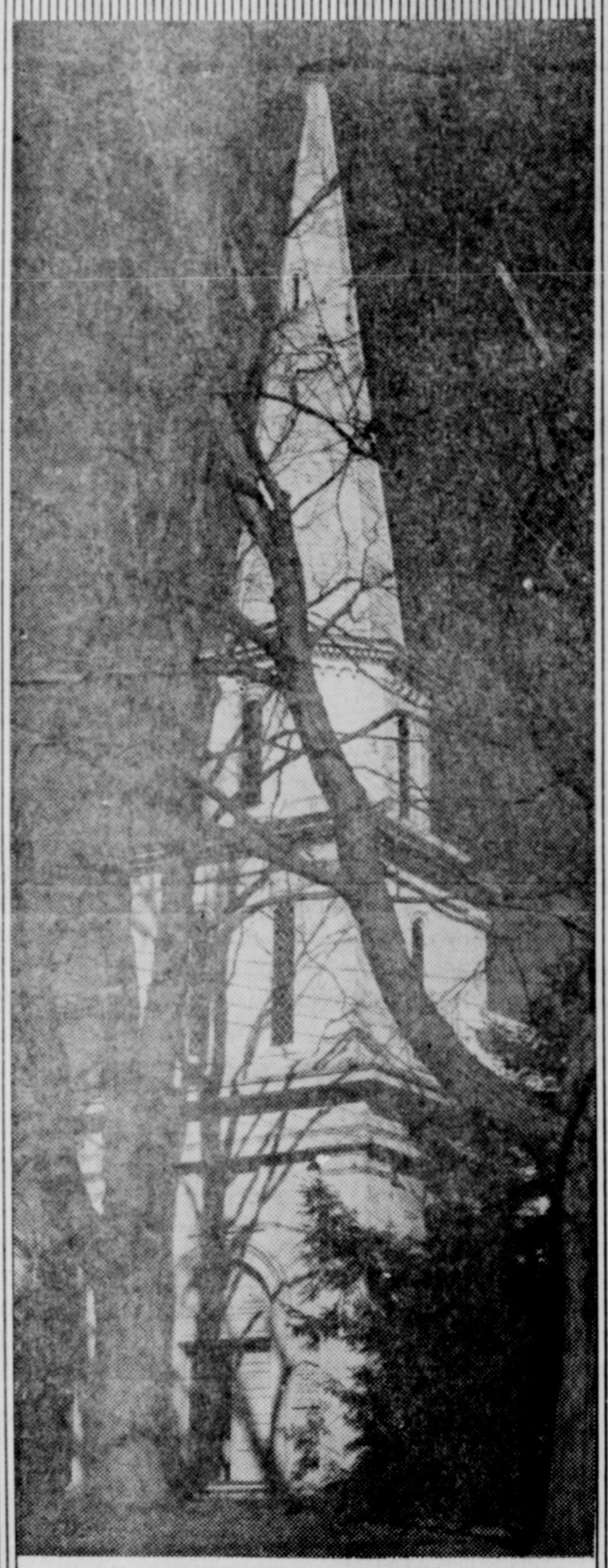

Coleman Adv. Serv.

**ASSEMBLY OF GOD CHURCH**  
G. A. Van Hoose  
Jefferson and Third

Sundays—  
Sunday School — 9:45 a.m.  
Morning Worship — 11:00 a.m.  
Evening  
Evangelistic Service — 7:00 p.m.  
Wednesdays—  
Night Prayer Meeting and  
Christ's Ambassadors  
Convene Together — 7:30 p.m.  
Thursdays—  
Every 1st and 3rd, Women's  
Missionary Council — 2:30 p.m.  
Every 2nd and 4th, Girls'  
Missionette Club — 4:30 p.m.

★ ★ ★

**FIRST MISSIONARY BAPTIST CHURCH**  
Rev. Merle Moore, Pastor  
Main and Taylor

Sunday School — 9:45 a.m.  
Morning Worship — 10:45 a.m.  
Training Service — 6:00 p.m.  
Evening Worship — 6:45 p.m.  
W.M.A. Circles  
Monday—  
Night Circle — 7:30 p.m.  
Tuesday—  
Mary Martha — 2:30 p.m.  
G.M.A. — 4:00 p.m.  
Wednesday—  
Midweek Service — 7:30 p.m.  
Edna Bullard — 9:30 a.m.

★ ★ ★

**ST. ANN'S CATHOLIC CHURCH**  
The Rev. David Greka, Pastor  
8th and Washington Sts.

Mass Schedule—  
Sunday — 9:00 and 11:15 a.m.  
Monday — 7:30 p.m.  
Tuesday — 7:30 a.m.  
Wednesday — 7:30 p.m.  
Thursday — 7:30 a.m.  
Friday (1st of Month) 7:30 p.m.  
Friday (2nd, 3rd, 4th) 7:30 a.m.  
Saturday — 8:00 a.m.  
Sunday—Catechism Class,  
10:00 - 11:00 a.m.  
Confessions—Sunday  
Half hour before Mass.  
Baptisms — 12 noon Sunday  
and by appointment.

★ ★ ★

**FIRST BAPTIST MEXICAN MISSION**

Sundays—  
Sunday School — 10:00 a.m.  
Training Union — 6:30 p.m.  
Evening Worship — 7:30 p.m.  
Wednesdays — 7:30 p.m.

★ ★ ★

**NEW TRINITY BAPTIST CHURCH**  
Rev. Willie Johnson  
3rd and Jackson

Sundays—  
Sunday School — 9:45 a.m.  
Morning Worship Second  
and Fourth Sundays — 11:00 a.m.  
H.M.S. — 4:00 p.m.  
Wednesdays—  
Prayer Service — 7:00 p.m.

This Feature Is Published With The Hope of Getting More People To Church, and is Paid For By The Undersigned City Business and Professional People:

**Gifford-Hill Western Irrigation**  
N. Main — 266-5110

**Luper Tire and Supply**  
108 E. Washington — 266-5330

**Burleson Paint & Supply**  
Northside Square — 266-5888

Compliments of  
**Carl Griffith Gin and G & C Gin**

**Reeve's Shamrock Station**  
311 N. Main — Phone 266-8900

**Farm Equipment Company**  
"Your International Harvester Dealer"  
266-5517 or 266-8812

**First State Bank**  
107 W. Taylor — 266-5511

**Merritt Gas Company**  
Red Horse Service Station  
Mobil Products — 266-5108

**Bedwell Implement**  
219 E. Jefferson — 266-5306

**Morton Co-op Gin**

**Morton Tribune**  
Printers — Publishers

**Doss Thriftway**  
400 S. Main — 266-5375

**St. Clair Dept. & Variety Store**  
115 N.W. 1st — Phone 266-5223

**Wig Wam Restaurant**  
Lvelland Highway — Phone 266-5783

**Truett's Food Store**  
Earl Stowe, Owner  
210 South Main



# Bula-Enochs news

by MRS. J. D. BAYLESS

Mr. and Mrs. J. O. Dane and daughter, Mr. and Mrs. Joe Clark and children returned home last Sunday from a trip to Arizona, where they visited their daughter, Mr. and Mrs. Linsey Bates and sons. Visiting in the home of Mr. and Mrs. Dean Waltrip during the holidays were his father, John Waltrip and his sister, Mr. and Mrs. Charles Destin and family, from Parker, Arizona; also, Jim, DeWana and Johnny Waltrip, of Oklahoma.

Mr. and Mrs. G. H. McCall and family and Miss Nancy Majors from Harlingen, visited with his brothers, Mr. and Mrs. E. N. McCall and Mr. and Mrs. R. P. McCall and family.

Mrs. Blanche Cash of Muleshoe, spent New Years Day with her daughter, Mr. and Mrs. Dean Waltrip and family.

Mrs. A. J. Wallace returned home Wednesday after spending the holidays with her son, Mr. and Mrs. Bob Wallace in Austin.

Mr. and Mrs. J. W. Layton Sr. and Mr. and Mrs. J. W. Layton, Jr. drove to Lubbock New Years Day and were dinner guests in the home of his brother, Mr. and Mrs. John Kelley.

Mrs. Ray Cunningham and son of Wells, spent Saturday night in the home of her sister, Mrs. J. D. Boyless.

Several families in the community were snowed in, the first of the week, due to the snow that fell last Sunday night.

Guests in the home of Mr. and Mrs. Loyd Pollard Sunday were Mr. and Mrs. Lamar Pollard of Levelland.

Mr. and Mrs. G. H. McCall and family,

Nancy Majors of Harlingen, the E. N. McCalls, the R. P. McCalls and children of Enochs, Mr. and Mrs. Donnie McCall and children of Muleshoe, Mr. and Mrs. Burley Roberts and children of Enochs, Mr. and Mrs. Dennis Medlin and son of Brownfield, Mr. and Mrs. Robert George and children and Mr. and Mrs. Rusty Rowden and son of Lubbock drove to Morton New Years Eve and enjoyed a steak dinner at the Wig Wam Cafe. There were 31 attending. Following the dinner they showed pictures of different points of the United States and Canada.

Mr. and Mrs. Dale Nichols and children were in Midland last Sunday to visit her sister, Mr. and Mrs. Ralph Pugh. Returning home Sunday afternoon the roads were so bad, they spent the night in Plains.

Mr. and Mrs. John Gunter, Sr. returned home Thursday after spending 12 days with their daughter, Mr. and Mrs. Jessie Moates and family at Sulphur, Louisiana. They also visited his sisters, Mrs. Joyce Garrett and Mrs. Frank Mitchel near Waco.

Dinner guests in the home of Mr. and Mrs. L. G. Fred Sunday were their children, Mr. and Mrs. Bobbie Fred, Terry, Kenny, Mark and Janet of Denver City. They also visited in the home of their sister, Mr. and Mrs. Bob Newton.

Mr. and Mrs. A. M. McBee had as their guests recently their children, Mr. and Mrs. L. C. Childers and Mr. and Mrs. Dorwin McBee and family.

Mr. and Mrs. Bob Newton attended the funeral of their uncle, C. L. Carter Satur-



RELIGIOUS SONG GROUP . . .

THE GLORYLAND QUARTET, will be presented in concert Sunday, January 11 at 2:30 p.m. at the First Missionary Baptist Church in Morton. The Quartet is from Roswell, New Mexico. The public is invited to attend and enjoy their concert.

## Officer commended by VA commission

Walter Sandefer, Cochran County Service Officer for the Veterans Affairs Commission, was commended by Charles L. Morris, Executive Director, for his counseling efforts and responsibility for bringing approximately \$100,179. into

day at the First Methodist Church at Hart.

Mr. and Mrs. Bob Newton attended the funeral of their uncle, C. L. Carter Saturday at the First Methodist Church at Hart.

Mr. and Mrs. A. M. McBee are at home from visiting his mother, Mrs. Mary McBee at Brownwood.

Mr. and Mrs. W. T. Thomas received word Thursday that her brother, Joe Woodard of Amarillo, suffered a stroke and is very ill. He is 84 years of age.

Cochran County during the past year.

Mr. Morris stated that Veterans, together with their dependents or survivors, make up almost half of Cochran County's population. "This is a sizeable group of citizens who at one time or another require the services of a competent counselor on veterans affairs to assist them in filing a claim, or advise them on a particular phase of the veterans benefit program," he continued.

"The service rendered by your office is appreciated, and we are indebted to you for your sincere cooperation and assistance," Mr. Morris concluded.

Jerry Iley and family returned from DeLeon after a visit with each of their parents.

# NEWS from WHITEFACE

Stormy and Scotty Goble flew to California to spend the Christmas holidays with their parents in Chino, California.

Mr. and Mrs. Kenneth Riddle and family of Brumright, Oklahoma, were in Whiteface' visiting his sister and her family, the Orville Brown's. The Riddle's are former Whiteface' residents.

Bro. Harold Harrison, pastor of the First Baptist Church, has been a patient in the Cochran Memorial Hospital.

Bro. Bill Shackelford and family, formerly of Whiteface and now of Arcata, California, visited family and friends in the Levelland and Whiteface area during the Christmas holidays. Bro. Bill and Jan teach in the California school systems and he is pastor of the Sunny Brae Baptist Church in Arcata.

Mr. and Mrs. Graham Wall and Lori have been in Evant, Texas visiting with Graham's parents and Wilma's mother.

Mr. and Mrs. Darwood Marshall, Richie, Vickie and Mrs. Lettie Marshall went to Abilene, Texas to spend the Christmas holidays with the Leo Roulains, Sonny Roulains and the James Cogburns.

Visiting in the E. E. Jennings home over the holidays for the wedding were: Mrs. S. M. Lewis and Mr. and Mrs. Ellis Fairchild of Gatesville, Texas, Mr. and Mrs. Rex Haynie and children of Andrews, Texas, Rev. and Mrs. Howard Schutt and children of Floresville, Texas, Mr. and Mrs. J. B. McCoy of Sherman,

Texas. Also, Polly and Dan Flicker and James Hamilton of Houston, Texas, Mrs. Lydia Bumpass and grandchildren, Jan and Tony Bumpass of Oklahoma City, Okla., Mr. and Mrs. W. C. Jennings of Tula, Texas, Charles Spence of Lubbock, Texas, Mr. and Mrs. Chat Johnson and sons of Seagraves, Texas, and the bride and groom, Mr. and Mrs. John L. McCoy of Lubbock, Texas.

Guests in the Sid Sides home over the Christmas holidays were: Mr. and Mrs. Earl Spencer and children from Pottsville, Mo., & Mr. and Mrs. Bill Sides and children from Clovis, New Mexico. Christmas Day, the Spencers, Mrs. Sides and Frankie went to Carlsbad, New Mexico to visit Mr. and Mrs. Jimmy Tomblin and children. They also visited Mr. and Mrs. Don Sides and children. James Tomblin, Mrs. Sides' grandson, was home on leave from Fort Bliss at El Paso, Texas.

## Bookmobile schedule

The High Plains Bookmobile will be in your area on the following dates:  
Wednesday — January 14, Whiteface No. 1 — 9:30-10:40; Whiteface No. 2 10:30-10:40; Lehman — 11:05-11:30; Blaine — 12:00-1:00; Maple 2:15-3:30.

**This Page Sponsored  
By the Following  
Indian Supporters**

- Malt Shop
- Morton Floral — Baker Feed & Seed
- Minnie's Shop and Childs'
- First State Bank
- Forrest Lumber Company
- Bailey County Electric
- Doss Thriftway
- Beseda and Son Grain
- Morton Delinting Company
- Luper Tire and Supply
- Morton Tribune
- Proctor-Walker Agency  
"General Insurance"
- Owen Bros. Custom Feeding Co.
- Reynolds-Hamilton Ford
- Rose Auto and Appliance
- St. Clair's Dept. Store & Ben Franklin
- Hawkins Oldsmobile Company
- Clark's Dry Goods
- Cochran Electric Service and Supply
- Sanders Chemical & Fertilizer
- Farm Bureau Insurance
- Gwatney-Wells Chevrolet

# BASKETBALL

## MORTON INDIANS

### 1969-1970 BASKETBALL SCHEDULE

- November 20 — Levelland . . . . . here
- November 21 — LCHS . . . . . there
- November 24 — Olton . . . . . here
- November 25 — Plains . . . . . there
- December 2 — Farwell . . . . . here
- December 4-6 — Friona Tournament
- December 9 — Friona . . . . . here
- December 12 — Open
- December 16 — Levelland . . . . . there
- December 19-20 — Denver City Tournament
- January 6 — Plains . . . . . here
- January 8-10 — Plains Tournament
- January 9 — Littlefield . . . . . there
- January 13 — Kermit . . . . . there

DISTRICT GAMES

- January 16 — Denver City . . . . . here
- January 20 — Post . . . . . here
- January 23 — Tahoka (A only) . . . . . there
- January 27 — Frenship . . . . . here
- January 30 — Idalou . . . . . there
- February 3 — Denver City . . . . . there
- February 6 — Post . . . . . there
- February 10 — Tahoka . . . . . here
- February 13 — Frenship . . . . . there
- February 17 — Idalou . . . . . here

| Results This Week |    |           |    |
|-------------------|----|-----------|----|
| Morton            | 77 | Lazbuddie | 41 |
| Morton            | 56 | Seminole  | 60 |
| Morton            | 78 | Plains    | 34 |

**GO,  
BIG  
INDIANS  
+  
YOU  
CAN  
DO IT!**

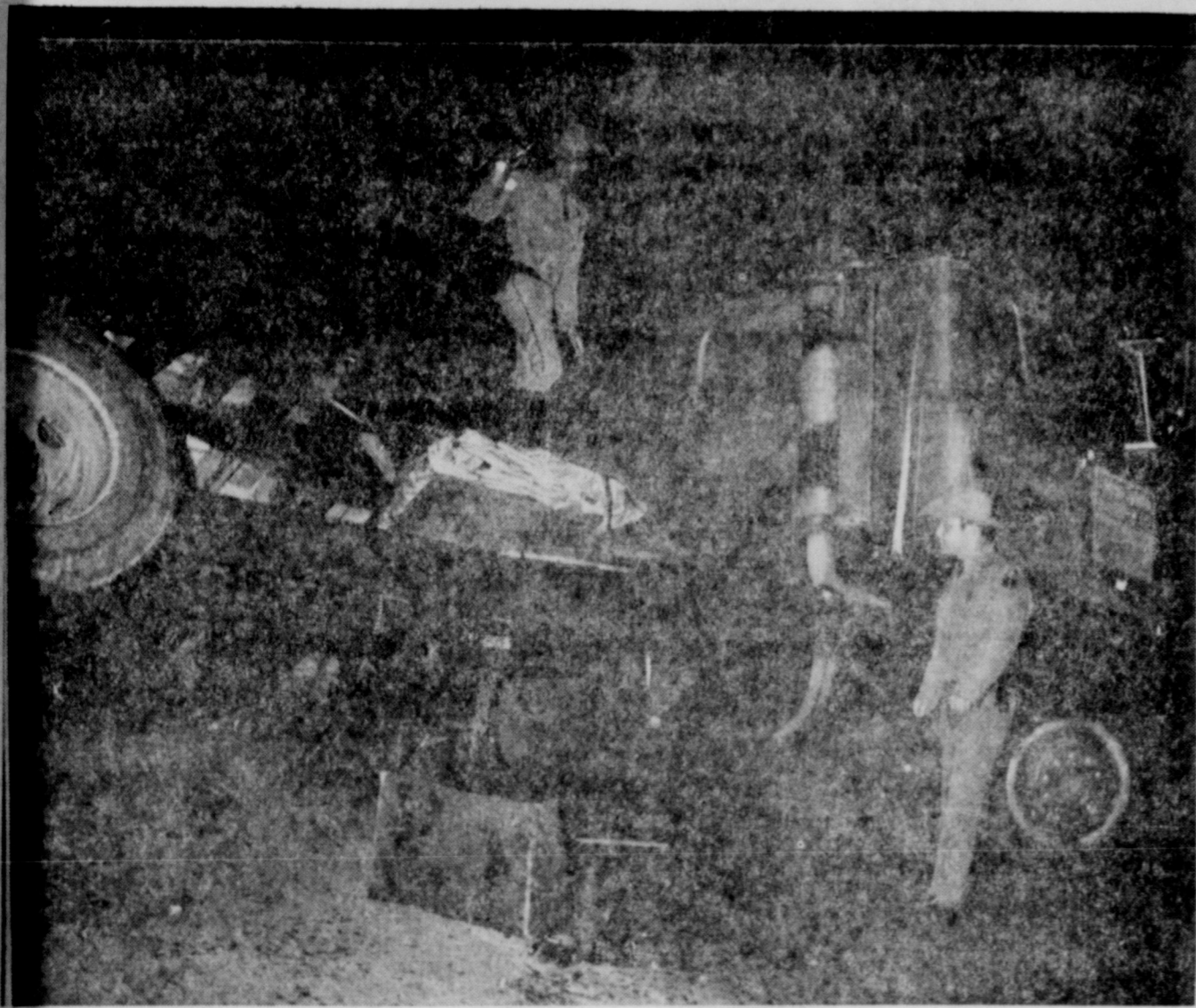

**CASUALTY OF THE WEATHER...**

THE HUGE TRAILED TRUCK lying like a giant dinosaur at the intersection of East Fifth St. and Levelland Highway, is indirectly a victim of the frigid weather that has prevailed in Morton for over a week. It becomes a casualty of the weather because of a water main that burst from the cold at S.E. Fourth and Pierce causing the huge volume of runoff water to cross the highway at the point of the accident.

The water subsequently froze forming a wide strip of ice across the highway which caused the truck to jackknife and turn over. The driver of the truck, which was loaded with seed and block salt and bound for Springerville, Arizona, was not injured. Investigating the mishap are city police patrolmen Don Butler, above and Ed Carlier, below.

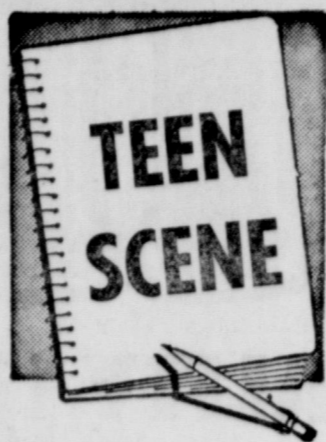

by DORISE

Hi, gang! Let's play "Guess the Name Game," o.k.?

D. J. — What's this on your finger? Congratulations.

M. M. — What did you say happened to your arm?

V. K. — Who's your latest flame?

B. H. — Did you like your gift from K. E.?

All girls — How's the new boy getting around?

A. W. — We hear you're going steady now. Wow! What a guy.

R. S. — Who have you been dating lately?

C. S. — How do you like your ring?

K. G. — If you wear anymore pants to school like you did Monday, the sun won't have to shine.

How was ya'll's Christmas vacation. We need another one to recuperate from this vacation. Really, it's good to be back in school because the sooner we start the sooner we get out for the year.

Everyone is probably wondering how they are going to pay for all the gifts they bought for Christmas. The MHS Choir is learning some "pop" songs as well as spiritual songs. Mr. Bruce Ayers is doing a great job with them this year. In about two weeks, they are going to start on contest music. The Interscholastic contest is held annually. This year, the choir expects, to get a 1 in contest, both in performance and sight reading.

Annual sales started again yesterday and will continue through part of next week. This is the last annual sale for the 1970 Lohay. If anyone wishing to purchase one, who is not in school, may contact the High School office. We hope everyone will buy an annual as this year's will be one of the best from Morton High.

It's time to close for now, since there isn't anything else going on, we'll see ya'll again soon.



Design Studio

Mrs. Jay Verlin Towe

**Patricia Beseda-Jay Towe exchange wedding vows**

Miss Patricia Ann Beseda became the bride of Jay Verlin Towe December 27 at 5 p.m. in a double ring ceremony in St. Ann's Catholic Church.

Rev. David Greka officiated. Miss Beseda is the daughter of Mr. and Mrs. Joe Beseda and the groom is the son of Mr. and Mrs. Verlin Towe of Silverton.

Given in marriage by her father, the bride wore an A-line gown of peau de soie with jewelled Alencon lace accenting the empire waistline and the front skirt. The long sleeves tapered to petal points and the chapel train was caught by a bow at the back. Her fingertip veil was of illusion and lace and she carried a bouquet of mystery gardenias.

Miss Patsy Hans was maid of honor and bridesmaids were Miss Doris Beseda, sister of the bride, Mrs. James Beseda of Long Beach, California and Miss Diane Greener of Lubbock. They wore floor length, long sleeved gowns of burgundy and pink velvet featuring self fabric bows at the empire waists and ruffles at the neck and sleeves. Their veils of illusion fell from velvet bows and they carried long stemmed roses.

Greg Towe, brother of the groom, was bestman and groomsmen were Joe Self of Silverton, James Beseda of Long Beach, California and Steve Ray of Lubbock.

Ushers were Larry Blakeman, Tony Shertz and Delmer Wilson of Lubbock and Larry Beseda of Whiteface.

Tom and Jeff Gary of Kress were candlelighters, Noni Ruzicka of Friona was flower girl and Joey Beseda of Whiteface was ring bearer.

Barbara Kennerly played traditional wedding music and accompanied Mrs.

Bill Proctor of Midland who sang "Ave Maria" and "One Hand, One Heart."

A reception in the church followed the ceremony. Mrs. Greg Towe registered guests and Mrs. Larry Blakeman, Mrs. Larry Beseda and Miss Cindy Greener served at the bride's table.

Mrs. Towe is a 1965 graduate of Morton High School and received her degree in home management from Texas Tech University in December.

The groom graduated from Silverton High School and is a 1966 graduate of Texas Tech University. He attended Army Officer Candidate School in Lawton, Oklahoma.

For a wedding trip to Buñiso, New Mexico, the bride wore a red, blue and white knit suit with navy accessories.

The couple will make their home in Augusta, Georgia.

**School menu**

Monday, January 12 — Fish portions, catsup, green beans, tomato salad, mixed fruit, rolls & butter, milk.

Tuesday, January 13 — Roast pork, buttered potatoes, peas, apricot cobbler, wheat rolls & butter, milk.

Wednesday, January 14 — Beef stew with vegetables, tossed salad, cherry cobbler, cornbread & butter, milk.

Thursday, January 15 — Hamburgers, buttered corn, spring salad, fresh fruit wedge, cheese slices, oatmeal & raisin cookies, chocolate milk.

Friday, January 16 — Ham sandwiches, macaroni & cheese, cabbage salad, apple crisp, batter bread & butter, milk.

**Indians shoot down Plains 78-34**

The Morton Indians got back on the victory trail with a rousing victory over the visiting Plains Cowboys Tuesday

night in a game that served as a warm-up for the tough Plains Tournament that kicks off this afternoon.

After a break for semester tests, the Indians open district play at home against district favorites Denver City, next Friday.

Morton will take on class A powerhouse Seagraves at 4:15 today in the initial round of the Cowboy Invitational Tourney. A victory will pit the Indians probably against the only once defeated Lubbock Christian High School squad at 7 p.m. Friday.

Should Morton lose the first round, the Tribe will play in the consolation bracket at 2:30 p.m. Friday.

Other teams in the tournament besides host Plains include Denver City, Eunice, New Mexico, Tahoka, and Estacado junior varsity.

Tournament finals will begin Saturday afternoon. Teams will vie for third place at 7 p.m. and the finals tip off at 8:15. The Indians took the measure of the Plains Cowboys for the second time this

season with a 78-34 romp Tuesday night. The Tribe clipped in nearly 40 per cent of the first half shots, and then really got hot during the second with a 60 per cent output. Morton led 16-9 after the initial period, 35-16 at halftime, 55-24 at the third quarter mark and then dumped in 23 points during the final eight minutes.

Every Morton player got into the scoring column, and five hit in double figures. Terry Harvey had one of his best nights of the season as he drilled in 23 points, most of which came on perfectly executed fast breaks that revealed precision teamwork. M. C. Collins hit from outside and inside in scoring 11. Keith Embry, George Pritchett, and Jerry Steed bucketed 10 points each. Steed was tops from the charity line with four for four. The Indians hit 16 of 25 free throw attempts.

Former Morton student Tim Byrum scored 13 for Plains.

Although the Indians had previously beaten the Cowboys, the first game was a much closer contest, the Tribe winning 51-40.

The B team won its tenth game of the year with a 51-23 win over Plains. Bryant Lewis and Dee Woolam had 12 and 10 points each for Morton.

**Billy Stewart burial in Morton Wednesday**

Services for Billy W. Stewart, 56, of Lubbock were held Wednesday in the W. W. Rix Chapel with Elder Richard Jones and Elder Jack T. Fears, ministers of the Re-organized Church of Jesus Christ of the Latter Day Saints, officiating.

Graveside services and burial were Wednesday at 3:30 p.m. in Morton.

Stewart died Sunday in Highland Hospital in Lubbock.

Survivors include his wife, Fannie, former Morton resident; two sons, Dale of Lubbock and Don of Westwood, N. J.; a stepson, Gene White of Lubbock; a daughter, Mrs. James Beseda of Long Beach, California; a brother, Marvin of Greenville; two sisters, Mrs. Mary Belle Furlong of Plano and Mrs. Vera Lee Vaughn of Greenville; his mother, Mrs. Vera Stewart of Greenville; and five grandchildren.



Mary Coon

**Mary Coon-Sgt. Pond announce engagement**

Mr. and Mrs. William Coon of Murdock, Kansas have announced the engagement of their daughter, Mary, to Sgt. Robert D. Pond, son of Mr. and Mrs. C. D. Pond of Murdock, Kansas, formerly of Morton.

Miss Coon is a graduate of Kingman High School, Kingman, Kansas and is currently attending Hutchinson Junior College.

Sgt. Pond is a graduate of Whiteface High School and attended South Plains College before entering the United States Air Force. He is stationed at Shaw A.F.B., South Carolina.

The wedding is planned for June 6, at St. Louis Catholic Church, Waterloo, Kansas.

Rev. Mearle Moore and family visited relatives in Albuquerque, N. M. from Wednesday until Saturday. They visited with Mrs. Moore's parents, Mr. and Mrs. Travis Deering and Rev. Moore's sisters and families, Mrs. Mildred Chapel and daughter and Mr. and Mrs. Albert Stewart.

**DR. M. L. DUBBERLY**

announces the opening of his

**Medical Practice**

In Morton

His offices are located in Cochran Memorial Hospital.

Office Hours, which began January 5, are 9 a.m. to 12 noon and 1:30 p.m. to 5 p.m.

Wishing All Our  
Fine Customers  
a  
Happy and Prosperous  
New Year!

Large Selection of  
New and Used Cars

WE STILL NEED  
ANOTHER GOOD MECHANIC OR TWO

**Hawkins Oldsmobile**

111 E. Washington

Morton

**SAVE ON DRUG NEEDS!**

*After Christmas Sale*

Hallmark Appointment Books ..... 1/2 price

Myadec Capsules (100 plus 30 free) ... \$4.95

High Potency Vitamins

Zestabs Chewable Vitamins—100 plus 30 free (30 day trial)

Almanac Calendars

**MORTON DRUG**

Across Street West of Bank Morton

# compare

...OUR HIGH QUALITY!  OUR LOW PRICES!

SPECIALS GOOD FRIDAY, JANUARY 9 through THURSDAY, JANUARY 15

DOUBLE GOLD BOND STAMPS WEDNESDAY WITH PURCHASE OF 2.50 OR MORE



RUSSET POTATOES  
20 LB. BAG 79¢

Honduras Fresh  
COCONUTS  
Each 35¢



Texas  
Grapefruit 5-Lb. Bag 49¢

California Red Emperor  
GRAPES LB. 19¢

Shurfine  
APPLE BUTTER  
3 28-Oz. Jars 1<sup>00</sup>

Shurfine  
Pancake Waffle Syrup  
Quart Jar 45¢

Shurfine  
Cream Style Corn  
5 303 Cans 1<sup>00</sup>



FROZEN FOODS  
Food King  
STRAWBERRIES  
3 10-Oz. Pkgs. 89¢

Morton POT PIES  
Beef, Chicken, Tuna, Turkey 5 FOR 1<sup>00</sup>

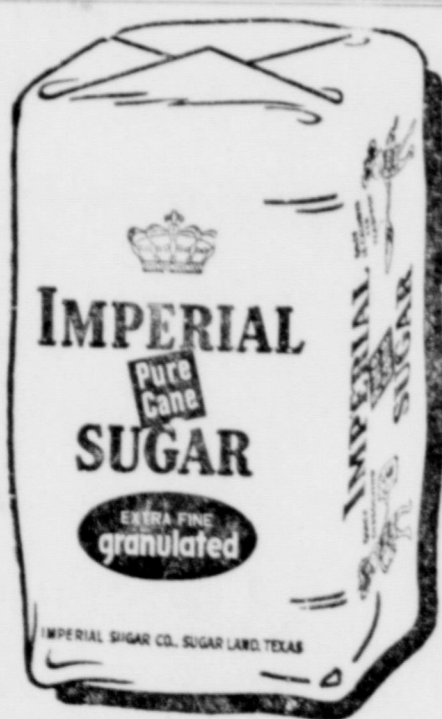

# SUGAR

Imperial  
Pure Cane  
5-LB. BAG

# 49¢

Shurfine Cherries

No. 303 Can

4 FOR 1<sup>00</sup>

## CHEESE SPREAD

Shurfresh — 2 Lb. Box

# 99¢

Shurfine  
CHERRIES

No. 303 Can

4 FOR 1<sup>00</sup>

Libby's  
PINEAPPLE

Sliced - Chunks - Crushed — No. 1 1/2 Can

3 FOR 89¢

KORN LAND  
BACON lb. 69¢

CLUB

STEAK lb. 89¢

T-BONE

## STEAK

LB. 99¢



Savor  
Luncheon Meat  
12-Oz. Can

39¢

Bama  
Assorted Jellies  
18-Oz. Jars

3 FOR 1<sup>00</sup>

Fact  
Tooth Paste  
Regular 79c Size

49¢

Resolve  
Seltzer Tablets  
Regular 69c Size

49¢



Save  
TenderCrust  
COUPONS FOR  
VALUABLE  
PRIZES  
ABSOLUTELY  
Free

## DOSS

We Reserve The Right To Limit Quantities

# THRIFTWAY



SUPER MARKET

400 SO. MAIN - MORTON TEXAS

PEACHES Hunt's — No. 303 Can 19¢