

Morton Tribune

34 NUMBER 14

MORTON, TEXAS THURSDAY, FEBRUARY 7, 1974

PRICE FIFTEEN CENTS

County bale count soars



VOCAL CHOIR WINNERS—The five MHS girls above brought home ratings of I (Excellent) from the regional University Interscholastic League solo and ensemble contest held in Lubbock Saturday. Each one was rated as a solo contestant. Six other

Morton students earned Division II (Excellent) ratings and four received Division III ratings. Above, left to right, Linda Watts, Chip Sayers, Donna Sanders, Robbie Sanders and Yvonne Vanstory. Each division I winner was presented the medal displayed above.

Most gins complete year's run

With 99 percent of the ginning completed, a comprehensive survey of the Morton trade area gins indicate that there were 105,851 bales of cotton that have been ginned thus far.

The survey was made of trade area gins rather than strictly county gins because some of them are right on the county line and others are over the county line, but still gin Cochran county cotton. Some county gins also process out-of-county cotton.

The survey also indicates that this was the best cotton crop ever recorded in the history of this area—both from the standpoint of quantity as well as quality. Prices for the crop have outdistanced all former performances for the High Plains area.

Near perfect weather developed the 1973 cotton crop to exceptional high yields and produced the highest quality cotton ever experienced on the High Plains.

Every gin contacted in the survey stated that the quality of the 1973 cotton crop was— from much better to vastly better than the 1972 crop.

In the Morton trade area, with virtually every gin complete, the lineup, which includes totals for this year in most cases and totals for last year, is as follows:

G & C Gin—11,352 baled this year; 11,025 last year.

Lawlis Gin—2,600 bales ginned.

Morton Coop Gin—9,200 ginned, 100 more bales estimated. 7,300 baled last year.

Nowell Gin—4,500 ginned; 4,700 ginned last year.

Whiteface Coop Gin—7,165 this year, 3,341 last year.

Both Willingham Gins—7,845 this year. No figures for last year.

Alamo Gin—3,041 this year, 3,450 last year.

Clauch Gin—10,150 this year, 7,500 last year.

County Line Gin—2,950 this year, 3,200 last year.

Farmers Coop at Enochs—8,288 this year, 7,235 last year.

Karl Griffith Gin—11,032 ginned with estimate of 650 more to go. Baled 12,340 last year.

See **BALE** Page 5



SCENE OF BURGLARY—Simon Marina, left, points out to city patrolman Dan Turner where two televisions had set which were stolen in a burglary of the New York Store annex last Wednesday night. The intruder or intruders entered by smashing the glass in a door at the rear of the building. The theft was discovered by city patrolman Bobby Turner on his regular round of the alleys near midnight Wednesday. A tentative inventory indicated that the two black and white sets, valued at approximately \$100 each, were the only things taken, Marina said.

Harvest winds down

Cotton ginning, sampling and classing continued to decline as the harvest neared completion, according to Paul R. Dickson, in charge of the Lubbock Cotton Classing Office of the U.S.D.A. Most field operations are now confined to picking cotton up from the ground. Most cotton remaining to be ginned is stored in ricks in the counties east and south of Lubbock. Ginning sampling and classing are expected to continue on a limited scale for some weeks due to the volume of this ricked cotton remaining.

Due to the decline in harvest activity, the U.S.D.A.'s seasonal classing offices in Brownfield and Lamesa closed during the past week. All

cotton remaining to be classed
See **WINDS** Page 5

Five make regional in choir

Sixteen music students from Morton High School Choir participated in the University Interscholastic League Solo and Ensemble contest held Saturday, February 2, in Lubbock. Five of the students brought home first place medals.

Bringing home the medals in Division I (Superior) rating were: Donna Sanders, Robbie Sanders, Chip Sayers, Yvonna Vanstory and Linda Watts.

Those receiving Division II (Excellent) ratings were: Susan Baker, Greg Bell, Earlene Evans, Tobie Jerden, Schelle Key, Kathy Mason.

Melody Crone, Micque Inman, Teri Nebhut and Vickie Simpson each received a Division III rating.

John B. Harris is the choir director at MHS.

School switch deadline told

Parents who wish to transfer children from their home school district to another area for the 1974-75 scholastic year should make necessary application to the receiving district by May 1, 1974, Leon R. Graham, Texas Education Agency assistant commissioner for administration, announced Thursday (January 31).

The May 1 deadline for requests will enable school districts to file summary reports with the Texas Education Agency by May 15, Graham points out.

These reports will be reviewed by the Agency to make sure none of the transfer requests violate U.S. District Court Order 5281 issued by Judge William Wayne Justice in Tyler on April 2, 1971. Under this order, any transfer of students from one school district to another must not change the racial or ethnic balance in either the home or receiving district by more than one percent.

If the balance is altered by more than one percent, the transfers will be denied, Graham adds.

Bobcats claw Indians 72-64

Shooting roughhouse Dimmitt Bobcats put away well be the lid on chances of advancing district in this seasons Tuesday night.

play under the as the long suit of the and taller 'Cats, who 72-64 loss on the en to all but put them or this year. With one e books to the Friona e already staining the and with the Chiefs

having no real competition other than the Tribe, it would appear to be clean sailing to the top for them.

Friona has yet to lose a district contest and, even if the Indians should knock them over Friday, they have only hapless Olton left between them and the loop crown.

All is not lost at this point, however, and miracles have been known to happen. One miracle in the way of better health for his players is one

thing that would highly please coach Ted Whillock. With Kenneth Standmire out several games with illness and various other ailments on the squad, Whillock has had to do more juggling with the lineup that he would like.

The Tribe kept it close and interesting through the first three quarters and some of the fourth, and even led 17-16 at the

See **BOBCATS** Page 5

Post mortons

BILL SAYERS that alarm goes off in ning, our waking up usually resembles ch the birth of two baby you know, the slowly ed movement inside, by the gradual of the shell in zig zag (eyelids) and this by the emergence of ng organs (eyeballs), n zig zag patterns, a gradual and neatly sive operation.

it was different morning, February 1, different. When that ck off our eyes popped ck as a wink—and we g for several minutes e to our good fortune. s, we were just so be here! Yes, because e been informed by the est authorities, less t we know of—the e-Journal and Moses avid—that America destroyed on that day. d even thought before line of taking out n or Canadian ip, but since we don't ent Spanish and since is full up with our already, we doubted ome in either place. d, we decided to stay **MORTONS** Page 5



ROBERT A. VINSON

Vinson cited by Air Force

Airman First Class Robert A. Vinson, son of Mr. and Mrs. R.J. Vinson of 312 S.E. Sixth, Morton, Tex., has been named Outstanding Airman in his unit at Cannon AFB, Clovis, N.M.

Airman Vinson, an inventory management specialist, was selected for his exemplary conduct and duty performance. He is assigned to a unit of the Tactical Air Command.

The airman, a 1971 graduate of Morton High School, attended South Plains College, Levelland, Tex.

His wife, Vanessa, is the daughter of Mr. and Mrs. Paul J. Powell of Star Route 1, Morton.

Cable TV set here

Cable television in Morton is a strong likelihood in the near future, according to information released late last week by city manager Elra Oden.

Plans for the necessary construction were finalized at the Morton city council meeting last Monday night.

Diversified Communications Inc., of Levelland, have announced plans to begin laying the cable Monday, February 11, and estimate the work will be completed in approximately 15 days. Construction of the microwave tower necessary to its operation will begin about April 15, Oden said.

The tower will be located approximately one quarter mile southwest of town on land owned by Wylie Hodge, he added.

Plans are for facilities to broadcast and for closed circuit capabilities in the Morton schools and in the county activities building. It also has a provision for civil defense facilities to be located in the county sheriff's offices.

The civil defense capabilities are understood to include cutting in on home television sets that are in operation to give weather and other types of disaster warnings.

"We should have a first rate cable television operation going here within a reasonably short time," Oden concluded.

Whiteface Coop Gin—7,165 this year, 3,341 last year.
Both Willingham Gins—7,845 this year. No figures for last year.
Alamo Gin—3,041 this year, 3,450 last year.
Clauch Gin—10,150 this year, 7,500 last year.
County Line Gin—2,950 this year, 3,200 last year.
Farmers Coop at Enochs—8,288 this year, 7,235 last year.
Karl Griffith Gin—11,032 ginned with estimate of 650 more to go. Baled 12,340 last year.

See **BALE** Page 5

Adult class

An Office Occupation class for adults will start tonight at 7 p.m. at Morton High School. All interested persons who have not registered may register at the first class or call Mrs. Freeland at 266-5190.

Classes will include typing, bookkeeping and office machines. A \$10. fee for materials will be charged.



THE AUTOMOBILE in which one man was seriously injured at the Enochs intersection at near 11 a.m. Tuesday is shown above with the bread truck with which he collided in the background. The accident occurred when the automobile, driven by C.J. Vanlandingham, the injured man, was proceeding east on SH54 and attempted to cross SH214 in Enochs. The truck was traveling south on SH214 when the crash occurred. Mr. Vanlandingham was rushed by Morton ambulance to Cochran Memorial Hospital and later transferred to Lubbock. Extent of his injuries are not known.

recurring role of police lieutenant Art Malcolm. Larry Storch and Robyn Millan guest star in the opening episode. "The Rocky Horror Show."

Bledsoe News

Approximately thirty Bledsoe community residents met Thursday, January 31, at 7:30 p.m. in the County Barn in Bledsoe for the announcement of winners of the Bledsoe Community Slogan Contest and organize committees to begin work on a community improvement project.

Local businesses donated prizes for the contest which was to promote interest in the project. These were:

Bledsoe Grain Company, Bledsoe Seed Company, Buchanan's Antiques, Hoot's Welding Service, Marcilla's Beauty Shop, McCormach's Gin, and Wayne's Market.

The winning slogan, "Better Living Environment Demands Strong Organized Endeavors," was submitted by Mrs. Don Weaver. First runner-up was Mrs. Ed Burns' second runner-up was Leesa Bilbrey and Honorable mention went to Darral Davis and Flora Bryant.

Wayne Wilcox, District Conservationist, with the Soil and Water Conservation Service, Gail Gladden, County Extension Agent, and George Martin, County Chairman of the Cochran Soil and Water Conservation District, were present to explain assistance available from the two agencies and answer questions for the group. Officers were then elected: Chairman, Darral Davis; vice-Chairman, Eldon McCormach, and Secretary-Treasurer, Marilyn Buchanan.

They also discussed organization of a cleanup campaign with the following committee being designated to head up the action: Marilyn Buchanan, Jan Weaver,



OFFICERS OF THE BLEDSOE Community Improvement Project: Eldon McCormach, Vice-Chairman, Marilyn Buchanan, Secretary-Treasurer, Gail Gladden, County Extension Agent, Darral Davis, Chairman and George Martin, County Chairman of the Cochran Soil and Water Conservation District.

Virginia Clappitt and Jenny B. Denny. The next meeting is set for Saturday, February 16, at 7:30 p.m. in the County

Barn in Bledsoe, for a covered dish meal with each family furnishing a dish. Everyone is invited to attend.

SHORT SNORTS

A consulting firm has been hired on a \$55,000 contract to help reorganize and streamline for the 600-employee State Board of Insurance.

A number of state agencies have moved Austin offices to a new block-square Stephen F. Austin building north of the capitol.

Texas Water Rights Commission approved a \$55,000 bond issue for Cameron County Water Control and Improvement District 10.

State Rep. John W. Bryant, 26, is the legislature's newest member. He won a special vacancy election, and is now installed as a delegate to the Constitutional Convention.

All members of the State Board of Education must run for election this year from congressional districts, Attorney General Hill held in a recent opinion.

A special committee has been named by House Speaker Daniel to study feasibility of bringing about uniformity in ad valorem tax appraisal, assessment and collection.

Legislators are pushing for special session action to take Texas off year-around Daylight Savings Time.

Package tours of Texas were put on the international market by Texas Tourist Development Agency and Gray Line Tours.



WINNERS OF THE BLEDSOE Community Improvement Slogan Contest: Left to Right — Darral Davis, Honorable mention; Leesa Bilbrey, 2nd runner-up; Mrs. Don Weaver, winner with the poster slogan "Better Living Environment Demands Strong Organized Endeavors"; and Mrs. Ed Burns, 1st runner-up. Not shown is Flora Bryant, honorable mention. Local merchants donated prizes.

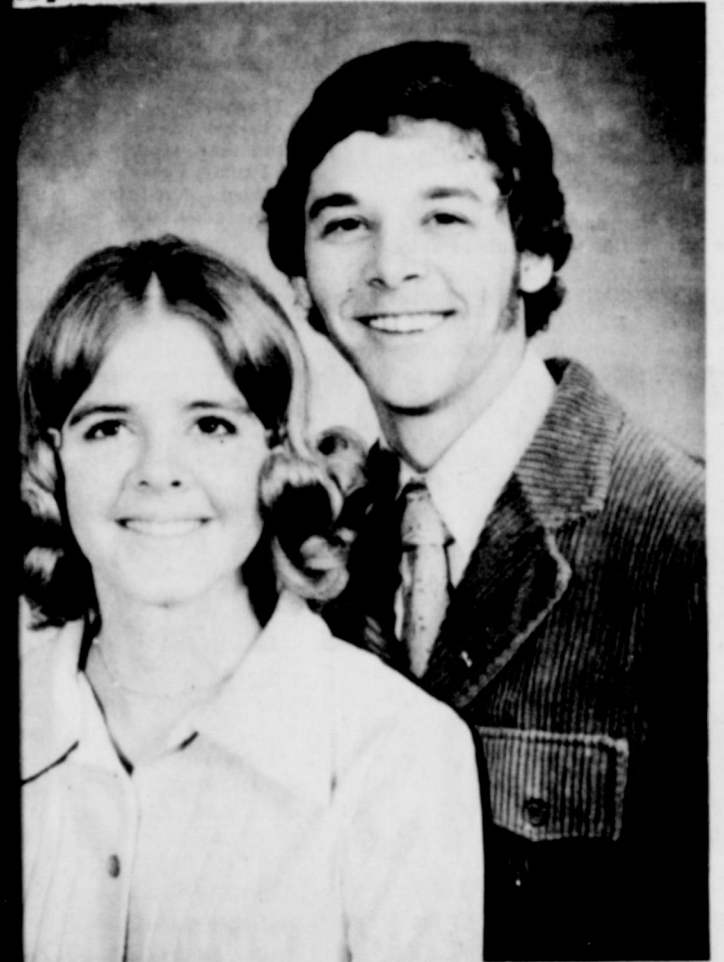

MRS. BILLY J. PFALSER, of Kingman, Kansas, the engagement of their daughter, Syllinda, to Michael of Mr. and Mrs. C. Dale Pond, of Wichita, Kansas, of Morton. A July 27, wedding is planned. Both Miss and Mr. Pond are 1970 graduates of Kingman High School. Syllinda is a senior at Southwestern College, Winfield, currently doing her student teaching in the field of Home Economics. Pond is a senior at Southwestern College majoring in Business Administration.

You CAN beat inflation

DO ALL YOUR FOOD SHOPPING HERE

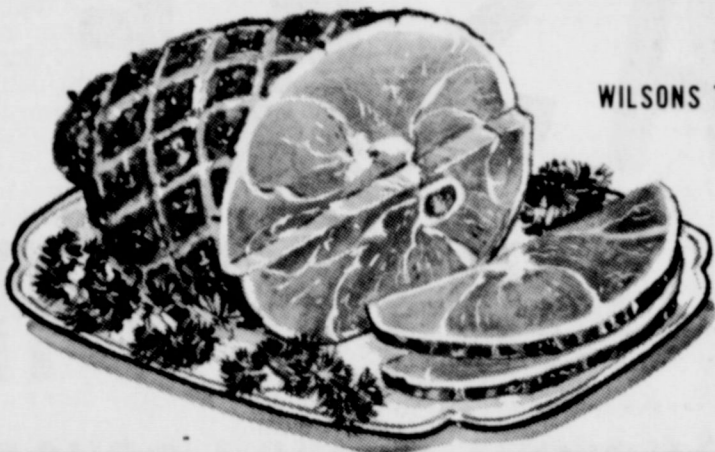

WILSONS TENDER MADE **HAMS**

FULLY COOKED **\$1.98**
LB.

HAMBURGER PATTIES

LEAN GROUND BEEF **\$1.19**
NO. H.P.V. LB.

CHEESE MARKET SLICED LB. **\$1.39**

WHITE SWAN **BISCUITS** 8 OZ. CAN **10/\$1.00**

MARGERINE IMPERIAL SOFT 2-8 OZ. **61c**



WESTERN GOLD **BUTTER** 1 LB. **98c**

WHITE SWAN **INSTANT TEA** 3 OZ. **89c**

KOUNTY KIST **SWEET PEAS** 17 OZ. **4/89c**

KEEBLER COCOANUT CHOCOLATE DROP **COOKIES** 14 OZ. **69c**

KRAFT **1000 ISLAND DRESSING** 8 OZ. **39c**

EGGO FROZEN **WAFFELS** 13 OZ. **49c**

KOUNTY KIST **PORK & BEANS** 15 OZ. **4/89c**

WHITE SWAN **TOMATOES** **4/\$1.00**

BORDENS **ICE CREAM** 1/2 GALLON **89c**

NABISCO PECAN SHORTBREAD **COOKIES** 14 OZ. **69c**

LYSOL LIQUID CLEANER 15 OZ. **49c**

NOODLE & CHEESE DINNERS

KRAFT 6.25 OZ. **29c**

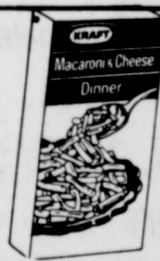

LISTERINE 14 OZ. **99c**



ARRID EXTRA-DRY DEODORANT 9 OZ. **\$1.49**



YUCCA DEW SHAMPOO 7.5 OZ. **\$1.39**

BANANAS LB. **12c**



CABBAGE LB. **12c**

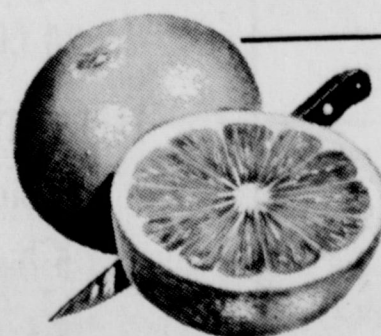

GRAPEFRUIT LB. **19c**

SPECIALS GOOD FEB. 8 THRU FEB. 14th

RAMSEY'S FOOD STORE

LIGHT UP!

FOR SECURITY EFFICIENCY CONVENIENCE



CAN HAVE DUSK TO NIGHT LIGHTING WITHOUT TYPING A FINGER! YOUR LIGHT-TURNER TURNS THE LIGHTS ON AT DAWN. THIS GIVES PROTECTION FROM PROWLERS AND PREVENTS NIGHT-TIME ACCIDENTS. YOUR PROPERTY WILL TAKE ON A CHEERFUL, FRESH LOOK, TOO.

FOR ADDITIONAL INFORMATION ABOUT SECURITY LIGHTING, CALL: 266-5541

Cochran Power & Light

Looking back

26 Years Ago
The Methodist Church of Morton is celebrating the retirement of the indebtedness of the church. An all day observance is being planned. Many pastors and ex-members will be returning to Morton for this day. All local friends of this church are invited to attend and a basket lunch will be served at noon.

Maurice Lewallen made a trip to El Paso this week for the purpose of buying supplies for the radio and electrical shop he is opening. Prior to January 16, 1948, 33,476 bales of cotton were ginned in Cochran County from the 1947 crop.

Saturday, February 7, will mark the opening of one of the famous home-owned and operated Western Auto Associate Stores. Mr. Alvin Wolfenberger, owner, announced early this week that everything is all set for Saturday's grand opening.

Voters of Cochran County will go to the polls Saturday and cast their votes for against the county road bond election. A two-thirds majority is required for the election to carry and every voter is urged to vote.

The 1948 Agricultural Conservation program is underway. County and community agricultural committees are now assisting farmers in taking full advantage of the program.

All arrangements have been completed and rehearsals started on the show, "Fun For You" to be presented here on Wednesday and Thursday at the high school auditorium by the Veterans of Foreign Wars.

15 Years Ago
A total of 1202 paid poll taxes were recorded in Cochran County Assessor Collector's office before the deadline, Saturday — a healthy increase over the total sold during the last off election year.

Cochran County March of Dimes drive seemed destined to post a fine final sum after all donations are turned in. As of noon Wednesday the report was a total of \$1,524.26.

Cochran County ordered three new cars for the Sheriff's Department last week and one arrived almost immediately.

Five local members of the Cochran County Cancer Chapter met with District cancer representative, Mr. Payne, for their regular monthly meeting and discussed the need for bandages and pads for cancer patients. They issued an appeal to area folks to gather up all the old white sheets and old white shirts and bring them into the office of the Tax Assessor-Collector, Mrs. Otha Denny.

In a double ring ceremony performed at the Eastside Church of Christ Friday at 3 p.m., by Cecil Williams, minister, Miss Ruth Gattis and Alton Lamb, Jr., were united in marriage.

Mr. and Mrs. G.G. Nesbitt were in Iowa Park over the weekend attending the 50th wedding anniversary of Mr. Nesbitt's aunt and uncle, Mr. and Mrs. John Mason.

Miss Christene Gray, bride-elect of Earl Polvado, was honored on January 24, with a bridal coffee and shower at the home of Mrs. TRUMAN Doss.

Enochs-Bula News

Mr. G.R. Newman returned home last Friday from the Veteran's Hospital in Big Springs.

C.C. Snitker attended the funeral service of a cousin, Jack Snitker, at 4:30 p.m. Mon. in Lubbock.

Mr. and Mrs. J.W. Layton left last Wednesday to visit his brother Mr. and Mrs. Frank Layton the other side of Cleburne. In route home they visited his sister, Mrs. Betty Long, a nephew, the Litt Newman's at Possum Kingdom, also the Vernon Bridges at Jacksboro, a grandson Mr. and Mrs. Clyde Ellison at Crosbyton, and the Earnest Ellison's at Lubbock. They returned home Monday afternoon.

Bula Junior High ball teams played Three Way 5:30 p.m. Jan. 28, losing both of their games. Richard Nichols was high point for the Bula Boys and Shonnye Autry was high point for the Bula girls.

Bula Bulldogs team played Bledsoe 7:00 p.m. Saturday on Bula's court. Bula boys and girls, won with the boys score 47 to 45 and the girls' score was 114 to 45.

Rev. Charles Vanlandingham of Raton, N.M. spent last Sunday night with his parents, the J.B. Vanlandingham's. Charles had been preaching in a revival at Jim Green's Church in Portales, N.M.

Mrs. E.F. Campbell was dismissed from the Littlefield Hospital Thursday where she has been a patient for a week.

The Baptist Women met at 10:00 a.m. Tuesday. The meeting opened with a song and a prayer by Olive Shaw. Mrs. Wanda

Layton was in charge of the business and Mrs. W.M. Bryant brought the devotion titled "Threadbare Excuses" and read Hebrews 10:25. Mrs. Louis McCall gave the call to prayer and Mrs. Bryant dismissed in prayer. There were 12 members present; Mmes. Rose Nichols, Elnita Key, Olive Shaw, Welma Petree, Ellen Bayless, Dicie Snitker, L.E. Nichols, Louise McCall, Wanda Layton, Alberta Bryant, Sandra Austin, Zelma King, Winnie Byars and Jeff Austin.

Mr. and Mrs. Tom Byars and son of Friona, Mrs. Mary Sue Hardaway and children of Littlefield visited their mother Mrs. Winnie Byars, Sunday.

Mr. and Mrs. Clarence Shults and daughters, Blenda and Callie D. of Sundown and an aunt, Mrs. Julia Miller of Royce City, visited in the home of Clarence's sister, Mr. and Mrs. C.C. Snitker, Sunday afternoon.

Mr. and Mrs. Bobbie Adams had his parents Mr. and Mrs. Bob Adams and Mr. and Mrs. John Gunter over for a pancake supper Friday night.

Marvin Long of Canyon visited his mother Mrs. Bonnie Long, Thursday afternoon.

Mr. and Mrs. Bud Huff visited their daughter Mr. and Mrs. Buzz Hennesson and a son Mr. and Mrs. Chester Huff in Lubbock Friday night.

Kim Coats preached at the Baptist Church Sunday night in the absence of the pastor Bro. Charlie Shaw. Mr. and Mrs. Shaw showed slides of the Crusade in Mexico at the Calvary Baptist Church in Littlefield Sunday night.

John Bruton, Matt Jonas, and Jason Huff were dinner guests in the home of Mr. and Mrs. Bill Key Sunday. Jason Huff also attended Church Sunday morning at the Baptist Church.

Mr. and Mrs. Joe Milsap met her brother Mr. and Mrs. Hugh Anderson of Borger, in Clovis for a visit and dinner.

Mr. and Mrs. Glynn Salyer of Felt, Okla. are the parents of a baby son, named Greg Brandon, born Jan. 20 and he weighed 7 lbs. and 4 oz. His grandparents are Mr. and Mrs. Buck Medlin of Bula and Mrs. Alta Salyer of Levelland and a sister, Shelly.

Shelly spent a week with her grandparents Mr. and Mrs. Buck Medlin and they took her home Friday and spent the weekend with their daughter the Glynn Salyers.

Mrs. Winnie Byars visited with relatives at Roaring Springs from Thursday till Monday.

Mrs. H.H. Snow of Muleshoe spent Thursday afternoon with her sister, Mr. and Mrs. J.W. Layton and another sister, Mrs. Edward Crume, also visited with them.

Mr. and Mrs. J.D. Bayless accompanied by her brother, Mr. and Mrs. Clyde Coffman of Morton, were dinner and supper guests in the home of a brother, Mr. and Mrs. Claud Coffman in Muleshoe, Mr. H.G. Harvey was also a dinner guest. Mr. and Mrs. Wendell Speck and Sandra also visited with them in the afternoon.

Bula school had to dismiss classes Tuesday on account of so many children being ill.

Mrs. Ted Hall came home Saturday. She has been staying with relatives since

she was dismissed from the Memorial Hospital following surgery.

Mr. and Mrs. Mark Derrington Lubbock visited her parents Mr. and Mrs. Harold Layton, Saturday night and attended church with them Sunday morning.

Mrs. L.E. Nichols received word her son, Sammie Nichols got a music director at the Diamond Baptist Church in Ft. Worth.

Mrs. A.J. Wallace of Littlefield in the home of Mr. and Mrs. E.N. Thursday.

Mr. and Mrs. P.R. Pierce attended funeral services of Mrs. Alma Jackson the Resthaven Singleton Chapel Lubbock recently.

Mr. and Mrs. E.N. McCall and daughter Mr. and Mrs. Robert George children spent the weekend at Georges' cabin in the Capitan Mountains.

Morton School Menu

Monday, February 11, 1974
Barbecued wieners, pea salad, stick, apple cobbler, roll, milk.

Tuesday, February 12, 1974
Pizza, lettuce with French dressing, buttered corn, jello with fruit, meat loaf with catsup, whipped green beans, banana pudding, rolls.

Wednesday, February 13, 1974
Meat loaf with catsup, whipped green beans, banana pudding, rolls.

Thursday, February 14, 1974
Bean chalupos, green salad, Valentine cake, milk.

Friday, February 15, 1974
Tuna salad, cole slaw, tomato macaroni, peanut butter brownies, milk.

This Page Sponsored
By The Following
Indian Supporters

- LINER'S PHARMACY
- SILVERS BUTANE
- STAR ROUTE CO-OP GIN
- MORTON BI PRODUCTS
- WEST TEXAS SEED COMPANY
- TAYLOR AND SON FURNITURE
- COCHRAN POWER & LIGHT
- MORTON INSURANCE AGENCY
- JOHN'S WELDING & REPAIR
- BAILEY COUNTY ELECTRIC CO-OP ASSOCIATION
- GRIFFITH EQUIPMENT COMPANY
- COCHRAN ELECTRIC SERVICE & SUPPLY
- NOWELL GIN COMPANY
- MORTON DELINTING, INC.
- G & C GIN
- MORTON AUTO SUPPLY
- FORREST LUMBER COMPANY
- MINNIE'S SHOP
- TIC TOC RESTAURANT
- OWEN BROTHERS CUSTOM FEEDING
- ALLSUP'S 7 TILL II
- L & B SUPPLY
- LUPER TIRE & SUPPLY
- GRIFFITH GIN
- GWATNEY-WELLS CHEV.-OLDS
- ST. CLAIR'S DEPARTMENT STORE
- ROBERTS MEMORIAL NURSING HOME—LEE AND DOROTHY DODDS, OWNERS
- BILL'S FURNITURE & APPLIANCE
- FIRST STATE BANK
- COX AUTO SUPPLY
- GREAT PLAINS NATURAL GAS CO.
- FRALIN'S PHARMACY
- HIGGINBOTHAM BARTLETT COMPANY
- MCMASTER'S TRACTOR COMPANY
- NEW YORK STORE
- REYNOLD'S TEXACO STATION & WHOLESALE TEXACO PRODUCTS
- LEVELLAND SAVINGS & LOAN
- ROSE AUTO SUPPLY
- JUDGE GLENN THOMPSON
- WILLINGHAM GINS
- WINDOM OIL & BUTANE
- RED HORSE SERVICE & MOBIL WHOLESALE PRODUCTS (WILEY HODGE)
- MORTON TRIBUNE
- ROBERT W. TAYLOR UNITED FIDELITY INSURANCE

BASKETBALL

MORTON INDIANS

1973-74 MORTON HIGH SCHOOL BASKETBALL SCHEDULE (VARSITY)

NOVEMBER

- 26 Dora There
- 27 Floyd, N.M. Here
- 29 Friona Tournament Nov. 29, 30, Dec. 1

DECEMBER

- 4 Seminole Here
- 7 Brownfield There
- 11 Levelland There
- 13, 14, 15 Denver City Tournament
- 17 Muleshoe There
- 18 Seminole There
- 21 Idalou Here
- 27, 28, 29 Caprock Tournament

JANUARY

- 4 Smyer There
- 8 Levelland Here
- 11 Snyder Here
- 15 Olton Here
- 18 Dimmitt Here
- 22 Friona There
- 29 Clovis Here

FEBRUARY

- 1 Olton There
- 5 Dimmitt There
- 8 Friona Here
- 12 Littlefield Here

ON TO STATE!

Results This Week BASKETBALL SCORES

MORTON 64 - DIMMITT 72
MORTON 57 - OLTON 31

GO,
FIGHTING
INDIANS
YOU
CAN
DO IT!



MORTONS

FROM PAGE ONE
 were in Morton and take medicine—and if the two mentioned above—to bring you the that everything from in is gravy. After a of that magnitude, else just has to be max.
 + + +
 l, our favorite er in our sister media town has come up with his numerous jewels

ing a wire story he that: "He was shot in r, and several shots umped into his body at rsection."
 only questions are: If ot a man in the car, oes the bullet enter the and if you pump several into his body at the ction, same question—at mean where the knee onnects with the head heel bone connects backbone...No wonder V detectives have it

+ + +
 aforesaid mentioned s us of that Justin joke where the kid asks ther, "Where is a s yet? When the father im what he was talking the kid told him he had in the broadcast media: oman was robbed and the bullet is in her

+ + +
 Democratic primary shape up as much of a his year compared with ast, with the possible on of Commissioner ecinct Four and for and District Clerk. he County and District ost, incumbent Bob will be opposed by Clayton, long-time ee in the office, who ate file.
 ecinct Four, where ells has declined to run or personal reasons, Millar, W.R. (Richard) nd George (Ike) s, Jr. will bump heads.

Our best of luck to all of them.
 + + +
 We just received word that our Morton Indians lost to "old nemesis" Dimmitt to put us out of the district race. There is no tomorrow.

How, however, would you like to bet that we don't grab them Friona Chieftains by the hair and fashion them a new wig. Then—we will have the pleasure of crying our eyes out for the rest of the year.

Isn't it too bad that Littlefield—who should be in AAA is so sad that we can't even think of them as a stopper on Friona? When they come over here next week, we hope the Indians will put it to them for 200 points. They were real arrogant on the football field—let's see what they can do on the basketball floor.

BALE

FROM PAGE ONE
 year.
 Maple Coop Gin—10,349 ginned, 12,984 last year.
 McCormack Gin, Bledsoe—2,200 bales ginned, 1,534 last year.
 Star Route Coop Gin—9,421 this year, 5,500 last year.
 Young Bros. Gin, Bula—5,658 this year, 4,625 last year.

WINDS

FROM PAGE ONE
 from the territories served by the Brownfield and Lamesa offices will be classed at the permanent U.S.D.A. Classing Office in Lubbock.
 The U.S.D.A. Classing Offices at Lubbock, Brownfield, and Lamesa tested and classed samples from 50,000 bales during the week ending Friday, February 1st. This brought the total for the season to 2,425,000. This is far ahead of the volume at this date last year when samples from 1,445,000 bales of the 1972 crop had been classed.
 Quality of cotton continued excellent and this crop is one of the highest quality crops ever produced on the South Plains.
 Grade 31 and 41 continued the

predominant grades at Lubbock, making up two-thirds of all cotton classed. Grade 31 made up 16 percent, Grade 41, 51 percent, Grade 32, 10 percent and Grade 42, 9 percent.

Staple length improved from the previous week as a high percentage of the cotton being classed was harvested weeks ago and stored in ricks. One third had a staple length of 31, 27 percent stapled 32 and 17 percent stapled 33.

Micronaire readings continued excellent. Seventy-eight percent of all cotton tested at Lubbock had micronaire readings in the premium range of 3.5 to 4.9 and 3 percent was in the high micronaire range of 5.0 to 5.2.

The Agricultural Marketing Service of the U.S.D.A. reported limited trading on the Lubbock market during the week ending Friday, February 2. Prices were \$30.00 to \$45.00 per bale lower than the previous week. Typical lots were selling in the price range of 40 to 55 cents per pound.

Average prices paid for the most predominant qualities in the 3.5 to 4.9 premium micronaire range were: Grade 31, Staple 30 - 50.65 cents per pound, Grade 31, Staple 31 - 55.40, Grade 31, Staple 32 - 60.40, Grade 41, Staple 30 - 49.70, Grade 41, Staple 31 - 54.25 and Grade 41, Staple 32 - 58.95.

Cottonseed prices were steady and farmers received \$95 to \$110 per ton.

BOBCATS

FROM PAGE ONE
 end of one, but the superior height and muscle wore down the smaller Indians in the latter stages. With Jerry Silhan off his feed and without his usual effectiveness under the boards, the Bobcats were able to use their taller, heavier men to the best advantage.

After leading at the quarter mark, the Indians trailed 30-33 at intermission, 50-52 at the end of three and the final 72-64 at the final buzzer.

Mark Fluitt was top man for the Tribe with 20 points on a remarkable 7 of 11 field shots and 6 of 7 from the foul line. He also tied for high in rebounds with Billy-Joyce at 7 and contributed 2 steals and one assist.

Ralph Mason took runnerup scoring honors with an identical 7 of 11 field goal record as Fluitt, but was given no opportunities from the charity line, thus holding his

LOSE WATER WEIGHT
 Don't feel overweight, bloated or puffy because of excess water retention. Reduce temporary weight gain usually caused by pre-menstrual period. NEW AQUATABS is a mild diuretic and fast acting. AQUATABS work gently and help relieve uncomfortable body-bloat, waist enlargement and puffiness. AQUATABS, "Water Pills" must help you lose this weight or your money will be refunded with no questions asked by.

LINER'S PHARMACY
 118 S.W. 1st—
 Mail Orders Filled

Because of you... today a man is on a dusty road leading south from Rawalpindi...

reporting, analyzing, probing—to send you an eye-witness story. Other Christian Science Monitor reporters are gathering facts for you in Moscow, Nairobi, Beirut, London, Tokyo, San Francisco, and Washington.

Because you need to understand what's happening in order to change what's wrong and to support what's right. The Christian Science Monitor gives you the facts, and reports how problems are being solved. It keeps you informed but not depressed—the Monitor has a uniquely hopeful outlook. News, commentary, art, entertainment, fashion, sports, business, family: a lively daily newspaper (Monday—Friday) with something for everyone. For 13¢ a day—less than two postage stamps.

Yes, I want this unique daily newspaper for 4 months—over 80 issues for only \$11.
 Payment enclosed Bill me later

Name (Please print) _____
 Street Apt. _____
 City _____
 State _____ ZIP _____
 The Christian Science Monitor®
 Box 125, Astor Station
 Boston, Massachusetts 02123

score to 14 points.

Joyce, with 4 of 9 field shots and 3 of 3 fouls, trailed Mason's output by three tallies.

Larry Thompson had a good game, tallying 9 points on 4 field goals and one foul shot. He grabbed 5 rebounds and led the team in steals and assists with 5 and 3 respectively.

Mike Williams had a cold shooting night, hitting on only one of eight field shots and none for one at the foul line.

Ralph Mason took high point honors with 13 points in a "breeze win" over the Olton Mustangs Friday in a game that saw every varsity and some junior varsity Tribesmen get into the action. The scoring was very evenly distributed with everybody getting something, but nobody getting a lot, a la Red China.

Friona will invade Indian gym Friday night with tipoff time set for 7:30 p.m. in front of what is expected to be a standing room only crowd of Indian rooters. They will be there to see just who has the sharpest tomahawk the second time around.

There was no Junior Varsity game at Olton and the Morton JV dropped a 62-72 loss to the junior Bobcats prior to the Dimmitt game.

A Weekly Report Of Agri-Business News
Farmcast
 Compiled From Sources
 Of The Texas Department of Agriculture
 John C. White, Commissioner

Cattle Feeding Turns Down...Some Up, Some Down...Texas Poultry Value Increases.

It came as no surprise when the Texas Crop and Livestock Reporting Service noted that cattle being fed for slaughter as of January 1 is down in both Texas and the nation.

The number of cattle on feed in Texas totaled 2,205,000, down two per cent below a year earlier, three per cent below December 1 and five per cent below October 1.

Nationwide, cattle on feed were down six per cent below a year ago.

Placements are down 21 per cent from a year ago in Texas. Feedlot operators reported intentions to market 1,150,000 cattle between now and March 31. This would be 52 per cent of the number on feed as of January 1 and would be six per cent more than the total marketed during this period a year ago.

In the state, large feedlots—those with 1,000 plus capacity—numbered 233 and held 2,158,000 cattle on feed for slaughter. Of that number, 81 per cent

reported cattle on feed, while the remainder reported their feedlots empty as of January 1. Capacity for all 233 feedlots showed a 71 per cent occupancy.

"Small" feedlots—those with less than 1,000 head—held 47,000 head.

Nationwide, there was a decrease of 15 per cent in the number of cattle and calves placed on feed October through December of last year. Anticipated marketings now through March are one per cent below those actually sold during the same period a year ago.

INVENTORY of the Texas chicken flock shows a value of \$22,120,000. Value per head is set at \$1.40, which is up 15 cents from 1972.

The December hatch of egg-type chickens in Texas is down 10 per cent from a year ago. The December hatch of broiler chicks increased five per cent from a year ago. The total poultry turkey hatch for December increased seven per cent from a year ago.

Egg production in the state was six per cent above a year ago. The number of chickens on Texas farms as of December 1 (excluding commercial broilers) was 15,800,000. This is three per cent above the 1972 total. There were 3,630,000 hens and pullets of laying age, 11 per cent under the 1972 total.

TEXAS planting intentions show increases in major crops including corn, grain sorghum, cotton, and soybeans. Decreases in acreage are indicated for oats, barley, rice, and sugar beets.

An indicated corn acreage of 800,000 is up 50,000 from 1973 planting of that crop. Grain sorghum indications are that 8,500,000 acres will be planted in 1974. This compares with 8,100,000 in 1973.

Cotton acre indication for 1974 in Texas is 5,800,000, this compares with 5,400,000 acres in 1973.

Soybean acreage indications show an increase over 1973 plantings for Texas. Indications are that 500,000 acres of soybeans will be planted in the state this year.

Oat acreage in Texas in 1974 shows that the crop will be less than in 1973; barley will also be down as will rice.

A huge increase in flaxseed acreage in Texas is indicated for 1974. Acreage this year is indicated at 40,000 acres compared with only 9,000 acres in 1973.



ROLL-A-CONE
TOOL CARRIERS

Pieces of Equipment on one Bar—Cultivator—
 er—Knifer—Hamey and Deer Ripper.

Buy Roll-A-Cone & Own The Best!
 in 4 to 13 rows, 4x7 Tool Carriers for the big Horse
 ctor. Shanks—Clamps—Tool Bars—Busters—
 els—Folding Markers—And gage Wheels.

BURKETT TRADE LOT
 PHONE 266-5569 NITE 266-5976 MGR. M.P. COFFMAN
 "USE US WHILE WE LIVE"

MR. FARMER

We are pleased to announce the opening of a full line
 irrigation company. The name of the company is

**IRRIGATION SYSTEMS
 INCORPORATED**

LOCATED AT
 5623 BROWNFIELD HIGHWAY,
 LUBBOCK, TEXAS 79407 (806) 797-3486

We have available for immediate delivery and installation
 by our own crews, side roll systems, underground pipe,
 and featuring a Texas manufactured center pivot system.

Built In Texas For Texans
 ALL WORK & MATERIALS ARE FULLY GUARANTEED.

Joe K. Harris
 Jim Rea
 Office (806) 797-3486

Sweethearts Everywhere—Prefer
CANDY

Show Her You Love Her with
CANDY

REMEMBER YOUR VALENTINE WITH A GIFT OF COLOGNE FROM OUR COSMETICS BAR

AT
LINER'S PHARMACY

WE HAVE A FULL LINE OF CARDS BY HALLMARK AND AMERICAN GREETING CARDS

PANGBURNS MILLIONAIRES
 IN POUND-SIZE HEART
 REG. \$4.75
 SPECIAL
\$3.99

CAMERAS—FILM—PHOTO SUPPLIES—VETINARY SUPPLIES—BOOKS—
 MAGAZINES—CARDS FOR ALL OCCASIONS AT

Rx LINER'S PHARMACY
 YOUR HOME TOWN ONE STOP SHOPPING CENTER
 24 HOUR PRESCRIPTION PHONE DAY--266-8965 NITE--266-5007

PHONE 266-5615 120 S.W. THIRD
 currently starred in the Los Angeles production of a London
 rock musical, "The Rocky Horror Show."
 recurring role of police lieutenant Art Malcolm. Larry
 Storch and Robyn Millan guest star in the opening episode.

About Local Folks

By Dutch Gipson

Mr. and Mrs. Ike Williams returned home Sunday after attending the National Convention of Seminole Cattle which was held in Lewisville, Ky. Representatives from 26 states and approximately 10 foreign countries attended a banquet held at the Fair Barn. Art Linkletter was featured as Master of Ceremonies and the Lynn Anderson Band provided music. Saturday was spent at a sale where cattle sold for as much as \$50,000. to \$100,000. each.

Mr. and Mrs. Kensey Chancey enjoyed as their guests Sunday, Mr. and Mrs. Lindy Chancey of Muleshoe and Mr. and Mrs. Clinton Abney of Levelland.

Mr. and Mrs. Forest Baker of El Paso, visited his parents and other relatives over the weekend.

Fred Shaw of San Francisco, Calif., formerly of Morton, visited with friends and relatives in Morton and in Enochs last week.

Mr. and Mrs. D.E. Dendy of Lovington, N.M. visited with their son, Leslie, over the weekend.

Miss Jo Neavitt of Texas Tech spent Friday night and Saturday with her grandparents, Joe and Dutch Gipson.

Twenty-two youth and members of Missionary Baptist Church attended District C.I.A. Saturday night at Sunset Avenue Baptist Church in Littlefield.

Mr. and Mrs. Micky Coleman and daughter, Kelly, of Lubbock, visited with their parents, Mr. and Mrs. Ron Holloman and Mr. and Mrs. Red Coleman, over the weekend.

Mrs. Joe Bob Allen and daughters of Whiteface were visitors in her parent's, Mr. and Mrs. Elmer Gardner, home over the weekend.

Mrs. Jim Bell is attending an Insurance School in Louisiana this week.

RUSSIAN ADVANCE

Russian forces under Marshal Zhukov reached the Oder River, 38 miles from Berlin, on Feb. 7, 1945.



WINNERS OF DIVISION II HONORS in the UIL Regional Choir Contest in Lubbock Saturday exhibit their certificates of excellence above. Of the 16 MHS students participating, five won Division I honors, these six won Division II ratings and four others won Division III honors. They are under direction of Morton Choir Director John B. Harris. Front row, left to right, Earlene Evans and Tobie Jerden. Rear row, Kathy Mason, Schelle Key, Susan Baker and Sabrina Wells. Not pictured is Greg Bell.



REMEMBER THE MAINE

On Feb. 15, 1898, the U.S. battleship Maine was blown up in Havana harbor, leading to a declaration of war in April.

Look Who's New

Christene Elaine, daughter of Mrs. C.E. Jones, Jr. of Dallas, born January 30 and weighed 15 ounces.

Grandparents are Mr. Charles E. Jones, Sr. of Snyder, Rodgers of Cleburne. Great-grandparents are Mr. C.B. Jones and Mrs. George Morton.

Chad Ray Love, son of Mr. Mike Love of Cheyenne, Wyo., arrived February 5 and weighed 15 ounces.

Grandparents are Mr. and Mrs. Love and Mr. and Mrs. Olin Morton. Great-grandparents are Mrs. Carl Ray of Morton.

Julie Lynn, daughter of Mr. David Gibbs of Fort Worth, Tex., born January 25 and weighed 7 pounds.

Grandparents are Mr. and Mrs. Courtney of Morton and Mr. Garland Gibbs of Marlin.

Hospital no

Patients admitted to Memorial Hospital from January through February 5 were: Ava Lee, Opal Grimes, Ava Lee, Helen Lynch, Cecil VanHoose, Latta Jose Rodriguez, Ed Garret Carter, Lucy Young, L.G. Reed Buchanan.

ASSEMBLY OF GOD CHURCH,
Whiteface
Pastor, Rev. Billy Pierson
Sunday Services—
Sunday School 9:45 a.m.
Morning Worship 11 a.m.
Evening Worship 6 p.m.
Midweek Bible Study 6:30 p.m.

ST. ANN'S CATHOLIC CHURCH
Pastor Nicholas Schneiders C.P.
Mass Schedule:
Sundays 9:00-11:15 A.M.
Weekdays 7:30 a.m.
Wednesday Evenings 8:30 p.m.
First Fridays each Month 8 a.m.-8:30 p.m.
Sunday School 10-11 a.m.

NEW TRINITY BAPTIST CHURCH
Rev. W. D. Anderson
3rd and Jackson
Sundays—
Sunday School 9:45 a.m.
Morning Worship Second and Fourth Sundays 11:00 a.m.
H.M.S. 4:00 p.m.
Wednesdays—
Prayer Service 7:00 p.m.

FIRST BAPTIST MEXICAN MISSION
Sundays—
Sunday School 10:00 a.m.
Training Union 6:30 p.m.
Evening Worship 7:30 p.m.
Wednesdays—
Prayer Service 7:30 p.m.

FIRST BAPTIST CHURCH, ENOCHS
Rev. Charley Shaw
Sunday School 10 a.m.
Morning Services 11 a.m.
Training Union 7 p.m.
Evening Services 8 p.m.

BLED SOE BAPTIST CHURCH
Rev. Frank Taylor
Sunday Service 9:45 a.m.
Worship Service 11 a.m.
Training Union 6 p.m.
Evening Worship 7 p.m.
Wednesday Night Service 8 p.m.

CHURCH OF CHRIST
S.W. 2nd and Taylor
C.R. Mansfield, Preacher
Sundays—
Bible Class 10:00 a.m.
Worship 10:45 a.m.
Evening Worship 6:00 p.m.

FIRST METHODIST CHURCH
James E. Price, Pastor
411 West Taylor
Sundays—
Church School Session 9:45 a.m.
Morning Worship Service 10:55 a.m.
Evening Fellowship Program 5:00 p.m.
Evening Worship 6:00 p.m.

WHITEFACE CHURCH OF CHRIST
Dick Biggs, Minister
300 Tyler Street
Sunday—
Bible Classes for all ages 10:00 a.m.
Worship and Communion 10:55 a.m.
Evening Bible Classes 6:30 p.m.
Evening Worship 7:00 p.m.

WEDNESDAY—
Bible Study & Prayer 8:00 p.m.
Sister Pearl's Gospel Singing House
Purity Sunday School
Class 8:45 a.m.
Teacher — Pearl Swindle Williams
511 E. Jackson

UNITED METHODIST CHURCH, ENOCHS
Rev. Grady Adock, Pastor
Services held 1st and 3rd Sundays
Sunday School 10 a.m.
Morning Services 11 a.m.
Evening Services 7 p.m.
4th Wednesday—Fellowship 7 p.m.

"Thou wilt show me the path of life, in thy presence is fulness of joy..."
PSALM 16:11

HERE IS THE PATH

How
The Church is God's appointed agency in this world for spreading the knowledge of His love for man and of His demand for man to respond to that love by loving his neighbor. Without this grounding in the love of God, no government or society or way of life will long survive and the freedom which we hold so dear will inevitably perish. Therefore, view from a faithful point of view, one should support the Church for the sake of the welfare of himself and his family. Beyond that, however, every person should uphold and participate in the Church because it tells the truth about man's life, death and destiny; the truth which alone will set him free to live as a child of God.

THE CHURCH IN THE WORLD
THE CHURCH IN PRESENT TIMES

UNITED METHODIST CHURCH, BULA
Services 2nd and 4th Sundays
Sunday School 10 a.m.
Morning Service 11 a.m.
Evening Service 7 p.m.

THREE WAY BAPTIST CHURCH
Rev. Jack Dewitt
Sunday School 10 a.m.
Morning Worship 11 a.m.
Training Union 6 p.m.
Evening Services 7 p.m.

ASSEMBLY OF GOD CHURCH
Rev. Wilbur L. Stanley

Sundays—
Sunday School 9:45 a.m.
Morning Worship 11:00 a.m.
C.A. Service 6:00 p.m.
Evangelistic Service 7:00 p.m.

Wednesdays Services 7:30 p.m.

FIRST MISSIONARY BAPTIST CHURCH
Rois Standifer, Pastor
Main and Taylor
Sunday School 9:45 a.m.
Morning Worship 10:45 a.m.
Training Service 6:00 p.m.
Evening Worship 6:45 p.m.

WMA Circles
Monday—
Night Circle 7:30 p.m.
Tuesday—
W.M.A. 2:00 p.m.
G.M.A. 4:00 p.m.
Wednesday—
Midweek Service 7:30 p.m.
Edna Bullard 9:30 a.m.

HICK'S CHAPEL BAPTIST CHURCH
Rev. Hugh Montgomery
Sunday School 10 a.m.
Morning Services 11 a.m.
Training Union 6 p.m.
Evening Services 7 p.m.

FIRST BAPTIST CHURCH, VICTORY
Harold Harrison, Pastor
Sunday School 10 a.m.
Morning Worship 11 a.m.
Church Training 6 p.m.
Evening Worship 7 p.m.
Wednesday Prayer Meeting 7 p.m.

FIRST BAPTIST CHURCH
Paul McClung, Pastor
202 S.E. First
Sunday School 10 a.m.
Morning Worship 11 a.m.
Morning Service KRAN 11 a.m.
Training Union 6 p.m.
Evening Worship 7:00 p.m.

Tuesdays—
Helen Nixon W.M.U. 7:30 p.m.
Wednesdays—
Graded Chorus 7:30 p.m.
Prayer Service 7:30 p.m.
Church Choir Rehearsal 7:30 p.m.

SPANISH ASSEMBLY OF CHURCH
Rev. Ignacio Ruiz
N.E. Fifth and Wilson
Sundays—
Sunday School 10 a.m.
Morning Worship 11 a.m.
Evening Evangelistic Service 7 p.m.

Wednesdays—
Young people service 7:30 p.m.

EAST SIDE CHURCH OF CHRIST
Jammie Paden, Minister
704 East Taylor
Sundays—
Bible Study 10 a.m.
Worship 11 a.m.
Worship 6 p.m.

Wednesdays—
Midweek Service 8 p.m.

CHURCH OF CHRIST, BULA
Dannie Mize, Preacher
Bible Study 11 a.m.
Worship 11 a.m.
Night Worship 11 a.m.
Wednesday Night Services 8 p.m.

This Feature Is Published With The Hope of Getting More People To Church By The Undersigned City Business And Professional People.

Beseda Grain Co.

Claunch Gin
Bula

Bailey County Electric
Co-op Association
Phone 266-8600-Whiteface Hwy.

Bedwell Implement
219 E. Jefferson-266-5306

Rose Auto and Appliance
107 E. Wilson-266-5959

Bill's Furniture &
Appliance
Bill Smith
108 SW 1st 266-5201

Compliments of
Carl Griffith Gin and G & C Gin

Judge Glenn Thompson

L & B Supply
N. Main-Phone 266-5110

Cochran Electric Service & Supply
317 W. Washington Phone 266-5545

Gwatney-Wells Chev.-Olds.

Farmer's Co-op Gin of Enochs
Enochs 927-3444

First State Bank
107 W. Taylor-266-5511

Griffith Equipment Company
120 N.W. 3rd-Phone 266-5330

Luper Tire and Supply
602 Main-Phone 266-8001

Allsup's 7 til 11
113 E. Washington-Phone 266-5532

Ramsey's Food Store
Gerald Ramsey, Owner
210 South Main

State Line Butane
118 SW 1st. 266-8965 266-5007

West Texas Seed Co.
Roy Oxford, Mgr.
Dora Hwy. 266-5557

Star Route Co-op Gin
St. Rt. 1-Phone 927-3416

Higginbotham-Bartlett

Maple Co-op Gin

Tic Toc Restaurant
Loma and Rob Richards
Levelland Highway-Phone 266-52

St. Clair Department Store
Morton 266-5223

Smith Seed and Implement
Maple, Texas Phone 927-330

Liner's Pharmacy
Mike and Donna Liner

Three Way News

By Mrs. H.W. Garvin

Mrs. D.S. Fowler spent the day in Dallas visiting their son and Mrs. Fowler's mother.

Mr. and Mrs. Johnnie Wheeler spent Saturday night in Lovington with the Jimmy Wheelers.

Beadie Powell, Mrs. Rayford and Mrs. B.H. Tucker were in Friday.

Mr. and Mrs. Bud Huff were in Tahoka Sunday visiting relatives.

Garvin is a medical patient in Memorial Hospital.

Mr. and Mrs. Jack Furgeson, Debby and Johnny spent Sunday in Jai, N.M. visiting the Jim Green family.

Warren underwent surgery in Hospital in Lubbock Tuesday.

Wittner underwent surgery today in West Texas Hospital in

men from the community spent week fishing at Amstead Lake.

ine, a student at South Plains

Levelland, and a friend, Letha spent the past weekend visiting rents the Frank Fines.

Services for Henry Iley of DeLeon, father of Jerry Iley, of Morton, were held Sunday at 3:30 p.m. at Nabors Funeral Home in DeLeon. Burial was in Gorman Cemetery in Gorman.

Powell and Mrs. Dutch Powell today and Tuesday in Abilene Mrs. Powell's sister who is ill.

Way basketball teams played at Bledsoe Tuesday night with girls winning and Three Ways losing. Friday night Three Ways with Three Way boys winning and Three Way girls losing.

D. Davis and Mrs. Joe Sowder Lubbock Tuesday.

Survivors include his wife; five sons; two daughters; 1 brother and three sisters.

Henry Iley rites held in DeLeon

Services for Henry Iley of DeLeon, father of Jerry Iley, of Morton, were held Sunday at 3:30 p.m. at Nabors Funeral Home in DeLeon. Burial was in Gorman Cemetery in Gorman.

Iley, 72, died Friday after an extended illness.

Survivors include his wife; five sons; two daughters; 1 brother and three sisters.

Cotton talks

The failure of the National Cotton Council Board of Directors and the Produce Steering Committee of the Council to oppose the lifting of U.S. import quotas on raw cotton "in no way affects" the position of Lubbock-based Plains Cotton Growers, Inc., according to PCG President Ray Joe Riley of Hart. "Nor will it reduce our efforts to retain rigid import restrictions," he adds.

The Council's Produce Steering Committee, made up of NCC producer delegates, took a strong stand against relaxation of import quotas at its meeting in Dallas January 8. But that position was reversed at a subsequent meeting in St. Louis, Mo. January 28, reportedly as a means to secure a commitment for textile mill interests to stop exerting pressure on USDA for cotton export controls. The NCC Board is composed of representatives from all seven segments of the cotton industry, including mills, merchants, warehousemen, ginners, cooperatives, seed crushers, and producers.

"As an organization dedicated to looking out for producer interests on the High Plains and no other interests," Riley stated, "PCG continues to feel that restrictions on cotton imports, in addition to unlimited access to export markets, are vital to our well-being, and we will present testimony before the upcoming Tariff Commission hearings to that effect."

The Tariff Commission will hold hearings on the import quota issue February 7, and make its recommendations to the President soon thereafter.

PCG's statement will point out the advantages that have accrued to the cotton industry and the nation from import quotas since their imposition in 1939. Riley said "and we will emphasize that lifting quotas, while serving no useful purpose under present world supply-demand conditions, could wreck any government price support program for cotton that might be in effect at such time as world supplies exceed short term demand and cotton prices come crashing down."

All cyclists invited to Portales marathon

Cycling enthusiasts have a golden chance to prove their prowess in this year's third annual Portales Marathon to be held here on February 16.

While last year the bicycle event had only two classes, this year it has been extended to seven divisions which will cater for all competitors from eight years of age and above.

Marlin Poyner, a cycling enthusiast himself and the man behind the recent change, said, "I think that more people, especially from around Portales and Clovis, will be interested in the competition, if they realize that they will

not be required to compete against the established cyclists."

The twenty-six-mile race, sponsored annually by the Roosevelt County Chamber of Commerce and Eastern New Mexico University, attracted over 100 runners and cyclists from all over the country last year. The organizers hope to attract more local competitors this year.

The men's section will have five divisions. Class One will be for boys 8-12 years of age, while the 13-17 teenagers have been pitted in the Second Class. The Third Class is open (18-30) and will be the main event of the competition.

Those above 31 years of age can choose between entering the main competition or enter in the other two divisions. 31-45 years of age, and 45 years and above.

There are two classes from the women competitors which are those 30 years of age and younger and those above 31 years. A total of 19 trophies will be awarded in the competition with six of them to be won in the major open event. In addition, every finisher will be awarded a T-shirt.

Coordinator of the meet, Bill Silverberg, said that so far about 20 entries have been received in both the bicycle and the foot race, but added that more entries are expected to begin flooding in this week.

The race is scheduled to start at 9:15 a.m. in front of the ENMU P.E. Complex. All cyclists will start the competition together and the route will be on the Portales-Clovis Highway. The runners take off fifteen minutes later.

Entries, together with an entry fee of \$2 per competitor should be mailed to Coach Bill Silverberg, Portales, New Mexico, 88130.



DAVID MCCLUNG

Student wins GM Award

David McClung has been named Morton High School 1973-74 General Mills Family Leader of Tomorrow. He won the honor by competing with other seniors in the written knowledge and attitude examination held December 4. He is now eligible for state and national honors and will receive a specially designed award from the sponsors of the annual educational scholarship program.

State Family Leaders of Tomorrow receive a \$1,500 college scholarship while state second-place winners receive a grant of \$500. The state winner also earns for his or her school, a 20-volume reference work, "The Annals of America," from the Encyclopaedia Britannica Educational Corporation.

The opportunity to participate in the contest is open to all senior boys and girls.

Morales services held in Arizona

Services for Lorenzo M. Morales of Avondale, Arizona, formerly of Morton, were held January 28 at Avondale.

Morales, 25, was killed instantly in an automobile accident January 25. He was born in Carrizozo, N.M. August 10, 1948 and lived in Morton before moving to Arizona. While in Morton he was employed by Lackey's Grocery Market.

Survivors include his wife, Susan Ortiz; a son, Michel and a daughter, Susan, both of the home; his parents, Mr. and Mrs. Thomas Morales of Avondale; his grandparents, Mr. and Mrs. Salvador Morales, Sr. of Morton; three brothers, Tommy, Tony, Richard, Sally and Marcus, all of Avondale and Domingo of Morton; five sisters, Mrs. Juan Ibarra of El Paso, Hope, Margie, and Rose Mary of Avondale and Mrs. Pauline Chavez of Morton.

Former resident services held

Services for Hubert F. Taylor of Levelland were held at 10:30 a.m. Monday in the First Baptist Church in Levelland. Officiating were the Rev. J. Prentice McGee, pastor, and the Rev. J.M. Gilbert, pastor of First Presbyterian Church of Levelland.

Burial was in Resthaven Memorial Park in Lubbock.

Taylor, 75, died about 11:05 a.m. Saturday in West Texas Hospital in Lubbock following an extended illness.

A native of Gib Town, Taylor farmed and assisted in several businesses in Whiteface and Cochran County prior to moving to Levelland in 1964.

Survivors include his wife; a step-son, Bill J. Simmons of Colorado Springs, Colo.; two sisters, Mrs. Ona Tidwell of Munday and Mrs. E.D. Willis of Graham; two brothers, H.C. of Oklahoma City, Okla., and G.T. of Manhattan Beach, Calif.; and a grandchild.

Miss Hunt's rites held

Services for Ozella Hunt of Denver City were held Monday at 2:30 p.m. in the First Baptist Church in Denver City. The Rev. John Ferguson, pastor, officiated.

Burial was in Morton Cemetery under direction of Singleton Funeral Home.

Miss Hunt, 66, died about 7:15 p.m. Saturday in Lea County General Hospital in Hobbs, N.M., shortly after a two car collision about 12 miles north of Hobbs on U.S. 83. Also killed in the accident was Alfons Fabin Tiphus, a 58-year-old Hobbs resident.

Miss Hunt, a native of Dodson, was owner of an insurance and real estate agency in Denver City for twenty years. She was home demonstration agent for Youakum County 12 years, a member of the First Baptist Church, the Texas Study Club, Tsamoga Study Club in Plains and Delta Kappa Gamma.

Other survivors include two brothers, Lloyd Hunt of McLean and Cagle Hunt of Killeen.

FOR PEOPLE WHO THINK

In last week's study we left off the story of the New Testament concerning those who hear the gospel of Christ—believe it with all their heart and who obey all the apostles of Christ command them to do;—what do these people "join"—what "church" or other organization? We noted that those original "about three thousand" (on the day of Pentecost who were baptized) were "added unto them." Verse 47 states that those so on in subsequent times did the same and were saved also "added" unto "them" (ASV) "to the church" (V). We also noted that the world "church" is used as English world for the original greek word which means "called-out" or a "called-out assembly". Saved people are all "called" by the gospel of Christ—the gospel preached by the apostles of Christ—read 2 Thess. 1. In the same 2nd. chapter of Acts we note, in verses 14, it was Jewish people who were involved in the action Pentecost.

Just a casual study of the rest of the New Testament presses upon the serious person the fact that the Jews do not expect that the gospel would, or could be, for all people of every nation who would accept it and obey it. Every sincere scholar of the New Testament readily agrees to that. Let the thinking reader turn and read Acts chapter 10 and chapter 11:1-18—noting that the gospel IS to those who fear God and work righteousness of every nation—but, also, in studying this record of the first apostle converts, noting that the commands to those who would be saved were exactly the same as the commands to the Jews on Pentecost. In the 11th. chapter you are impressed with the record that the Jews were reluctant to welcome Gentiles into a covenant relationship with God until Peter—at their insistence—proved that it was true. Still—we haven't learned what either the Jews or the Gentiles "joined" AFTER they were "saved". It will have to wait again. Remember your welcome to the assemblies at Taylor and SW 2nd Sts.

C.R. MANSFIELD, Evangelist
CHURCH OF CHRIST.

WANT TO SAVE ENERGY?

BOTH YOUR OWN AND THE NATION'S?

GWATNEY-WELLS HAS THE ANSWER--

IT LIES IN THE EASY-HANDLING, COMFORTABLE AND FUEL SAVING COMPACT AND SUB-COMPACT CHEVROLET AND OLDSMOBILE CARS.

WE HAVE

**VEGA COUPES--VEGA STATION WAGONS
CHEVROLET NOVAS--OLDS OMEGAS**

ANY ONE OF WHICH WILL BE A JOY TO YOUR POCKETBOOK BOTH IN LOW INITIAL PRICE AND IN THE BIG SAVINGS IN FUEL THEY WILL GIVE YOU.

AND SELECT ONE OF THESE FUEL SAVERS AS LOW AS

\$287970

**GWATNEY-WELLS CHEVROLET-OLDS
E. WASHINGTON MORTON**

"Funny Car Summer"



A RON PHILLIPS SANDBLASTER PRODUCTION OF "FUNNY CAR SUMMER" Starring JIM DUNN Directed by RON PHILLIPS Executive producer JACK YOPP Produced by RON PHILLIPS JOHN BROOKS Color by DELUXE Distributed by AMBASSADOR RELEASING

ROSE THEATRE
FEBRUARY 20 & 21
SHOWINGS:
5 p.m., 7 p.m., 9 p.m.

APPLY NOW FOR WEED-FREE LAWNS THIS SUMMER



terti-lome WEED and FEED SPECIAL

Stop Weeds Before they start

A COMPLETE LINE OF LAWN & GARDEN PRODUCTS

LEWIS FARM & RANCH
PHONE 266-5461

HEART-WINNING GIFTS

SHOP AT **BEN FRANKLIN** FOR YOUR VALENTINE

LARGE SELECTION OF VALENTINE CANDY

UNDER **15c**

VALENTINE HEARTS

IDEAL FOR CHILDHOOD SWEETHEARTS

8 OZ. SIZE **99c**

SCHOOL VALENTINE CARDS

28 STUDENT AND 2 TEACHER CARDS **45c**
42 STUDENT AND 3 TEACHER CARDS **60c**

VALENTINE CANDY

BOXED WITH DOLL **\$1.00**

BOXED WITH DOG **\$1.99**



LARGE SELECTION OF VALENTINE CARDS, CREPE PAPER & CONSTRUCTION PAPER



John Gary, State Chairman of the 1974 Easter Seal Campaign in Texas, and John Finley of Tioga.

Gary to head 1974 Easter Seal campaign

John Gary, internationally known singer and entertainer, has been named State Chairman of the 1974 Easter Seal Campaign in Texas. Thomas N. Jenness, Jr., of Fort Worth, President of the Easter Seal Society for Crippled Children and Adults of Texas, announced that Gary, pictured with John Finley of Tioga, will lead volunteers in every county in Texas during the traditional annual appeal for funds to provide direct services to physically disabled Texas children and adults.

As State Easter Seal Chairman, Gary joins with 234 local Easter Seal Chairmen and Representatives throughout Texas who participate in the annual funds appeal. Last year, 20,570 crippled children and adults in Texas received rehabilitation and other services rendered by the Texas Easter Seal Society through a statewide network of affiliated Easter Seal Societies and Chapters which includes 18 treatment or rehabilitation centers.

Gary joins a national roster of prominent figure in the 1974 Easter Seal Campaign. Peter Falk, television's "Columbo", has been named National Chairman for 1974. Nationally, the Easter Seal Society extends services and rehabilitation to nearly 300,000 disabled persons yearly through 2,000 state and local affiliates.



THIS LARGE GROUP of Morton fifth graders took a guided tour Monday through the Levelland Sun News newspaper building. The field trip was made in conjunction with newspaper study being conducted in their language arts classes. Photo by Loman Jones.

Judging, sale will highlight hog meet

Final preparations are underway for the 8th Annual Texas and Southwestern Hampshire Type Conference and Sale at Sweetwater, Texas, Feb. 19-20, according to Dr. Gilbert R. Hollis, Extension area swine specialist.

Heading up the two-day event which attracts some of the top Hampshire hog breeders in the country will be the judging of barrow's gilts, and boars on Tuesday, and a sale on Wednesday, beginning at 1 p.m., says Hollis. The event will be at the Nolan County Coliseum.

"This conference and sale has a total of 61 breeders from 11 states exhibiting 230 Hampshire breeding animals," states Hollis. "All of the hogs consigned will be choice selections and competition is expected to be the best ever."

Auctioneering the sale will be Mark Pickel of Wingate, Ind., and the judge will be Al Christian of Iowa State University, Ames, Iowa.

Entries will be accepted on Feb. 18, with judging getting underway Tuesday morning at 9:00 a.m. A judging contest for individuals and teams is set for 9:00 a.m. on Wednesday, and results will be announced that afternoon, when the sale begins.

Animals will be divided into the following classes for judging: July open gilts, August open gilts, September open gilts, July boars, August boars, September boars, carcass barrows, light weight regular barrows, heavy weight regular barrows, and grand and reserve champions named.

A registration certificate, properly transferred, will be furnished with each animal sold.

Wesley Mathis of DeLeon is president of the Texas Hampshire Breeders Association which sponsors the annual event. J.D. Smith of Roscoe is vice president, and Bill Scott from Abilene is secretary-treasurer.

'Home Life' program given for Jr. club

A "Home Life" program was presented to members of the Emlea Smith Junior Study Club January 24 in the home of Mrs. Hadley Kern. Mrs. J.W. Tyson was hostess.

Included in the program was a game, "The Price is Right," conducted by Mrs. Dwayne Hester. Mrs. Gail Fladden showed slides and stressed that members compare products, read labels and speak up if not satisfied with a product. Pamphlets were passed out to serve as a guide to inform and protect the consumer. Mrs. Jimmy Roddy introduced Miss

Angela Bosse, a guest from Brazil, who told members a little about her country.

In the business meeting, members voted to hold a bake sale with the proceeds going to the Robert's Memorial Nursing Home for a newspaper. Members also voted to hold a Valentine's party for the Senior Citizens. Mrs. Hester was appointed party chairman and Mrs. Ray Luper was appointed chairman for the bake sale.

The nominating committee presented the slate of officers for the 1974-75 club year. Those presented were: president,

Mrs. Jimmy St. Clair; first vice president, Mrs. Ken Williams; second vice president, Mrs. Glynn Love; recording secretary, Mrs. Jimmy Roddy; corresponding secretary, Mrs. E. Welch; treasurer, Mrs. Ray Luper; historian, Mrs. Tom Ruth; parliamentarian, Mrs. Mike Luper; reporter, Mrs. Hester; and auditor, Mrs. Kim Hanlin.

Other members present were: Mrs. Loy Kern, Bob Lawdermik, Rose Wallace, and Donnie Dewbre. Guests were Miss Marie Wilcox, Mrs. Gladys and Miss Bosse.

We Need Room—While The Supply Lasts

CULTIVATOR SWEEPS ADAMS 10% OFF
 14 & 15 IN. TUBES 40% OFF
 BIG VISE REG. \$129.95 30% OFF
 885 BY 15 IN. TIRES (ONLY 12) 30% OFF
 PICKUP TOOL BOXES \$77.77
 LEATHER GLOVES ASSORTED \$3.95
 700 BY 15 6 PLY (ONLY 5) \$29.99
 BALL BEARING GRINDER \$68.88

WE CARRY A COMPLETE LINE OF CHISELS, HAMEY SHANKS, BREAKING PLOW POINTS, BOLTS SWEEPS, WELD ON POINTS, HARD SURFACE ROD, DISC BLADES AND OTHER FARM PRODUCTS.

LEWIS FARM & RANCH
 310 N.W. 1st

LOOK FOR THESE
SYMBOLS
 OF
SAFETY
STABILITY
HIGH EARNINGS

FEDERAL SAVINGS AND LOAN INSURANCE CORPORATION
 YOUR SAVINGS ARE INSURED TO \$20,000 BY FEDERAL SAVINGS AND LOAN INSURANCE CORPORATION, AN AGENCY OF THE UNITED STATES GOVERNMENT. YOU ALSO GET THE SAFEGUARDS OF SOUND INVESTMENTS AND CONSERVATIVE LOCAL MANAGEMENT.

FEDERAL HOME LOAN BANK SYSTEM
 This association is a part of the Federal Home Loan Bank System, set up by Act of Congress in the early 1930's. This has become an important part of the nation's financial structure. One of its important functions is to serve the home-financing institutions of the country by providing long term or emergency credit for their needs.

SAVINGS PLANS:
REGULAR PASSBOOK ACCOUNTS—Your savings grow faster with the help of worthwhile earnings, compounded quarterly. Your account earns at the current rate of 5 1/4 per cent. Withdrawals can be made at any time.
CERTIFICATE ACCOUNTS—Savings Certificates earn at the rates of 5 3/4 to 7 1/2 per cent. Interest is compounded quarterly.
 Certificate accounts are subject to minimum deposit and maturity requirements. A substantial interest penalty is required for early withdrawal.

5 1/4% REGULAR PASSBOOK
5 3/4% 90 DAY CERTIFICATE
6 1/2 to 7 1/2% 1 to 4 YEAR CERTIFICATES

THE BEST PLACE TO SAVE

Levelland
 SAVINGS & LOAN ASSOCIATION

Main Office—Levelland Branch Office—Morton

Recapitulation of Receipts and Expenditures for
 January 1, 1973 through December 31, 1973
 Cochran County, Texas

	Balance 1-1-1973	Receipts 1973	Expenditures 1973	Balance 1-1-1974
Officers Salary	8,921.95	138,516.87	144,624.59	2,814.23
General	107,360.18	166,106.43	154,849.49	118,617.12
Welfare (State)	124.50	6,361.82	6,374.41	111.91
R & B #1	9,876.98	39,768.46	32,480.75	17,164.69
R & B #2	275.34	39,075.05	27,007.39	12,343.00
R & B #3	9,581.51	38,809.53	25,648.53	22,742.51
R & B #4	29,097.58	38,726.45	33,209.88	34,614.15
R & B #5	15,477.37	42,765.16	41,041.25	17,201.28
Jury	12,077.63	11,682.94	9,195.10	14,565.47
C & J	30,549.46	53,945.72	48,774.24	35,720.94
Special Ad Valorem	87,040.74	104,924.47	97,000.00	94,965.21
Lateral Road	1,057.23	14,695.90	1,707.10	14,046.03
Car License	-0-	83,295.33	83,295.33	-0-
Social Security	5,509.03	28,306.22	26,590.23	7,225.02
Withholding Tax	3.37	24,137.70	24,141.07	-0-
Group Insurance	1,867.54	13,302.58	14,061.65	1,108.47
Law Library	450.29	1,340.00	1,467.10	323.19
C & J Sinking	32,714.96	51,734.38	46,521.58	37,927.76
C. J. Planning	720.00	2,687.50	2,302.50	1,105.00
Workman's Comp.	672.50	6,000.00	1,945.50	4,727.00
Criminal Justice	1,832.69	13,209.24	15,475.36	(433.43)
Federal Revenue Shar.	6,473.10	129,138.00	124,187.60	11,423.50
Summer Youth Work Pr.	NEW FUND	3,224.65	3,224.65	-0-
TOTAL	361,683.95	1,051,754.40	965,125.30	448,313.05

B. Nicewarner
 Auditor
 Cochran County, Texas

Texas labor force up; unemployment down in '73

More workers than ever before were in the Texas labor force in 1973, the Texas Employment Commission says in its annual report to Governor Dolph Briscoe. The Texas Labor Force reached 5,139,000 last August. Total employment was up 162,000 for the fiscal year, and jobless workers represented only 3.4 per cent of the total work force.

Fewer jobless workers claimed unemployment benefits each month during 1973 than in the corresponding month of the previous year.

Net taxes collected from employers were up from the preceding year. The healthy state of the trust fund caused almost 60,000 Texas employers to have their experience tax rates reduced by three-tenths of one per cent, effective January 1, 1974.

During 1973 the Commission placed increased emphasis on one of its basic functions, job placement, the matching of jobseeker and jobopening. That led more employers to use the Texas Employment Commission as a source for their workers. Of the 614,285 nonfarm job openings placed with Commission offices during the year, 430,193 were filled. Commission employees made 1.27 million referrals in filling these positions. The Commission placed more workers in jobs than any other state in 1973.

Placement priority was on helping returning Vietnam-era veterans secure employment. Opportunities for jobs or for training were offered first to veterans, as required by federal law.

In the metropolitan areas of Texas, the Commission has begun to move away from the traditional central downtown office locations, to the outlying metropolitan areas. The Job Bank system, with its daily computerized area-wide joblistings, has made it feasible to provide improved services to residents, businesses and industries in these outlying areas by establishing convenient satellite or branch offices.

These branch offices are located where the people and the jobs are located, eliminating inconvenient and expensive trips downtown by applicants, and giving employers faster service. Branch offices were located in the Dallas metro area during 1973. Such offices are planned for other Texas metropolitan areas during 1974.

Through computerization, the Commission has streamlined its services to applicants. Persons who are job-ready receive less supportive service than those who are not job-ready.

Demands for farm manpower are declining, but the Commission last year provided extensive services to farmers and farm workers, especially during the peak farm seasons. Greater attention to the role of rural manpower is now being given in the creation of jobs and in rural development.

The Commission continued to

administer special manpower training programs in cooperation with the Texas Education Agency, under the Manpower Development and Training Act. Training was conducted in 46 different occupations in 32 communities in Texas in 1973. The Commission also administered the Work Incentive Program in cooperation with the Department of Public Welfare. This program is designed to promote the employment of AFDC (Aid for Dependent Children) recipients and thus reduce the AFDC rolls.

TTU spring enrollment sets record

Enrollment for the spring semester at Texas Tech University has set another record.

The figure at the end of Tuesday (Jan. 29), the 12th class day of the semester, reached 19,809, up 22 from the spring semester total for last year, according to Registrar D.N. Peterson. The total for last spring was 19,787.

For statistical purposes, the enrollment on the 12th class day of each semester became the official enrollment, Peterson said.

The spring increase compares with an increase of only 16 in the fall over the previous fall semester. Enrollment for the 1973 fall semester was 21,510 as compared to 21,494 for the previous fall. Traditionally there is a drop in the spring enrollment from the fall figure.

Former student to participate in musical festival

Terry Jones of Snyder High School, former Morton student, was named to the All State High School Choir following area tryouts recently. He was named to the position of second bass and will participate in the Texas Music Festival to be held in Houston this weekend.

This is his second year to be named to the All State Choir. Terry was born in Morton and attended Morton schools through the 6th grade and is now a senior at Snyder. He is the son of Mr. and Mrs. Charles Jones. Mr. and Mrs. C.B. Jones and Mrs. George Igo of Morton, are his grandparents.

New rules announced for SSI food stamps

The U.S. Department of Agriculture (USDA) has announced that recipients of Supplemental Security Income (SSI) will continue to be eligible for family food assistance unless they reside in those states which include the bonus value of USDA food coupons in a state supplement to the SSI payment.

The following states have informed the Secretary of Health, Education and Welfare that they intend to provide the bonus value of food coupons as part of their state supplement: California, Massachusetts, Nevada (only the aged and blind categories), New York and Wisconsin. SSI recipients in these states are no longer eligible for family food assistance. In all other states SSI recipients are eligible for USDA's family food programs regardless of income and resources.

This announcement implements legislation (Public Law 93-233) signed by President Nixon Jan. 3, 1974. The law applies to participants in USDA's food distribution and food stamp programs. Previous legislation prohibited individuals from participating in food assistance programs if their SSI payments were above a certain level.

Public Law 93-233 requires that food assistance eligibility for SSI recipients be determined for each state as a whole.

State agencies which administer USDA's food programs have been notified of the above legislative changes. Regulations governing the administration of the food programs and the removal of certain SSI recipients from food assistance rolls were scheduled for publication in the Federal Register Wednesday, Jan. 30.

The food assistance provisions of Public Law 93-233 will expire June 30, 1974.

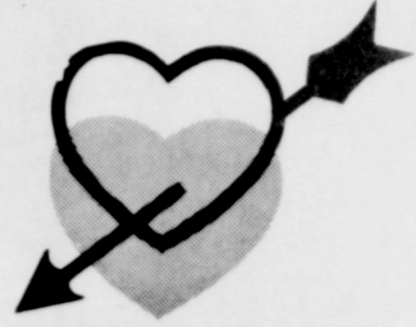

Thank You

I wish to take this opportunity to say "Thank You" to the citizens of Cochran County for making me "Citizen of The Year".

This is an honor that I am very proud to have, and it is my earnest desire to be worthy of this award in every respect. I am most fortunate, in that I live among the finest people that can be found anywhere, and it is their cooperation and interest that will cause our area to progress.

I am humbly grateful to be honored by being named Citizen of the Year, as this is something that I shall treasure for many, many years, and I thank each of you who made this honor possible.

So many of you have been eager and available to help me with various projects, and without your assistance, I could do little.

I would also be very remiss if I did not mention the dedication and very able assistance of Pat Lynskey, my secretary and all-round assistant, whose services have proven invaluable in any achievement I have made.

A statement from our first guideline says "No man is an Island". Thank you again.

Glenn W. Thompson



MR. AND MRS. TOM G. BROWN

60th anniversary reception slated

Mrs. Tom G. Brown will mark her 60th wedding anniversary reception from 2 until 5 p.m. at the Banquet Room of the County Building.

Guests include children and their families. Those attending are Mrs. Brown from Fremont, Mr. and Mrs. Tom Brown, Jr. from California, Mr. Opal Hair of California, Mrs. Ira Brown, and Mr. Herman Brown and Mr. and Mrs. Abbe, all of Morton, Mr. and

Mrs. Jack Fulton from Portales, N.M., Mr. and Mrs. Leonard E. Brown from Vallejo, California, Mr. and Mrs. Harvey Blackstone of Enochs, Mr. and Mrs. Joe Bennet of Clifton and Mr. and Mrs. Jim Coats of Tyler.

The former Gladys Jackson and Brown, both of Belton, were married February 8, 1914. They moved to Cochran County in 1937 where they were engaged in farming until 1959.

Friends and relatives of the couple are cordially invited to attend.

7 1/4 %

ON \$1,000.00 CERTIFICATES OF DEPOSIT FOR 4 YEARS, SUBJECT TO EARLY WITHDRAWAL PENALTY

MONEY AND COMMUNITY

YOU HAVE THE CHOICE OF RECEIVING UP TO 7 1/2% INTEREST FROM YOUR FRIENDS AT THE FIRST STATE BANK, OR WITH BANKS THAT ARE OWNED OUTSIDE OF YOUR AREA. WHERE DO YOU THINK YOUR MONEY WOULD HELP YOU OR OUR COMMUNITY MOST IN TIME OF NEED?

YES, ALL THE OFFICERS HERE ARE RESIDENTS OF THIS COMMUNITY, CONSTANTLY STRIVING TO HELP MAKE THIS A BETTER PLACE TO LIVE. PUT YOUR MONEY, DEPOSITS AND SAVINGS, IN THIS BANK, AND LET'S STRIVE FOR A BETTER COMMUNITY!

WE BELIEVE IN THE ECONOMIC FUTURE OF THIS AREA.

FIRST STATE BANK

MORTON, TEXAS
MEMBER OF F.D.I.C.

7 1/4 %

ON \$1,000.00 CERTIFICATES OF DEPOSIT FOR 4 YEARS, SUBJECT TO EARLY WITHDRAWAL PENALTY

7 1/4 %

ON \$1,000.00 CERTIFICATES OF DEPOSIT FOR 4 YEARS, SUBJECT TO EARLY WITHDRAWAL PENALTY

7 1/4 %

ON \$1,000.00 CERTIFICATES OF DEPOSIT FOR 4 YEARS, SUBJECT TO EARLY WITHDRAWAL PENALTY

A BETTER WAY TO SAVE

PRICES EFFECTIVE
FEB. 8-FEB. 14 1974
RIGHT TO LIMIT PLEASE

THRIFTWAY



1/4 PORK LOIN CHOPS 99c
LB.
9 to 11 CHOPS PER PACKAGE



LOIN PORTION PORK
ROAST LB. 89c
CENTER CUT
RIB CHOPS LB. \$129
CENTER CUT
LOIN CHOPS LB. \$135

CENTER CUT THICK STUFFING
CHOPS LB. \$129
RIB HALF
PORK ROAST LB. 89c
LOIN HALF
PORK ROAST LB. 99c

PICNIC HAMS 69c
WATER ADDED
SMOKED LB.

SHURFRESH
CANNED HAM
3 LB. CAN \$4.29

WITH H.T.V.P.
FRESH
GROUND BEEF
LB. 79c

SMOKED SAUSAGE
WILSON
LB. \$1.09

BOOTH PRE-COOKED FISH STICKS
FISH CAKES
LB. 69c

KRAFT
MAYONNAISE 99c
32-oz. JAR

WILSON'S CERTIFIED — BY THE PIECE
BRAUNSCHWEIGER LB. 89c
BAR-S TOP QUALITY — BY THE PIECE
BOLOGNA LB. 89c
BAR-S TOP QUALITY — STORE SLICED
BOLOGNA LB. 99c
TURBOT (HALIBUT)
FISH FILLETS LB. 89c

RIB STEAKS \$1.29
LB.

AUSTEX WITH BEANS
CHILI 24-oz. CAN 79c

FROZEN FOODS
Cheek & Bated
MORTON FROZEN, FRIED CHICKEN,
FISH & CHIPS, MEAT LOAF,
SALISBURY STEAK, TURKEY
DINNERS
EACH 49c



SHURFINE ENRICHED
FLOUR 79c
5-LB. PAPER BAG

SHURFINE PURE CANE
SUGAR 69c
LIMIT ONE
5-LB. BAG

SHURFINE FROZEN
BROCCOLI SPEARS 3 \$1.00
10-oz. CTNS.

WITH 20¢ IN AD COUPON
FOLGER'S MOUNTAIN GROWN
COFFEE 99c
1-LB. CAN

REGULAR
KOTEX 12-CT. BOX 49c
USEFUL
SARAN WRAP 50-FT. ROLL 33c
STA PUF FABRIC
SOFTENER 1/2-GAL. BTL. 59c
PUREX
BLEACH GAL. JUG 49c
DISINFECTANT SPRAY
LYSOL 14-oz. CAN \$1.29
FOLGER'S MOUNTAIN GROWN
COFFEE 3-LB. CAN \$0.00
AMERICAN BEAUTY
ELBO RONI 10-oz. POLY BAG 35c
LARSEN'S
VEG-ALL 4 303 CANS \$1.00
SHURFINE CHUNK STYLE
TUNA 6 1/2-oz. CAN 49c
COFFEE MARYLAND CLUB LB. \$1.19

Cheek & Bated
SHURFINE FROZEN
PERCH FILLETS 99c
16-oz. PKG.

SHURFRESH 30-oz. CTN.
COTTAGE CHEESE 99c
EA.

FOOD KING
SWEETMILK or BUTTERMILK
BISCUITS 10c
8-oz. CANS

SHURFRESH SWEET CREAM
BUTTER \$1.09
LB. CTN. QTRS.

MAMMA ASSORTED
COOKIES \$1.00
PKG. FOR

GRADE "A" LARGE EGGS 79c
DOZ.

HEINZ
KEG-O-KETCHUP 69c
32-oz. BTL.



TEXAS GREEN
CABBAGE 9c
LB.

CALIFORNIA SUNKIST
ORANGES 5 \$1.00
5 LBS.

GREEN PASCAL
CELERY 13c
LB.

CALIFORNIA SUNKIST
LEMONS 35c
LB.

WASHINGTON DANJOU
PEARS 29c
LB.

CALIFORNIA LARGE SIZE
AVOCADOS 4 FOR \$1.00

SHURFRESH — ASSORTED FLAVORS
YOGURT 4 8-oz. \$1.00
CTNS.

SHURFRESH SOFT — IN TWO 8-oz. TUBS
MARGARINE 59c
LB.

WHIPPED MARGARINE — IN TWO 8-oz. TUBS
PARKAY 59c
LB.

PILLSBURY BUTTERMILK
BISCUITS 11c
6-CT. CANS

PHILADELPHIA
CREAM CHEESE 59c
12 OZ. PKG.

DO IT YOURSELF
BAR STOOL KITS
2 STOOLS PER KIT
EACH \$6.66

NORTHERN 3 CONTROL
HEATING PADS \$3.77
EA.

GILLETTE TECHMATIC
ADJUSTABLE
5 BANDS 99c
EA.

BAMA
APPLE BUTTER 59c
28-oz. JAR

WELCH
GRAPE JELLY 89c
48-oz. JAR

SCHILLING'S PURE GROUND
BLACK PEPPER 49c
4-oz. CAN

WE GLADLY WELCOME FOOD
STAMP CUSTOMERS
DOSS THRIFTWAY SUPER MARKET
DOUBLE GOLD BOND STAMPS EVERY WEDNESDAY
WITH \$2.50 PURCHASE OR MORE

