

# Morton Tribune

VOLUME 23 NUMBER 41

MORTON, TEXAS, THURSDAY, AUGUST 15, 1974

FIFTEEN CENTS

## College students face cost bind



A GOOD TIME WAS HAD BY ALL — A number of Cochran county senior students were on hand to enjoy the big barbecue here during the Last Frontier Days celebration. They were furnished reserved tables, so as to make it easier for them to visit during the meal. According to their reaction during the picture taking session, they appeared to be having a very good time.

### Inflation, fee hikes take toll

Cochran County's college-bound students and their parents are in a bad squeeze this year.

They are caught between a further rise in college fees, a tight money market that makes it difficult to get bank loans at normal rates and a continuation of the inflation that has raised living costs to record levels.

And, for those local families that have two youngsters going to college at the same time, the financial situation is that much more difficult.

A nationwide survey of 2,200 colleges and universities, conducted by the College Entrance Examination Board, shows that nearly all of them have increased their charges for the forthcoming semester.

As a result, it has become 9.4 percent more expensive, on average, than it was last year to go to college and nearly 36 percent more so than in 1970.

The bill that Cochran County families are faced with this year, based upon the number of local students involved, is estimated at \$451,000. This includes tuition, fees, transportation, room and board and miscellaneous expenses.

It takes into account the current cost increases, which are in the neighborhood of \$346 for students living on campus at private four-year colleges, according to the findings, and a somewhat smaller boost, \$158, for those going to public institutions.

Because of current See COLLEGE Page 5



MORTON HIGH SCHOOL SENIOR FULLBACK TONY SOLIZ shows no sign of fear as he goes through that annual sweating period called the football physical examination being administered by Dr. N.L. Dubberly. Tony was given a clean bill of health and joined the other squad members as Two-A-Day drills began Monday morning. The team, under the firm hand of head coach Roy Winters, will drill twice a day for two weeks and then cut back to one daily session. The Tribe will open the season at home in Indian Stadium on September 6 against the Plains Cowboys.

## Wyn Crone wins trip to state dress review

A Morton girl was one of four young lasses modeling their own creations who earned a trip to the State 4-H Dress Revue in Dallas by

winning top honors in the District 2 4-H Dress Revue Tuesday, August 6 at the Lubbock Country Club.

The winners are Wyn Crone, Cochran County; Bev Owens, Gaines County; Melinda Huffaker, Hale County; and Jane Drennan, Dawson County.

Named as alternates are Deana Finck of Swisher County, first alternate and Nancy Maddox of Garza County, second alternate. These girls will fill in at Dallas, October 5 in case any of the others can't compete.

The contest is held in conjunction with the State Fair of Texas.

County winner in the Junior division was Jay Lynn Ware of Morton who received a blue participation ribbon at the District Contest.

All 33 contestants made and modeled their own outfits.

Special honors went to Miss Drennan for showing the best all-cotton outfit. Also awarded during the show but not as a part of the Dress Revue, was a \$500.00 Aubrey W. Russell Scholarship. Gayla Gaskins of Howard County was presented the award by Mrs. Elmo Ellis, District 2 director of the Texas Home Demonstration Association. The scholarship is offered each year based on best record book and other

See CRONE Page 5

## Former MHS student on honor list

Linda Brown Partlow, a 1974 graduate of Morton High School, was recently notified, for the second year, she is to be featured in the Eighth Annual Edition of Who's Who Among American High School Students, 1973-74. This is the largest student award publication in the nation.

Students from over 20,000 public, private and parochial high schools throughout the country are recognized for their leadership in academics, athletics, activities, or community service. Less than three percent of the junior and senior class students nationwide are awarded this recognition.

Linda is the daughter of Mr. and Mrs. Edwin Stevens and was married to Joe L. Partlow in June, 1974 and is living in Norfolk, Virginia. She was active in Choir, Pep Squad, FHA, FTA, Spanish Club, Annual Staff, Teachers Aide and Pep Squad.

In addition to having her biography published in the book, Linda will also compete for one of ten scholarship awards of \$500 to \$1,000 funded by the publishers and will be invited to participate in the fir's annual "Survey of High Achievers."

### usband founded Morton

## Mrs. Emlea Smith dies at 96

Mrs. Morton J. Smith, long resident of Lubbock and High Plains, (since 1906) died in Cochran Memorial Hospital in Morton, August 12. She was the wife of the late Morton J. Smith, pioneer, rancher, founder of the city of Morton.

Mrs. Smith (Emlea Bruce Smith) was born in Wickenburg County, Oklahoma March 10, 1878. She married to Morton J. Smith in Waco, Texas January 1900.

Mrs. Emlea Smith Junior Club of Morton, which she joined in 1962, was named after her in recognition of her contributions as a pioneer woman of Cochran County.

She is survived by a foster son, Morton J. Smith, Jr.; a daughter, Mrs. J. Smith, of Morton; and two granddaughters, Mrs. Lucille Collins of Pine Bluff, Texas, and Mary Kay Smith of Morton; a great-

granddaughter, Emlea Laverne Collins; and two nieces of Waco, Mrs. Lucille Lawson and Mrs. Mabel Gordon.

Graveside services were held at Oakwood Cemetery Wednesday, August 14 at 4 p.m. at Waco. Arrangements were by Singleton Funeral Home in Morton.

## Hunting, fishing license due renewal

Somewhere in the recesses of your wallet is a crumpled, soiled piece of paper which should bring back memories of crisp fall days.

It's last year's hunting license.

To replace the license which expires the last day of August, Texas Parks and Wildlife Department officials have already mailed one-half of some 2 1/2 million total hunting and fishing licenses for the coming year.

The new licenses will be available Aug. 16 at all TP&WD Enforcement offices and bonded license sales deputies such as major

sporting goods stores.

Fees are the same as last year: \$8.75 for a combination resident hunting and fishing license, \$5.25 for resident hunting, \$4.25 for resident and non-resident fishing and \$37.50 for non-resident hunting license.

This year's fishing license will be valid for one year from the date of purchase.

Three turkey tags are on the new hunting licenses and must be used much the same as are deer tags.

New licenses are printed on a special paper which is resistant to tears and water —

See LICENSE Page 5

## County given high rating as a market

Based upon its showing during the past year, Cochran County is given a high rating as a market in a nationwide survey of business activity, just released.

The figures show that local residents, armed with better incomes, spent more freely for goods and services than did people in most other communities.

The findings are presented in a copyrighted report, called "Survey of Buying Power," issued by Sales Management, the marketing publication. It details how much was earned and how much was spent in each section of the country.

Stronger consumer buying was the mainstay of the local area's economic strength. It

See RATING Page 5

### odges named

## p. 1 in bike decorations

Johnny Hodges, son of Mr. and Mrs. Johnny Hodges, won the bicycle decorating contest sponsored by the Emlea Smith Jr. Study Club. The contest was held in conjunction with the Last Frontier Rodeo.

The first prize was awarded to Uncle Sam, a bicycle featuring a Texas and dollar bills with the slogan, "Where do your tax dollars go?"

The second prize was awarded to Angie Lamb, daughter of Mr. and Mrs. Alton Lamb. The third prize was taken by Stacy Lamb, a three-year-old daughter of Mr. and Mrs. Glen Lamb.

The contest was judged by County Judge Glenn Thompson and County Agent, Mrs. Alvin Hester.

Mrs. Dwain Hester was chairman for the event.



WHAT'S YOUR POISON PARDNUH — Is it bronk forkin' or bull ridin'? Whatever it was, everyone got his choice as the Last Frontier Rodeo was reeled off here August 1, 2 and 3. These seem to be on a collision course, but of course, the



time element for the different events makes that an optical illusion. Both riders seem to be in control, but that is a condition that can change in a split second — and did on most occasions.

PHONE 266-5615 120 S.W. THIRD

recurring role of police lieutenant Art Malcolm. Larry Storch and Robyn Millan guest star in the opening episode.



# Morton Tribune

Published Every Thursday Morning at 113 W. Washington St., Morton, Texas 79346

OFFICIAL NEWSPAPER OF COCHRAN COUNTY  
"TEXAS' LAST FRONTIER"

BILL SAYERS, Editor and Publisher

Entered as second class matter at the post office in Morton, Texas, under the Act of Congress on March 8, 1879

Subscription rates—In Cochran County and adjoining counties: Per year, \$4.50, six months, \$3.00. Outside Cochran County, Per year \$6.00, six months, \$3.50. To insure proper service, subscribers will please notify us promptly of change of address.

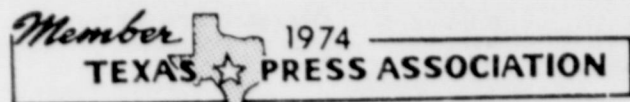

## Classifieds

**CLASSIFIED RATES**  
7c per word first insertion  
6c per word thereafter  
\$1.50 Minimum

### FOR SALE

**FOR SALE:** 3 bedroom home, 2 baths, utility room, garage, carpeted, storage house behind. See at 303 E. Harding  
TFN-31-c

**FOR SALE:** Trailer house, two bedroom. Call 933-2113 or see Bobby Hunter, Rt. 2, Morton.  
2-32-p

**FOR SALE:** Sancap, Igran, Milogard, Treflan, Sodium Chlorate, Ansar, etc. See Leonard Groves at the Red Barn. Phone 266-5677.  
tfn-9-c

**FOR SALE:** Leblanc Saxophone, in good condition. Conn Trombone, like new. Call 266-5936.  
TFN-31-c

**FOR SALE:** CALVES, 7 to 14 days old, healthy, started on bottle, free delivery on ten or more. Call (214) 223-5171 after 7 p.m.  
7-11-c

**FOR SALE:** 10 speed boys bicycle, like new. Call 927-3292 after 5 p.m.  
1-32-p

**FOR SALE:** 1966 Champion Mobile Home, 10 ft. x 46 ft., 2 bedroom, furnished and fully insulated. Call 266-5531 after 5 p.m.  
tfn-29-c

**FOR SALE:** House—1500 sq. ft., 12x20 storage building on 4 lots in Morton, Texas. Also 20x40 ft. building, to be torn down. For information call 505-885-2660, 9 a.m. to 5 p.m.  
TFN-30-C

### GARAGE SALE

**COUNTRY CLUB GARAGE SALE—Saturday, August 17** from 9 a.m. to 12 p.m. in the old Gold Bond Stamp Building at Northwest First and Wilson. Nothing over 10 cents.  
1-33-c

### HELP WANTED

**HELP WANTED:** Experienced ginner, year round work for right person. Call collect 285-2016 or 285-2481 or write Clifton Adams, Box 652 Olton, Texas 79064.  
4-31-c

**GINNER NEEDED**  
Experienced on Murray 120 Saw Air Blast Gins  
Planters Co-op Ginning Society  
Box 258 Bardwell, Texas 75101  
George Grammer  
Pho. (214) 646-2711 - Res.  
646-2971-Gin

### BUSINESS SERVICES

**COCKROACHES,** rats, mice, termites, golfers, and other household pest exterminated. Guaranteed. 15 years experience. 894-3824, Levelland, Texas. Davidson Pest Control. Reasonable rates.  
rtfn-31-c

**FOR better cleaning,** to keep colors gleaming, use Blue Lustre carpet and upholstery cleaner. Rent electric shampooer \$1. Taylor and Son Furniture.  
1-33-c

**MATTRESSES RENOVATED** also new King and Queen Size. Pick up Mondays. Call Morton Tribune 266-5576.  
tfn-31-c

**LOSE WEIGHT** with New Shaped Tablets and Hydrex Water Pills, Ramby Pharmacy.  
4-32-p-ts

### CARD OF THANKS

**CARD OF THANKS** — We want to thank our friends for their many offers of help during the loss of our loved one, Mrs. Morton J. Smith. We especially want to thank Dr. Dubberly and the nurses for their great kindness and consideration.  
Mr. and Mrs. Morton J. Smith, Jr. and Mary  
Mr. and Mrs. Morton J. Smith, III  
Mr. and Mrs. M.C. Collins and Emlea

### NOTICE

**BUY AND SELL**—turn your unwanted items into cash at the consignment auction on Saturday, August 17 at 8:30 p.m. at 120 N. Main. Conducted by Jerry Schaeffer.  
1-33-c

### WANTED

**WANTED**—Sewing and alterations in my home. Phone 927-3251.

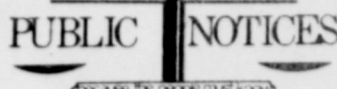

The State of Texas County of Cochran  
**Public Notice**  
Notice is hereby given that the Commissioners Court of Cochran Texas will meet on Friday, August 16 at 10:00 AM in the Commissioners Courtroom at the Courthouse in Morton, Texas, for the purpose of considering the County budget for the year 1975.

Any and all taxpayers of Cochran County shall have the right to be present and participate in said hearing and the Commissioners Court shall have the authority to make such changes in the proposed budget in their judgment the law warrants and the interest of the taxpayers demand.

The proposed budget is now on file in the County Clerks office and may be inspected by any and all interested taxpayers prior to August 16, 1974.

Glenn W. Thompson  
Cochran County Judge  
Dated this 5th. day of August 1974

Published in the Morton Tribune August 8, 15, 1974.

**PUBLIC NOTICE**  
Invitation to Bidders  
Cochran County will accept bids until 10:00 a.m., August 26, 1974, on a new 3/4 ton pickup, either 1974 or 1975 model; with a narrow bed, and not less than 292 cubic inch displacement 6 cylinder engine, 4-speed transmission, 7.50x16" six ply tires, spare wheel and tire, and heavy duty radiator. Included in the bid will be the trade-in of a 1967, 1/2 ton Ford pickup. Bids will be received in the County Judge's Office at the Courthouse in Morton, Texas.  
Glenn W. Thompson  
Cochran County Judge  
Published in Morton Tribune August 15 and 22, 1974.

### GENERAL REVENUE SHARING

**ACTUAL USE REPORT**  
General Revenue Sharing provides federal funds directly to local and state governments. Your government must publish this report advising you how these funds have been used or obligated during the year from July 1, 1973, thru June 30, 1974. This is to inform you of your government's priorities and to encourage your participation in decisions on how future funds should be spent.

| CATEGORIES (A)                     | ACTUAL EXPENDITURES |                            |
|------------------------------------|---------------------|----------------------------|
|                                    | CAPITAL (B)         | OPERATING/ MAINTENANCE (C) |
| 1 PUBLIC SAFETY                    | \$ 1017.20          | \$                         |
| 2 ENVIRONMENTAL PROTECTION         | \$                  | \$                         |
| 3 PUBLIC TRANSPORTATION            | \$                  | \$                         |
| 4 HEALTH                           | \$ 1044.29          | \$                         |
| 5 RECREATION                       | \$                  | \$                         |
| 6 LIBRARIES                        | \$                  | \$                         |
| 7 SOCIAL SERVICES FOR AGED OR POOR | \$                  | \$                         |
| 8 FINANCIAL ADMINISTRATION         | \$                  | \$ 1079.30                 |
| 9 MULTIPURPOSE AND GENERAL GOVT.   | \$                  | \$                         |
| 10 EDUCATION                       | \$                  | \$                         |
| 11 SOCIAL DEVELOPMENT              | \$                  | \$                         |
| 12 HOUSING & COMMUNITY DEVELOPMENT | \$                  | \$                         |
| 13 ECONOMIC DEVELOPMENT            | \$                  | \$                         |
| 14 OTHER (Specify)                 | \$                  | \$                         |
| 15 TOTALS                          | \$ 2061.49          | \$ 1079.30                 |

THE GOVERNMENT OF  
has received General Revenue Sharing payments totaling  
during the period from July 1, 1973, thru June 30, 1974.  
ACCOUNT NO. 44 2 040 002  
Whiteface TOWN  
CITY SECRETARY  
WHITEFACE TEXAS 79379

(D) TRUST FUND REPORT

|  |             |
|--|-------------|
| (1) Balance as of June 30, 1973  | \$ 1,834.00 |
| (2) Revenue Sharing Funds Received from July 1, 1973 through June 30, 1974 | \$ 1,792.00 |
| (3) Interest Earned  | \$ -0-      |
| (4) Total Funds Available  | \$ 3,626.00 |
| (5) Total Amount Expended  | \$ 3,110.79 |
| (6) Balance as of June 30, 1974  | \$ 485.21   |

(E) CERTIFICATION: I certify that I am the Chief Executive Officer with respect to the entitlement funds reported herein. I certify that these funds have not been used in violation of either the priority expenditure requirement (Section 103) or the matching funds prohibition (Section 104) of the Act.  
Made Taylor, Mayor  
Date 8/15/74  
(F) The news media have been advised that a complete copy of this report has been published in a local newspaper of general circulation. I have records documenting the contents of this report and they are open for public scrutiny at City Hall

## BUSINESS and PROFESSIONAL DIRECTORY

| AUTOMOBILE DEALERS   | REAL ESTATE  | ELECTRONICS  |
|--|--|--|
| <b>GWATNEY-WELLS</b><br>CHEVROLET-OLDSMOBILE CO.<br>Your Home-Town Dealer<br>Serving You With Full Line of Cars and Trucks   | <b>GLEN McDANIEL</b><br>Buying or selling farms or city property<br>Your Home-Town Dealer  | See Us For<br>RCA Electronics<br>Television, Radios, Etc.<br>SALES AND SERVICE<br><b>ROSE AUTO &amp; APPLIANCE</b><br>Phone 266-5959 Morton  |
| <b>SEED</b>  | <b>WESTERN ABSTRACT</b><br>Call 266-5185 nites 266-5103  | <b>APPLIANCES</b>  |
| <b>HARPOOL SEED-MORTON INC</b><br>Specializing in High Quality Seed Wholesale and Processing Only See Us for Contract Production Sandy Aabill, Mgr.—266-5742                             | <b>BOB CROSS</b><br>Real Estate, Life Ins and Hospitalization<br>FARM AND RANCH LOANS<br>Now Available<br>Phone 266-5730   | <b>WHIRLPOOL APPLIANCES</b><br>Automatic Washers, Dryers, Refrigerators, Dishwashers<br><b>ROSE AUTO &amp; APPLIANCE</b><br>Phone 266-5959 Morton  |
| <b>TIRE SUPPLY</b>   | <b>PAUL LAWLIS</b><br>Licensed Real Estate Broker<br>Box 931<br>Morton, Texas 79346  | <b>SEWING MACHINE SALES AND SERVICE</b><br>Factory authorized PFAFF dealer<br>We service all makes machines<br>all work GUARANTEED<br><b>SEWING CENTER &amp; FABRIC MART</b><br>Southwest corner of square<br>Levelland, Texas Call 894-4250 |
| <b>LUPER TIRE &amp; SUPPLY</b><br>COMPLETE TIRE SALES, SERVICE AND REPAIR<br>Road & Farm Pit Stop Service<br>108 East Washington<br>P.O. Box 1074 — Phone 266-5330<br>Morton, Texas      | 500 Block NE First Street<br>Phone 266-8852<br>Residence 802 SW 4th St.<br>Phone 266-5945  | <b>REAL ESTATE LOANS</b><br>WESTERN ABSTRACT CO.<br>We can meet your needs with low cost farm and ranch loans. Your inquiry will be appreciated.   |
| <b>PUMP SERVICES</b>   | <b>INSURANCE</b>   | <b>THE EQUITABLE LIFE ASSURANCE SOCIETY</b><br>CALL 266-5185 266-5602  |
| <b>CROCKET PUMP SERVICE</b><br>Irrigation Sales & Service<br>& Domestic<br>215 N.W. 1st, Morton<br>Distributors of Simmons,<br>HPC & Gould<br>Phone<br>Mobile: 927-3820 Office: 266-8610 | <b>NATIONAL FARMERS UNION INSURANCE</b><br>JOHN HUBBARD<br>Agent for Bailey & Cochran Co.<br>Life-Health-Casualty-Fire<br>Real Estate<br>110 E. Madison, Morton-Ph.<br>266-8677<br>Bula—office 933-2392<br>Home 933-2321 | <b>AUTO PARTS &amp; SUPPLY</b><br><b>MORTON AUTO SUPPLY</b><br>All the best brands in Auto<br>Parts and Supplies<br>Kim Hanlin, Owner-Operator<br>120 W. Wilson—Phone 266-8877   |
| <b>JEWELRY</b>   | <b>BE A PROFESSIONAL ADVERTISE HERE</b><br>CALL 266-5576   | <b>KIRBY REPAIR SERVICE</b><br>All work guaranteed<br>Parts and Service<br>We sell re-built Kirbys<br>Call 266-5954<br>Tom's Barber Shop   |
| <b>ATCHISON JEWELRY</b><br>Levelland<br>Phone 894-3450 617 Ave. G<br>WATCH REPAIR<br>DIAMOND SETTING<br>CUSTOM MOUNTINGS   | <b>MORTON INSURANCE AGENCY</b><br>Life-Health-Casualty-Fire<br>Your Independent Agent<br>Chris Bell, Owner<br>Office 266-5361 Home 266-5918<br>120SE 1st Street  | <b>KIRK'S PLUMBING &amp; DITCHING SERVICE</b><br>Supplies & Fixtures<br>Sewer and House Footings<br>4 1/2 or 12" by 36" ditches<br>Phone 525-4292 St. Rt. 2<br>Morton  |
| <b>DIETING</b><br>WEIGHT REDUCTION AIDE<br>OVERWEIGHT<br>NO DRUGS<br>Provides most needed daily nutrients<br>GET SLIM<br>Call 297-4161 Arnett, Levelland<br>Rt. 1 Levelland Joe Teeters  | <b>HAVE YOUR ATTORNEY DRAW YOUR WILL</b><br>NAME FIRST STATE BANK EXECUTOR AND TRUSTEE<br><b>FIRST STATE BANK</b><br>MORTON, TEXAS   | <b>WALT'S ELECTRIC CONTRACTING, RESIDENTIAL, COMMERCIAL</b><br>313 W. WASHINGTON 266 8941  |
| <b>ANIMAL REMOVAL</b><br><b>MORTON BI-PRODUCTS, INC.</b><br>Dead Cattle Removed<br>Day or Night<br>Phone 266-8621<br>Nights 266-5052   |  |  |

Turn your unwanted items into cash. Buy and sell at the Consignment Auction at 8:30 p.m. on Saturday, August 17 at 120 N. Main St. Conducted by Jerry Schaeffer.

### WANTED

Five homeowners in this area will be given the opportunity to have their homes restyled and re-beautified with the all new wood grained UNITED STATES STEEL SIDING finished with VYNASOL VINY L. U.S. Steel Vynasol siding can be applied to your home with optional decorative work at a very low cost. This amazing new product has captured the interest of home owners throughout the United States who are fed up with constant painting and other maintenance costs. It is maintenance free, virtually indestructible, carries a 30-yr. guarantee, provides full insulation summer and winter as well as fire protection and is highly hail-resistant. Our new product can be applied to every type of home including frame, concrete block and stucco with amazing rebeautifying results. It comes in several colors and is now going to be introduced.

For Information Write:  
SIDING  
P.O. Box 15388  
Tulsa, Okla.

## AUCTION

THURSDAY, AUGUST 15, 1974 2:00 P.M.

TO SETTLE ESTATE OF  
**MRS. MATTIE COOPER**

SALE LOCATION: 216 S.W. 4 ST. — MORTON

Property will be offered as a bulk package only. Sale will last only a few minutes. Please be on time.

**REAL ESTATE**

6 SMALL RENT HOUSES INCLUDING FURNITURE, STORE BUILDING, CELLAR, GARAGE AND 1 TWO BEDROOM HOME ON 5 LOTS. LOCATED ACROSS FROM SCHOOL AND PAVED ON 3 SIDES.

Property ideal for housing farm laborers or renting by the week.

TERMS: 10 PERCENT ESCROW 30 DAYS CLOSING

— AUCTIONEERS —

KEN BOZEMAN 765-7530 LUBBOCK, TEXAS  
DICK WATSON 285-2282 OLTON, TEXAS



## Bob Bullock visits Morton Tuesday



BOB BULLOCK

Bullock, Democratic line for State Controller, was in Morton Tuesday to say "thank you" to voters of Cochran who gave him a 79.0 percent majority in the May election.

Bullock won the Democratic nomination with the largest percentage vote of any candidate statewide race. He led all but one of Texas' counties.

During every county in the state during the primary, Bullock said he "prefers to be the people personally and of hiding behind words and gimmicks ground out by public relations."

Size of his victory in the people support movements and reforms he commends for the Controller's Office, Bullock said.

processing of city sales taxes by the state.

"I'm fully confident that the people are more than anxious to see that their hard-earned tax dollars are carefully collected and wisely spent," Bullock said.

### Former Morton school teacher dies in Hurst

A former Morton school teacher, Mrs. Mae Ellis Howell, 96, of Irving died Sunday night in a nursing home in Hurst.

Services for Mrs. Howell were held at 11:30 a.m. August 13 in the Episcopal Church of the Redeemer of Irving. Burial was in Oak Grove Memorial Gardens under the direction of Chisum-Smith Funeral Home.

Born in Bosque County, Mrs. Howell taught school for 60 years before retiring in 1954. She began teaching school in Young County at the age of 15 and taught in Fort Worth, Lorenzo and in Morton. She received her degree from Texas Tech in 1934.

Survivors include her daughter, Mrs. James L. Ripps of Irving; three grandchildren and five great grandchildren.

## Local parents' daughter dies in Tennessee

Mrs. Norma Jane Pool, 38, of Middle Valley Road, Hixson, Tennessee, died Saturday afternoon August 10, in the Erlanger Hospital, Chattanooga Tennessee.

She was a 1933 graduate of Morton High School and an alumni of Eastern New Mexico University of Portales. She was a member of Central Baptist Church in Hixson.

In 1955 she married Jerry S. Pool of Farwell.

She is survived by her husband, one daughter, Micki, 17, two sons, David 15; and Brett 7; all of the home; her parents Mr. and Mrs. J.A. Mullinax, of Morton, three sisters Mrs. Peggy Hodge, Mrs. Brenda Garner, of Hale Center, and Mrs. Teresa Perdue of Hobbs; one brother, Jimmy Mullinax also of Morton and several nieces and nephews; her maternal grandmother, Mrs. W.L. Miller; paternal grandparents Mrs. C.C. Crone of Selah, Washington and Mr. J.L. Mullinax of Odessa.

## Whiteface News

by Jean Bates

Visiting with Jean and Lindsey Cagle this past Friday was Lyn Adams and Ann Martin, daughters of Jean's, and former residents of Whiteface. Lynn now lives in Lubbock and Ann lives in Amarillo.

Mr. and Mrs. Dick Smith visited with Mr. and Mrs. R.K. Sams of Haskell and went on to Six Flags this week.

Mrs. Nixon is staying with her daughter, Mr. and Mrs. R.L. Condray, in San Antonio. Mrs. Nixon is recovering from injuries she suffered in a fall in her home two weeks ago.

Liesa Cagle and Buttons Sanders left last Saturday for Dallas where they plan to seek employment.

Teachers of the Whiteface School System are engaged in In-Service this week. School starts August 19.

Mrs. J.H. Doan, mother of Mrs. Otis Moore, is back home from M.D. Anderson Hospital where she has been for several weeks.

Mrs. Oliver McCutcheon entered the Lubbock Osteopathic Hospital in Lubbock last Monday and returned home Thursday.

Mr. and Mrs. Gerry Adams and children moved from Whiteface to Denver, last week.

Mrs. Lillie Stroud passed away last Wednesday in Oklahoma. She was the mother of Mrs. Charlie Worley, Mrs. Loyd Walland and Bill Stroud, all

of Whiteface. They all attended the funeral in Oklahoma.

Orville, Clyde and Cecil Brown were all in White River fishing Friday.

Mr. and Mrs. Fred Medley and son are fishing this week.

Roy Tilley is in the Veteran's Hospital in Big Spring this week. They are running tests to determine if Roy will have to have surgery.

Mr. and Mrs. F.S. Baldwin have been visiting with Mr. and Mrs. Skeeter Baldwin and Julie. They are former residents of Whiteface and now live in Mission.

Mr. and Mrs. Len Brock are in Colorado for a months vacation.

Mr. and Mrs. Ronnie Davis and children are vacationing in Arkansas this week.

Mr. and Mrs. Darrel Denny and children have moved to Odessa.

Cheryl McIntire has been employed as kindergarten teacher. She has just graduated from Tech and this will be her first teaching job.

### A 10c SALE

The Country Club is cleaning house again Saturday, August 17, from 9 a.m. to 12 a.m. in the Old Gold Bond Stamp Building, Northwest First and Wilson. Nothing over a dime!

Burial was in Hamilton Memorial Gardens Cemetery in Hixson.

# BACK TO SCHOOL SALE

SPECIALS GOOD AUG. 16TH THRU AUG. 22ND.

## LINDY BALL PENS

BUY 1 REG. PRICE 49c GET ANOTHER ONE FOR 1c

BIG CHEIF TABLETS 70 SHEETS 39c  
ELMERS SCHOOL GLUE 4 OZ. 49c



WILSON TENDER MADE

### HAM

LB. \$1.79



### VELVETTA CHEESE

2 LB. BOX \$1.79

### DECKER ALL MEAT FRANKS

12 OZ. PKG. 79c

SAVORY

### BACON

LB. 79c



### NOTEBOOK PAPER

200 CT. 59c

### EASYOFF SPRAY

LEMON OVEN CLEANER 16 OZ. \$1.29



### MINUTE RICE

28 OZ. \$1.39

### LYSOL

### DISINFECTANT SPRAY

14 OZ. \$1.29



### PEPSODENT

### TOOTH BRUSHES 49c

Pepsodent 15c OFF 70Z.

### TOOTHPASTE 89c



### CRISCO

WITH \$500 PURCHASE

### SHORTENING

3 LB. CAN \$1.49

### BORDENS BUTTERMILK

1/2 GAL.

69c

### NABISCO OREO COOKIES

15 OZ. 65c

### LUAR NAPKINS

100 CT.

29c

### KOUNTY KIST PORK & BEANS

15 OZ.

3/89c

### LIBBY PINEAPPLE

14.50 OZ.

2/69c

### DEL MONTE TUNA

FLAT

53c



### SWEET POTATOES

LB. 15c

### YELLOW SQUASH

LB. 17c

### PLUMS

LB. 39c

# RAMSEY'S FOOD STORE

## PAT'S FASHIONS

### ANNUAL SUMMER CLEARANCE BEGINS

FRIDAY, AUGUST 16

LADIES BETTER DRESSES AND PANT SUITS DRASTICALLY REDUCED TO CLEAR.

20% TO 50% OFF

QUALITY MERCHANDISE AT PRICES THAT MEAN BIG SAVINGS FOR YOU

COME EARLY FOR BEST SELECTIONS!!

NO LAYAWAYS ON SALE ITEMS



after you see your doctor.

bring your prescription to

Liner's PHARMACY MORTON PH. 266-8965

PHONE 266-5615 120 S.W. THIRD

recurring role of police lieutenant Art Malcolim. Larry currently starred in the Los Angeles production of a London rock musical. The Rocky Horror Show.



# About Local Folks Mrs. Abbe honored on 75th birthday

By Dutch Gipson



**ARMY PRIVATE JAMES L. FITTS**, son of Mrs. Lou E. King of Morton has completed eight weeks of basic training at the U.S. Army Training Center, Infantry, Ft. Ord, Calif. He received instructions in drill and ceremonies, weapons, map reading, combat tactics, military courtesy, military justice, first aid, and Army history and traditions.

Ernie Chesshir of Oklahoma City has been visiting his parents Mr. and Mrs. O.D. Chessir. He also visited a brother Mr. and Mrs. Donald Rhea Chesshir and family, of Floydada before coming to Morton.

Suzanne Gillespie, daughter of Mr. and Mrs. Frank Gillespie, underwent an emergency appendectomy last Thursday August 8 in Methodist Hospital. She came home Tuesday, August 13, and is doing fine.

Mrs. Joe Gipson returned home Sunday night from Houston after a short visit with her daughter and family Mr. and Mrs. K.I. Neavitt. She accompanied her granddaughter, Marcy to Houston who had spent the summer as camp nurse in Cimarron City, returning to

Lubbock with a granddaughter, Jo, a student at Texas Tech.

Kelley Pruitt, son of Bruce and Buffy Pruitt, returned home from a two week visit at Seagoville, with grandparents Mr. and Mrs. Dan Caylor. While here they attended Kelley's birthday party. Also attending were Kelley's granny, Mrs. Claude Pruitt; Kelley's great grandparents Mr. and Mrs. Howard Cliff of Plainview; aunts, Mrs. Doug Blair of Levelland and Mrs. Ed Pruitt. The party was held at the County Park and 14 children helped Kelley celebrate his third birthday.

Mr. Rolly Hill is in Methodist Hospital after having his leg amputated below the knee last Saturday August 10.

Mrs. Cora Ramsey is in the Methodist Hospital after undergoing hip surgery Wednesday August 7. She is doing real good. Her room number is C-242 if anyone want to send her a card.

Robin Polvado, visited Niesha Dixon, formerly of Morton, in Medicine Lodge, Kansas last week. Due to bad weather prior to leaving Kansas, Robin missed her connection in Dallas.

Mrs. Grace Abbe celebrated her 75th birthday in the home of Jack Baker on Sunday, July 21.

Barbecue, beans, potato salad and homemade ice cream were served in a backyard cook-out. A lace covered cloth was set up after the meal for Grace. Birthday cake and red punch were served as the group sang Happy Birthday. Everyone had an enjoyable time.

Those of her children attending were: Mr. and Mrs. Bill Carter and children, Mr. and Mrs. George Gushwa of Elida, N.M.; Mrs. Jim O'Toole and children of Santa Barbara, Calif., Mr. and Mrs. L.C. Carter of Nevada, and Mr. and Mrs. Neal Carter of Fort Worth.

Other out of town relatives were: Mr. and Mrs. Floyd Lebow of Lubbock, Mr. and

Mrs. James McGowan and children of Amarillo, Mr. and Mrs. Austin Blackburn and Cathy of Amarillo, Doris Smart of Levelland, Allan Carter of Germany, Mrs. Jerry Rainboat and children of Littlefield, Mr. and Mrs. Craig Chapman of Portales and Mr. and Mrs. Paul Chapman of Florida.

Those attending were: Mr. and Mrs. Smith, Mr. and Mrs. Baker and family, Mrs. Forrest Baker, Mrs. Billy Simpson family, Mr. and Mrs. Hoyl and Greg, Mr. and Mrs. Bill Lebow and Mr. and Mrs. Jack Baker.

## A Summer Spa

If you are among the many people spending a late Summer vacation at home this year, don't fritter away the time with nothing to show for it. Why not make this the most beautiful vacation of your life, by turning your own home into a beauty spa?

You can remake yourself from head to toe without enrolling in an expensive beauty course. All you need is the will to succeed, and a copy of "The 6-Week Make Yourself Over Plan," a Signet pocket book by Dolly Reed Wageman.

Your figure is the most fundamental part of the total fashion image. Begin at the beginning. Step on your scales. Make a note of the weight in a small notebook. Keep track of your weight and figure changes each week as you follow this beauty spa routine.

Now put on a swim suit, and look at yourself critically in a full-length mirror. Most women carry around some excess poundage. Where's yours? Make a note of the areas you'd like to reduce or improve. Is your waist flabby? Are your abdomen muscles firm? Are your legs as limber as they could be?

Easy, non-strenuous exercises designed for specific problem areas like these can be found in the book mentioned above. Assign a regular fifteen minutes for exercise every day, and do it the same time every day in order to establish the habit. (That's what they do at the most luxurious spas.)

If you have access to a swimming pool, you can work on your figure in the water too. The back stroke really stretches waist and back, and will help firm the flabby underside of the upper arm when done properly. Put a snap into each kick of the breast stroke or the side stroke to help firm thighs. For special attention to this area, use an exercise swimmers use to strengthen thigh muscles. Stand with feet wide apart, heels on

floor without bending knees or moving feet, try to bring knees together by tensing leg muscles. Hold for a count of five and relax. The other half of your figure makeover depends on diet. Starvation and fat diets are out. You must have a diet that supplies all basic nutrients so that you can cut calories without cutting down on your energy. Here it is. Slender diet food from Carnation is a well-balanced method of weight control that gives you one fourth of the Recommended Daily Allowance of all nutrients with every serving. Mix a packet of Instant Slender with 6 oz. nonfat milk for a 164 calorie treat, or drink it right from a chilled pull-top can for a 225 calorie mini-meal. Substitute this for one or more of your usual Summer meals throughout the day. At dinnertime, eat a regular meal with the family. Just keep your own portions down, and eliminate second helpings. No one will even realize you're dieting. They'll simply start telling you how great you look!

\*For a copy of "The 6-Week Make Yourself Over Plan," send name and address plus \$1.00 to The Fashion Office, 3833 Eureka Drive, North Hollywood, California 91604.

## PUBLIC NOTICE

THE NEW OWNERS OF ROBERTS MEMORIAL NURSING HOME Morton, Texas, wish to announce that they will continue with the same Non-Discriminatory Policy as they have honored in previous assignments.

RMNH will admit all residents-patients and they will receive benefits, services, and room assignments without regard to race, color, or national origin. Staff persons will be selected and employed solely upon the applicants qualifications and abilities for the position under consideration without regard to race, color, or national origin.

ROBERTS MEMORIAL NURSING HOME Richard and Mary Snow, Owners formerly associated with Retirement Ranch of Clovis, New Mexico King's Manor Methodist Home Hereford, Texas

Published in Morton Tribune August 15, 22, 29, 1974.



**MARY COFFMAN**  
ST. RT. 2 BOX 90  
MORTON, TEX  
79346  
PHONE 927-3251

Also Available:  
Your own "Full-time" or "Part-time" Business

- Sculptress Bras
- Fashion Figure Control
- Jeunique Fashions
- Nutri-Clean
- Nutri-Metics
- Food Supplements

# YOUR OPPORTUNITY FOR A CARPET BARGAIN

INCREDIBLE CARPETS NOW AT UNHEARD-OF-PRICES!

**\$300 to \$700**

REG. 2.99-10.99 SQ. YD.

Indoor-Outdoor Carpet  
Kitchen Print and Level Loop  
Sculptured Loop and Plush  
Shags and Plushes



VINYL FLOOR COVERING  
**\$265** Sq. Yd.  
Reg. 4.95 Sq. Yd.  
• Cushion Foam Core  
• 12' Width

1/4" Mission Oak Paneling  
Reg. \$1065

NOW **\$765**

Walnut Paneling  
Reg. \$499

NOW **\$399**

Antique Birch Paneling  
Reg. \$895

NOW **\$725**

## Home Decorating Center

710 Austin Phone 894-5777

## shag carpet

SAVE \$150

Reg. \$7.49 a square yard!

**\$599** square yard

NYLON PILE SCULPTURED SHAG

SAVE \$2! Reg. \$12.95

**\$1099** square yard









# ST. CLAIR'S 40TH

CLOSED THURSDAY PREPARING FOR BIG EVENT.

**SALE STARTS  
9 A.M. FRIDAY**

YES, THANKS TO YOU, OUR FRIENDS AND CUSTOMERS, WE CELEBRATING OUR 40TH YEAR IN BUSINESS IN MORTON. WE ARE HAVING A PARTY, FREE COFFEE AND COOKIES AND DOOR PRIZES TO BE GIVEN TO THE LUCKY WINNERS. THREE BIG DAYS OF SAVINGS FOR YOU ON BACK TO SCHOOL FALL MERCHANDISE AS WELL AS CLOSE OUT ON ALL SUMMER MERCHANDISE - FRIDAY, SATURDAY AND MONDAY.

OUR PLEDGE TO YOU, ON THE PASSING OF JAMES ST. CLAIR REPEAT AND RENEW WITH MORE VIGOR AND DETERMINATION CARRY OUT THESE IDEAS.

OUR TASK IS A LARGE ONE. DURING HIS 34 YEARS BUSINESSMAN AND CIVIC LEADER IN MORTON, JAMES ST. CLAIR ESTABLISHED HIS BUSINESSES UPON THE HIGHEST PRINCIPLES OF ETHICS AND HONESTY. HE BELIEVED IN THE APPLICATION OF THE GOLDEN RULE FOR ALL HIS BUSINESS AND PERSONAL CONTACT. HE NEVER LOST HIS FAITH IN THE EVER-GROWING FUTURE OF THE SOUTH PLAINS OR THE PEOPLE WHO WERE WORKING TO MAKE A BETTER COMMUNITY - IN BUSINESS, IN CHURCH, IN AGRICULTURE, IN SCHOOLS. HE LEFT THIS AREA A BETTER PLACE FOR HAVING PASSED THIS WAY.

JAMES ST. CLAIR LEFT US WITH THE HIGHEST STANDARD HERITAGE WE WILL ENDEAVOR TO CONTINUE, HIS SPIRIT OF ENTHUSIASM WILL BE OUR GUIDE AS WE CARRY ON THE WORK WE BEGAN.



LLOYD HINER



FAY MILLS



CARRIE SCOTT



RUBYLEE SMITH



ETHEL BUCHANAN



AMY BEDWELL



KATIE McDANIEL



JESSIE BRATTON

## DACRON DOUBLE KNIT

SPECIAL GROUPS OF FANCIES AND SOLIDS IN A GOOD ASSORTMENT OF COLORS TO

SELECT FROM - **\$240**  
YOUR CHOICE YD.

### MENS SPORT COATS

- \$40.00 VALUES NOW -- \$30.40
- \$45.00 VALUES NOW -- \$35.40
- \$50.00 VALUES NOW -- \$38.40
- \$55.00 VALUES NOW -- \$40.40
- \$65.00 VALUES NOW -- \$45.40

### BOYS SPORT COATS

- \$18.00 VALUES NOW -- \$11.40
- \$20.00 VALUES NOW -- \$12.40
- \$22.00 VALUES NOW -- \$14.40
- \$25.00 VALUES NOW -- \$16.40

### MENS & BOYS UNDERWEAR

SHORTS, BRIEFS, VEST, T SHIRTS IN ROUND AND V NECKS MENS NYLON SHORTS AND VEST - GET READY FOR SCHOOL AND COLLEGE NOW.

### YOUNG MENS LEVIS

DENIMS COTTON AND POLYESTERS, FLAIRS, BELLS, BOOT PANT, SOLIDS, CHECKS, PLAIDS - SEVERAL COLORS TO SELECT FROM.

### ONE RACK MENS PANTS BROKEN SIZES

- \$9.00 VALUES NOW -- \$5.40
- \$9.50 VALUES NOW -- \$5.60
- \$10.00 VALUES NOW -- \$6.40
- \$11.00 VALUES NOW -- \$6.70
- \$13.00 VALUES NOW -- \$7.40
- \$13.50 VALUES NOW -- \$7.60
- \$14.00 VALUES NOW -- \$8.40
- \$15.00 VALUES NOW -- \$9.40
- \$16.00 VALUES NOW -- \$9.60
- \$17.00 VALUES NOW -- \$10.40
- \$18.00 VALUES NOW -- \$11.40

### MENS SHORT SLEEVE SHIRTS

- \$5.00 VALUES NOW -- \$2.60
- \$6.00 VALUES NOW -- \$3.40
- \$6.50 VALUES NOW -- \$3.80
- \$7.00 VALUES NOW -- \$4.40
- \$7.50 VALUES NOW -- \$4.60
- \$8.00 VALUES NOW -- \$5.40
- \$8.50 VALUES NOW -- 5.60
- \$9.00 VALUES NOW -- \$6.40
- \$9.50 VALUES NOW -- \$6.60
- \$11.00 VALUES NOW -- \$7.40
- \$10.00 VALUES NOW -- \$6.80
- \$12.00 VALUES NOW -- \$8.40

### MENS SHOES

ONE TABLE OF MENS TWO-TONE SHOES IN BROKEN SIZES AND DISCONTINUED NUMBERS. VALUES TO \$22.00 **NOW \$10.00** PAIR

### MENS KNIT SPORT SHIRTS

- \$3.00 VALUES NOW -- \$1.88
- \$3.50 VALUES NOW -- \$2.20
- \$4.00 VALUES NOW -- \$2.40
- \$4.50 VALUES NOW -- \$2.60
- \$5.00 VALUES NOW -- \$2.80
- \$5.50 VALUES NOW -- \$3.00
- \$6.50 VALUES NOW -- \$3.40
- \$7.50 VALUES NOW -- \$4.40
- \$8.00 VALUES NOW -- \$5.40
- \$9.00 VALUES NOW -- \$6.40
- \$10.00 VALUES NOW -- \$7.40
- \$12.00 VALUES NOW -- \$8.40

### MENS SPORT SHIRTS

SHORT SLEEVES

- \$6.50 VALUES NOW -- \$3.40
- \$7.00 VALUES NOW -- \$4.40
- \$8.00 VALUES NOW -- \$5.40
- \$10.00 VALUES NOW -- \$7.40
- \$9.00 VALUES NOW -- \$6.40
- \$11.00 VALUES NOW -- \$8.40



### BOYS PANTS

ONE TABLE BOYS PANTS IN BROKEN SIZES AND PATTERNS IN REGULARS AND SLIMS -

**1/2**  
PRICE

### DOOR PRIZES

DRESS - DONATED BY LOIS YOUNG OF DALLAS.

PANT SUIT - DONATED BY SHERMAN SQUARE OF DALLAS

BLANKET - DONATED BY HIGGINBOTHAM-BARTLETT CO. OF DALLAS

SHIRT DONATED BY VAN HEUSEN AND TIES BY REGAL

RUBY DROP NECKLACE - DONATED BY ST. CLAIRS.

### BOYS PANTS

LEVIS, IN DENIMS, KNITS, AND POLYESTER AND COTTONS IN CUFFS AND PLAINS - FLAIRS IN SOLIDS IN SEVERAL COLORS AND CHECKS AND PLAIDS IN ASSORTED COLORS - REGULARS IN 3 TO 14 AND SLIMS 2 TO 12.

### MENS KNIT PANTS

ONE RACK OF MENS KNIT PANTS IN SOLIDS AND FANCIES - VALUES IF WE HAVE YOUR CHOICE - NO ALTERATIONS

**\$840** PAIR

### GYM SHOES

BLACK STRIPES, WHITES, BLACK & GOLD, BLACKS BLUE & WHITES FOR GYM OR SCHOOL WEAR.

### SUMMER STRAWS

**1/2** PRICE

### SHOES

ONE TABLE OF MENS BOYS SHOES IN BROKEN SIZES IN BLACKS AND BROWNS, SLIPS ON AND LACE. YOUR CHOICE **\$5**

### BOYS KNIT SHORT SLEEVE SHIRTS

- \$2.00 VALUES NOW -- \$1.00
- \$2.25 VALUES NOW -- \$1.10
- \$2.50 VALUES NOW -- \$1.30
- \$2.75 VALUES NOW -- \$1.80
- \$3.00 VALUES NOW -- \$1.90
- \$3.50 VALUES NOW -- \$2.40
- \$3.60 VALUES NOW -- \$1.90
- \$4.00 VALUES NOW -- \$1.60
- \$4.50 VALUES NOW -- \$2.40
- \$4.60 VALUES NOW -- \$2.50
- \$5.00 VALUES NOW -- \$2.60
- \$5.50 VALUES NOW -- \$2.30
- \$5.00 VALUES NOW -- \$2.70
- \$5.00 VALUES NOW -- \$3.20
- \$6.50 VALUES NOW -- \$4.40
- \$5.50 VALUES NOW -- \$6.40

### BOYS SHORT SLEEVE SHIRTS

- \$3.00 VALUES NOW -- \$1.90
- \$2.50 VALUES NOW -- \$1.60
- \$3.50 VALUES NOW -- \$2.40
- \$3.60 VALUES NOW -- \$2.50
- \$4.00 VALUES NOW -- \$2.60
- \$4.25 VALUES NOW -- \$2.30
- \$4.50 VALUES NOW -- \$2.70
- \$5.00 VALUES NOW -- \$3.20
- \$6.50 VALUES NOW -- \$4.40
- \$10.00 VALUES NOW -- \$6.40



### STUDENTS PANTS

DENIMS, KNITS, DENIMS & COTTONS SOLIDS, FANCIES AND CHECKS IN NEWEST FALL COLORS FOR DRESS SCHOOL - SIZES 26 TO 30 WAISTS IN FLAIRS, BELLS AND CUFFS OR PLAIN BOTTOMS.



# TANNIVERSARY CELEBRATION



JAMES ST. CLAIR



MRS. LOIS ST. CLAIR

THREE BIG DAYS FRIDAY  
SATURDAY & MONDAY

## GIRLS COATS

ARRIVING DAILY OUR NEW COATS  
FOR FALL IN NEWEST COLORS,  
STYLES AND MATERIALS,  
IDEAL FOR SCHOOL WEAR

## LADIES DRESSES

A GOOD SELECTION OF BETTER DRESSES

FROM OUR REGULAR STOCK - real values for you

|                               |                               |
|-------------------------------|-------------------------------|
| \$18.00 VALUES NOW -- \$10.40 | \$32.00 VALUES NOW -- \$21.40 |
| \$20.00 VALUES NOW -- \$13.40 | \$34.00 VALUES NOW -- \$22.40 |
| \$22.00 VALUES NOW -- \$14.40 | \$35.00 VALUES NOW -- \$23.40 |
| \$25.00 VALUES NOW -- \$15.40 | \$36.00 VALUES NOW -- \$20.40 |
| \$26.00 VALUES NOW -- \$16.40 | \$40.00 VALUES NOW -- \$28.40 |
| \$28.00 VALUES NOW -- \$18.40 | \$45.00 VALUES NOW -- \$30.40 |

### PANT DRESSES

|                               |
|-------------------------------|
| \$18.00 VALUES NOW -- \$11.40 |
| \$20.00 VALUES NOW -- \$12.40 |

### SPORTS WEAR

ONE RACK LADIES WEAR  
PRICED TO CLEAR

### LADIES QUILTED ROBES

NEW FOR FALL IN BRIGHT NEW  
COLORS AND STYLES - SELECT  
NOW WHILE OUR STOCKS ARE  
COMPLETE -  
USE OUR LAY-A-WAY

### LINGERIE

NEWEST STYLES AND COLORS  
IN GOWNS ROBES, PAJAMAS,  
SHOES, SLIPS AND PANTIES  
IDEAL FOR BACK TO  
SCHOOL & COLLEGE

### WRANGLER SPORTSWEAR

NEW SHIPMENT IN PANTS IN DENIMS IN SOLIDS & FANCIES IN NEW  
COLORS AND STYLES - PANTS, SHIRTS, JACKETS AND BLOUSES  
SEE THESE TODAY.

**TOWEL  
SPECIALS**  
BATH TOWELS  
\$288  
HAND TOWELS  
\$188  
WASH CLOTHS  
78c

### HOME FURNISHINGS

FOR THE HOME  
OR DORM ROOM.  
SEE OUR WONDERFUL  
SELECTION AND COLORS  
OF TOWELS, SHEETS,  
BLANKETS, BATHROOM  
SETS & SPREADS IN  
REGULAR, QUEEN  
& KING SIZES.

**GIRLS PANTS & BLOUSES**  
IDEAL FOR BACK TO SCHOOL, AND  
COOL DAYS AHEAD - PANTS IN  
DENIMS & SKIRTS IN SOLIDS AND  
FANCIES, BLOUSES IN MANY  
STYLES & COLORS IN LONG  
& SHORT SLEEVES

### SCHOOL SOCKS

SHORTS, LONGS AND FOOTLETS IN  
ALL NEW COLORS & STYLES -  
- GET READY FOR BACK TO  
SCHOOL TODAY.

### CHILDRENS JACKETS

NEWEST STYLES & COLORS IN  
COATS AND JACKETS FOR  
THE INFANTS - SEE THESE.

### LADIES SANDALS

FINAL CLEARANCE ON ALL SUMMER  
SANDALS - PRICED TO CLEAR

### PANT SUITS

NEW FOR FALL - LATEST STYLES  
COLORS AND MATERIALS IN A SUIT  
FOR ANY OCCASION SELECT TODAY  
FROM NEW COMPLETE STOCKS

### FALL DRESSES

REGULARS, HALF SIZES AND  
JUNIORS, LOVELY MATERIALS  
AND COLORS IN THE LATEST  
FALL FASHIONS COME IN AND  
SEE THESE TODAY.

### PANTY HOSE

FOR SCHOOL DRESS AND ALL  
AROUND WEAR. MANY STYLES  
AND COLORS TO CHOOSE FROM  
AND A PRICE TO SUIT YOU

### SHELLS & SHELLS

SEE OUR LARGE AND NEW  
COLLECTION OF SHELLS IN ALL  
THE NEWEST COLORS AND  
STYLES, IN MOCK TURTLES,  
SLEEVELESS, SHORT SLEEVE  
AND LONG SLEEVE, A  
SHELL FOR EVERY OCCASION.

### LADIES CO-ORDINATES

MIX & MATCH IN LOVELY NEW  
FALL COLORS, STYLES AND  
MATERIALS - PANTS, SKIRTS,  
SHELLS BLOUSES, SHIRT JACS AND  
BLAZERS - SEE HOW MANY WAYS  
YOU CAN MAKE A NEW OUTFIT

### LADIES COATS

NEW FALL COATS ARRIVING DAILY FOR SCHOOL, SPORTS,  
OR DRESS. SELECT NOW.

### LADIES SHOES

ONE RACK OF LADIES SHOES  
BROKEN SIZES IN SEVERAL

COLORS & STYLES

YOUR CHOICE **\$300** PAIR

### LADIES PANTS

ONE GROUP ASSORTED MATERIALS AND

COLORS CLOSE OUT PRICES

|                                |
|--------------------------------|
| \$10.00 VALUES NOW -- \$5.40   |
| \$14.00 VALUES NOW -- \$8.40   |
| \$15.00 VALUES NOW -- \$9.40   |
| \$16.00 VALUES ONLY -- \$10.40 |
| \$18.00 VALUES ONLY -- \$11.40 |

### LADIES BLOUSES

ONE GROUP ASSORTED STYLES AND  
COLORS PRICED TO CLEAR

|                              |
|------------------------------|
| \$1.00 VALUES NOW -- \$6.40  |
| \$2.00 VALUES NOW -- \$7.40  |
| \$3.00 VALUES NOW -- \$8.40  |
| \$4.00 VALUES NOW -- \$9.40  |
| \$5.00 VALUES NOW -- \$10.40 |

### LADIES PANT SUITS

ONE GROUP BETTER SUITS NOW PRICED TO CLEAR

|                               |                               |
|-------------------------------|-------------------------------|
| \$17.00 VALUES NOW -- \$17.40 | \$40.00 VALUES NOW -- \$26.40 |
| \$18.00 VALUES NOW -- \$18.40 | \$45.00 VALUES NOW -- \$29.40 |
| \$22.00 VALUES NOW -- \$22.40 | \$50.00 VALUES NOW -- \$36.40 |
| \$23.00 VALUES NOW -- \$23.40 | \$55.00 VALUES NOW -- \$38.40 |
| \$24.00 VALUES NOW -- \$24.40 | \$56.00 VALUES NOW -- \$39.40 |

PHONE 266-5615 120 S.W. THIRD

recurring role of police lieutenant Art Malcoim. Larry currently starred in the Los Angeles production of a London rock musical. "The Rocky Horror Show."



# Enochs-Bula News

by Mrs. J.D. Bayless

Rev. and Mrs. Charlie Shaw accompanied by their grandsons, Timmy Crocker of Tucumcari, New Mexico and Jimmy Jurros of Las Vegas, N.M., returned from a two weeks vacation. They had planned to go to Houston to visit their son but received word of the death of her nephew's small son in Oklahoma City and Rev. Shaw preached the funeral, then resumed their trip to Houston. They took the boys to Galveston to the Sea-A-Rama, Six Flags and the zoo at Dallas. Then they took the boys home and visited with their daughters, Mrs. James Crocker and family of Tucumcari and Mrs. Ralph Jurros and family of Las Vegas. The Jurros' have moved from Clayton, N.M. to Las Vegas and their son, Mr. and Mrs. Danny Shaw, are moving to Post Monday from Houston.

the Methodist Hospital Thursday. He and his wife had gone to Red River on vacation and he became ill and returned home.

Mr. and Mrs. Cleo Hall and Sherri of Phoenix, Arizona drove to Lubbock Friday afternoon and visited in the home of an aunt, Mrs. Gracy Swanner, and Mrs. Harold Arant and an uncle, Mr. and Mrs. Jeff McGennis. Another aunt, Mr. and Mrs. J.T. Burns, was also a guest in the McGennis home Saturday. They were supper guests in the home of a niece, Mr. and Mrs. Kenneth Cheatham, Saturday night. Mrs. Hall and Sherri will be visiting her parents, Mr. and Mrs. J.D. Bayless, and other relatives two more weeks.

Joe Milsap returned home Thursday evening from Methodist Hospital where he had been a patient since Sunday.

Patti and Daryl Cash of Portales spent the week with their grandparents, Mr. and Mrs. John Blackman, and her niece, Stacy, and nephew, Stevie Harkness, of Lubbock spent Tuesday through Thursday.

Superintendent James Sinclair announces the opening of Bula School will be August 19, August 15, 16, and 17 teachers will begin in-service training.

Dan Lints of Lubbock preached the last two Sundays in the absence of the regular minister, Jim Hitt.

Mr. and Mrs. J.C. Withrow and children spent Thursday night with their daughter, Mr. and Mrs. Jerry Smith, in Hurst.

Mr. and Mrs. Richard Black and son and her brother, Houston Black, left Monday for a week's tour in Old Mexico.

Mr. and Mrs. David Cury and David Wayne of Monahans visited last week with Mrs. Ben Pierce.

Mr. and Mrs. Rodney Marshall spent Tuesday with Mr. and Mrs. Nolan Harlan.

Mr. and Mrs. Mel Simpson and children of Grants, New Mexico visited Saturday with Mr. and Mrs. John McCormick.

Charles Bogard of Amarillo visited Mr. and Mrs. Tom Bogard Wednesday.

Jarrold and Jeff Withrow returned home the first of the week after spending 10 days at a youth camp at White River Lake.

Visiting in the home of Mr. and Mrs. G.R. Newman last week was Mr. and Mrs. Orbe Phillips of East Star Route, Portales. Mr. and Mrs. Shortie Woods of Morton visited with them Sunday afternoon.

There was good attendance at the Baptist Church last week after they finished painting the inside of the fellowship hall and Sunday school rooms. Everything looks real nice, thanks to everyone that helped.

## Look who's new

Lisa Maria, infant daughter of Mr. and Mrs. Felix Cristian, Jr., Lisa weighed 7 pounds and 2 ounces and was born on August 9 at 6:50 p.m.

Mickie Jones of Wilcox, Arizona and Kennan Shields of Lelia Lake are visiting their grandmother, Mrs. Lorella Jones, and Uncle, Wendell, and other relatives.

Company in the E.C. Gilliam home last weekend was their children: Mr. and Mrs. Wayne Gilliam and children, Mr. and Mrs. Doyle Butler and daughter and Vester Gilliam, all of Morton; Jimmy Gilliam and Travis, Hereford; Mr. and Mrs. Gilbert Gilliam and children, Farwell; Mr. and Mrs. Dean Gilliam and son, Mrs. Gilliam's brother, Mr. and Mrs. S.E. Scillian and family, Lora Vee and Jon of Springfield, Mo.; and Mr. and Mrs. Carlton Gilliam of Lubbock. Her mother, Mrs. Sarah Scillian, of the Roberts Nursing Home, spent Sunday through Wednesday with them.

## BOOKMOBILE SCHEDULE

The High Plate Bookmobile Library will be in your area on the following date.

Wednesday, August 21  
Whiteface, 9:30-10:40 a.m.  
Lehman, 11:05 a.m.

Wednesday, August 21  
Whiteface, 9:30-11:40 a.m.  
Lehman, 11:05-11:30; Bledsoe 12:00-1:30; Maple, 2:15-3:15.

## SATELLITE LAUNCH

On Aug. 12, 1960, balloon satellite Echo I was launched into orbit, the largest object ever thrust into space, to aid in radio communication.

## Hospital notes

Patients admitted to Cochran Memorial Hospital from August 6 through August 12 were Kaye Lindsay, Mary Ann Petersen, Ida Cristan, Larry Langrill, Jeanne Davis, Elizabeth Baeza, Corina Piedra, Willie Pierce, Charles Lyons and Doyle Miller.

## HICK'S CHAPEL BAPTIST CHURCH

Rev. Hugh Montgomery  
Sunday School . . . . . 10 a.m.  
Morning Services . . . . . 11 a.m.  
Training Union . . . . . 6 p.m.  
Evening Services . . . . . 7 p.m.

## FIRST BAPTIST CHURCH WHITEFACE

Rev. Harold Harrison, Pastor  
Sunday School . . . . . 9:45 a.m.  
Morning Worship . . . . . 11 a.m.  
Church Training . . . . . 8 p.m.  
Evening Worship . . . . . 7 p.m.  
Wednesday Prayer Meeting . . . . . 7:30 p.m.

## FIRST BAPTIST CHURCH

Rev. Paul McClung, Pastor  
202 S.E. First  
Sunday School . . . . . 9:45 a.m.  
Morning Worship . . . . . 10:55 a.m.  
Morning Service KRAN . . . . . 11:00 a.m.  
Training Union . . . . . 6:00 p.m.  
Evening Worship . . . . . 7:00 p.m.

## TUESDAYS

Helen Nixon W.M.U. . . . . 9:30 a.m.  
Wednesdays—  
Graded Chorus . . . . . 7:30 p.m.  
Prayer Service . . . . . 7:30 p.m.  
Church Choir Rehearsal . . . . . 8:30 p.m.

## SPANISH ASSEMBLY OF GOD CHURCH

Rev. Ignacio Ruiz  
N.E. Fifth and Wilson  
Sundays—  
Sunday School . . . . . 10:00 a.m.  
Morning Worship . . . . . 11:00 a.m.  
Evening Evangelistic Service . . . . . 7:00 p.m.

## WEDNESDAYS

Young people service . . . . . 7:30 p.m.

## EAST SIDE CHURCH OF CHRIST

Jammie Paden, Minister  
704 East Taylor  
Sundays—  
Bible Study . . . . . 10:00 a.m.  
Worship . . . . . 10:45 a.m.  
Worship . . . . . 6:00 p.m.

## WEDNESDAYS

Midweek Service . . . . . 8:00 p.m.

## CHURCH OF CHRIST, MAPLE

Dannie Mize, Preacher  
Bible Study . . . . . 10 a.m.  
Worship . . . . . 11 a.m.  
Night Worship . . . . . 6 p.m.  
Wednesday Night Services . . . . . 8:30 p.m.

"Thou wilt show me the path of life, in thy presence is fulness of joy..." PSALM 16:11

# HERE IS THE PATH

Thou shalt love the Lord thy God with all thy heart, and with all thy soul, and with all thy strength, and with all thy mind, and thy neighbor as thyself. Luke 10:27

The basis of God's first and greatest commandment is love. God gave man the freedom to choose... and therefore will not force his love on anyone. God took the first step and is always ready to receive any who would come to Him.

The Church is God's appointed agency in this world for spreading the knowledge of His love for man and of His demand for man to respond to that love by loving his neighbor. Without this grounding in the love of God, no government or society or way of life will long persevere and the freedoms which we hold so dear will inevitably perish. Therefore, even from a selfish point of view, one should support the Church for the sake of the welfare of himself and his family. Beyond that, however, every person should uphold and participate in the Church because it tells the truth about man's life, death and destiny; the truth which alone will set him free to live as a child of God.

EVERYONE IN THE CHURCH  
THE CHURCH IN EVERYONE

## UNITED METHODIST CHURCH, BULA

Rev. Robert Stone, Pastor  
Services 2nd and 4th Sundays  
Sunday School . . . . . 10 a.m.  
Morning Service . . . . . 11 a.m.  
Evening Service . . . . . 7 p.m.

## THREE WAY BAPTIST CHURCH

Rev. Jack Dewitt  
Sunday School . . . . . 10 a.m.  
Morning Worship . . . . . 11 a.m.  
Training Union . . . . . 6 p.m.  
Evening Services . . . . . 7 p.m.

## ASSEMBLY OF GOD CHURCH MORTON

Rev. G. Frank Estes  
Sundays—  
Sunday School . . . . . 9:45 a.m.  
Morning Worship . . . . . 11:00 a.m.  
C.A. Service . . . . . 6:00 p.m.  
Evangelistic Service . . . . . 7:00 p.m.  
Wednesdays—  
Wednesday Services . . . . . 7:30 p.m.

## FIRST MISSIONARY BAPTIST CHURCH

Rois Standifer, Pastor  
Main and Taylor  
Sunday School . . . . . 9:45 a.m.  
Morning Worship . . . . . 10:45 a.m.  
Training Service . . . . . 6:00 p.m.  
Evening Worship . . . . . 6:45 p.m.

## W.M.A. Circles

Monday—  
Night Circle . . . . . 7:30 p.m.  
Tuesday—  
W.M.A. . . . . 2:00 p.m.  
G.M.A. . . . . 4:00 p.m.  
Wednesday—  
Midweek Service . . . . . 7:30 p.m.  
Edna Bullard . . . . . 9:30 a.m.

## FIRST METHODIST CHURCH

James E. Price, Pastor  
411 West Taylor  
Sundays—  
Church School Session . . . . . 9:45 a.m.  
Morning Worship Service . . . . . 10:55 a.m.  
Evening Fellowship Program . . . . . 5:00 p.m.  
Evening Worship . . . . . 6:00 p.m.

## WHITEFACE CHURCH OF CHRIST

Elmer Evans, Minister  
300 Tyler Street  
Sundays—  
Bible Classes for all ages . . . . . 10 a.m.  
Worship and Communion . . . . . 10:55 a.m.  
Evening Worship . . . . . 6:30 p.m.

## WEDNESDAY

Bible Study & Prayer . . . . . 8:00 p.m.

## UNITED METHODIST CHURCH, ENOCHS

Rev. Robert Stone, Pastor  
Services held 1st and 3rd Sundays  
Sunday School . . . . . 10 a.m.  
Morning Services . . . . . 11 a.m.  
Evening Services . . . . . 7 p.m.  
4th Wednesday—Fellowship . . . . . 7 p.m.

## ASSEMBLY OF GOD CHURCH Whiteface

Pastor, Rev. Billy Pierson  
Sundays—  
Sunday School . . . . . 9:45 a.m.  
Morning Worship . . . . . 11 a.m.  
Evening Worship . . . . . 6 p.m.  
Midweek Bible Study . . . . . 6:30 p.m.

## ST. ANN'S CATHOLIC CHURCH

Pastor Nicholas Schneiders C.P.  
Mass Schedule:  
Sunday . . . . . 9:00-11:15 a.m.  
Weekdays . . . . . 7:30 a.m.  
Wednesday Evenings . . . . . 8:30 p.m.  
First Fridays each Month . . . . . 8 a.m.  
8:30 p.m.  
Sunday School . . . . . 10-11 a.m.

## FW TRINITY BAPTIST CHURCH

Rev. W.D. Anderson  
3rd and Jackson  
Sundays—  
Sunday School . . . . . 9:45 a.m.  
Morning Worship Second and Fourth Sundays . . . . . 11:00 a.m.  
H.M.S. . . . . 4:00 p.m.

## WEDNESDAYS

Prayer Service . . . . . 7:00 p.m.

## FIRST BAPTIST MEXICAN MISSION

Sundays—  
Sunday School . . . . . 10:00 a.m.  
Training Union . . . . . 6:30 p.m.  
Evening Worship . . . . . 7:30 p.m.

## WEDNESDAYS

Prayer Service . . . . . 7:30 p.m.

## FIRST BAPTIST CHURCH, ENOCHS

Rev. Charley Shaw  
Sunday School . . . . . 10 a.m.  
Morning Services . . . . . 11 a.m.  
Training Union . . . . . 7 p.m.  
Evening Services . . . . . 8 p.m.

## BLEDISOE BAPTIST CHURCH

Rev. Henry Rhyne  
Sunday Service . . . . . 9:45 a.m.  
Worship Service . . . . . 11 a.m.  
Training Union . . . . . 6 p.m.  
Evening Worship . . . . . 7 p.m.  
Wednesday Nigh Service . . . . . 8 p.m.

## CHURCH OF CHRIST

S.W. 2nd and Taylor  
C.R. Mansfield, Preacher  
Sundays—  
Bible Class . . . . . 10:00 a.m.  
Worship . . . . . 10:45 a.m.  
Evening Worship . . . . . 6:00 p.m.

## WEDNESDAYS

Midweek Bible Class . . . . . 8:00 p.m.

This Feature Is Published With The Hope of Getting More People To Church By The Undersigned City Business And Professional People.

- Claunch Gin  
Bula
- Bailey County Electric  
Co-Op Association  
Phone 266-8600-Whiteface Hwy.
- Bedwell Implement  
219 E. Jefferson-266-5306
- Rose Auto and Appliance  
107 E. Wilson Phone 266-5959
- Bill's Furniture &  
Appliance  
266-5201

- Compliments of  
Carl Griffith Gin and G & C Gin
- Judge Glenn Thompson
- L & B Supply  
N. Main-Phone 266-5110
- Cochran Electric Service - Supply  
317 W. Washington Phone 266-5455
- Gwatney-Wells Chev.-Olds.  
133 E. Washington Morton, Texas
- Farmer's Co-op Gin of Enochs  
Enochs 927-3444
- First State Bank  
107 W. Taylor-266-5511

- Beseda Grain Co.
- Griffith Equipment Company  
120 N.W. 3rd Phone 266-5555
- Luper Tire and Supply  
108 E. Washington 266-5330
- Allsup's 7 till 11  
602 Main Phone 266-8901
- Ramsey's Food Store  
Gerald Ramsey, Owner  
210 South Main
- State Line Butane
- West Texas Seed Co.  
Roy Oxford, Mgr.  
Dora Hwy. 266-5557

- Star Route Co-op Gin  
St. Rt. 1-Phone 927-3966
- Higginbotham-Bartlett
- Tic Toc Restaurant  
Loma and Rob Richards  
Levelland Highway-Phone 266-8959
- St. Clair's Department Store  
Morton 266-5223
- Liner's Pharmacy  
Mike and Donna Liner



# Three Way News

By Mrs. H. W. Garvin

Mr. and Mrs. D.S. Fowler were called to Dallas last weekend to be with her mother who is seriously ill.

Mr. and Mrs. Allen Sinclair and granddaughter of Seagraves spent Monday visiting Mrs. Beadie Powell and Mr. and Mrs. Dutch Powell.

Mr. and Mrs. Elvis Fleming and children of Roswell visited in the George Tyson and H.W. Garvin homes Monday afternoon.

Mr. and Mrs. Adolph Wittner were in Kansas and Missouri on business the first of last week.

Mr. and Mrs. Jack Reeves and children are fishing at Proctor Lake this week.

S-Sgt. and Mrs. Kenneth R. Fox and children of Clovis spent Friday night with her parents, Mr. and Mrs. H.W. Garvin.

Mr. and Mrs. Leslie Fine and son of Midland spent the

weekend visiting Mr. and Mrs. M.L. Fine.

Mrs. Beadie Powell visited in Levelland last week with her sisters.

Mr. and Mrs. Jack Furguson spent Sunday in Jal, New Mexico with their daughter and family, the Jim Greens.

Mr. and Mrs. H.W. Garvin attended the wedding of Sharon Fox and Kevin King at McAdoo Saturday evening and spent the night with the A. G. Fox family. They attended church in Lubbock Sunday with their daughter, Mr. and Mrs. James Gillentine.

Mr. and Mrs. D.S. Fowler spent Friday night in Lubbock with the James Fowlers.

John and Mikel Fine of Irving are visiting their grandparents, Mr. and Mrs. M.L. Fine.

Mrs. Jessie Motes and children of Louisiana are visiting her parents, Mr. and Mrs. John Gunter.



**DESCENDANTS OF W.R. AND LUTIE BILBREY** held their annual reunion recently in the Tatum Community Center in Tatum, N.M. Mr. and Mrs. Bilbrey were early settlers of Tatum. Seated are Mrs. M.E. Bilbrey, M.E. Bilbrey, William Bilbrey, Leonard, Bob Leonard, Jane Bilbrey and Mae Bilbrey Denney. Standing are Wilson Bilbrey, Pete Bilbrey, Mrs. Pete Bilbrey, Samantha Bilbrey Anderson and Mrs. Wilson Bilbrey.

## Mapes, Patterson pledge ring vows

Mrs. Frenchie Patterson came the bride of Bill Mapes in a double ring ceremony at 2 p.m. Saturday, August 10 in the First Baptist Church in Whiteface. The Rev. Harold Harrison officiated. A bouquet of pink carnations and a candelabra with pink candles decorated the altar. Music for the ceremony was provided by Mrs. Ann Sinclair throughout the ceremony. The bride was escorted to the altar by her sons, Bobby Patterson of Meridian and Mike Patterson of Lubbock. The bride wore a blue double street length dress with a red bodice and long sheer chiffon sleeves. She carried a bouquet of sweetheart peonies and wore an armband Cameo necklace belonging to her mother.

Jerry Iley served as best man and Jack Hodnett of Maple was groomsmen.

After a wedding trip to the Northwest, the couple will be at home in Morton where she is employed at Cochran Memorial Hospital and he is employed with the City of Morton.

## Parents announce daughter's marriage

Mr. and Mrs. P.J. Powell of Maple announce the marriage of their daughter, Lanita, to Fred Roomiani on July 31.

She is a 1971 graduate of Three Way High School and attended South Plains College for two years. Lanita is employed at Lubbock Sash and Door Company.

## ZEPPELIN SAILS

On Aug. 14, 1929, the dirigible Graf Zeppelin began a round-the-world trip in Germany.

**FASHION CAREER**  
LIKE TO OWN A DRESS SHOP?  
ALL NAME BRAND LADIES' WEAR FACTORY FRESH LATEST STYLES  
**YOUR CUSTOMERS SAVE UP TO 50%**  
Complete Inventory... Beautiful Redwood Fixtures... Complete Training Program  
**VERY HIGH EARNINGS**  
INVESTMENT \$12,500  
VISIT OUR STORES... TALK TO OWNERS CHOICE AREAS AVAILABLE  
CALL COLLECT MR. TODD... 904/396-1707  
OR WRITE HY-STYLE SHOPPE  
P.O. Box 26009... Jacksonville, Fla. 32218

**ANNOUNCING**

The Opening Of A Veterinary Clinic

The clinic is located 12 miles west of Morton at the Jimmy Millar farm on Highway 116

The Clinic Will Serve Both LARGE AND SMALL ANIMALS

927-3615 PHONE 266-5447

**BOB LAWDERMILK, D.V.M.**

**PEST CONTROL**  
**AAA PEST CONTROL**

ANTS, ROACHES, FLEAS TREES AND LAWNS

ALVIN STOVALL  
112 AVE. L PHO. 894-7284 LEVELLAND, TEXAS

## LeFleur Garden Club installs new officers

The LeFleur Garden Club officers for 1974-75 were installed at a breakfast in the Tic Toc Restaurant on August 8. Roy Hill was installing officer and used "In Space" as her theme.

Officers being installed were: Mrs. Don Samford, president; Mrs. J.L. Thomas, 1st vice-president; Mrs. Bob Newton, 2nd vice-president; Mrs. Olin Darland, treasurer; Mrs. L.Z. Scoggins, secretary-reporter; Mrs. W.A. Woods, librarian; and Mrs. Alvin Gladden, parliamentarian.

Mrs. E.R. Fincher was voted in as a new member. This is the 10th anniversary of the LeFleur Garden Club and Mrs. Thomas was honored with the new National Garden Club pin in appreciation of the outstanding leadership as the club's out-going president.

Plans are being made for a flower arrangement display at the Cochran County Fair to be held this fall.

The annual Fiesta of crafts and collections will be held in the Garden and Arts Building in Lubbock on September 7. This is a fund-raising event and the public is invited to attend. There will be antiques,

food, flowers and plants among many other booths for your shopping.

A work day was set for August 13 to clean and dress the Museum Grounds.

Anyone wanting the new 1975 garden club calendar should contact Mrs. Darland or any club member before September 12.

The next regular meeting will begin the new year and will meet in the home of Mrs. Woods on September 12, at 2:30 p.m. The program will be on "Gourds and Their Uses."

Those attending were: Mmes. Owen Egger, Don Samford, Roy Hill, Olin Darland, L.Z. Scoggins, W.A. Woods and J.L. Thomas.



## Crossword Puzzle

**ACROSS**

- Grain
- Earthen pot
- Reddish dye
- Distress
- Poetry Muse
- One on fixed income
- Italian city
- Propound
- Color
- Compass point
- Sandy
- Odin's brother
- Collar flaps
- Pare
- Grassy
- Metal alloy
- Auricles
- Profession
- Bromine: chem.
- Female
- Rules
- Panay native
- Girl's name
- Thin slab
- Royal seats
- Greek letter
- Spirit raisers
- Reliever
- Council
- Vestibule
- Relaxes
- Pastry
- See
- Notices
- Prefix: before
- First
- Repayments
- Worldly
- Franklin
- Overlay
- Wrong
- Abyssinian title
- Poker stake
- Declined
- Chinese
- Change
- Rabbit fur
- Exhausted
- Furrow
- Persia
- Death notice
- Comparative
- Splits
- Sioux Indian
- Seeds
- Golf mound
- Norse elf

**Answer to Puzzle**

**DOWN**

- From whence?
- Wading bird
- Glazer
- Poker stake
- Truth:
- Rabbit fur
- Furrow
- Death notice
- Splits
- Seeds
- Norse elf
- Worldly
- Franklin
- Overlay
- Wrong
- Abyssinian title
- Declined
- Change
- Exhausted
- Persia
- Comparative
- Sioux Indian
- Golf mound

**BEN FRANKLIN**

**40TH ANNIVERSARY**

PRICES GOOD THURSDAY THRU WEDNESDAY

ONE LARGE GROUP

**POLYESTER DOUBLE KNIT**

VALUES TO \$488 **\$288** YD.

**DENIM DOUBLE KNIT**



REG. \$488 **\$298**

10% OFF ON ENTIRE STOCK OF NOTIONS

**MARKET SPECIALS**

|              |     |       |
|--------------|-----|-------|
| CHUCK ROAST  | LB. | 89c   |
| T-BONE STEAK | LB. | \$149 |
| CLUB STEAK   | LB. | \$149 |
| BEEF RIBS    | LB. | 69c   |
| SWISS STEAK  | LB. | \$109 |
| BEEF LIVER   | LB. | 59c   |

CALIFORNIA

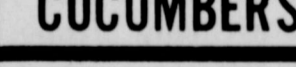
|   |           |     |     |
|---|-----------|-----|-----|
|  | PEACHES   | LB. | 39c |
|  | PLUMS     | LB. | 39c |
|  | CUCUMBERS | LB. | 19c |

**"HOT" STEWART'S HAM & CHEESE**

**59c EA.**

ALSO A FULL LINE DELICATESSEN  
30 ITEMS TO CHOOSE FROM, ALL GUARANTEED FRESH.

**BACK TO SCHOOL FOODS**

BACK TO SCHOOL SPECIALS

16 CT. PLASTIC CANTAINER CARYOLAS 39c

ALADDIN SPIRAL NOTE BOOKS 39c

JUMBO BEGINNER PENCILS 9c

5 HOLE FILLER PAPER 77c

BIG CHIEF TABLETS 39c

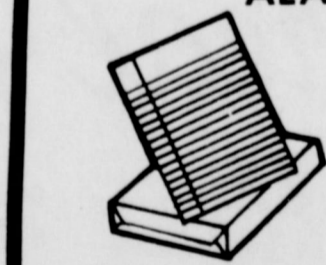
 ELMERS GLUE 1 1/4 OZ 25c

|                             |             |                         |         |
|-----------------------------|-------------|-------------------------|---------|
| DEL MONTE SPINACH           | 5/\$100     | DEL MONTE TUNA FLAT CAN | 49c     |
| WESSON OIL                  | 48oz JAR    |                         | \$189   |
| NICE & SOFT BATHROOM TISSUE | 4 ROLL PKG. |                         | 49c     |
| ARMOUR VIENNA SAUSAGE       |             |                         | 3/\$100 |

STRETCH YOUR FOOD STAMP DOLLARS AT

**MARINA'S MINI-MART**

219 N. MAIN AVE. MORTON, TEXAS

THE FULL LINE CONVENIENCE STORE

PHONE 266-5615 120 S.W. THIRD

recurring role of police lieutenant Art Malcom. Larry currently starred in the Los Angeles production of a London rock musical, "The Rocky Horror Show."



# Enochs-Bula News

by Mrs. J.D. Bayless

Rev. and Mrs. Charlie Shaw accompanied by their grandsons, Timmy Crocker of Tucumcari, New Mexico and Jimmy Jurros of Las Vegas, N.M., returned from a two weeks vacation. They had planned to go to Houston to visit their son but received word of the death of her nephew's small son in Oklahoma City and Rev. Shaw preached the funeral, then resumed their trip to Houston. They took the boys to Galveston to the Sea-A-Rama, Six Flags and the zoo at Dallas. Then they took the boys home and visited with their daughters, Mrs. James Crocker and family of Tucumcari and Mrs. Ralph Jurros and family of Las Vegas. The Jurros' have moved from Clayton, N.M. to Las Vegas and their son, Mr. and Mrs. Danny Shaw, are moving to Post Monday from Houston.

Clyde Price was admitted to

the Methodist Hospital Thursday. He and his wife had gone to Red River on vacation and he became ill and returned home.

Mr. and Mrs. Cleo Hall and Sherri of Phoenix, Arizona drove to Lubbock Friday afternoon and visited in the home of an aunt, Mrs. Gracy Swanner, and Mrs. Harold Arant and an uncle, Mr. and Mrs. Jeff McGennis. Another aunt, Mr. and Mrs. J.T. Burns, was also a guest in the McGennis home Saturday. They were supper guests in the home of a niece, Mr. and Mrs. Kenneth Cheatham, Saturday night. Mrs. Hall and Sherri will be visiting her parents, Mr. and Mrs. J.D. Bayless, and other relatives two more weeks.

Joe Milsap returned home Thursday evening from Methodist Hospital where he had been a patient since Sunday.

Patti and Daryl Cash of Portales spent the week with their grandparents, Mr. and Mrs. John Blackman, and her niece, Stacy, and nephew, Stevie Harkness, of Lubbock spent Tuesday through Thursday.

Superintendent James Sinclair announces the opening of Bula School will be August 19, August 15, 16, and 17 teachers will begin in-service training.

Dan Lints of Lubbock preached the last two Sundays in the absence of the regular minister, Jim Hitt.

Mr. and Mrs. J.C. Withrow and children spent Thursday night with their daughter, Mr. and Mrs. Jerry Smith, in Hurst.

Mr. and Mrs. Richard Black and son and her brother, Houston Black, left Monday for a week's tour in Old Mexico.

Mr. and Mrs. David Cury and David Wayne of Monahans visited last week with Mrs. Ben Pierce.

Mr. and Mrs. Rodney Marshall spent Tuesday with Mr. and Mrs. Nolan Harlan.

Mr. and Mrs. Mel Simpson and children of Grants, New Mexico visited Saturday with Mr. and Mrs. John McCormick.

Charles Bogard of Amarillo visited Mr. and Mrs. Tom Bogard Wednesday.

Jarrod and Jeff Withrow returned home the first of the week after spending 10 days at a youth camp at White River Lake.

Visiting in the home of Mr. and Mrs. G.R. Newman last week was Mr. and Mrs. Orbe Phillips of East Star Route, Portales. Mr. and Mrs. Shortie Woods of Morton visited with them Sunday afternoon.

There was good attendance at the Baptist Church last week after they finished painting the inside of the fellowship hall and Sunday school rooms. Everything looks real nice, thanks to everyone that helped.

## Look who's new

Lisa Maria, infant daughter of Mr. and Mrs. Felix Cristan, Jr., Lisa weighed 7 pounds and 2 ounces and was born on August 9 at 6:50 p.m.

Mickie Jones of Wilcox, Arizona and Kennan Shields of Lelia Lake are visiting their grandmother, Mrs. Lorella Jones, and Uncle, Wendell, and other relatives.

Company in the E.C. Gilliam home last weekend was their children: Mr. and Mrs. Wayne Gilliam and children, Mr. and Mrs. Doyle Butler and daughter and Vester Gilliam, all of Morton; Jimmy Gilliam and Travis, Hereford; Mr. and Mrs. Gilbert Gilliam and children, Farwell; Mr. and Mrs. Dean Gilliam and son, Mrs. Gilliam's brother, Mr. and Mrs. S.E. Scillian and family, Lora Vee and Jon of Springfield, Mo.; and Mr. and Mrs. Carlton Gilliam of Lubbock. Her mother, Mrs. Sarah Scillian, of the Roberts Nursing Home, spent Sunday through Wednesday with them.

## BOOKMOBILE SCHEDULE

The High Plain Bookmobile Library will be in your area on the following dates.

Wednesday, August 21  
Whiteface, 9:30-10:40 a.m.  
Lehman, 11:05 a.m.

Wednesday, August 21  
Whiteface, 9:30-11:40 a.m.  
Lehman, 11:05-11:30; Bledsoe, 12:00-1:30; Maple, 2:15-3:15.

## SATELLITE LAUNCH

On Aug. 12, 1960, balloon satellite Echo I was launched into orbit, the largest object ever thrust into space, to aid in radio communication.

## Hospital notes

Patients admitted Cochran Memorial Hospital from August 6 through August 12 were Kaye Lindsay, MA Ann Petersen, Ida Cristan, Larry Langrill, Jeanne Davis, Elizabeth Baeza, Cori Piedra, Willie Pierce, Charles Lyons and Doy Miller.

**ASSEMBLY OF GOD CHURCH**  
Whiteface  
Pastor, Rev. Billy Pierson  
Sunday Services—  
Sunday School . . . . . 9:45 a.m.  
Morning Worship . . . . . 11 a.m.  
Evening Worship . . . . . 6 p.m.  
Midweek Bible Study . . . . . 6:30 p.m.

**ST. ANN'S CATHOLIC CHURCH**  
Pastor Nicholas Schneiders C.P.  
Mass Schedule:  
Sunday . . . . . 9:00-11:15 a.m.  
Weekdays . . . . . 7:30 a.m.  
Wednesday Evenings . . . . . 8:30 p.m.  
First Fridays each Month . . . . . 8 a.m.  
8:30 p.m.  
Sunday School . . . . . 10-11 a.m.

**FW TRINITY BAPTIST CHURCH**  
Rev. W.D. Anderson  
3rd and Jackson  
Sundays—  
Sunday School . . . . . 9:45 a.m.  
Morning Worship Second and Fourth Sundays . . . . . 11:00 a.m.  
H.M.S. . . . . 4:00 p.m.

Wednesdays—  
Prayer Service . . . . . 7:00 p.m.

**FIRST BAPTIST MEXICAN MISSION**  
Sundays—  
Sunday School . . . . . 10:00 a.m.  
Training Union . . . . . 6:30 p.m.  
Evening Worship . . . . . 7:30 p.m.

Wednesdays—  
Prayer Service . . . . . 7:30 p.m.

**FIRST BAPTIST CHURCH, ENOCHS**  
Rev. Charley Shaw  
Sunday School . . . . . 10 a.m.  
Morning Services . . . . . 11 a.m.  
Training Union . . . . . 7 p.m.  
Evening Services . . . . . 8 p.m.

**BLED SOE BAPTIST CHURCH**  
Rev. Henry Rhynes  
Sunday Service . . . . . 9:45 a.m.  
Worship Service . . . . . 11 a.m.  
Training Union . . . . . 6 p.m.  
Evening Worship . . . . . 7 p.m.  
Wednesday Nigh Service . . . . . 8 p.m.

**CHURCH OF CHRIST**  
S.W. 2nd and Taylor  
C.R. Mansfield, Preacher  
Sundays—  
Bible Class . . . . . 10:00 a.m.  
Worship . . . . . 10:45 a.m.  
Evening Worship . . . . . 6:00 p.m.  
Wednesdays—  
Midweek Bible Class . . . . . 8:00 p.m.

**FIRST METHODIST CHURCH**  
James E. Price, Pastor  
411 West Taylor  
Sundays—  
Church School Session . . . . . 9:45 a.m.  
Morning Worship Service . . . . . 10:55 a.m.  
Evening Fellowship Program . . . . . 5:00 p.m.  
Evening Worship . . . . . 6:00 p.m.

**WHITEFACE CHURCH OF CHRIST**  
Elmer Evans, Minister  
300 Tyler Street  
Sundays—  
Bible Classes for all ages . . . . . 10 a.m.  
Worship and Communion . . . . . 10:55 a.m.  
Evening Worship . . . . . 6:30 p.m.

Wednesday—  
Bible Study & Prayer . . . . . 8:00 p.m.

**UNITED METHODIST CHURCH, ENOCHS**  
Rev. Robert Stone, Pastor  
Services held 1st and 3rd Sundays  
Sunday School . . . . . 10 a.m.  
Morning Services . . . . . 11 a.m.  
Evening Services . . . . . 7 p.m.  
4th Wednesday—Fellowship . . . . . 7 p.m.

"They will show me the path of life, in thy presence is fullness of joy..."  
PSALM 16:11

# HERE IS THE PATH

shall love the Lord thy God with all thy heart, and with all thy soul, and with all thy strength, and with all thy mind, and thy neighbor as thyself. Luke 10:27

The basis of God's first and greatest commandment is love. God gave man the freedom to choose... and therefore will not force his love on anyone. God took the first step and is always ready to receive any who would come to Him.

The Church is God's appointed agency in this world for spreading the knowledge of His love for man and of His demand for man to respond to that love by loving his neighbor. Without this grounding in the love of God, no government or society or way of life will long persevere and the freedoms which we hold so dear will inevitably perish. Therefore, even from a selfish point of view, one should support the Church for the sake of the welfare of himself and his family. Beyond that, however, every person should uphold and participate in the Church because it tells the truth about man's life, death and destiny, the truth which alone will set him free to live as a child of God.

**UNITED METHODIST CHURCH, BULA**  
Rev. Robert Stone, Pastor  
Services 2nd and 4th Sundays  
Sunday School . . . . . 10 a.m.  
Morning Service . . . . . 11 a.m.  
Evening Service . . . . . 7 p.m.

**THREE WAY BAPTIST CHURCH**  
Rev. Jack Dewitt  
Sunday School . . . . . 10 a.m.  
Morning Worship . . . . . 11 a.m.  
Training Union . . . . . 6 p.m.  
Evening Services . . . . . 7 p.m.

**ASSEMBLY OF GOD CHURCH MORTON**  
Rev. G. Frank Estes  
Sundays—  
Sunday School . . . . . 9:45 a.m.  
Morning Worship . . . . . 11:00 a.m.  
C.A. Service . . . . . 6:00 p.m.  
Evangelistic Service . . . . . 7:00 p.m.

Wednesdays—  
Wednesday Services . . . . . 7:30 p.m.

**FIRST MISSIONARY BAPTIST CHURCH**  
Rois Standifer, Pastor  
Main and Taylor  
Sunday School . . . . . 9:45 a.m.  
Morning Worship . . . . . 10:45 a.m.  
Training Service . . . . . 6:00 p.m.  
Evening Worship . . . . . 6:45 p.m.

Monday—  
Night Circle . . . . . 7:30 p.m.  
Tuesday—  
W.M.A. . . . . 2:00 p.m.  
G.M.A. . . . . 4:00 p.m.  
Wednesday—  
Midweek Service . . . . . 7:30 p.m.  
Edna Bullard . . . . . 9:30 a.m.

**HICK'S CHAPEL BAPTIST CHURCH**  
Rev. Hugh Montgomery  
Sunday School . . . . . 10 a.m.  
Morning Services . . . . . 11 a.m.  
Training Union . . . . . 6 p.m.  
Evening Services . . . . . 7 p.m.

**FIRST BAPTIST CHURCH WHITEFACE**  
Gerald Harrison, Pastor  
Sunday School . . . . . 9:45 a.m.  
Morning Worship . . . . . 11 a.m.  
Church Training . . . . . 6 p.m.  
Evening Worship . . . . . 7 p.m.  
Wednesday Prayer Meeting . . . . . 7:30 p.m.

**FIRST BAPTIST CHURCH**  
Paul McClung, Pastor  
202 S.E. First  
Sunday School . . . . . 9:45 a.m.  
Morning Worship . . . . . 10:55 a.m.  
Morning Service KRAN . . . . . 11:00 a.m.  
Training Union . . . . . 6:00 p.m.  
Evening Worship . . . . . 7:00 p.m.

Tuesdays—  
Helen Nixon W.M.U. . . . . 9:30 a.m.

Wednesdays—  
Graded Choirs . . . . . 7:30 p.m.  
Prayer Service . . . . . 7:30 p.m.  
Church Choir Rehearsal . . . . . 8:30 p.m.

**SPANISH ASSEMBLY OF GOD CHURCH**  
Rev. Ignacio Ruiz  
N.E. Fifth and Wilson  
Sundays—  
Sunday School . . . . . 10:00 a.m.  
Morning Worship . . . . . 11:00 a.m.  
Evening Evangelistic Service . . . . . 7:00 p.m.

Wednesdays—  
Young people service . . . . . 7:30 p.m.

**EAST SIDE CHURCH OF CHRIST**  
Jammie Paden, Minister  
704 East Taylor  
Sundays—  
Bible Study . . . . . 10:00 a.m.  
Worship . . . . . 10:45 a.m.  
Worship . . . . . 6:00 p.m.

Wednesdays—  
Midweek Service . . . . . 8:00 p.m.

**CHURCH OF CHRIST, MAPLE**  
Dannie Mize, Preacher  
Bible Study . . . . . 10 a.m.  
Worship . . . . . 11 a.m.  
Night Worship . . . . . 6 p.m.  
Wednesday Night Services . . . . . 8:30 p.m.

This Feature Is Published With The Hope of Getting More People To Church By The Undersigned City Business And Professional People.

Claunch Gin  
Bula

Bailey County Electric  
Co-Op Association  
Phone 266-8600-Whiteface Hwy.

Bedwell Implement  
219 E. Jefferson-266-5306

Rose Auto and Appliance  
107 E. Wilson Phone 266-5959

Bill's Furniture &  
Appliance  
266-5201

Compliments of  
Carl Griffith Gin and G & C Gin

Judge Glenn Thompson

L & B Supply  
N. Main-Phone 266-5110

Cochran Electric Service - Supply  
317 W. Washington Phone 266-5455

Gwatney-Wells Chev.-Olds.  
133 E. Washington Morton, Texas

Farmer's Co-op Gin of Enochs  
Enochs 927-3444

First State Bank  
107 W. Taylor-266-5511

Beseda Grain Co.

Griffith Equipment Company  
120 N.W. 3rd Phone 266-5555

Luper Tire and Supply  
108 E. Washington 266-5330

Allsup's 7 till 11  
602 Main Phone 266-8901

Ramsey's Food Store  
Gerald Ramsey, Owner  
210 South Main

State Line Butane

West Texas Seed Co.  
Roy Oxford, Mgr.  
Dora Hwy. 266-5557

Star Route Co-op Gin  
St. Rt. 1-Phonie 927-3966

Higginbotham-Bartlett

Tic Toc Restaurant  
Loma and Rob Richards  
Levelland Highway-Phone 266-8955

St. Clair's Department Store  
Morton 266-5223

Liner's Pharmacy  
Mike and Donna Liner



# Three Way News

By Mrs. H. W. Garvin

Mr. and Mrs. D.S. Fowler were called to Dallas last weekend to be with her mother who is seriously ill.

Mr. and Mrs. Allen Sinclair and granddaughter of Seagraves spent Monday visiting Mrs. Beadie Powell and Mr. and Mrs. Dutch Powell.

Mr. and Mrs. Elvis Fleming and children of Roswell visited in the George Tyson and H.W. Garvin homes Monday afternoon.

Mr. and Mrs. Adolph Wittner were in Kansas and Missouri on business the first of last week.

Mr. and Mrs. Jack Reeves and children are fishing at Proctor Lake this week.

S-Sgt. and Mrs. Kenneth R. Fox and children of Clovis spent Friday night with her parents, Mr. and Mrs. H.W. Garvin.

Mr. and Mrs. Leslie Fine and son of Midland spent the

weekend visiting Mr. and Mrs. M.L. Fine.

Mrs. Beadie Powell visited in Levelland last week with her sisters.

Mr. and Mrs. Jack Furgeson spent Sunday in Jal, New Mexico with their daughter and family, the Jim Greens.

Mr. and Mrs. H.W. Garvin attended the wedding of Sharon Fox and Kevin King at McAdoo Saturday evening and spent the night with the A.G. Fox family. They attended church in Lubbock Sunday with their daughter, Mr. and Mrs. James Gillentine.

Mr. and Mrs. D.S. Fowler spent Friday night in Lubbock with the James Fowlers.

John and Mikel Fine of Irving are visiting their grandparents, Mr. and Mrs. M.L. Fine.

Mrs. Jessie Motes and children of Louisiana are visiting her parents, Mr. and Mrs. John Gunter.

# Crossword Puzzle

**ACROSS**

- Grain
- Earthen pot
- Reddish dye
- Distress
- Poetry Muse
- One on fixed income
- Italian city
- Propound
- Color
- Compass point
- Sandy
- Odin's brother
- Collar flaps
- Pare
- Grassy
- Metal alloy
- Auricles
- Profession
- Bromine: chem.
- Female
- Rules
- Panay native
- Girl's name
- Thin slab
- Royal seats
- Greek letter
- Spirit raisers
- Reliever
- Council
- Vestibule
- Relaxes
- Pastry
- See
- Notices
- Prefix: before
- First
- Repayments
- Worldly
- Franklin
- Overlay
- Wrong
- Abyssinian title
- Declined
- Change
- Exhausted
- Persia
- Comparative
- Sioux Indian
- Golf mound

**Answer to Puzzle**

**DOWN**

- From whence?
- Wading bird
- Glazer
- Poker stake
- Truth: Chinese
- Rabbit fur
- Furrow
- Death notice
- Splits
- Seeds
- Norse elf



**DESCENDANTS OF W.R. AND LUTIE BILBREY** held their annual reunion recently in the Tatum Community Center in Tatum, N.M. Mr. and Mrs. Bilbrey were early settlers of Garza County. Seated are Mrs. M.E. Bilbrey, M.E. Bilbrey, William Bilbrey, Leonard, Bob, and Jane Bilbrey and Mae Bilbrey Denney. Standing are Wilson Bilbrey, Pete Bilbrey, Mrs. Pete Bilbrey, Samantha Bilbrey Anderson and Mrs. Wilson Bilbrey.

## Mapes, Patterson pledge ring vows

Mrs. Frenchie Patterson came the bride of Bill Mapes in a double ring ceremony at 2 p.m. Saturday, August 10 in the First Baptist Church in Whiteface. The Rev. Harold Harrison officiated. A bouquet of pink carnations and a candelabra with pink roses decorated the altar. Music for the ceremony was provided by Mrs. Ann Sinclair throughout the ceremony. The bride was escorted to the altar by her sons, Bobby Patterson of Meridian and Mike Patterson of Lubbock. The bride wore a blue double street-length dress with a red bodice and long sheer tulle sleeves. She carried a bouquet of sweetheart gerberas and wore an armoire Cameo necklace belonging to her mother.

Her attendants were her sisters, Mrs. Marshall Ann and Peggy Steed, dressed in identical pink dresses with white carnation bouquets. Flower girls were Mrs. Steed and Judy Wiley who wore long blue dresses and carried baskets of rose petals and wristlets of blue and white carnations. Ringbearer was Ty Patterson of Meridian.

Jerry Hley served as best man and Jack Hodnett of Maple was groomsmen.

After a wedding trip to the Northwest, the couple will be at home in Morton where she is employed at Cochran Memorial Hospital and he is employed with the City of Morton.

## Parents announce daughter's marriage

Mr. and Mrs. P.J. Powell of Maple announce the marriage of their daughter, Lanita, to Fred Roomiani on July 31. She is a 1971 graduate of Three Way High School and attended South Plains College for two years. Lanita is employed at Lubbock Sash and Door Company.

Her husband, a foreign student, attended South Plains College two years and is now a student at Texas Tech.

### ZEPPELIN SAILS

On Aug. 14, 1929, the dirigible Graf Zeppelin began a round-the-world trip in Germany.

## LeFleur Garden Club installs new officers

The LeFleur Garden Club officers for 1974-75 were installed at a breakfast in the Tic Toc Restaurant on August 8. Mrs. Roy Hill was installing officer and used "In Space" as her theme.

Officers being installed were: Mrs. Don Samford, president; Mrs. J.L. Thomas, 1st vice-president; Mrs. Bob Newton, 2nd vice-president; Mrs. Olin Darland, treasurer; Mrs. L.Z. Scoggins, secretary-reporter; Mrs. W.A. Woods, librarian; and Mrs. Alvin Gladden, parliamentarian.

Mrs. E.R. Fincher was voted in as a new member.

This is the 10th anniversary of the LeFleur Garden Club and Mrs. Thomas was honored with the new National Garden Club pin in appreciation of the outstanding leadership as the club's out-going president.

Plans are being made for a flower arrangement display at the Cochran County Fair to be held this fall.

The annual Fiesta of crafts and collections will be held in the Garden and Arts Building in Lubbock on September 7. This is a fund-raising event and the public is invited to attend. There will be antiques,

food, flowers and plants among many other booths for your shopping.

A work day was set for August 13 to clean and dress the Museum Grounds.

Anyone wanting the new 1975 garden club calendar should contact Mrs. Darland or any club member before September 12.

The next regular meeting will begin the new year and will meet in the home of Mrs. Woods on September 12, at 2:30 p.m. The program will be on "Gourds and Their Uses."

Those attending were: Mmes. Owen Egger, Don Samford, Roy Hill, Olin Darland, L.Z. Scoggins, W.A. Woods and J.L. Thomas.



**BEN FRANKLIN**

**40TH ANNIVERSARY**

PRICES GOOD THURSDAY THRU WEDNESDAY

ONE LARGE GROUP

**POLYESTER DOUBLE KNIT**

VALUES TO \$488 **\$288** YD.

**DENIM DOUBLE KNIT**

REG. \$488 **\$298**

10% OFF ON ENTIRE STOCK OF NOTIONS



**FASHION CAREER**

LIKE TO OWN A DRESS SHOP?

ALL NAME BRAND LADIES WEAR FACTORY FRESH LATEST STYLES

**YOUR CUSTOMERS SAVE UP TO 50%**

Complete Inventory... Beautiful Redwood Fixtures... Complete Training Program

**VERY HIGH EARNINGS INVESTMENT \$12,500**

VISIT OUR STORES... TALK TO OWNERS CHOICE AREAS AVAILABLE

CALL COLLECT MR. TODD... 904/396-1707 OR WRITE HY-STYLE SHOPPE P.O. Box 26009... Jacksonville, Fla. 32218

**MARKET SPECIALS**

|              |     |        |
|--------------|-----|--------|
| CHUCK ROAST  | LB. | 89c    |
| T-BONE STEAK | LB. | \$1.49 |
| CLUB STEAK   | LB. | \$1.49 |
| BEEF RIBS    | LB. | 69c    |
| SWISS STEAK  | LB. | \$1.09 |
| BEEF LIVER   | LB. | 59c    |

CALIFORNIA PEACHES

|                  |         |
|------------------|---------|
| LB.              | 39c     |
| SANTA ROSA PLUMS | LB. 39c |
| CUCUMBERS        | LB. 19c |

"HOT" STEWART'S HAM & CHEESE 59c EA.

ALSO A FULL LINE DELICATESSEN 30 ITEMS TO CHOOSE FROM, ALL GUARANTEED FRESH.

**BACK TO SCHOOL FOODS**

MAKE THE GRADE WITH THESE

BACK TO SCHOOL SPECIALS

16 CT. PLASTIC CONTAINER CARYOLAS 39c

ALADDIN SPIRAL NOTE BOOKS 39c

JUMBO BEGINNER PENCILS 9c

5 HOLE FILLER PAPER 77c

BIG CHIEF TABLETS 39c

ELMERS GLUE 1 1/4 OZ 25c

|                       |                 |                             |                 |
|-----------------------|-----------------|-----------------------------|-----------------|
| DEL MONTE SPINACH     | 5/\$1.00        | DEL MONTE TUNA FLAT CAN     | 49c             |
| WESSON OIL            | 48oz JAR \$1.89 | NICE & SOFT BATHROOM TISSUE | 4 ROLL PKG. 49c |
| ARMOUR VIENNA SAUSAGE | 3/\$1.00        |                             |                 |



STRETCH YOUR FOOD STAMP DOLLARS AT **MARINA'S MINI-MART** 219 N. MAIN AVE. MORTON, TEXAS THE FULL LINE CONVENIENCE STORE

**ANNOUNCING**

The Opening Of A Veterinary Clinic

The clinic is located 12 miles west of Morton at the Jimmy Millar farm on Highway 116

The Clinic Will Serve Both LARGE AND SMALL ANIMALS

927-3615 PHONE 266-5447

**BOB LAWDERMILK, DVM**

**PEST CONTROL**

**AAA PEST CONTROL**

CATS, ROACHES, FLEAS TREES AND LAWNS

ALVIN STOVALL

112 AVE. L PHO. 894-7284 LEVELLAND, TEXAS

PHONE 266-5615 120 S.W. THIRD

recurring role of police lieutenant Art Malcolm, Larry currently starred in the Los Angeles production of a London rock musical, "The Rocky Horror Show."



# Follow this map to the riches of the Lost Dutchman Gold Mine,



## but the "real gold" is in your attic...

LET A **WANT AD**  
DO YOUR PROSPECTING



CLASSIFIED ADVERTISING DEPT.

DIAL 266-5576

or basement or garage. You won't need a map to find the hidden treasure in your attic -- or garage, or basement. And you shouldn't have to do a lot of digging to find it.

If you are like the average householder, you'll find this "gold" is in "nuggets" of many shapes and sizes. Like small appliances, toys, athletic equipment, cameras or jewelry. Or such large items as a bicycle, musical instruments, furniture or appliances. You'll never know how great the list can be until you start digging.

These things that you no longer need are treasures for which somebody will pay you good money. So turn these still usable items into your gold mine. Call today and list your available goods, you'll be surprised how many prospects are ready to respond to your "prospecting." That's gold in them thar Want Ads.

# Morton Tribune



### Commission sets seasons of doves

Members of the Texas Parks and Wildlife Commission met recently to set the mourning dove season in North Zone for Sept. 1 through Oct. 30 and to approve a split season for the South Zone for Sept. 21 through Nov. 3, 1974, and Jan. 4-19, 1975.

They also approved a white-winged dove season for Sept. 1-2 and 7-8 limited to Brewster, Cameron, Culberson, El Paso, Hidalgo, Hudspeth, Jeff Davis, Kinney, Maverick, Presidio, Starr, Terrell, Val Verde, Webb, Willacy and Zapata Counties.

Bag limits remain the same as last year on both mourning and white-winged doves.

The set the season on Wilson snipe or jacksnipe for Nov. 16 through Jan 19 and set the teal season for Sept. 14 through Sept. 22.

### Lubbock Man to head feed grain council

Elbert Harp of Lubbock was named chairman of the U.S. Feed Grains Council during the council's annual membership meeting in Stratton Mountain, Vermont this week.

Harp is executive director of the grain sorghum producers association and the Texas Grain Sorghum Producers Board, both headquartered in Lubbock.

The U.S. Feed Grains Council, which represents virtually every sector of feed grain production and marketing, is one of the major organizations responsible for the development of foreign markets for U.S. Agricultural commodities.

The council was formed in 1960 by the Grain Sorghum Producers Association and other agricultural groups. The USFGC, a non-profit organization, works under contract with the foreign agricultural service of the department of agriculture to increase dollar sales abroad of U.S. Feed Grains.

The Council has developed and is currently implementing marketing programs in 20 countries and has generated more than \$2 billion in direct sales during the past fiscal year.

Harp toured the council's marketing areas in Asia early this year and will travel worldwide later this year as a representative of the council.

Other executive officers of the USFGC are Harold E. Noren of DeKalb, Ill., Alan J. Noble of Wayzata, Minn., and Lyle P. Campbell of Chicago, Ill.

### Civil Service seeks police applications

Applicants are needed for positions of Policeman in Federal agencies in the North Texas area, according to Mrs. Vere B. Robinson, Area Manager of the Dallas Area Office, U.S. Civil Service Commission.

These positions are at the GS-4 level and pay \$7,198 per year.

No written test is required. To qualify all applicants must have a total of two years appropriate experience and/or education that has given the candidate a broad knowledge of police operations, practices, and techniques.

The experience must have included making arrests, protecting life and property, maintaining law and order, investigating accidents, preventing crime, and preserving the peace.

For further information and application forms, call toll-free 1-800-492-4400 or apply in person at the Federal Job Information Center, Room 1C42 Federal Building, 1100 Commerce Street, Dallas, Texas 75202.

#### COOL SAVINGS

If your home is air conditioned, you'll save energy and control operating costs by keeping storm windows in place throughout the hot weather season.

#### LADY LABORER

Dr. Roslyn Harrison, 25, has left her hospital position in Sydney, Australia, where she received about \$123 for 80 hours of work, to take a job as a laborer at a construction site at \$185 for 40 hours' work.



EVERYONE— And there were people on hand to take care of it as Glenn Thompson, second from left, to cut the 50th Anniversary all-faiths religious service and singing at the County Park held

July 31 as part of the Last Frontier Days celebration. Assisting him, from left, are Tinnie Wall, Chamber of Commerce Secretary; Chris Bell, Chamber Vice-President and Chamber President Jerry Schaeffer.

### Evening classes offer course variety

College will than 30 evening fall in a variety of

on for evening be at 7 p.m. on Aug. 26, in the Arts Center on the 5th. Last day for Sept. 9 will be offered by the Division of Education at SPC.

meeting on Wednesdays will teach Techniques to 6:50 p.m., Shorthand and Transcription to 8:30 p.m. and Arctic Control, Accounting, Computers and Government, all from 7 to

### County Agent News

MULLINS SEASON CROPS

ains throughout county have interest in crops. At this late number of crop has been reduced with a hay crop them.

and sudangrass sorghum hybrids planted by can be expected to emerge to stages before production will be largely by conditions during of the growing could range 3-5 nothing to 3-5 matter for the varieties or to 6-8 s sorghum-hybrids in

timely and crops can be hay silage or grazing after mentioned above for late cause of their

## Letters

and all city Thank you for the rendered to us, celebration, the sary, the Rodeo, people like you, dedicated, and our community, so willingly your time and ch helped make big success it

Tuesday-Thursday classes are Law Enforcement Conversation from 5:30 to 6:50 p.m., Elementary Typewriting and Basic Engineering Drafting, both from 6 to 8:30 p.m., Business and Professional Speech, Composition, Reading and Rhetoric, Law Enforcement Conservation and Introduction to Philosophy, all from 7 to 8:20 p.m., and Business Machines, History of the U.S. to 1865 and General Psychology, all from 8:40 to 10 p.m.

Three classes in Refrigeration-Air Conditioning under a half-time program are scheduled from 6 to 11 p.m. on Mondays, Tuesdays and Wednesdays.

Classes meeting one night a week from 7 to 10 p.m. are Sculpture I (Crafts Survey) meeting on Mondays, Painting I (Oil Painting) on Tuesdays, Advertising Art on Wednesdays and Interior Design on Thursdays.

Also meeting one night a week from 7 to 10 will be Welding I on Mondays, Welding II on Wednesdays, Radio and Television Servicing I on Tuesdays and Radio and Television Servicing II on

limited sensitivity to day length. In contrast, the silage type sorghum are more sensitive to short days and late plantings tend to result in short, early maturing, fine stemmed plants which limit forage yields.

Greenbugs probably will not be much of a problem in late planted hay crops although fall armyworms and related insects could cause serious damage. Farmers should request planting seed that is tolerant to MDMV.

Although late planting of sorghum is considered a worthwhile soil conservation practice in some circles, keep in mind that sorghum is a relatively high-water-use crop. Also, if these crops set seed during the fall, volunteer sorghums could constitute a major weed problem next year. Farmers are cautioned to harvest these crops prior to the bloom stage and avoid planting these fields to grain sorghum next year. Rotating to cotton where herbicides are incorporated preplant is good insurance against serious volunteer problems.

We extend our sincere gratitude to each one. Would appreciate you conveying this on to all the employees: Bill Mapes, Ralph Gardner, Russell Hudson, Everett Bilbrey, Bennie Aragon, Rex Crawford, Maurice Lewelland J.T. Adkins. Also to the city council for their cooperation. Sincerely, Tinnie Wall Secretary Morton Area Chamber of Commerce

Thursdays. For more information on evening classes including tuition and fees-contact the office of Don Yarbrough, dean of continuing education at South Plains College, Levelland, Texas 79336 or 894-4921 in Levelland.

### Unleaded gasoline supplies in area considered adequate

Reports from refiners indicate the supply of unleaded gasoline in the southwest region of the nation should be adequate during August, it was reported by Delbert M. Fowler of Dallas, regional administrator for the Federal Energy Administration.

Based on reports from refiners supplying the five-state region, nearly five percent of the total gasoline available will be unleaded, Fowler said. The five states include Texas, Oklahoma, New Mexico, Arkansas and Louisiana.

Under regulations of the Environmental Protection Agency, every retail gasoline outlet which sells more than 200,000 gallons of gasoline per year must market unleaded gasoline. In specified rural areas, stations selling 150,000 gallons per year must stock the unleaded product.

Many stations across the nation have sold unleaded gasoline for years. In fact, Amoco has been selling an unleaded product since 1915.

However, to meet the new EPA regulations, virtually all automobiles manufactured in 1975 must have catalytic converters to reduce air pollution.

The catalytic converter, which filters exhaust fumes through chemicals to remove air pollutants, requires the use of unleaded gasoline. Otherwise, the converter, which costs about \$150 will be ruined and must be replaced.

### Federal agencies seek shorthand reporter applicants

Applicants are needed for positions of Shorthand Reporter in Federal agencies in Dallas, Texas, according to Mrs. Vere B. Robinson, Area Manager of the Dallas Area Office, U.S. Civil Service Commission. These positions are at the grade GS-6 level and pay \$8,977 per year.

Shorthand reporters make and transcribe verbatim records of conferences, hearings, speeches, or similar proceedings, using any system of handwritten shorthand notes or any noiseless shorthand writing machine. All applicants must pass a written verbal abilities test and a dictation test of 160 standard words per minute.

For further information and for application forms, call toll-free 1-800-492-4400 or apply in person at the Federal Job Information Center, Room 1C42 Federal Building, 1100 Commerce Street, Dallas, Texas 75202.

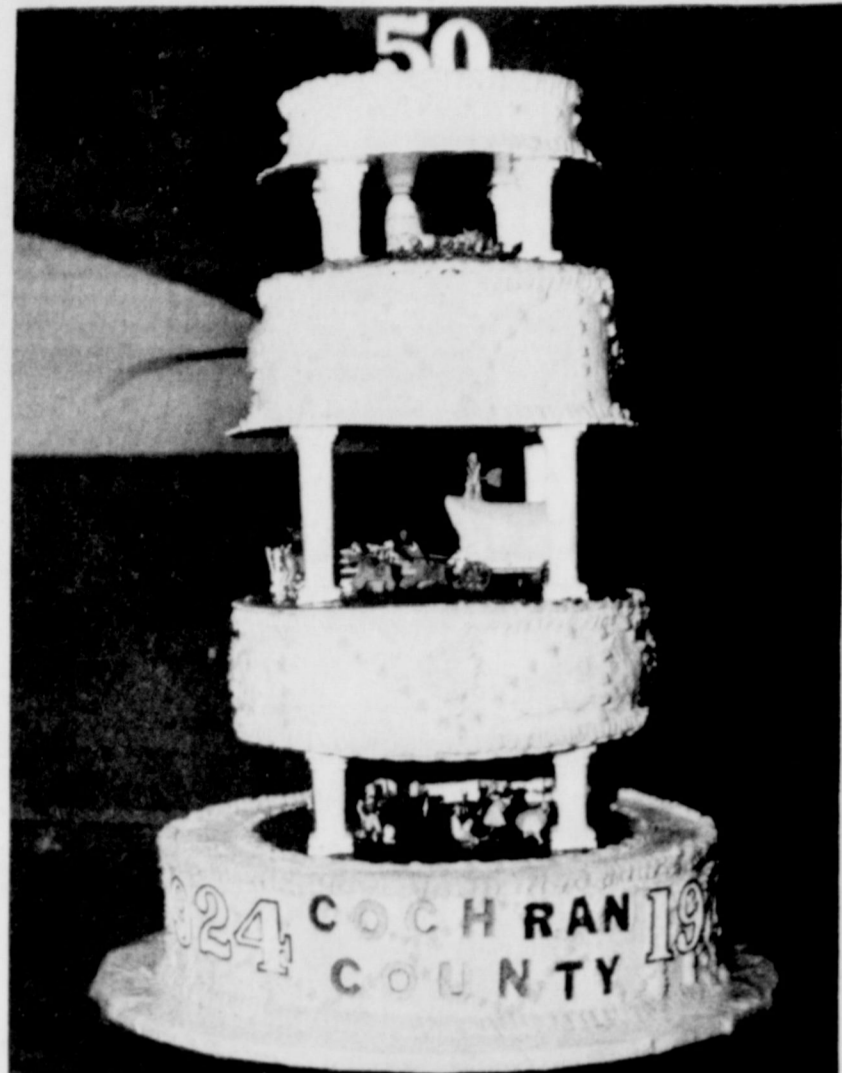

OFFICIAL FIFTIETH ANNIVERSARY CAKE — This four-tiered beauty was the official cake for the 50th anniversary observance commemorating the organization of Cochran County, Texas' Last Frontier by virtue of the fact that it was the last county out of 254 to be organized in the state. The cake, donated by the Morton Area Chamber of Commerce, was sliced for a homemade ice cream supper following an all-faiths religious observance at the county park on July 31.

### Muleshoe club slates area tennis tournament

Muleshoe's Racket Club will sponsor an area Tennis Tournament on August 23, 24, and 25, 1974. This will be the first tournament held and an all-out effort is being made to encourage all tennis enthusiasts to enter. First and second place winners will receive beautiful trophies donated by Muleshoe Merchants.

The Tournament has four divisions: men's singles, men's doubles, ladies' doubles and mixed doubles. Entries will be limited to one men's event or women's event and mixed doubles. Entry fees will be \$5.00 per person per entry.

Send your entry form, which may be picked up at the newspaper office or radio

station in your town, and your entry fee to Mr. Ben Yeager, Box 411, Muleshoe, Texas 79347. Entry must be received by noon, August 20.

For additional information call Ben Yeager at 272-4231 during the day or 272-4632 after 6:00 in the evening. Men's singles and doubles will be played at the 16th and Avenue D Courts and the women's doubles and mixed doubles will be played at the 900 W. 3rd Courts. First matches will begin at 5:00 p.m. on August 23rd. Brackets will be mailed to all who have entered on August 21st.

WAR DEPARTMENT The U.S. War Department was created by Act of Congress on Aug. 7, 1789.



MUCH OF THE CREDIT for the success of the Last Frontier Days and Rodeo held here August 1, 2 and 3 can be given to the volunteers that accompanied the publicity caravan that took the long, hot trail to many area towns to let our neighbors know it was going to happen. Their efforts paid off in the large number of "strangers" who visited Morton for the celebration.

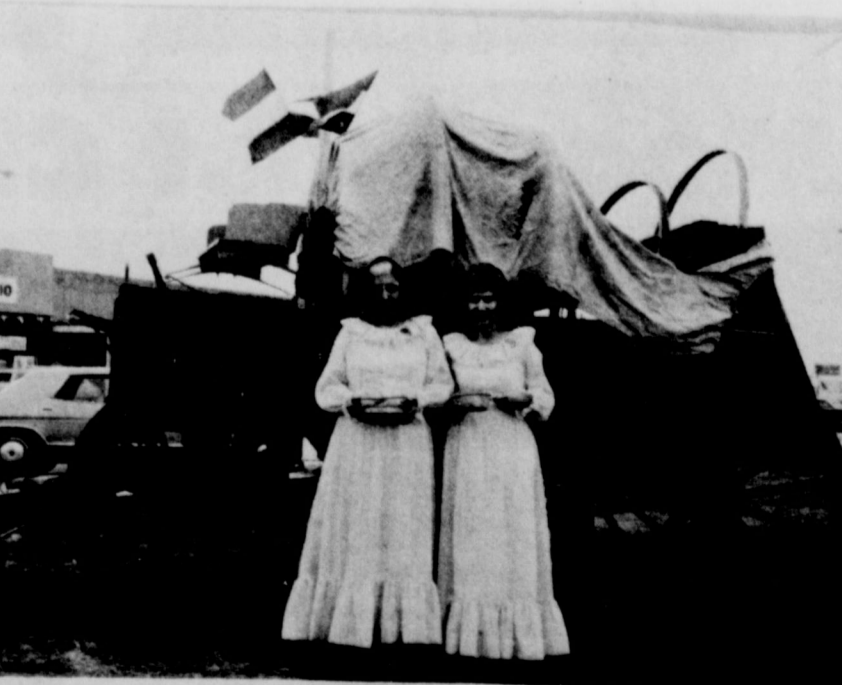

MSES ETHEL STRACNER AND GESILA JONES are not really members in good standing of the Chuck Wagon Gang, but they were certainly dressed for the part as they prepared their wardrobe for the Last Frontier Days celebration that was held here last week. Both the chuck wagon and the cooking utensils they are holding were actually used for several years on area ranches.

PHONE 266-5615 120 S.W. THIRD

recurring role of police lieutenant Art Malcolm. Larry Storch and Robyn Millan guest star in the opening episode. currently starred in the Los Angeles production of a London rock musical, "The Rocky Horror Show."



PRICES EFFECTIVE MON. AUG. 19 THRU THURS. AUG. 22



# BACK TO SCHOOL SALE THROFTWANA

AT THRIFTWAY YOU'LL FIND A BETTER WAY TO SAVE ON ALL YOUR FAVORITE FOODS AND SCHOOL SUPPLIES.

**SHURFRESH TURKEYS**

USDA A GRADE

SELF BASTING - WITH COOKING TIMER  
16-22 LB. AVERAGE

**39¢ lb.**

- SHURFRESH THICK OR REG. SLICED **BACON** lb. **99¢**
- SHURFRESH **BOLOGNA** 12-oz. pkg. **59¢**
- GOOCH GERMAN **SAUSAGE** 12-oz. pkg. **89¢**
- SHURFRESH **FRANKS** 12-oz. pkg. **59¢**
- GROUND **BEEF** WITH H.T.V.P. lb. **69¢**
- FRESH FROZEN TURBOT **FISH FILLETS** lb. **89¢**

QUALITY SHURFRESH CANNED

**HAMS**

3 lb. can **\$3.29**

Farm Fresh Produce!

ALL PURPOSE RUSSET **POTATOES** 10 LB. POLY BAG **69¢**

- NEW CROP GREEN **APPLES** lb. **25¢**
- CALIFORNIA VALENCIA **ORANGES** 4 lbs. **\$1.00**
- YELLOW SWEET **ONIONS** lb. **10¢**
- CENTRAL AMERICAN **BANANAS** lb. **15¢**
- "HAWAIIAN" **PINEAPPLE** each **59¢**
- CALIFORNIA LARGE **AVOCADOS** each **35¢**
- CALIFORNIA **CARROTS** lb. bag **19¢**

NOTICE TO OUR CUSTOMERS WE NEED YOUR HELP!  
PAPER BAGS ARE IN SHORT SUPPLY DUE TO THE CRITICAL PAPER SHORTAGE. WE ASK ALL OUR CUSTOMERS TO HELP US. PLEASE BRING YOUR BAGS WITH YOU AND PLACE IN YOUR SHOPPING CART TO BE USED WITH YOUR OWN ORDER. PLEASE TAKE BOXES WHEN POSSIBLE.

**NIFTY 5 HOLE SUBJECT BOOKS** **29¢**

**500 SHEETS NOTEBOOK PAPER** **\$1.09**

**CLOROX BLEACH** 1/2 GALLON **45¢**

**KLEENEX** 200 CT. **39¢**  
ASST OR WHITE

**BACK TO SCHOOL FAVORITES**

SHURFINE NO. 2 LEAD **PENCILS** REG. 2 FOR 5' **5 FOR 10¢**

BIC MEDIUM BLACK-RED-BLUE **PENS** REG. 19¢ FOR **2 FOR 29¢**

**SAFETY BIKE FLAGS** EACH **\$1.39**

ENERGY **CHARCOAL** 10 lb. bag **69¢**

SHURFINE **INSTANT TEA** 3-oz. jar **69¢**

SHURFINE PORK AND **BEANS** 16-oz. cans **4 \$1**

SHURFINE **SPINACH** 15-oz. cans **5 \$1.00**

FOOD KING PAPER **PLATES** WHITE 9 Inch 100-ct. pkg. **79¢**

SHURFRESH BUTTERMILK SWEETMILK **BISCUITS** 8-oz. cans **10 \$1**

- Check These Back To School Specials!
- VIKING ALUMINUM FOIL 2
  - ROXY RATION DOG FOOD 9
  - SHURFINE EVAPORATED MILK 4
  - SHASTA REG. ASSTD. DRINKS 8
  - SHURFINE MAC. & CHEESE DINNERS 5
  - SHURFINE APPLESAUCE 3
  - SHURFINE FRUIT COCKTAIL 3
  - TRAPPY'S JALAPENO PINTO BEANS 3
  - SHURFINE WHOLE PEELLED TOMATOES 4
  - SHURFINE CHUNK STYLE TUNA 3
  - SHURFINE VIENNA SAUSAGE 3
  - SHURFINE GRAPE JELLY 3
  - SHURFINE CREAMY-CRUNCHY PEANUT BUTTER 3
  - SHURFINE HAMBURGER SLICED HALL 3
  - PICKLES 3
  - SHURFINE CATSUP 3
  - SHURFINE SALAD MUSTARD 3
  - SHURFRESH COLBY LONGHORN CHEESE 3
  - SHURFINE FROZEN LEMONADE 8

## Moon Mist China

For the ultimate in gracious dining — exquisite, translucent

**PORCELAIN CHINA**

|          |                      |     |                         |
|----------|----------------------|-----|-------------------------|
| 1st week | 10 1/4" Dinner Plate | 49¢ | with every \$5 purchase |
| 2nd week | Bread & Butter Dish  | 49¢ | with every \$5 purchase |
| 3rd week | Coffee Cup           | 49¢ | with every \$5 purchase |
| 4th week | Saucer               | 49¢ | with every \$5 purchase |
| 5th week | Dessert Dish         | 49¢ | with every \$5 purchase |

**SPECIAL THIS WEEK**  
Fine Translucent Porcelain CHINA  
DINNER PLATE  
**49¢**  
WITH EVERY \$5.00 PURCHASE

AFFILIATED

Prices Effective August 12-17, 1974. We Reserve The Right To Limit.

**DOSS THRIFTWAY**  
"A BETTER WAY TO SAVE"  
DOUBLE GOLD BOND STAMPS WED.  
WITH \$2.50 PURCHASE OR MORE

SUPPLEMENT TO

FIRST

FIRST STATE BRANCH